(Copyright, 1919, by H. F. Fisher. Trade Mark Reg. U. S. Pat. Office.)







a fall right down in mah
ss."
'all right down?"
'Sassah."
Man alive, yo' all got de dropsy!'"
oungstown Telegram.

Resentment.

"HAT minister sho'ly done los' hisself an invitation to dinner y house," remarked Mr. Erastus ley.
How?"
'Preachin' de way he did 'bout de ulness of havin' chicken dat you to git out after sundown an' over foh yohse'f."—Washington

PTIAN
TIES
ost in Cigarettes
nd or Cork Tip
of culture and
ent invariably
ER Deities
other cigarette
30¢
S. ANARGYROS
EGYPTIAN DEITIES
No. 3 Superfine
eal Itching Skins
With Cuticura

Society | EDITORIAL | SUNDAY ST. LOUIS POST-DISPATCH | SECTION | Drama

VOL. 71. No. 202. ST. LOUIS, SUNDAY MORNING, MARCH 16, 1919. PAGES 1—14

U-Boat Activity Practically Paralyzed Before End Came, Says High U. S. Naval Official

Assistant Secretary Roosevelt Declares if War Had Lasted Six Months Longer, German Undersea Craft Would Have Been Put Entirely Out of Action—North Sea Mine Barrage Disheartened Commanders.

WASHINGTON, March 15.

IF the European war had lasted six months longer the German submarines would have been out of business.

This is the conviction of Franklin D. Roosevelt, Assistant Secretary of the Navy, who returned on the steamer George Washington with President Wilson, after having spent six weeks in England, France and Belgium in connection with the demobilization of our naval forces.

Perhaps the United States navy did not give the final death blow to submarine warfare on the sea, but the toll of the German undersea asasins went down steadily after April 6, 1917.

When the armistice was signed on Nov. 11 last the U-boats were decidedly on the run. Allied and American destroyers, submarine chasers, aircraft and other implements and devices were making it so unhealthy for submarines that the most daring commanders seldom showed their craft on the surface.

As Marshal Foch, Gen. Pershing, Gen. Petain and Marshal Haig gave the enemy no quarter and no rest on land in the last months and weeks of the war, so the allied-American sea forces gave the U-boats no rest on the sea.

"How did we manage to land so many men in France without the loss of an occasional transport and many lives?" Mr. Roosevelt was asked.

"We simply so developed the anti-submarine patrol on the water and in the air as to make it suicidal for U-boat commanders to come anywhere near the shore or the channels leading to ports of debarkation," was the reply.

> **GERMAN officers and men knew that they took their lives in their hands every time they attempted to leave the North Sea. This was becoming increasingly true before the mine barrage was half finished. The ceaseless vigil of the aerial patrol, the sub chasers, destroyers and other craft was getting on the nerves of the Germans. A submarine must come to the surface occasionally to recharge its batteries and give its crew air, as well as to make an attack. It was becoming hazardous for a U-Boat to show its periscope anywhere within the waters through which troop and supply ships were compelled to pass to reach British and French ports.—FRANKLIN D. ROOSEVELT.**

How Transports Evaded U-Boats

"It worked about like this: Most of the transports passed through the waters between the Spanish coast and the Irish coast. That stretch of water was patrolled as no other stretch had ever been patrolled before.

"Gradually, with the building of a series of aviation stations and bases along the French coast from the English Channel to the Spanish frontier, submarines were forced further out. The seaplane pilots and observers became highly proficient in spotting submarines.

Supplementing the aerial patrol were the 110-foot submarine chasers, which proved of the greatest possible value for inshore work. These hunters would go out on their respective beats and listen for U-boats. The moment the tell-tale sounds were heard the chasers were off after their prey.

"Frequently they would follow a submarine for 24 hours or longer, dropping depth bombs when there appeared to be any chance to make a hit or embarrass the enemy. By this means the U-boats were forced to remain under water for self-protection. They had no opportunity to come to the surface for observation, and consequently it was the exception when they found a target to shoot at.

"The speedy destroyers also engaged in the thrilling hunt for submarines. Many destroyers were constantly employed in the patrol of the waters between Ireland and the Spanish coast, which takes in the entrance to the Irish Sea through St. George's Channel, the entrance to the English Channel and to all principal British ports, as well as French channel ports and Bay of Biscay ports.

Gave Patrol Fleet Wide Berth

"All our troop and supply ships passed through these waters. Sometimes they entered the zone of greatest submarine danger via one and sometimes via another. Always they were escorted by destroyers and other swift convoying or patrolling craft. Occasionally the U-boats got a returning transport or supply ship en route home and far out to sea. On a few occasions a British steamer was successfully attacked while transporting American troops—and they carried about one-half of the American troops to France—but the number of men lost was negligible in comparison with the size of the force transported.

"For months before the armistice was signed U-boat commanders gave the English, French and Irish coasts a wide berth. They did not dare come in close enough to threaten the neck of the bottle leading to any port in the zone of our operations. This means the operations of the allied forces as well as those of Admiral Sims.

"When the armistice was signed the submarine mine barrage, extending virtually from the northern extremity of Scotland to the coast of Norway, was approximately two-thirds completed. This was an American idea and most of the mines were laid by American naval forces, the British co-operating effectively.

"German submarine were still able to get in and out of their home bases, but it was extremely hazardous even before the barrage was completed and we know several U-boats weer lost trying to run through the mines.

"That this great barrierr of high explosives contributed very largely to the breaking down of the morale of the German navy is amply proven by statements made since the armistice was signed. The German navy personnel went to pieces long before the morale of the land forces broke.

"German officers and men knew that they took their lives in their hands every time they attempted to leave the North Sea. This was becoming increasingly true before the mine barrage was half finished. The ceaseless vigil of the aerial patrol, the sub chasers, destroyers and other craft was getting on the nerves of the Germans. A submarine must come to the surface occasionally to recharge its batteries and give its crew air, as well as to make an attack. It was becoming hazardous for a U-boat to show its periscope anywhere within the waters through which troop and supply ships were compelled to pass to reach British and French ports.

"In the face of this situation, with the German sailors already grumbling, came the mine barrage. It was one too many for the enemy, and was in no small part responsible for the widespread mutiny in the German navy, which rendered impotent that once proud and arrogant service.

"Much has been published about the German submarine bases at Zeebruegge and Ostend, Belgium. This is a mistake. Those two bases were not used by the German Admiralty for supplying U-boats sent into the Atlantic. The English Channel was effectively closed against submarines soon after the United States entered the war, although a daring U-boat commander occasionally made an attack somewhere in the channel. Some of the older and smaller U-boats based on Ostend and Zeebruegge, but these were used for attacks on British ships in the North Sea, mostly coasting steamers, fishing boats, etc., and occasonally to shell an unfortified community on shore.

Visited the German Channel Bases

"Most of the cruising submarines, of course, came out of German bases and home ports. This was primarily because of the fact that it was more convenient and safe to do so, and also because the channel route was closed to them. German destroyers made occasional dashes from Ostend and Zeebruegge.

"It was my pleasure to visit Ostend and a few other points in Belgium during my business tour in January and February. Some of our navy bombing squadrons operated every night from Belgian bases. It is very interesting to observe in this connection that our bomb droppers scrupulously avoided dropping high explosives on residential sections of towns and cities. With a single exception every bomb dropped by an American naval plane in German-occupied Belgium fell where it did military damage. One bomb was dropped in a residential district, but this was due to an oversight or accident. Our men bombed canals, railroad crossings, railroads, warehouses and other military objects. This was in marked contrast to the wild recklessness of the Germans, who dropped bombs indiscriminately and did little military damage, instead destroying private homes and hospitals and killing innocent women and children, as at Dunkirk, Calais and Boulogne."

In his report to Secretary of the Navy Daniels, Mr. Roosevelt pays this tribute to Admiral Sims and the officers and men who served under him:

"It is almost unnecessary for me to speak again of the work of Admiral Sims and Vice Admiral Wilson. The successful operations of

Continued on Page Eleven.

Peace in Another Month Is Simonds' Prediction

GERMANS TO BE CALLED BY APRIL 1.

Danger of Anarchy, Like That Which Rages in Russia, Seizing Germany Has Moved Allies to Plan Reparation on Basis That Teutons Can Hope to Pay Rather Than on What They Ought to Be Made to Bear.

By FRANK H. SIMONDS,
Author of "The Great War" and "They Shall Not Pass."

PARIS, March 8.

DURING President Wilson's absence in America the lines of the new treaty of Versailles have been on the larger side drawn and substantially agreed to. The fourth of the great European settlements, counting the treaty of Westphalia and the treaties of Utrecht and of Vienna, is now known in outlines; and if one may judge from past great settlements, the larger part of the work which is now being completed in Paris will endure and give form and character to Europe and to the world for a century to come.

> **AFTER three months of discussion, the conference of Paris has agreed upon a preliminary draft of the league of nations; it has redrawn the frontiers of Europe and substantially agreed that these lines shall be permanent; it has fixed the terms of German disarmament, conditions of German future military life; it has taken precautions against Germany, both military and territorial. Except with respect of Russia and Asia Minor, the great task is well nigh complete, although the details remain open. By another month the European phase of the liquidation of the world war should be over, but satisfactory as is this progress, fair and reasonable as is the settlement which is reaching completion, there is in the minds of all those who are in Paris, the ever-pressing anxiety alike as to German revolution and Russian anarchy, the ever-present problem as to whether western civilization will be able to preserve what it has built against the ever-growing storm of Bolshevism.—FRANK H. SIMONDS.**

Most important of all the various departments of what will be the peace of Versailles is the decision with respect to Germany. This decision as to the frontiers is as follows:

Germany will hereafter stop at the Rhine and at the old western frontier of Poland preceding the first partition of 1772. In addition, Germany will lose the Danish speaking populations of Schlesswig and the Polish speaking populations of Upper Silesia. By contrast, she will probably acquire the purely German regions of Austria, the old provinces which were victims of the Hapsburg empire when it began its process of expansion many centuries ago.

Net Loss of 7,000,000 People.

Expressed in statistics, Germany will lose between 60,000 and 70,000 square miles of territory, with a population of between 13,000,000 and 14,000,000 and will acquire between 20,000 and 30,000 square miles, with a population of 7,000,000. This means that Germany will in any event suffer a net loss of 30,000 square miles of territory and upwards of 7,000,000 people. Instead 212,000 square miles, her area before the war, which was slightly in excess of that of France, she will have about 173,000 square miles; and instead of a population of 67,000,000 a population of 60,000,000.

Conceivably the Rhenish Republic which is to be created on the left bank of the Rhine may ultimately return to Germany, but even with this ultimate accretion Germany will still be smaller in area than Spain. But the measure of her loss is not expressed in square miles. She will lose the great iron deposits of Lorraine and the coal districts of the Saar outright to France; she will also lose her highly industrialized iron districts of Upper Silesia to Poland. Thus, while the restriction of her area is comparatively small the reduction of her industrial resources is enormous.

On the military and naval side, Germany is to be compelled not only to abandon her claim to her war fleet, which has already been surrendered, but also to give up certain other ships, destroy warships which are building, destroy all her submarine plants and, in addition, agree not to maintain an army in excess of 100,000 as contrasted with a standing army of nearly 800,000 when the war broke out. Rigid provisions are to be made for the inspection of German industrial plants to guard against rearmament, recreation of submarine and aeroplane fleets, and the accumulation of poison gases in considerable amounts.

Rhenish Republic's Buffer Functions

In sum total, this means that Germany having already surrendered most of her heavy artillery and now deprived of her fleets and her instruments of war, forbidden to maintain a conscript army, pushed behind the Rhine on the west and the Vistula on the east, is reduced to a condition which will make a new German attack upon the Western world unlikely for at least a quarter of a century, and steps have been taken to provide for the creation of a Rhenish republic, that, when such an attack comes, if it does, its first fury will be borne not in the French and Belgian industrial districts.

As the congress of Vienna undertook to protect Europe against France after the Napoleonic wars, the congress of Versailles is now seeking to protect Europe against a new German menace, and its military and territorial guarantees are absolutely of the most formidable character.

Clearly defined and still approaching settlement is the very vexed question of what reparation Germany must make. Calculations as to the utmost Germany can pay vary as widely as $10,000,000,000 for a minimum and $40,000,000,000 as a maximum, and I have encountered no credible witnesses who believe that Germany will be able to pay more than $20,000,000,000 in any relatively near future; and even such payment will have to be stretched over a period of years.

In these years, following the precedent of the German occupation of France in 1870 and thereafter until payment of the indemnity, the allied troops will occupy the left bank of the Rhine with the bridgeheads as a guarantee against payment. Moreover, even a better guarantee is the utter dependence of Germany upon the outside world for food supplies, which will leave her completely at the mercy of the allied blockade. It is a fact little mentioned but widely perceived here that the payment which Germany can make even in the remote future will hardly cover the cost of restoring the devastated districts, with a smaller payment for the destroyed merchant marine of the allied nations; yet the fact is obvious and ominous that colossal debts which Germany has compelled her enemies to incur in self-defense will still have to be borne, not by the German aggressor, but by the people who had to defend themselves against German assault.

Allies Now in Full Accord

After many hesitations and much debate, the allies have not merely come to a substantial agreement on the terms of peace which are to be imposed upon Germany, but they are now in accord that the terms which are to be final shall within the next few weeks be served upon Germany in the shape of preliminary peace terms. There is general agreement that far too much time has been wasted in settling the relatively simple and enormously important problem of what to do with Germany. In this period Germany has gone through a stage of political recovery which made her a new menace for the moment, at least in appearance, and, following this, she has already sunk into a state of chaos and revolution which can hardly be arrested unless such German leaders as remain are able to begin the business of national life on a fixed basis; and this fixed basis must be the terms which the allies have decided upon.

In all probability by the last of March or the first days of April the Germans will be invited to come to Versailles and sign the preliminary treaty of peace terms, which I have in general outlined above. With very minor modifications this preliminary treaty will express the final decision of the allies exactly as the treaty of Frankfort registered with insignificant changes the armistice signed many months before as the closing act of the Franco-Prussian war. We are then very close to peace, and when the preliminary peace has been signed the German phase of the war will be over.

In addition to dealing with Germany, the allies had before them the gigantic task of erecting on the ruins of Austria and Hungary and on the western frontiers of Russia new states which should in general follow the lines of ethnic division.

Middle Europe Enters New Phase

This task also has been pushed in recent weeks and we can now see in map substantially what are to be the limits of the new states of Poland, Czecho-Slovakia, Jugo-Slavia, Rumania and Hungary. Similarly it now seems to be settled that the German-speaking provinces of Austria will join Germany; thus Middle Europe has at last been resolved into its component racial elements and European history enters a new

Continued on Page Eight.

Engineer, in Charge of United Railways Valuation, Tells How the Work Is Being Done

Though Inquiry Has Been Under Way for Five Weeks, Such Is Its Magnitude, Says Harrop, That it Is Just Now "Getting a Good Start—" Result Will Determine the Fare Charges—100 Items Enter Into Determination of the Condition of a Single Car.

ALTHOUGH the entire engineering corps of the Missouri Public Service Commission is in the fifth week of its valuation of the physical property of the United Railways, such is the magnitude of the task that the accomplishment so far is virtually only a good start. The 6-cent fare expires automatically on June 1 and the commission then will be called upon to fix a rate.

The valuation, which is to be a basis of making the rate, compels a minute inventory of every item of the property and an application to them of three different sets of figures, from the totals of which is established a "fair present" value.

The car rider who daily is condemned to observe one or more hours the interior of a street car can eenumerate no more than a set of trucks, topped with a car body that contains a coin box, which exacts 6 cents from him; a register which exacts honesty from the fare box, a stove, hot or cold; some straps with which he is overfamiliar, and a voice, male or female, prodding him to "move forward."

Yet J. L. Harrop, chief engineer of the Public Service Commission, who is directing the valuation, says that an inventory of a street car will list 100 separate items. None can be missed if the valuation is to serve its purpose.

In the Power House

When asked by a Post-Dispatch reporter to detail the manner of making inventory of a public utility, Harrop led the way to the power house of the company at Thirty-ninth street and Park avenue. The power house has eight generators that carry the peak load of rush hours, dynamos that furnish the lighting for the company's offices, transformers that change the character of the current as it is received to current as it is needed for the operation of street cars, long switchboards that control the distribution of power and several batteries of boilers—a large plant, each integral part made up of countless other integral parts, all of which must be taken into account in an inventory.

Harrop went to the boilers. Then he handed over "Commission Form No. 26," captioned "Boilers." The sheet contained 45 questins on the type of boilers, the kind and condition of their attachment, the character of their foundation, how often they are cleaned—all to be answered in detail.

"When our engineers have finished that sheet, we will have a complete analysis of each and every boiler," Harrop said. "Under 'remarks' he will put his comment on the general condition and efficiency of the boiler.

"There are 11 such forms for the power plant alone, so that when all are filled in we will have an exact record of every iota of work or material that has contributed to the existence of that power house."

As to the Tracks

The magnitude of the ork is further apparent from a glance at the skeleton heads of the inventory—land, including right of way and other than right of way; roadway, including grading, straight track and special track; paving, roadway machinery and tools, bridges, trestles and culverts, crossings, fences and signs, telephine lines, poles and their fixtures, underfound conduits, distribution system, including the miles of wire that net the city, general office buildings, shops and car houses, stations and miscellaneous buildings, passenger cars, service cars and utility equipment, carpenter and woodworking shops, furniture, miscellaneous general equipment, such as horses and wagons and auto trucks, power plant buildings, substation buildings, substation equipment and transmission system.

Under these general headings, in some instances, are a score of subheadings, each supported by a mass of detailed survey.

Minuteness seems to be the working watchword. Two engineers were encountered just as one was applying a measure to a ladder to determine its exact dimensions.

The first work of appraisal being done is on the tracks. Engineers in the company's offices are copying from track atlases descriptions of every foot of the 460.9 miles of street car tracks in St. Louis and St. Louis County, getting the type of rails, the size and kind of ties, the character of their foundation, when the rails were laid, the location of curves, wyes, switches, sidetracks.

Meanwhile the company's track foremen are furnishing daily a record of places in the city where repair work, necessitating the opening of tracks exposing their construction, is being done. If the track is open at Grand and Olive, one of Harrop's engineers takes the description of that particular piece of track as recorded in the company's atlas and visits Grand and Olive, there to check the correctness of the company's statements. Before the track appraisan is complete, Harrop says, his engineers will have had opportunity to examine thousands of spots where track construction is exposed.

> ***Feeling the Bumps to Determine the Condition of the Company's Tracks***
>
> **An engineer for the Commission is spending his time riding street cars. He sits in the motorman's vestibule, note book in hand. He jots down the condition of the track over which he is riding. Bumps mean only discomfort to passengers. Harrop says each bump speaks of some certain condition to the engineer. "He can learn more by feeling the bumps," Harrop says, "than by walking the track and looking at the bumps." When notes have been compiled on all the bumps—the magnitude of the work again appears—engineers will visit the bumps noted and determine the condition of the track.**

Another engineer is riding street cars. He sits in the motorman's vestibule, notebook in hand. He jots down the condition of the track over which he is riding comfort to passengers. Harrop says each bump speaks of some certain condition to the engineer. "He can learn more by feelings the bumps," Harrop says, "than by walking the tracks and looking at the bumps." When notes have been compiled on all the bumps—the magnitude of the work again appears—engineers will visit the bumps noted and determine the condition of the track.

When all this is completed will come the task of converting the mass of information into dollars and cents, the figures that go to determining how much of the company's $100,000,000 book value is real value.

That part of the work, Harrop says, is governed by precedent set by Public Service Commissions of this and other states, and by court decisions. The practice adopted by the Missouri commission is that a "fair present" value for rate-making shall be based upon due consideration of the original cost of construction, the cost of reproduction and the cost of reproduction less depreciation, together with, as court decisions say, "all other elements of value."

The Three Elements

Harrop defines the three elements as follows:

Original cost of construction—Actual expenditure of money at the time of construction.

Cost of reproduction—Actual expenditure of money necessary to reproduce the property on the basis of the average price for material and labor for the 10 years preceding Dec. 31, 1915.

Cost of reproduction, less depreciation—Actual expenditure same as above, less accrued depreciation, depreciation being the shrinkage in value due to wear and tear, obsolescence and inadequacy.

The cost of any particular portion of property listed will be determined by reference to company vouchers, showing money actually expended, contracts showing the cost of construction, and other documents, which, Harrop says, he has been assured, are complete in the offices of the United Railways from the time of consolidation of the various independent lines.

Depreciation is reckoned technically and directly from the notes made by the engineers while engaged in inventory and from the experience of many years set down in engineering records.

"It will not be completed," he said, "until it is so thorough a valuation that it will stand up."

Harrop is rated "a good engineer" by the profession in St. Louis. He was graduated from the University of Wisconsin in 1896, was the assistant engineer in 1907-08 on the Pennsylvania terminals in New York City, the work at that time being the construction of the notable tunnels under the East River. He later was resident engineer of the Wisconsin Central Railroad, now a part of the Soo system, and in 1909 was made chief engineer of the Wisconsin Public Service Commission. He came to the Missouri Commission upon its establishment in 1913, and has been in that body since.

The engineers now at work on the United Railways valuation under his direction are of his regular staff—S. R. Hatch, H. R. Gass, Paul Bayless, W. K. Freudenberger and W. F. Kidd.

ST. LOUIS POST-DISPATCH
Founded by JOSEPH PULITZER
Dec. 12, 1878.
Published by the Pulitzer Publishing Co., Twelfth and Olive Streets.

POST-DISPATCH CIRCULATION
Average for entire year, 1918:
Sunday 353,177
DAILY AND SUNDAY 189,796

THE POST-DISPATCH PLATFORM

I know that my retirement will make no difference in its cardinal principles, that it will always fight for progress and reform, never tolerate injustice or corruption, always fight demagogues of all parties, never belong to any party, always oppose privileged classes and public plunderers, never lack sympathy with the poor, always remain devoted to the public welfare, never be satisfied with merely printing news, always be drastically independent; never be afraid to attack wrong, whether by predatory plutocracy or predatory poverty.

JOSEPH PULITZER.
April 10, 1907.

LETTERS FROM THE PEOPLE.

Heroes Want Living Jobs.

To the Editor of the Post-Dispatch.

The boys have done their bit and for the past few months have been returning to civilian life. How different their return than their departure! Months ago they "shoved off" amid wild demonstrations. They were made to feel that they were "it." And weren't they? They, or at least the large majority of them, were voluntarily giving up good homes and good positions; each one was leaving some loved one behind. But the signs of "Good-by, Good Luck and God Bless You," and the reassuring cries of "Atta Boy!" and "Bring me home a helmet" pushed down the sob lump and replaced it with a swelling of the chest. Their loved ones would be here when they came back and their employers assured them that their old positions would be open for them. So they left St. Louis full of confidence and the "stuff" that turned the German empire from a dominating world Power into a cringing, helpless nation.

And now they return, wearing their little gold chevrons, or maybe their crosses for distinguished bravery. These are their only rewards for months of hard sacrifice. If only those who were fortunate enough to get here first could get word to those who are coming of the big disappointment that awaits them, we are sure that many of them would be content to stay "over there." If we, who are already here, cannot get work because all the decent positions have been snapped up by the girls and the slackers, what will the fellows over there now do?

Is the man in uniform being cast into the discard because his work of fighting is done? It seems as though this is the case, because the most of us have been trying week after week to get something to do. The only jobs that are open are those that do not pay enough for the girls and the slackers who played the game safe. Such jobs are held as the prizes for the fellows who gave.

A GOB OF THE U. S. C. D. 97.

Cheery, Helpful Advice.

To the Editor of the Post-Dispatch.

I am upon the sundown slope of life, with the milestones of three score, ten and seven, and old Father Time has but few records left for me, and then I will say:

"Flowers of yesterday am I
Laden with the fragrance of days gone by."

But before I go, I speak to you, listening in the rays of morning's manhood. Many hills and valleys of resistance have I trod, the bridge of pleasure has ever been to remember:

He who malice bears,
A withered conscience wears.
A smile, the gift of God;
A frown, an inspiration bad.
He who loves, is blessed;
He who hates, is cursed.
Friendship's memories ever dear,
Sweet flowers of goodness near.

And I charge you, my dear boys, to remember that one of the saddest thoughts of human life is the death of friendship.

Truth, my darling buds of manhood, lies at the heart of American civilization. And the home of Truth is in the bosom of God. Give your unqualified assent to no proposition that you do not know to be true.

Dedicated in the fullness of grandpa's love and affection to his two little grandsons, Nicholas Walker Bell and Robert Bell Hinrich. NICHOLAS M. BELL.

Three Doughboys Say "Hello."

To the Editor of the Post-Dispatch.

We are three doughboys from St. Louis and are casuals, placed with the Camp Funston detachment of the 85th Division, and as we have received no mail from home and do not know if our folks are receiving letters that we have sent to them, we therefore take the privilege of asking a line or two in your valued paper, letting our folks know that we are in perfect health and doing fine and expect to be home in the early spring. Thanking you in advance, we remain,

Respectfully yours,

PVT. FRANK L. McLAUGHLIN, 4855A Natural Bridge rd., Company I, 168th Infantry.

PVT. MARTIN WALSH, 1315 La Salle st., Company E, 126th Infantry.

PVT. OSCAR SCHREIBER, 4202W Evans av., Company G 166th Infantry.

P. S.—Tell all the boys hello.
Feb. 20, 1919.

Mileage for Country Doctors.

To the Editor of the Post-Dispatch.

I just read in the Post-Dispatch an article stating that a county Representative had introduced a bill to allow doctors 25 cents a mile for their work. I had to laugh, and I could picture this Second Henry Clay in my mind's eye as being 6 feet 6 inches high, hair 15 inches long, toe and finger nails 1 inch long. Lower extremity of pants in boot legs; no socks, good six-shooter, and eating raw meat; proprietor of a 10-gallon moonshine still, and having plenty of tobacker and lasses; his wife looking to be confined soon and his credit not the best in calling a doctor. I hope I am mistaken, though. E. A. DUNCAN, M. D.
Salem, Mo.

THE VICTORY LOAN.

Although the war ceased in November, the peace treaty has not yet been completed and many of the heaviest expenses of the war continue and will continue for months.

The Government of the United States must take care of all its responsibilities in connection with our tremendous and successful effort to win the war. We must maintain the American army of occupation until peace arrangements are finally concluded. We must bring all our soldiers home and maintain them until the armies have been demobilized. There are heavy expenses connected with the closing of contracts and camps and with reconstruction. Programs for soldier employment and home building should be carried out. The war-torn, ruined peoples must be fed and their industries revived. They will need large assistance in a financial way.

This work must be accomplished and the honor and credit of the nation maintained. Hence the Victory Loan, the campaign for which will open on April 21.

The success of the Victory Loan is as important as the success of the war loans. To be sure, we are no longer menaced by powerful and unscrupulous foes, but taking care of our financial responsibilities and reaping the full fruits of the war are essential duties in which the honor and credit of the nation are involved. We cannot abandon our soldier boys or fail in any of our national obligations.

The American people ought to be willing to wind up our war work as creditably and honorably as they carried it on in the crisis of the fighting. We believe they are, and wholly apart from the attractiveness of the loan, will do their full duty in sustaining the Government until the last cent of obligation is paid.

The Victory Loan will probably be more attractive than any. Short-term notes will be issued and the interest will exceed the 4 1-4 per cent of the third and fourth loans. With the war over, with the nation safe, with a glorious record of achievement and a prospect of great prosperity, the notes should and, we believe, will be taken cheerfully. We predict a success equalling if not exceeding the best of any previous loan. It should be a record campaign.

◆◆◆

The local Republican platform is significant only in that it shows that all the Kiel supporters are for Kiel.

STARVING THE BARGE LINE.

The years are full of just such object lessons as the Mississippi River barge line presents.

The conditions on which the success of this Government undertaking depended were fully understood. At least, few matters of importance to river interests have received greater publicity. This use of public funds in a field formerly reserved to private enterprise could be justified only on a plain showing that it was filling an urgent need. The old slogan, "Dig her deep through the valley," had as a complement a new slogan, "Pile the freight mountain high on river docks."

The river service from St. Louis to tidewater began Sept. 28. Reports on its business from that time to Dec. 31 have become public within recent days. They showed that the Government itself, through its Grain Corporation, operating under the Food Administrator, had utilized a large amount of cargo space on the barges down trips. They also showed that imports of coffee, straw goods and other commodities had occupied much cargo space on the up trips.

But St. Louis will not soon forget the meager showing in cargo space utilized by interests which send out from this vicinity a freight tonnage running into the tens of thousands every month.

During the three months referred to the barges made 27 round trips. In other words, they covered the long distance between St. Louis and New Orleans 54 times. The total contribution to barge earnings by freight originating in the St. Louis industrial district in that time amounted to $2500—less than $100 for each round trip and less than $50 for each voyage between the two termini.

The contribution to the coal bill of the entire wholesale dry goods trade of St. Louis was $345, the charges on the 23 tons sent by river out of thousands of tons sent by other routes. The contribution to earnings of one great manufacturing concern in three months was $3.17, not enough to pay an engine-room hand for one day. The corporation with millions in resources controlled by the president of the Chamber of Commerce, representative in a peculiar sense of St. Louis sentiment and St. Louis commercial policy, contributed $70. Over what distance would the machine oil that might be purchased with $70 supply the power boats' engines?

The showing would be laughable but for the importance of the interests so vitally affected. Exposure of the facts conveyed a lesson by which St. Louis has already profited. But it is a lesson on which not only river ports, but all cities identified with the welfare of the valley must base their future action. Repeatedly the discharge by the Government at large expense of its duty to the river has been followed only by private apathy and failure to grasp opportunity. A climax is reached when the barge line, established in a special and unusually generous recognition of river needs was followed by a course which, however intended, had starvation as its inevitable consequence.

Support from the shippers of the whole valley is invited by joint rail and river rates and a differential of 20 cents in favor of the river.

Private co-operation is the one condition on which a continuance of congressional help in the restoration of the rivers can be expected. The barge line must have not a grudging and niggardly, but an unhesitating and highly liberal support from the terminal cities and the entire valley. Lacking that support it will cease to exist.

◆◆◆

Some of those Germans seem to be still full of Spartacussedness.

◆◆◆

THE AIRPLANE GETS INTO STATUTE.

In revising the motor vehicle license laws, the Kansas Legislature has expressly exempted flying vehicles from a tax. The law formerly provided that all motor vehicles, which are designated as those "propelled by other power than muscle," should be provided with a license plate bought from the proper State official, and that certain regulations as to light be observed.

But the amendment exempts farm tractors and other farm machinery from these laws and also those machines which travel through the air. The debate developed that it was the idea of the Senators that it would be unwise to tax airplanes as yet, but they thought that the State should go on record as recognizing these vehicles, which are likely to be an important factor of the near future, and thus open the way for a suitable tax or regulations when airplanes become so numerous as to demand public landing places or require regulation as to routes.



IF THIS FELLOW HANDLES IT.

The MIRROR *of* PUBLIC OPINION

This column is designed to reproduce without bias the latest comment by the leading publicists, newspapers and periodicals on the questions of the day.

AMERICANISM VS. ZIONISM.

From the New Republic.

Though most of the leaders of Zionism in America are sincerely and profoundly convinced of the compatibility of Zionism and Americanism, they are none the less profoundly mistaken. Nationalistic Zionism demands not complete individual liberty for the Jew, but group autonomy. What this may mean in practice can be gathered from a recent editorial in our Jewish Chronicle, denying to Prof. Adler, or to any other person born a Jew, the right to follow his conscience and to abandon the Jewish religion. Indeed, how could a Jewish Palestine allow complete religious freedom, freedom of intermarriage and free non-Jewish immigration, without soon losing its very reason for existence? A national Jewish Palestine must necessarily mean a state founded on a peculiar race, a tribal religion and a mystic belief in a peculiar soil, whereas liberal America stands for separation of church and state, the free mixing of races, and the fact that men can change their habitation and language and still advance the process of civilization. The supposition that the Jews in Palestine will be more fortunately situated to make contribution to civilization than the Jews of America is contrary to all human experience. There is not a single opportunity offered by Palestine that is not open, to a larger extent, here. Even the Jewish University of Jersualem will not offer a single course that a student could not just as well, or better, pursue in one of our American universities. The fact, however, is that the American ideal of freedom is just what the Zionists most fear. At bottom they have no confidence that with complete toleration and full freedom Judaism can hold its own in the open field; hence the plea among the more candid of the Zionists that "Americanism is our greatest danger."

America Saved Ideals.

MAURICE MAETERLINCK in Current History.

AMERICA understood that the issue at stake was not only a matter of elementary justice and pity, but that it was still more a question of high duty toward the eternal conscience and morals of mankind. Thanks to her intervention, it will not be declared and taught to our children hereafter that honesty, loyalty and heroism are only dangerous lies and the stock in trade of dupes; that wrong, always and everywhere, is right if it has might to sustain it, and that the only reward permissible here below for duty magnificently performed is a sum total of sufferings, disasters and death by hunger. An example of iniquity on so immense and triumphant a scale would have dealt a blow to human ideals from which they could not have recovered in centuries. You Americans have not allowed that blow to be dealt, and the future, which belongs to you more than to any other, will never forget it.

JUST A MINUTE

Written for the POST-DISPATCH by Clark McAdams

PANETELA.

YES, Luella,
Things are going
Much as might
Have been foreseen;
One could hardly
Have expected
Everything
To be serene.
After centuries
Of license,
Counting fighting
As a sport,
Just imagine
All our motives
First submitted
To a court!

True, the thing
Is highly moral.
And we know it
To be right:
All the same
We hate to think of
Yielding liberty
To fight
Inasmuch
As our opponents
As a rule
Are weak and small.
What have we
To gain from others
Saying if
We fight at all?

Politics
My little girlie,
Find but little
Use for peace;
Politicians
Fairly shudder
At the thought
That war may cease.
People who
Have kept the eagle
Fairly screaming
Right along
Hate to make it
A canary
Having nothing
More than song.

Those who lead us
With bravado
Lead us more
Than those
With brains;
Theirs is always
To exhort us
To the
Armageddon plains.
Even though
We seldom follow,
Being for
The most part tame,
Still their lusty
Calls to battle
Serve their purpose
Just the same.

Thus we have it,
Sweet Luella—
Merely this
And nothing more;
Those whose purposes
Exploit us
Militarily
Are sore.
Well they know
That like Othello,
Once the better
Day shall dawn,
They shall stand
Before us also
With their
Occupation gone.

* * *

The Senators who signed the round robin are home now trying to square themselves.

Sir: As far as I can see, Just a Minute alone is working to a practical solution of the crime wave in St. Louis. It fairly makes one laugh to read that almost all of the day police have been put on at night. Are we to believe that if thieves are arrested at night they are any more likely to be sent to prison than if they were arrested in the day time? I can't believe it. I subscribe wholly to your plan of having stealing validated in some such way as the Treasury Department has validated gambling. That will give us the support of the better element among thieves, and we can regulate the worse element. Of course, I quite agree with you that it is a pity to have any stealing at all; but inasmuch as it seems to have become a necessary part of the form of politics under which we live, we must make the best of it. I know a few thieves, and there is quite a good deal of feeling among them that too many people are stealing and that much of the thieving now going on is such as can only prejudice the profession. These people, who have nothing to do with the wave, but are merely caught up in it, will gladly support us in some effort to hold all thieving within tolerable bounds. As a matter of fact, unless something of that sort is done, the higher grade thieves, who are those in mesh with the community rather more intimately than the mere pikers are, will strike on us some of these days and the city will fall. H. G. F.

* * *

The following advertisement was found by one of our sign hunters in The Voice of the People, a paper for colored people published at Birmingham, Ala.:

Health and Life and Divine Healing.

I am healing the sick, raising the dead, cleansing the leprosy, unstopping the deaf ones ears and letting them hear and cutting loose the stammering tongue and letting them talk, curing the paralyzed and I am curing the dropsy, moving cataracts, opening the blind eyes, removing the tumors, straightening out drawn limbs, curing cancers, removing winds and cures of heart trouble. Now you would like to know what I am charging. When you find my work has done you good or cured you, then whatever you think that I am worthy you place it in my hand, then if you don't find where my work did you any good or cured you, then I don't expect anything from you more than seven pennies. God says tell the people after finding my work has done you good or cured you, then if you fail to place something in my hand you would as well to be in the sea with a mill stone around your necks.

1415½ corner Seventh Alley, Birmingham, Ala., the Prophet Elizabeth Holt.

I can locate as well at a distance as if I were there. God do say I am the great inspirer.

* * *

How to Pronounce Bolsheviki.

"Bolsheviki" is pronounced correctly as follows: "Bull-shay-vee-kee," with the strongest emphasis on the last syllable. This was the rendering given recently by Count Ilya Tolstoy, son of the eminent Russian philosopher and novelist, when he was in the city.—Philadelphia Public Ledger.

"Chu Chin Chow" Described as the Most Colorful Arabian Nights Spectacle

How Animated Pageants of the Orient Reproduce the Fabled Bagdad of Ali Baba and the Forty Thieves.

By CLARENCE STRATTON.

(This is one of a series of articles by Mr. Stratton to be published in the Post-Dispatch, on plays now running in New York and Chicago, and which have not yet been seen in St. Louis.)

"THE Arabian Nights' Entertainment" has been plundered so many thousands of times by story tellers that it seems only fair that dramatists should appropriate its never-palling tales for stage presentation. In Paris a few years ago the Opera Comique was producing "Maroufe," in which an attempt was made to transform the Aladdin tale into lyric opera. Every night one poor lone donkey stood outside the stage door patiently awaiting his turn, and that one little Oriental detail was about so close as the entire opera came to reproducing the real atmosphere of the ancient East. When its composer was brought to New York the opera was produced at the Metropolitan, but again something vanished in the presentation; the Arabian Nights' Entertainment was gone.

The reason is that the spirit of the "Thousand and One Tales" is not dignified, not serious. The East is crafty, suspicious, satiric, scoffing. When a dramatist deals with its essences he had better frankly accept its bantering flavor or run the risk of almost inevitably producing such trash as the "Omar Khayam" of a few years ago. When Oscar Asche, the celebrated London actor who portrays roles varying from Shakspeare to Shaw, turned to "The Arabian Nights" he frankly constructed a spectacular extravaganza based on the delightful miracle of Ali Baba and his 40 thieves.

"Chu Chin Chow" a Diversion.

The most superficial knowledge of conditions in London during the war will emphasize what a tremendous effect such a treat to the eye must have been. With actors and audiences strung to such a pitch of apprehension from air raids that a performance of "Tristan and Isolde" had to be stopped because performers were unable to continue, "Chu Chin Chow" at His Majesty's Theater must have proven more than a welcome diversion; it was a necessary cure. During three years it has been drawing crowded houses.

In New York it ran for months before it moved to the adequate spaces of the enormous stage and audience accommodations of the Auditorium Theater, Chicago, where, so great is the demand for tickets, that suburban matinees are given on Sundays, and frequently so-called "convention matinees" on Tuesday, Thursday and Friday, in addition to the two regular afternoons.

From the moment when the spectator gazes contentedly upon the panoramic view of old Bagdad against a deep blue sky, showing above an elaborate screen reproducing the one presented to Lord Kitchener by the former Empress of China, until that same curtain slowly descends upon the blossom-decked, moonlit orchard where stand the tall jars in which the 40 thieves now huddle scalded to death, one gorgeously colored and vivaciously animated scene follows another in an almost unimaginable climax. Color and gorgeousness are the themes of the beautiful musical settings to the songs, processions and dances. The entrance of the robber disguised as a Chinese potentate is a remarkable composition, while the cobbler's solo in the third act, sung by Felice de Gregorio is the equal of many a much more highly bepraised number from opera.

Gorgeous Stage Settings.

To an even greater degree do color and gorgeousness enter into the stage settings. The opening scene requires the full extent of the largest stage, with double stairways, elevated platforms and stately columns leading to still wider stretches. For here Chu Chin Chow comes in all the state of the far East to visit the miserly Kasim Baba, whom he means to plunder. So into the wonder city of Bagdad come the splendors of China, the sombre seductiveness of Egypt, the exotic weirdness of Java. There are combinations of costumes, nationalities and races such as one could hardly believe ever existed.

Later scenes displaying the same prodigality of invention are the Slave Market, The Blue Hall of Kasim, Baba's Palace, the Cave of Abu Hasan (disguised as Chu Chin Chow), a Bagdad Bazar, the Orchard by Moonlight. While these are overwhelming in their miscellaneousness, there are relieving pictures among them that impress the eye more by their smallness and unity.

Immediately following the crowded finale of the first scene there appears in the wide black fore-curtain a small opening cut with the curved top and straight sides of an oriental window. This gradualy widens until the beautiful small vignetted scene is disclosed, high above the stage floor. The stone walls of the huddled houses flank the narrowest of torturous streets. One window glows dimly in the light from within. Here Marjanah, the singing slave girl, is serenaded by the worthless Ali Baba's son until she promises to flee with him to the cactus grove without the city. It is thus that the entrance to the robbers' cave is discovered.

Other Scenes.

This small stage is one of the most beautiful details of the entire production. There are several others disclosed and arranged in the same way, but none produces quite the same impression that this first does. In one, Ali Babi sits in a silk stall, and as he drapes costly fabrics about himself he humorously sings of his changed fortunes. In another, representing the Kasim's harem, where Ali Baba frolics while his brother goes to find the robbers' cave, the small alcove is inclosed by transparent stained glass windows in shades of green. The last of these charming inserts shows the rose terrace where Kasim's relieved widow celebrates with her lover-brother-in-law her recent release from her miserly tyrant-husband. In colors and composition this might have been designed by Maxfield Parrish.

Through all these 13 varied scenes pass and repass the 25 members of the cast, surrounded by the Forty Thieves, Javanese dancers and fanners, Nile girls, desert dancers, jewel dancers, Circassian and Turkestan slaves, pot girls, fruit sellers, mannequins of the Fashion Show, carrier girls, peddlers, water carriers, pedestrians, merchants, wedding guests, donkeys, and even a camel. If the plot and action make an extravaganza, the costumes constitute a phantasmagoria.

After the kaleidoscopic shiftings of the feast in honor of Chu Chin Chow, the Slave Market, the Blue Hall and the Robbers' Cave, the jaded eye of the spectator feels that there can certainly be no more striking combinations of costume color, no more unusual motives for dress, no more parts of the body either decked or uncovered. Yet the eye is mistaken. Into the Bazar of Bagdad in the last act, where at first only an old cobbler sings at his work, comes the little shrewish wife of the now fabulously wealthy Ali Baba to look at creations for herself. To display his marvels the merchant brings forth a blue background before which his mannequins strut and pose.

The Acme in Costuming.

In these groups the costumer has reached his acme. Human ingenuity can certainly go no further. The exhibition beggars description. No mere man could begin to give the slightest idea of its dazzling variety, its uniqueness, its daring color and form, its underlying beauty. The mannequins enter singly, but later form groups. One series presents Egyptian motives of costuming. Another suggests birds which pose and plume themselves. Other ideas have been taken from animals—one woman is a long, graceful, lithe tiger. Persia contributes a group. India offers the peculiar architectural features of its temples. But China outshines all the others in originality of design and harmony of color. At the end of this the eye is so atrophied that one wonders whether the Briton with his love of music hall shows and recurring Christmas harlequinades and pantomimes cannot stand more of such spectacularness with less fatigue than an American.

The mass effects are the most imposing, yet they are not the entire production. Every member of the vast organization is adequate; many are excellent. They are too many to single out; but from Boston (Tina Russell), the half-witted servant of Ali Baba's wife, who almost laughs her shiny white teeth out of her head, up to Abu Hasan (Lionel Brahan), the robber chieftain, not a single performer, leaves anything undone. Even the three mutes in a palace entertainment act the farcical situation capitally.

Acting Very Creditable.

Of comp of the actors a great deal is demanded. Lionel Brahan has to sing, act and look a robber leader. When he enters in the first act he appears fully 12 feet tall. From then until his former slave and confederate inside the town stabs him, he dominates every scene in which he moves. This aid, the desert slave woman, seemed to be actually lived by Majorie Wood, who is quite as beautiful as she is tigerish.

Albert Howson as Kasim Baba, the doddering miser of Bagdad, carried the audience off its feet in one scene of climactic emotion which no one suspected he could muster up. An idyllic note was added to the elaborate story by the love passages of Ali Baba's son with a singing Slave Girl, both of whom, Clare Stratton and George Rasley, sang beautifully. Besides the foregoing, credit for the rendition of musical numbers must be accorded to Stella St. Cloud as the chief wife of Kasim Baba; Lucy Beaumont, the shrewish mate of Ali Baba; the already cited Felica de Gregorio; and Eugene Cowles, who rollicked about as a thoroughly incompetent steward.

The entire production at the Auditorium left nothing to be asked for. The orchestra was large enough for the Nibelungen cycle. The stage is so vast that great numbers of people seemed natural for such a crowded city as Bagdad. The lighting on the stage was the result of the long run in one house. At the rear of the audience a large battery of spot and flood lights emphasized the stage picture. On a smaller one, with fewer people and restricted equipment, "Chu Chin Chow" might lose some of its spectacular effect, but under the conditions afforded by a large house it is one of the most colorful and gorgeous productions America has ever seen.

Iowa Woman's Club Leader Dies.

By the Associated Press.

FORT DODGE, Ia., March 15.—Mrs. F. F. Faville, corresponding secretary of the Iowa Federation of Women's Clubs, died at her home here last night after a two days' illness.

Described Colorful ts Spectacle

he Orient Reproduce Ali Baba and ves.

ATTON.

Stratton to be published in the York and Chicago, and which

has been plundered so many that it seems only fair that never-palling tales for stage Opera Comique was producing o transform the Aladdin tale onkey stood outside the stage little Oriental detail was about ng the real atmosphere of t to New York the opera was hing vanished in the presenta- gone.

this might have been de- by Maxfield Parrish. ugh all these 13 varied scenes d repass the 25 members of t, surrounded by the Forty Javanese dancers and fan- le girls, desert dancers, jewel Circassian and Turkestan pot girls, fruit sellers, man- of the Fashion Show, carrier eddlers, water carriers, pedes- merchants, wedding guests, s, and even a camel. If the d action make an extrava- the costumes constitute a smagoria.

the kaleidoscopic shiftings of st in honor of Chu Chin Chow, ye Market, the Blue Hall and bbets Cave, the jaded eye of rtator feels that there can cer- be no more striking combina- f costume color, no more un- notives for dress, no more of the body either decked or ed. Yet the eye is mistaken. e Bazar of Bagdad in the last here at first only an old cob- ngs at his work, comes the hrewish wife of the now fabu- wealthy Ali Baba to look at ns for herself. To display his s the merchant brings forth a ckground before which his quins strut and pose.

The Acme in Costuming.

hese groups the costumer has d his acme. Human ingenu- certainly go no further. The ion beggars description. No man could begin to give the st idea of its dazzling variety, iqueness, its daring color and its underlying beauty. The quins enter singly, but later groups. One series presents an motives of costuming. An suggests birds which pose and themselves. Other ideas have aken from animals—one wom- a long, graceful, lithe tiger, contributes a group. India the peculiar architectural fea- of its temples. But China out- all the others in originality of and harmony of color. At the this the eye is so atrophied he wonders whether the Briton is love of music hall shows and ng Christmas harlequinades ntomimes cannot stand more ch spectacularness with less than an American.

mass effects are the most im- , yet they are not the entire tion. Every member of the rganization is adequate; many cellent. They are too many to out; but from Boston (Tina), the half-witted servant of ba's wife, who almost laughs iny white teeth out of her up to Abu Hasan (Lionel Bra- he robber chieftain, not a sin- rformer, leaves anything un- Even the three mutes in a entertainment act the farcical n capitally.

Acting Very Creditable.

ome of the actors a great deal nded. Lionel Brahan has to ct and look a robber leader. he enters in the first act he s fully 12 feet tall. From ntil his former slave and con- te inside the town stabs him, minates every scene in which yes. This aid, the desert slave , seemed to be actually lived Morie Wood, who is quite as ful as she is tigerish. rt Howson as Kasim Baba, the ing miser of Bagdad, carried dience off its feet in one of climactic emotion which no spected he could muster up. yllic note was added to the te story by the love passages Baba's son with a singing Girl, both of whom, Clare n and George Rasley, sang fully. Besides the foregoing, for the rendition of musical rs must be accorded to Stella ud as the chief wife of Kasim Lucy Beaumont, the shrewish f Ali Baba; the already cited de Gregorio; and Eugene , who rollicked about as a chly incompetent steward. entire production at the Audi- left nothing to be asked for. chestra was large enough for belungen cycle. The stage is that great numbers of people d naturally for such a crowded Bagdad. The lighting on the was the result of the long run house. At the rear of the ce a large battery of spot and lights emphasized the stage . On a smaller one, with people and restricted equip- "Chu Chin Chow" might lose of its spectacular effect, but the conditions afforded by a house it is one of the most l and gorgeous productions ca has ever seen.

a Woman's Club Leader Dies.

Associated Press

RT DOIGE, Io., March 15.— F. F. Faville, corresponding ary of the Iowa Federation of n's Clubs, died at her home ast night after a two days' ill-

Events in the Social World

National Suffrage Convention Which Will Meet Here a Week From Tomorrow Will Bring Busy Days for St. Louis Society Women, When Yellow Ribbons Will Be on Display and "Votes for Women" Will Be Heard on All Sides.

THE convening, a week from tomorrow, of the fiftieth annual convention of the National Suffrage Association in St. Louis, will make the week one in which the topic of the moment will be "Votes for Women." It will be a week of yellow ribbons and womanly deliberation and will require much in the way of entertainment for the diversion and proper honor on the part of social St. Louis for the distinguished guests who are expected to attend.

The convention will exist five days, being called to order Monday morning at Hotel Statler and ending the following Friday. This naturally means a program of friendly intercourse and social splendor that will fill each of the five days of the convention's duration. Principal among the many events scheduled in accordance with this requirement is the formal dinner of Tuesday, the first of its kind to be given on so elaborate a scale in St. Louis in several years. It will take place at the Hotel Statler at 7:30 o'clock with Mrs. David Thompson as chairman of the reception committee.

MONDAY the opening day will bring forth an informal evening reception at the Statler with the following hosts and hostesses; Mrs. Berenice Morrison-Fuller as chairman: Mmes. Robert Atkinson, Lucy V. Semple Ames, Wellington Adams, John Boogher Jr., Enos Clark, Winston Churchill, Mary Ames Cushman, Anna Sneed Cairns, Edwin A. De Wolf, John T. Davis Sr., Washington Fischel, Reginald Frost, William Fordyce, C. A. Green, George Gilmore, John Green Jr., Thomas Galt, Fred Hall, John D. Henderson, Thomas McKittrick, I. W. Morton, J. D. Marshall, William Pettus, Grace Hazard Seibert, Holmes Smith and Charles Todd; Misses Louise Conzelman, Marie Garesche, Josephine Ludlow, Margaret McKittrick, Nellie Richards, Penelope and Daisy Sturgeon, and Messrs. D. John Conzelman, J. F. Conzelman, G. F. Decker, Nathaniel Hazard and Ben Taussig. Sunday preceding the convention, Mmes. E. W. Stix, David O'Neil and R. McKittrick Jones, and a committee will have charge of the informal reception in honor of the National Board members. This committee will be made up of Misses T. C. Gecks, Mary A. Thompson, Percy A. Lyon, Katherine Byrne, Jennie M. A. Jones, L. R. Ernst, Mary L. Dickson, Lucy A. Young, Madge Robb, Elsie Crecilius, Angela Devoy, Jennie Wahlert, Laura Tichenor, Allie M. Berglund, Anna R. Waney, Nettie M. Wilson, Martha M. Krebs, Cornelia Forbes, M. J. Brady, F. B. Griffith and Mary C. McCulloch and Mrs. F. L. Lachmund.

Thursday and Friday nights there will be mass meetings at the Odeon, with a delegation of members of the Woman's Trade Union League as hostesses.

One of the features of the association convention will be the delegations of fashionable women who will serve as ushers. They will be under the direction of Mrs. Scott Porter, as head usher, and Mrs. Frank Blelock and Mrs. Thomas L. Anderson as staff assistants. These ushers will by Mmes. John Betts, Guy L. Blackmer, F. S. Charlot, Benoist Carton, C. W. Hudson, Ernest Schoen, Horace Soper, Edgar Niggeman, Kennett Burnes, M. K. Basset, Emmett Myers, A. D. Boone, S. T. G. Smith, Howard Stephens, Louis Woodward, Herbert Cost, Martin Lammert, Edward Meade Jr., Tom Murphy, Carl Niederlander, Leo Fuller, Clarence Stratton, Robert Burkham, O. L. Garrison Jr., Charlton Messick, Robert Burns, Willard Bartlett, George R. Dobler, John B. Slaughter, Waller Edwards, Ralph James, A. R. Woolsey and Ben Chapman Jr. and Misses Juliette Sharp, Ada Winston, Sue Boehnken and Lorraine and Dorothy Livingston.

The following women will have charge of the automobile ride to points of interest in the city: Mmes. Philip Bond Fouke, A. G. Brueggeman, Willard Bartlett, W. B. Weston, W. K. Donovan, Thomas L. Anderson, Joseph S. Fuqua, Horace Soper and R. Edward Ahern and Miss Margaret McKittrick, and with numerous smaller and informal affairs of a social nature the week will be replete with the far-famed hospitality for which St. Louis is noted.

AN interesting out-of-town wedding of Tuesday was that of Miss Melrose Abbey of Waukegan, Ill., to Lieut. Alexander Galt, son of Mrs. Smith P. Galt of 63 Vandeventer place, which was solemnized very quietly on Tuesday afternoon at Trinity Church, Chicago. Mrs. Galt and her sons, Charles and Thomas Galt, went to be present at the marriage. After a honeymoon trip the couple will come to St. Louis and will be at home temporarily with the bridegroom's mother.

The bride, who is originally from New York, formerly resided in St. Louis and has many friends here.

She has been residing in Waukegan, where she has been engaged in war work for the Government.

Lieut. Galt has recently received his release from the navy and was stationed at the Great Lakes Naval Training Station as aid to the district commandant.

J. J. Ryan dyes Ladies' and Children's Hats like new. 617 Lucas ave.—Adv.

THE marriage of Miss Carrie Levy, daughter of Mr. and Mrs. A. J. Levy, of 5111 Waterman avenue, to Louis R. Strauss, son of Mr. and Mrs. J. C. Strauss, took place Tuesday at 6:30 o'clock at the Strauss Studio, Grand and Franklin avenues, with Rabbi Samuel Sale officating. Only the immediate members of the family were present, and the ceremony was followed by a wedding supper, after which Mr. Strauss and his bride departed for a honeymoon trip. Mr. Strauss has recently returned from service at Rochester, N. Y., where he was detailed as instructor at the U. S. A. School of Aerial Photography.

AN engagement announced during the past week was that of Miss Marie Butler, daughter of Mrs. Edward Butler of 470 Lake avenue, to Capt. Ralph Howard Faulkner, who has recently returned from service in France and is now a patient at the army hospital, Colonia, N. J. The wedding will take place after Lent, and after a trip through Canada, Capt. Faulkner and his bride will make their home in New York City.

CARDS have been received in St. Louis announcing the marriage in Paris on March 12 of Miss Janet Elliott, daughter of Mr. and Mrs. Howard Elliott of New York City, to Lieut. Frederick Roelker Wulsin. The bride is a granddaughter of Mrs. D. A. January of 5101 Westminster place and a niece of Mrs. John T. Davis Jr. of 47 Portland place and of Harry C. January. Lieut. Wulsin is the son of Mrs. Lucien Wulsin of Cincinnati and was graduated from Harvard in the class of 1913. He served in the corps of interpreters attached to the staff of the Forty-second Division.

AMONG the weddings of the coming week will be that of Miss Marie Bacon, daughter of Mr. and Mrs. Frederick Hampden Bacon of 5217 Raymond avenue, who will become the bride of Lieut. George Myers Hagee, on Wednesday. The ceremony will take place at noon at the residence of the bride-elect's parents, and Mr. Hagee's sister, Mrs. D. P. Lane, will be the bride's only attendant, while Mr. Lane will serve as best man. A wedding breakfast will follow the ceremony, for the relatives and close friends.

Miss Bacon is a graduate of Mary Institute and Washington University, of which latter institution Lieut. Hagee is also a graduate. He has recently received his discharge from the service, having been with the Intelligence Division of the 138th Infantry in France for more than a year.

ANOTHER wedding of Wednesday will be that of Miss Lucille Seegal to Lester Seasongood, which will be celebrated at the home of the bridegroom's parents, Mr. and Mrs. Louis Renard of 4463 Westminster place. Only the relatives will be present, and after a honeymoon trip Mr. Seasongood and his bride will be at home at 711 Goodfellow avenue. Miss Seegal is a niece of Mr. and Mrs. W. S. Levy of 5774 Westminster place, with whom she makes her home.

Forest Park College Alumnae Association will give a luncheon on Saturday at 1 o'clock at the M. A. A. in honor of the birthday of Mrs. Anna Sneed Cairns, president of the college.

Mr. and Mrs. H. V. Niemeyer of 5830 Clemens avenue have received word from their son, Corp. Frederick Niemeyer, who was a member of the 138th Infantry, and who is now convalescing at General Hospital 99 at Baltimore from wounds received abroad that a scenario that he has written while at the hospital and entitled "General Hospital 99" has been accepted by Mr. and Mrs. Sidney Drew and that pictures are to be taken next month at the hospital for its immediate production.

Mrs. W. T. Donovan, chairman of the Missouri Woman's Liberty Loan organization, is making a visit to the larger cities of the State in preparation for the campaign for the Fifth Loan that will presently get under way.

Mrs. Donovan departed Wednesday night for the Southwest. Her first stop was Springfield, Mo., where she spent Thursday in conference with the woman's organization of that city. From Springfield she departed for a tour of the Ozark neighborhood, and the flourishing cities along the Kansas, Oklahoma and Arkansas borders.

Mrs. Donovan is expected to return to St. Louis tonight or tomorrow.

The list of patrons and patronesses for Miss Marion Elsa Taucke's recital on Thursday evening at the Wednesday Club auditorium include Mr. and Mrs. A. L. Abbott, Mrs. Adelaide W. Barnett, Mrs. Charles W. Barstow, Dr. and Mrs. W. C. Bitting, Col. and Mrs. Wells Blodgett, Mrs. Hudson E. Bridge, Mr. and Mrs. W. J. Edwards, Mrs. Joseph Folk, Mr. and Mrs. A. J. Gaines, Dr. and Mrs. J. W. MacIvor, Mrs. David McWilliams, Mrs. Elias Michael, Mrs. E. G. Scudder, Mrs. Wallace D. Simmons, Mr. and Mrs. Charles Wiggins and Mr. Max Zach. Miss Taucke is one of the foremost contraltos of St. Louis and this benefit recital is to assist her in preparing for the operatic stage. An unusually attractive program has been prepared for Thursday evening, and Rudolph Gruen will be at the piano.



"In the Spring a Soldier's Fancy—"



Photograph by Kajiwara.

Mrs. George Dobler, and



Photograph by Kajiwara.

Mrs. Oliver L. Garrison, Jr. Who are working for the success of the Suffrage Convention...



Miss Rosalind Jehle Whose betrothal to Mr. William Lampe has been made known...

Photograph by Kandeler



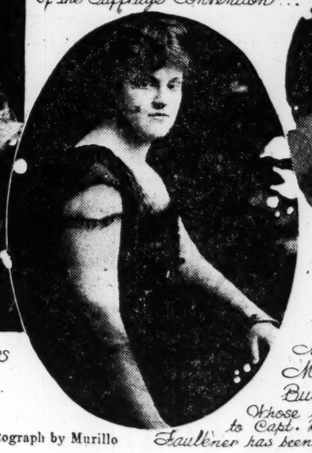
Photograph by Strauss.

Mrs. Louis R. Strauss Who until Tuesday was Miss Carrie Levy...



Photograph by Murillo.

Mrs. Marion Leathers Who is entertaining an out-of-town guest...



Miss Marie Butler Whose engagement to Capt. Ralph H. Faulkner has been announced.

Photograph by Murillo

The St. Louis Optimist Club will hold its monthly informal dinner dance and entertainment next Thursday in the private ballroom of the M. A. A. Admission will be by invitation only.

Mr. and Mrs. M. M. Olian of Alton, formerly of St. Louis, have announced the engagement of their daughter, Miss Olian, to Henry W. Zelbig of Brady, Tex.

Miss Williamina Parrish, daughter of Dinks L. Parrish of 5607 Cabanne avenue, has sailed for France. Miss Parrish is an Italian scholar. She was in Italy when the war broke out, returning in October, 1914. She has been a special student of music, literature and art, and during the war has devoted herself to Red Cross work. She is now entering the overseas work of the Y. M. C. A. and will probably be in France as long as there is need of women workers among the soldiers.

Mr. and Mrs. Lynn T. Remley, 4145 Evans avenue, celebrated their fifth wedding anniversary last Sunday. Those present were: Mr. and Mrs. D. L. Remley, Jim Remley, Matt Hoven, Matt Hoven Jr., Ed Herr; Mrs. Sanson Biederman, Mrs. John B. Robinson and Oliver L. Boerner.

Mr. and Mrs. F. Jaeger of 3821 St. Louis avenue announced the engagement of their daughter, Miss Cecil Louise Jaeger to William Toehl of 2635 Hebert street at an informal tea on the afternoon of March 8. The guests were Misses Eleanor Whealen, Loretta Clark, Hallie Crecilius, Grace Pallardy, Bertha Niemann, Viola Christmann, Doris Rogers, Lulu Siebke, Mae Raedle, Annetta Schmidt, Angie Hernnsen, Irene Hilkerbaumer, Louise Vinkemeyer. No date for the wedding has been set.

Mrs. B. D. Murphy of North Wellston departed last week for Little Rock, Ark., to visit her daughter, Miss Eileen Murphy. From there Mrs. Murphy will go to Charleston, S. C., where her son, R. Emmett Murphy, is at the naval radio station.

J. J. Ryan presses, cleans and reblocks Ladies' and Children's Hats like new. 617 Lucas av.—Adv.

Mr. and Mrs. William H. McBeth of 4747 Adkins avenue, gave a dinner Sunday in honor of the birthday of their daughter, Miss Verna McBeth. St. Patrick favors were used and those present were Mrs. C. Schields, Misses J. Archoefer, Olga Grundorf, Della Russell and Marie Mazanec, and Messrs Arthur Ruth, Julian and Edward Klein and William J. Horn.

Mr. and Mrs. Iverson of 2831 Spring avenue, entertained last Saturday evening in honor of their little niece, Mary Casey, daughter of Mr. and Mrs. John Casey of 1328 Bayard avenue.

Mr. and Mrs. John Francis Murphy spent a few days at the Jefferson Hotel the past week, on their way to Europe. Mrs. Murphy was Miss Lulu Oberschelp of this city before her marriage at Los Angeles on Feb. 22.

The Noshim Rachmonim Aid Society will receive its friends and patrone at the next "open" meeting, March 26, at Harburger Hall, United Hebrew Temple, King's highway and Enright avenue.

An interesting program has been arranged with the following juvenile artists taking part: Lillian Wrobel, Edna Bearman, the Mast Sisters, Lillian Ginsberg and Master Marwyn Cohen.

Mrs. A. Wenzel of Shawmut place entertained for her daughter March 8. The guests were: Mrs. L. A. Ethrington, Mrs. E. Alexander, Misses Leona Lutz, Helen Wenzel, Henrietta Wenzel, Kate Schuette, Alice Ryan, Marguerite Merrill, Mabel Wenzel, Rose Wiess, Marguerite Wenzel, Ann Etherington; Messrs. Dick and Julius Diekroeger, Leonard, Julius and Edward Schuette, Joe Sanguinette, E. Alexander and Wm. Morische.

The marriage of Miss Marie Cotter, daughter of Mr. and Mrs. W. F. Cotter of 1523 South Compton avenue, to J. E. Whiteley of Little Rock, Ark., took place on Tuesday afternoon at the residence of the bride's parents, with the Rev. Father Sullivan of the Church of the Immaculate Conception officiating. After the ceremony Mr. Whitley and his bride left for a honeymoon trip and will make their home in Little Rock. Mrs. T. Woods of 4229 Shaw avenue entertained for the bride, as did also Miss Frances Price of 3014 Walton place.

Mr. and Mrs. G. F. Heinz Jr., of 3239 North Nineteenth street, have had as their guest Miss Irene Taff of Pana, Ill., who has had a round of informal affairs given in her honor.

Mrs. Emil Karbe of 4640 South Grand avenue entertained last Sunday in honor of her fiftieth birthday. Those present were: Messrs. and Mmes. Charles Erdmann, Fred Petzold, Albert Randal, Louis Moegle; Mmes. Joseph Kestraneck, Moegle, Joe Ringkamp; Miss Alma Rapp; Messrs. J. L. Wiger, Will Thurnier, Orin Randal, Joseph Kestraneck Jr.

Mrs. L. Fuerstnow of 4116 Hartford street entertained her euchre club on Wednesday. Among those present were: Mmes. L. Leonhard, M. Rutlage, W. Green, W. Grimm, C. Weick, W. Peters, W. Thielen, G. Jostes, W. Buettner; Misses Niemann and M. Vahlkamp.

Clotho Club celebrated "President's day" with a "stunt" party at the home of Mrs. H. J. Symonds, 3905 Greer avenue. After a buffet luncheon, served on cracked china and tinware, the president, Mrs. Symonds, read her address of welcome, the rollcall response was stunts by the members. Mrs. T. E. Ferguson was awarded first prize for the most bizarre costume, part of which consisted of 30 vari-colored plumes worn in her headdress. Her "stunt" was a burlesque of the "Tower" scene from "Il Trovatore," with violin obligato played by herself. Others who participated were: Mrs. Daisy Balson, former president of the club, Mrs. A. W. Lawson, Mrs. Fred Wilhelm, Mrs. A. Watkins, Mrs. J. W. Dana, and Mrs. B. F. Burch.

Lindenwood College is to have a "water play," privately presented in the Butler gym early in April, by the swimming students, under the direction of Miss Proudfoot, the physical instructor. Part of the scene will be on land and part in the water, as the stage is to be in water, trees and shrubs merging into the "waves." The part of the villain will be taken by a "Satyr," and a "Mermaid" will be heroine. One girl is to be a "Hunter" and several will be "Frogs." The "water play" has become an incentive to learning deep dives, which are necessary before the performers can qualify for the roles.

Mrs. David G. Wattson of 4276 Clarence avenue gave a surprise shower in honor of her niece, Mrs. Ernest Paul, formerly Miss Cissy Fitzgerald. The decorations were carried out in the St. Patrick's colors. Among the guests were: Mrs. Thomas Fitzgerald, Mrs. Peter Walsh, Misses Myrl Beggemann, Ruth Fitzgerald, Alice, May and Floss Tobin, Cora Brannon, Marie Yeckel and Grace Marie Rammelsberg.

Mr. and Mrs. N. Brown of 4319 De Tonty street have announced the arrival of a daughter, whom they have named Marjorie Ruth. Mrs. Brown was Miss Florence Kaufman.

The Conservation Committee, Eighth District of Missouri, Federation of Women's Clubs, will meet Thursday morning at 10 o'clock at the Y. W. C. A. Mrs. Joseph Markham, chairman, will preside. Miss Rowena Clark of Kirkwood, who has made a study of birds, will give a talk, treating her subject from the esthetic side.

Central College Club met Thursday at the home of Mrs. Justus M. Pfaff of 5670 Enright avenue, when Mrs. Fred H. Penn and Mrs. Hudson Talbott were elected delegates to the State biennial to be held in St. Louis early in May.

A colonial dinner entertained the members and guests of the Twentieth Century Art Club at Sheldon Memorial Monday. One hundred and twenty women were seated around the table. Mrs. A. E. Reton, a former

Continued on Next Page.

Jacob MANGE 709 Washington Av.

Embroidering
Hemstitching
Braiding Pleating
Buttonholing Tucking
Scalloping Monograming

Ostrich Feathers cleaned dyed and curled. Ornaments made from old feathers. Furs, Coats and Suits remodeled and repaired.

Prompt and Efficient Service

Maison De Bernard

The Paris Shop of St. Louis

Announces the arrival of their complete line of Imported Models in Street and Evening Gowns and Blouses from abroad from such houses as

Premet
Jenny Lanvin
Worth

Many Charming reproductions will also be shown in Tailored and Sport Suits, Coats and Capes.

ON DISPLAY FOR ONE WEEK

509 Odd Fellows Bldg.



For $55 to $65

We offer to make to your order a Sport Suit, Coat or Cape-coat from our desirable range of all-wool Men's-Wear Scotch Tweeds or Homespuns.

Our styles are as unusual as our materials.

Please make reservations in advance, as orders taken are filled in rotation.

H. CRAMER

Designer and Maker of Appropriate Outer Garments for Women and Misses for Every Occasion.

SINCE 1893

—NOW LOCATED—

Suite 212-13-14-15 Wright Building

N. W. Cor. 8th and Pine Sts.

Elected to Phi Beta Kappa.

Two members of the 1915 graduating class of Sumner High School have recently been elected to the Phi Beta Kappa Society following three years of high standing in scholarship in their respective colleges. They are: Miss Frances H. Williams, 3973 West Belle place, attending Mount Holyoke College, South Hadley, Mass., and James A. Scott, 4003 West Belle place, attending the University of Kansas.



Gray Hair—No!

Mary T. Goldman's Hair Color Restorer will bring back the original color in from 4 to 8 days—a trial bottle free.

You apply by simply combing through the hair—easily, safely, surely. Don't give up hope until you have tried

Mary T. Goldman's Hair Color Restorer

Cut out, fill out, and mail the coupon for the trial bottle today and test it on one lock of hair.

Be sure to tell the exact color of your hair, whether it is black, dark brown, light brown, medium brown. If possible, enclose a lock in your letter.

You will receive a trial bottle and comb by return mail, with full directions.

You will find a clear, colorless liquid, pure and clean as water—sure and certain in results, pleasant to use. Will not wash or rub off.

MARY T. GOLDMAN Est. 20 Years
396 Goldman Bldg. St. Paul, Minn.

FREE TRIAL COUPON

MARY T. GOLDMAN,
395 Goldman Bldg., St. Paul, Minn.

Please send me your free trial bottle of Mary T. Goldman's Hair Color Restorer with special comb. I am not obligated in any way by accepting this free offer. The natural color of my hair is

jet black ..... dark brown.....
medium brown..... light brown.....

Name .....
Street .....
Town ..... Co..... State.....

Have you some old Photograph,

faded perhaps, or a kodak snap-shot of someone dear of whom you have no other picture?

We can work wonders with such pictures in copying them and enlarging them, incidentally improving them to a remarkable extent.

We will be glad to show you some of the work we have done, and give you an opinion of what may be done with some precious picture you have.

Schweig Studio
4927 Delmar Boulevard
"True to Life Photographs."

BIG SALE
STARTS MONDAY MORNING
of Discontinued Lines of Men's, Women's and Children's

RAINCOATS

Almost given away. Come early. Good Raincoats as low as

75c

Also Cravenettes priced at

$8.00

and Our Best Value of PELICAN RAINCOATS CUT TO

$10.00

YOU SAVE MONEY ON YOUR RAINCOATS HERE

Pelican Rubber Co.
717 LUCAS AV.
Take Elevator to Third Floor



Improve Your Appearance

Know the joy of a better complexion. You can instantly render to your skin a beautiful, soft, pearly-white appearance that will be the wonder of your friends if you will use

Gouraud's Oriental Cream

Send 15c for Trial Size
FERD. T. HOPKINS & SON, New York

MAIL ORDERS

Mexican White Sapphires, 75c



Solid Gold Filled Tiffany Rings for ladies, or Tooth Rings for gents, set with ½-karat Mexican white sapphire, guaranteed for 10 years, regular $2 value for 75c. Mexican white sapphires are 32-facet cut, they are the most wonderful discovery of this century, they have no false backing and show a blue-white sparkling fire like a genuine diamond, they are hard and will last a lifetime. Our special offer with this advertisement, 75c postpaid; without advertisement, $2. Mexican Diamond Co., Dept. 22, 335 Market St., Philadelphia. Send for our big bargain catalogue.

DENTIST
Second Floor **Oriel Bldg.** Sixth and Locust
DR. L. W. PFEFFER
Plates of All Kinds Can Be Seen and Demonstrated to You
$5.00 CROWN AND BRIDGE WORK $5.00
TEETH EXTRACTED WITH GAS IF DESIRED
Free EXAMINATION AND ADVICE Free

Social Events

Continued From Preceding Page

president, was toastmistress. Officers of the club responding to toasts were: Mmes. L. L. King, J. S. Payne, H. A. Loevy, G. W. Taylor and A. D. Nortoni. Tableaux of scenes and costumes from the days of the Indian to the present triumph of the Goddess of Liberty were presented. Mrs. S. A. Myerson and Mrs. Carson McCormack had charge of the affair.

Miss Hildegard Hanpeter of 3213 Palm street entertained last Monday with a bridge-luncheon for 40 guests.

The Monday Club of Wesbter Groves has instituted a series of food sales to help defray the expense of redecorating the interior of the club house. The third sale will be held Saturday afternoon, from 2 to 5 o'clock. Tomorrow will be annual Library day, at which time the meeting will be open to the public. The meeting will begin at 2:30 p. m. Dr. Holt Chenery of Washington University will speak on "Experiences at the Camp Libraries." This is the one occasion of the year when the public is solicited for donations—either books or money—for the Webster Groves Public Library.

Mr. and Mrs. George T. Barry of 4816 Hammett place, have announced the marriage of their daughter, Miss Eve Barry, to Paul F. O'Neill of San Francisco, at the Church of the Visitation on March 4. The Rev. Father Gavin officiating. The young couple has gone on a honeymoon and will be at home after April 1 at 541 Tenth avenue, San Francisco.

Mr. and Mrs. J. A. Blumenthal of 2919 Dayton street announce the engagement of their daughter, Miss Jeannette Blumenthal, to Charles Lieberstein of Vinita, Ok. No date for the wedding has been set.

A surprise party was given in honor of H. A. Berg at his home, 3954 Botanical avenue, last evening. The party was arranged by his mother and his fiancee, Miss Mildred Altschuh.

Mrs. W. J. Fey of 4330 St. Louis avenue has announced the engagement of her daughter, Miss Mabel May Fey, to Lieut. Vane Deal of the Quartermaster's Department, Camp Hancock, Augusta, Ga.

Miss Belle Kovinsky was given a surprise farewell party March 8, at the home of Miss Matilda Davis, 4727 Newberry terrace, by the Y. M. H. A. four. Miss Kovinsky has gone to spend the rest of the year with her sister, Mrs. Schultz, of Terre Haute, Ind. She is the daughter of Mr. and Mrs. H. Kovinsky of 1429 Belt avenue. Those present were Messrs. Nat Essman, Sam Reiss, Joe Silverstein, Joe Fadem, Louis Greenberg, Max and Louis Cohen, Harry Seigal, Morris Tessler, Babe Silverman, Al Seigal, Abe Smith, Steppens, Harry Smith, Sid Blustein, Nat and Jack Seigal. Misse Jenine and Sadie Koirnsky, Bertha Davis, Rose Fadem, Lillian Hirschfield, Henryetta, Mildred and Esther Greenberg, Pauline Fishman, Rose Soffer, Hildia Fischer, Malvina Morris, Lena Kornblatt, Marion Goldstein.

Miss Othel I. Candy of 5033 Minerva avenue and Miss Pauline L. Wurdack of 1227 Bayard avenue entertained with a St. Patrick's party at the home of Miss Candy yesterday. Those present were: Misses Rose Candy, Arline R. Beckers, Eugenia Gerst, Gladys Miller and Mrs. Wesley W. Candy and Messrs. Frank A. Hoel, John R. Heidenger, Chester A. Gausman, Harold Heitman, Elmer Boslin and Charles O. Dixon.

"Our International Relations" has been announced as the topic to be discussed at the banquet of the Association of Collegiate Alumnae during the national convention of the association, which will be held in St. Louis March 31 to April 3. Mrs. Philip N. Moore, one of the organizers of the national association, will act as toastmistress at the banquet. Among the speakers will be Miss Virginia C. Gildersleeve, dean of Barnard College, and Mme. Amanda Labarca of Santiago, Chile, who is now on an educational mission for the Chilean Government in this country.

Local committees for the convention are: Information Committee, Mrs. A. T. Chambers, chairman, and Misses Margaret Amend, Helen Shryock, Helen Koch, Elizabeth Toomey, Maude Holmes, Helen Stix, Mary Ida Trueblood, Mary Beck, Katherine Prelin; Mmes. Alfred Kammerer, G. N. Seidlitz.

Reception Committee, Mrs. W. E. Wittrig, chairman; Dean Martha McCauley, Misses Gladys Morey, Irma Filsinger, Gertrude Blodgett, Charlotte Gerhard; Mmes. Paul Treiman, George Piekson, V. W. Bergenthal.

Badge Committee, Miss Mabel McQuiston, chairman; Misses Genevieve Apgar, Julia Randall, Caldwell.

Credentials Committee, Mrs. Katherine P. Pomeroy, chairman; Mmes. Oreon E. Scott, Hugo Muench; Misses Cornelia Bressard, Lucinda de Templin, Louise Stickney, Eunice Smith.

The delegates from the St. Louis branch are Mrs. Ludwig Schneidt, Miss Clarissa B. Brockstedt, Miss Lucinda de Templin, Mrs. Hugo Muench and Mrs. George Piekson, alternate.

Mr. and Mrs. John Wilkes Ford Jr. of 5933 Clemens avenue returned several days ago from Culver Military Academy, after a visit with their son, John W. Ford III, who is a cadet at the academy. Mr. and Mrs. Ford departed Friday night for Hot Springs, Ark.

Mrs. Fred Voepel of 4483 Ashland avenue entertained the Ottol Club on Thursday afternoon, when those present were: Mmes. Henry Witte, L. Stocker, John Driemeyer, Karl Dalmore, William Linkemann, H. R. McClellan, H. R. Morris, Otto L. Schmidt, William Foerstel, Mary Voepel and Miss Mamie Mongoven.

MEXICAN NEWSPAPER MAN INSPECTS POST-DISPATCH PLANT

Visitor, Proprietor of 3 Publications in Mexico City, Here in Connection With Equipment Purchases.

Rafael Alducin, proprietor of three publications in the City of Mexico, the daily Excelsior, the weekly Revista de las Revistas (Review of Reviews) and the monthly El Automovil en Mexico, was in St. Louis for three days last week, in connection with the purchase of equipment for his publications and on his way to New York.

Senor Alducin inspected the Post-Dispatch plant and other large St. Louis establishments, accompanied by William F. Saunders, representing the American Chamber of Commerce in Mexico. He said Mexico was recovering rapidly from the effects of several years of revolutionary warfare, and that all classes were supporting the constitutional Government.

PUT PEP into your personal appearance—wear a diamond. Pay monthly. Loftis Bros Co., 24 floor, 308 N. 6th st.—Adv.

MT. AUBURN MARKET
6128 EASTON AVE.
Hodiamont, Hamilton, Wellston, St. Charles and Ferguson Cars

BEEF ROASTS		PORK	
Chuck Roast, lb.	16c	Pork Roast	27c
Chuck Roast, prime	18c	Rib and Loin Roast	32c
Beef Shoulder	25c	Pork Shoulders	24c
Hamburger	18c	Pig Hearts	8½c
Sugar-Cured Corned Beef	17c	Pig Snoots	8½c
VEAL		Hog Liver	5c
Leg of Veal, lb.	18c	Beef Liver	10c
Loin of Veal	18c	Dry Salt Ribs	12c
Veal Shoulder	15c	Dry Salt Jowls	22c
Veal Breast	16c	Smoked Jowls	28c
Veal Chops	16c	Smoked Cali. Hams	27c
Veal Stew	15c	Pork Sausage Meat, lb.	18c
Figs' Feet, lb.	5c	Best Lard	28c
Dry Salt Neck Bones, lb.	3c	Pickled Pigs' Feet, each	5c
No. 3 can Solid-Packed Tomatoes, big value	14c	10 bars Swift's Pride or Silk Soap	48c
No. 2 can Stringless Beans, 2 cans	25c	Navy Beans, hand-picked, lb.	10c
Bulk Macaroni or Spaghetti, lb.	9c	Choice Calif. Lima Beans, lb.	12c
Good Cooking Potatoes (bring basket), 15 lbs.	20c	No. 2 can Early June Peas...2 for	25c
		Pet Oleo, with coloring, lb.	28c

50c Eagle Stamps with pkg. Macaroni or Spaghetti	10c
$1.00 Eagle Stamps with pkg. Best Yet Cleanser	5c
$1.00 Eagle Stamps with large pkg. Wizard Carpet Cleaner	15c
$1.00 Eagle Stamps with small bottle Wizard Furniture Polish	10c
$2.00 Eagle Stamps with medium bottle Wizard Furniture Polish	25c
$4.00 Eagle Stamps with large bottle Wizard Furniture Polish	50c
$2.00 Eagle Stamps with pound Mount Auburn Coffee	35c
$4.00 Eagle Stamps with pound M. & J. Coffee	45c
$2.00 Eagle Stamps with 1 pound Bluegrass Seed	25c

This sale Monday, Tuesday and Wednesday—Cash and carry prices—No phone orders—no delivery. Bring your basket.

Double Eagle Stamps Every Wednesday

"Mikado" by Soldan Students.

The Music Club of Soldan High School, consisting of 100 boy and girl students, will present the comic opera Mikado at the school auditorium next Saturday night. The Soldan Orchestra will furnish the music.

Employed Boys' Brotherhood.

J. A. Wolf, boys' work director of the Y. M. C. A., is organizing an employed boys' brotherhood. The Americanization Committee of the Junior Chamber of Commerce will assist in the work.

FREE Trial
This ARTOPHONE in Your Own Home
$1.25 per week on $75.00 model
MAIL COUPON Why Wait?



THE ARTOPHONE CO.,
1113 Olive St., St. Louis, Mo.:
Gentlemen—I am interested in the beautiful Artophone, and would like to know more about your FREE TRIAL offer.

Name .....
Address .....
Dept.

Your Money

The money you spend needlessly helps others to succeed.

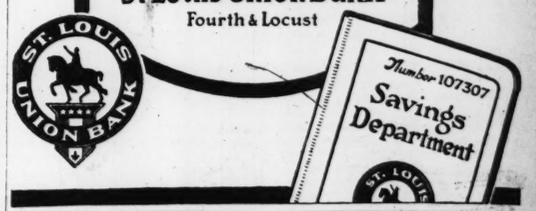
The money you save regularly helps you to succeed.

For whom are you working?

$1 opens a Savings Account.

Savings Department open Mondays until 6:30 p. m.

St. Louis Union Bank
Fourth & Locust



WHERE? Easy to find in the **POST-DISPATCH** BIG HOUSE, HOME AND REALTY DIRECTORY

Garland's

A Sensational Dress Sale

Newest Spring Dresses, Worth to $49.50

Choice at a Price Which Commands Your Attention

$16

Not a Limited Selection—But Nearly 1000 Beautiful New Dress Creations for All Occasions

A sale that will create history—a sale to which all St. Louis will flock—for surely you cannot recall anything so really sensational on our sales calendar in many seasons.

Models for afternoon, evening, street, matinee, business and all informal occasions.

All beautifully developed in
Georgette Georgette and Taffeta Satin
Jersey Serge and Satin Chiffon Serge
Tulle and Gold Cloth
and other exquisite combinations

Style descriptions are utterly impossible—as this is practically a Spring fashion display—with everything that is new and authentic in the realm of high-class Dresses represented. Complete assortment of the Spring shades for daytime and evening wear. All sizes for misses and women to 46.

Sale—All Dress Sections—Third Floor.



Over 100 Styles in addition to those pictured are included in the **$16** *Sale*

THOMAS W. GARLAND 409-11-12 Broadway

DAUGHTER AND FATHER MEET AFTER 15 YEARS' SEPARATION

Post-Dispatch Item Attracts Attention of Woman Who Thought She Was an Orphan.

Andrew Hunsacker of Cincinati was reunited Thursday with his daughter, Mrs. Laundia Allison, who lives in St. Louis, following publication of an item seeking trace of her which was published in the Post-Dispatch last Monday.

Hunsacker sent word from Cincinnati asking the Post-Dispatch to aid him. He said that 15 years ago he was forced to separate from his two children after the death of his wife and he soon lost trace of them. The other child, son named John, was of army age and enlisted when America entered the war, going across with the Rainbow Division. Through the Red Cross the father and son were united upon the son's return.

Arriving at her father's home, Thursday, Mrs. Allison said: "It does not seem possible. I thought I was an orphan. I bought that copy of the Post-Dispatch and there was the item about my father looking for me. I telegraphed immediately and followed in person as soon as possible."

Phi Delta Phi Banquet.

The Phi Delta Phi, a Washington University School of Law fraternity, will have its annual banquet Wednesday at 6:30 p. m., at Statler Hotel.

AUSTRALIAN OFFICIAL TO TALK

Word was received yesterday by James A. Troy, secretary of the Foreign Trade Bureau of the Chamber of Commerce, that H. Y. Braddon, Commissioner of Australia in the United States, had accepted his invitation to address the membership of the Chamber of Commerce at a luncheon at the Statler Wednesday.

The Commissioner, who is making a tour of the country to become acquainted with conditions in both foreign and domestic fields as they pertain to the United States, will arrive in the morning and spend the day in the city.



Redfern
THE PREFERRED FRONT-LACED
Corset

A Redfern Corset looks pretty in the hands, but its full beauty can only be revealed when it shapes your figure. It must be fitted and worn to be appreciated.

Reasons for Beauty are more easily described than Beauty itself. Redfern's beauty of design is attributable to the long, specialized experience and skill of the makers—The Warner Brothers Company.

That, in itself, is assurance of satisfaction.

Made in Back Lace as well as Front Lace

With self-adjusting protecting shield under the lacings

LB., 35c — SOW NOW **HAVALAWN** GRASS SEED — 3 Lbs., $1.00

ONLY ON SALE AT OUR STORE

Insure a strong, healthy growth by using our Pulverized Sheep Manure and Hydrated Lime.

Now Is the Time to Plant.

ROSE BUSHES
Hardy, two-year-old, field-grown. The kind that bloom all Summer. All varieties.
35c Each; $4.00 Per Doz.

SWEET PEAS COLLECTION
Butterfly Spencer varieties; all colors; 10 packets for 50c

LAWN ROLLERS AND GARDEN TOOLS

ST. LOUIS SEED COMPANY

Garden, Lawn and Field Seeds.
Incubators, Brooders, Poultry and Bee Supplies.

Send for Our Large Illustrated Catalogue—It Is Free.

499 WASHINGTON AV.

64 ST. LOUISANS AMONG ARRIVALS AT NEWPORT NEWS

Members of 412th Telegraph Battalion Part of 1074 Officers and Men Brought Home by Battleship New Jersey.

RECRUITED FROM TELEPHONE COMPANY

Entered Active Service in France in January, 1918, and Saw Hard Fighting While Attached to British Force.

NEWPORT NEWS, Va., March 15.—The battleship New Jersey arrived here today from Brest with 1074 officers and men, including the 412th Telegraph Battalion, Missourians, complete, and casual companies from Illinois, Texas, Oklahoma, Mississippi and Nebraska.

Among the casual officers was Lieut. Stewart McDowell, aviator, of Philadelphia, who was captured by the Germans while bombing behind the German lines.

Four Officers and 60 Men of Battalion Are St. Louisans.

The 412th Telegraph Battalion was recruited in the summer of 1917 from among employes of the Southwestern Bell Telephone Co. Four of its officers and 60 of its men are St. Louisans, who worked in the local plant and office of the company prior to entering the service. Two of the St. Louis officers, Lieutenant-Colonel F. A. Montrose and Capt. Earl H. Painter, were promoted from the rank of Major and Lieutenant, respectively, while overseas.

After six months of training in a Texas camp, the battalion entrained for Hoboken, N. J., from whence they sailed Jan. 10 for Liverpool. They arrived in England, Jan. 18 and remained in camp at Winchester until Jan. 26, when they crossed the Channel to France. Their first work in active service was the building of a main-wire telegraph system from American General Headquarters at Chaumont to Dijon, on the road to Bordeaux, the great army base.

The work was completed March 29 and the battalion, after being supplied with steel helmets, gas masks and revolvers, in addition to equipment necessary to carry on their regular duties, was loaded into trucks and sent to Fruges, where, on April 26, it became attached to the British Fourth Army, then engaged in a desperate battle in defense of Amiens, at which the great German offensive was directed.

Battle Service of Unit.

The organization's actual battle service began at this point. The men worked night and day for several weeks, maintaining telegraphic communications for the British near Amiens. They worked constantly within earshot of the guns, and at night the flashes from the field pieces on both sides were plainly visible.

From Fruges the outfit was transferred to Camiers, on the English Channel, where they were subjected to frequent night raids by enemy planes. Company E of the battalian was detached at that time and assigned to duty on the battle line back at Amiens. The remainder of the organization went to Beauval and then into the firing line at Mericourt-sur-Somme, the famous Somme battlefield. From that time on they were in the line until the famous Hindenburg defense system was broken.

The battalion was sent to rest quarters for a few weeks and had started forward to the front when the armistice was signed. They went to Aulaines, northwest of Paris, on Nov. 22, and remained there until orders to sail for America were received.

The list of St. Louisans who served in the battalion follows:

St. Louisans in Unit.

Lieutenant-Colonel F. A. Montrose, Lieut. Humphrey Sullivan, Capt. E. H. Painter, Lieut. W. H. Spencer, H. L. Badolet, E. S. Ballew, P. B. Barnett, F. W. Reineke, M. A. Black, W. Y. Browne, J. R. Campbell, O. C. Conrad, L. M. Cromer, A. Dietrich, W. E. Disser, R. Fitzgerald, P. E. Gundelfinger, J. Kessler, E. C. Lemme, L. C. McCabe, D. N. McDonald, H. A. Milbank, L. Miller, P. M. Moffitt, F. L. Pickering, A. F. Poepping, E. G. Queveraux, C. H. Russell, F. J. Seytro, J. K. Shields, J. A. Sicking, C. V. Smith, H. O. Stephens, H. C. Taylor, A. Uhl, E. J. Uhl, G. Whissell, F. H. Wilmes, R. V. Wilson, W. H. Wilson, C. F. Zerr, J. Davis, J. S. Cooke, S. R. Corbet, W. T. Ogden, L. S. Morris, A. F. Niemeier, B. J. Otten, L. R. Flori, C. R. Odell, S. H. Kleekamp, D. H. Kreutzer, J. M. Smith, J. V. Moran, J. H. McSaleb, J. Bloss, O. Duncan, W. H. Frohoff, P. James, E. T. McIver, L. C. Passek, J. Price, F. G. Stubblefield, J. J. Slattery.

One of the officers was Maj. P. J. Ramsey of Kansas City.

To Speak on "League of Nations."

The Baptist Young People's Union of St. Louis and vicinity will hold its march rally with the Euclid Baptist Church Union Tuesday evening. Charles M. Hay will speak on "The League of Nations." There will be a round table discussion on "The Relation of the City B. Y. P. U. to the Local Union," under the lead of Mr. J. W. Gooss.

606-608 Washington Avenue
Thru to Sixth Street

Klines

St. Louis Kansas City Detroit
Cleveland Cincinnati

Announcing Complete and Authoritative

Displays of Spring Apparel

Splendid Stocks Featuring Every New Mode That Fashion Has Approved for the Spring Season



Just When You Want Them Most

Sale of New Capes and Dolmans

Two Special Purchases Bring Wonderful Values

$19.75

Many Are Exact Replicas of Costly Originals

Many of the Capes Are Lined With Beautiful Silk

A splendid offering that will make our Cape Section the center of attraction Monday—for these new garments are the height of fashion. Wonderfully clever Dolmans, cut long and full, hanging in graceful folds from the shoulders, finished with attractive collars, belts, braid and button trimmings. Many of the Capes have vests, many are silk lined, and there is such a variety of smart styles you will find many that please you in every way. Models of serge, wool poplin and velour; in black, navy, popular tans and blues.

Others at $25, $35, $45 and Up

Buy Your Spring Suit Now!

—Over 1000 New Suits—Including Several Special Purchases—The Utmost Style and Value



$25 **$35** **$45**

The enormous purchasing power of our great five-store buying combination works wonders for you in the procuring of Suits that are out-of-the-ordinary in style and in value. The tremendous collections offer Suits in every variation of the prevailing mode—fashions distinctly unusual, with the smart line and fine workmanship that give them preference.

Much better Suits than you have seen for many seasons at these popular prices. Featured are the much favored box coat Suits, in charming variations, handsome Blouse Suits, in the newer types, belted models of distinctive order, Suits with vestees, braid-trimmed Suits, smart tailleurs—in tricotine, serge, Poiret twill, gabardine, wool velour, checks and mixtures.

Dear Friends:

In my last open letter I said I would try to inform you with regard to the world-wide shortage of Player-Pianos, Grand Pianos and Upright Pianos and its causes.

But let me digress just a bit and say that one feels a slight delicacy in using the same terms to express the lack of quantity in pianos as are used to express the same meaning with regard to automobiles, plows, baby carriages, etc., etc.

The first above mentioned—pianos — rightfully belong to the artistic class, while the latter are of the utility class.

The instrument from which music is produced is something apart from ordinary manufactured articles, for it must combine in itself all the artistic elements of the musician's requirements so that he may faithfully portray his art.

For the past four years quantity production in player-pianos and pianos has been entirely out of the question.

With all our genius and great steel plants, at the breaking out of the war only one small factory in this country was making tuning pins; a certain country in Europe was making tuning pins for the world. This halted the output of pianos. Then came government instructions limiting the output to about a third of former years. Then came the shortage of skilled labor in our industry. Altogether the production in this country was reduced to a very small quantity, and in Europe there were practically no pianos made.

In all eruptions, conditions that we call bad, there is always some good derived, hence this country will never be caught again without tuning pins or piano hardware, as it is commonly called. Then, too, these conditions, while they prevented quantity production, created a breathing spell that permitted our geniuses to improve the product and perfect some wonderful things in the way of foot and electrically played player-pianos in Grands and Uprights.

The upshot of it all is that these player-pianos and pianos while fairly high priced, have been snapped up by the purchasing public as soon as displayed. But in the sale of these better class instruments, a large number of the purchasers had other pianos to "trade in."

This brings us back to the subject of my first letter, that is, our stock of "trade-in pianos"— their splendid character, their very low price, considering their real value these times, and the very easy terms upon which we offer them for sale.

We have just to say that it presents an opportunity for the frugal housewife who either has children to educate in music, or personal pleasure to gratify, that can scarcely be equaled elsewhere.

These good "trade-in" pianos—like new in many instances—are being taken quickly now. We invite you to call and see them tomorrow.

Out-of-town folks should write for complete list, prices and terms and our plan of safeguarding your interest against any dissatisfaction whatever.

KIESELHORST PIANO CO.
By E. A. Kieselhorst, Pres.
1007 Olive St.

P. S.—In my next I will endeavor to tell the story of a "Trade-in Piano" and how it had to do with the fame of a now celebrated pianist.—Advertisement.



Dainty Women Love

to use as an effective skin treatment, the justly famous

Puritan Beauty Preparations

Try Vanishing Cream-50c, or Powder-25c & 50c; they're simply wonderful! So is Sunlight Rouge cake-25c. At your favorite toilet counter To-day.

HUNTED U-BOATS IN AN AMERICAN SUBMARINE

St. Louis Boy With Flotilla in Irish Waters Credited by British With Two Sinkings.

James A. Crowdus, 23 years old, a second-class radio electrician and the son of Mrs. J. C. Crowdus of 5047 Washington avenue, is home on furlough, having recently arrived in this country from Irish waters, where he saw more than 10 months' service patrolling for U-boats in the American submarine AL-3. He was to have come home in a surrendered German submarine, but the plans were changed and he was sent home with his own flotilla.

Crowdus was stationed at Berehaven, Bantry Bay, Ireland, where seven submarines of the AL type had their base with the mother ship Bushnell. This was the only American force there and it was their duty to patrol a large area of water, going out for eight days and resting eight days, with infrequent periods of longer rest. Queenstown, the destroyer base, was 90 miles away. In the 10 and one-half months which the flotilla spent on this duty but 11 torpedoes were fired by the seven boats, three of them firing all 4-1. It was not necessary to expend much ammunition in the deck guns.

Chased U-Boats.

"We used to chase 'em, though," Crowdus said. "Some people thought submarines were useless for chasing U-boats, but we were not really useless. The most good we did was to keep them away from land. Towards the end of the war all the ships the Germans sunk were lost 200 miles or more from land. We would stay submerged during the day and run on the surface at night. England gives our flotilla credit for sinking two U-boats. The AL-3 did not get any.

"The only submarine the American navy lost was the F-1, and that was due to an accident, it having been rammed by its sister ship, the F-3. It is our understanding that the English lost 59 submarines in the war, 39 of them going down by enemy action. About 30 of the boats they lost had their base at Harwich, England, and half as many were at Berehaven.

"The AL-1 part of our flotilla came nearest getting a U-boat without succeeding. One afternoon they were cruising along just below the surface, and saw a German sub running on the surface, with a number of the sailors out on deck smoking. The AL-1 let go with two torpedoes at once, but the crew saw them coming, and the German skipper, who must have been an old hand, turned bow on, and the torpedoes went by his boat, one on each side. He had six shots fired at the AL-1 as that boat was making its getaway, but none was effective. We heard that the German came back looking for the AL-1 that night."

Friend Drowned at Sea.

Horace E. Whitaker, 20, the son of Mrs. Charles W. Fisher, 3427 South Jefferson avenue, who was drowned accidentally on June 8, was stationed on Crowdus' boat. Crowdus said that Whitaker had been sent up on deck to make fast a mooring cable which had become loose, and that he was washed overboard by a heavy sea. His body was not recovered.

Last December a number of men, including Crowdus, were sent from Berehaven to Harwich, England, to prepare four surrendered submarines to be brought to this country as prizes, as was told in the Post-Dispatch, Jan. 20. The men spent 48 hours at Harwich charging the storage cells, and familiarizing themselves with the manner of operation of the German boats. Then they took them under their own power to Portland, England, a feat which the English had been unable to accomplish.

The American naval constructors spent several weeks at Portland learning the details of design of the U-Boats. It is not known why the order to bring the four U-boats here was cancelled. It is expected, however, that half a dozen will be brought to America later.

Came Back on Surface.

The flotilla returned to this country under its own power, riding on the surface all the way. Going over the submarines were all towed by the Bushnell in order to save their engines. Both trips were made by way of the Bermudas and the Azores.

Crowdus said that the universal name for a British sailor, corresponding to the "Tommy Atkins" of the army, is "Limie." Collectively the British navy is "The Limies." Formerly lime juice was much employed by the English to combat scurvy, and hence the nickname.

Crowdus was a radio and hydrophone operator. The hydrophone is a very sensitive instrument used when under water for detecting the proximity of other boats.

Crowdus enlisted in June, 1917, and was trained at the Harvard Radio School. This is the first time he has been home since before he went to Ireland. His flotilla is now at Philadelphia navy yard and he expects to be discharged shortly after his return to it. He studied electrical engineering at Washington University for two years prior to his enlistment, but does not expect to return.

William Warren Crowdus, a brother, is a law student at Washington University. He was recently discharged from the Field Artillery Officers' Training School at Camp Taylor, Ky. The boys are sons of the late James C. Crowdus, who was in the hide and fur business here.

Mu Phi Epsilon Meeting.

The Theta chapter of Mu Phi Epsilon will have its regular monthly program in Musical Arts Building, Wednesday at 10:30 a. m.

Announcing the Annual Sale of

Silk Hosiery

For Men and Women

TO our customers who are familiar with the importance of this annual event, no further announcement is necessary. To those who are not familiar with this annual Hosiery sale, we desire to state that it is an exceptional opportunity for buying quality hosiery at pronounced savings.

There are nearly 18,000 pairs of Hosiery in this sale, every pair perfect, every pair new, every pair desirable. The qualities are absolutely dependable, and there is this feature worthy of consideration—that no matter which of the 18,000 pairs you may select, you will secure a value worthy of the occasion. It does not require a judge of merchandise to secure bargains in this event. Every pair is offered at a material saving.



Silk Stockings

For Women—

at $1.00 a Pair

These are full fashioned, and come in black, white and colors—light and medium weights, all well reinforced with double lisle splicings. Nearly 10,000 pairs in this group.

Silk Stockings

For Women—

at $1.50 a Pair

These are of the finest makes, in black, white and colors, gauze to heavy weights—all silk or with lisle tops. will give splendid service. Nearly 5000 pairs in this group.

Men's Silk Hose at $1.00 a Pair

Men who appreciate fine Silk Hose will instantly recognize the exceptional values this sale presents. They are of fine plain thread silk, in black, white and colors, beautifully accordion ribbed, checked patterns, single and triple clocks—also white with black clockings; well reinforced with the necessary splicings. All sizes. Nearly 3000 pairs in this group.

STORE HOURS [illegible] M. TO 5:30 P. M.

STIX, BAER & FU[illegible]

GRANADER

Announcing

The Exposition Modes for [illegible]

Frocks *W[illegible]* *Tail[illegible]*

Millinery *Furs*

THE smartest creations of the season will be [illegible]ted in the Third Floor [illegible] morrow. Characteristic of these sections fashions shown here may be authentic decisions in the modes for Spring. [illegible]w fabrics and innovations each costume charm and distinction.

Spring Suits in this presentation of new fashion show a marked variation i coat and trimming. One very new model is Russian blouse style, with being collarless. More than one new suit is of this collarless style. Bra and bias folds are the conservative trimmings. the smartest tailleurs of of fine French serge. Every model shown in [illegible] Rooms possesses the di faultless tailoring.

Among the exquisite new Frocks that are shown for the first time ar models from Bulloz, Georgette, Beer and La[illegible] other French designers that wonder-land, the Orient, forms a distinct in these Frocks. One s eries, the Mandarin neck lines, the draperies the colors. All of the le used, and such shades as jade, incense, Chin and fuchsia are new. The Frocks is marked by the variety and the ind[illegible] of each model.

The Wraps that Fashion draws about her [illegible]ly draped Capes and Do beautiful folds from shoulder to hem. In thing collection, all of the designed for Spring are displayed. The ma[illegible]re soft and rich, and the emphasize the beauty of the outer fabric. [illegible]eries are used as trimm effective.

Notions

(No Mail or Phone Orders)

King's Sewing Thread—For hand or machine sewing, white or black, numbers 40 to 70. Buying limit 2 dozen to buyer. At, dozen, 33c

Bias Tape—Of cambric or lawn, white and some colors—all good widths. Piece, 5c

English Twill Tape—Fine quality, white, 3/8 to 3/4 inch widths—10 yards to the roll. At 2 rolls 25c

Safety Pins—Various sizes; one dozen on card. At 3 cards 10c

Shoe Laces—Black or tan, 5-4, 6-4 and 7-4 lengths. At, pair, 5c

(Escalator Square—Main Fl.)

"Electric" Wash Venetian

Special, 89c Yard

This is one of the season's most popular white fabrics used for women's skirts.

It has a high satin finish, with the appearance of silk, and the luster is retained after being laundered. Its wearing qualities are really wonderful.

(Square 10—Main Floor.)

The Great March Sale of

Rugs and Linoleums

—has been the means of brightening up the floors of many Saint Louis homes—and all have saved by the special values that have been offered.

Wiltana Rugs, $48.75

These Rugs are full seamless and are noted for their beauty of design and soft blending—all colors, suitable for any room in the home. Size 9x12 feet.

Seamless Brussels Rugs, $27.50

The best grade Brussels Rugs that it is possible to offer at such a low price. Come in the new Persian and Chinese patterns. Size 9x12 feet.

Royal Wilton Rugs at $75.00

Standard grade, best woven Rugs—are exact copies of antique Persian and Chinese patterns. Size 9x12 feet.

Large Axminster Rugs at $60.00

Extra large size Axminster Rugs, in a beautiful assortment of patterns. Size 11 ft. 3 in.x12 feet.

Brussels Rugs at $15.00

Seamless style, in allover effects that are very appropriate for bedroom use. Size 6x9 feet.

Cork Linoleum, $1.05 Square Yard

Full 4-yard-wide genuine Cork Linoleum, in beautiful patterns. With these you can cover your room without a seam.

Inlaid Linoleum at $1.45 Square Yard

Come in hardwood, block and tile effects—of exceptionally fine quality at this price.

Cork Linoleum at 98c Square Yard

Full 2-yard-wide Cork Linoleum, in various patterns; cut from the roll.

(Fourth Floor.)

This 9-Piece Dining-Room Suite

As Illustrated Below, Is a Special Offer at $249.50

A BEAUTIFUL American Walnut Dining-Room Suite, in the popular William and Mary period, consisting of 60-inch buffet, 54-inch table that extends to 6 feet, serving table has extra shelf, chairs upholstered in a splendid quality tapestry.

Living-Room Suite—Three pieces, in antique brown mahogany, upholstered in a wonderful quality of silk damask, equipped with loose cushions. Davenport has two extra pillows and bolster, $298.50

Mahogany Davenport Table, to match suite, $39.75.

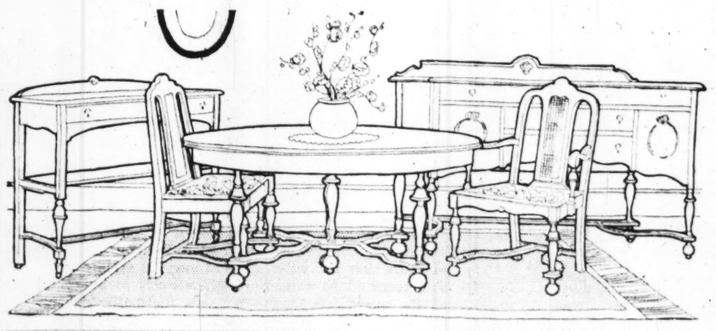
Mahogany Rocker—Cane seat and back, Adam period, well constructed, at $23.95

Chair to match above Rocker, $23.95.

Mahogany Secretary—In the Adam period, of brown antique finish—has ample room for books. Exceptional value at $65.00

Breakfast Room Suite—Five pieces, in reed, old ivory finish, consisting of gate-leg table and four chairs upholstered in cretonne. Very special at $82.50

(Sixth Floor.)



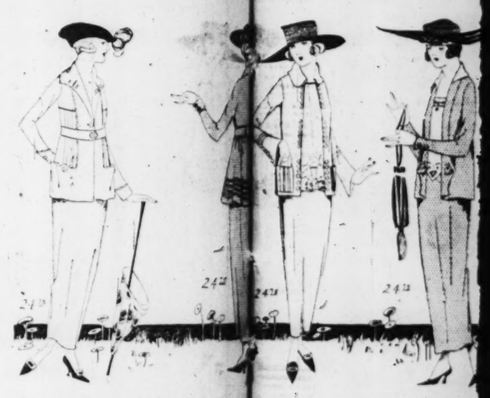
Selling Events of Great Interest in the

Silks and Dress Goods

Exceptional Values at the Following Prices

—36-inch Novelty Taffetas and Satins, plaids and stripes, $1.25 yard.
—35-inch Satin Messalines, colors and black, $1.55 yard.
—35-inch Chiffon Taffetas, colors and black, $1.55 yard.
—40-inch Georgette Crepes, all silk, new colorings, $1.59 yard.
—40-inch Crepe de Chine, all silk, colors and black, $1.25 yard.
—36-inch Poplins, silk-and-lisle, exceptional quality, $1.15 yard.
—40-inch Crepe Meteor, in navy, taupe, Belgian blue and black, $1.98 yard.
—36-inch Novelty Dress Foulards, new Spring designs, $1.39 yard.
—32-inch Shirtings and Waistings, silk-and-lisle, 59c yard.
—36-inch Wool Storm Serges, colors and black, $1.95 yard.
—40-inch Wool French Serges, colors and black, $1.25 yard.
—44-inch Wool French Serges, colors and black, $1.79 yard.
—40-inch Wool Poplins, navy blue and black only, $1.59 yard.
—36-inch Mercerized Sateens, rich finish, splendid quality, 39c yd.

(Downstairs Store.)



Sale of Sample

Untrimmed Hats

$1.50



THESE Hats were the sample lots of a manufacturer, and we secured them at a fraction of their regular worth.

All are of very finest quality of Jap, piping and shiny chip braid.

The shapes include Mitzi Sailors, large Pokes, Turbans, Colonials, Mushrooms and peaked-front Hats.

Black and all the Spring shades are represented.

(Downstairs Store.)

Lace Window Panels

A Special Lot, Monday at, Each, 78c

CHOICE of several good Filet styles are offered in this lot—the price is exceedingly low.

Scrim Curtains—Lace edge border, in white only; 2½ yards long, have hemstitched band. At, pair, 95c

Lace Curtains—Including Filet Net, Scotch Net, scalloped and lace edge styles, in a good range of patterns. At, pair, $1.55

Lace Curtains—Cable Net and Filet Net, in neat designs—many are perfect copies of the highest grade handmade Curtains. At, pair, $2.55

(Downstairs Store.)

Room-Size Rugs

at $31.88

EXTRA fine grade Axminster and Seamless Velvet Rugs, in 9x12 and 8 ft. 3 in.x10 ft. 6 in. sizes. The patterns include allover, medallion and floral effects in pleasing colors. These are subject to slight imperfections. Only 62 Rugs to sell.

Axminster Rugs—In patterns suitable for most any room—slightly shaded. 6x9-foot, 6x10½-foot and 7½x9-foot sizes. Choice at $22.45

Hardwood Fiber Rug Bordering—In exact imitation of oak floor, one yard wide. Yard, 19c

Linoleum Remnants—Two yards wide, desirable patterns, sizes to 18 square yards, slight seconds. Square yard, 49c

(Downstairs Store.)

Another Sale of Bea[illegible]

New Sp[illegible] Suits

at $[illegible].75

MANY new and charming m[illegible] arriving daily, and the va[illegible] which our Downstairs [illegible] Wear Store is offering at moderate price is, without qu[illegible]e of the best we have offe[illegible] for some time.

The garments are handsomely [illegible]d are lined with peau de cygne[illegible]
Every new feature is displayed [illegible] garments—Box-coat Suits, Be[illegible] Suits, plain tailored, fancy trim[illegible]—Suits to please the most part[illegible] lar taste.

Materials include fine serges, [illegible]bardines, jerseys and silvertone[illegible] All the popular shades are rep[illegible]uch as taupe, henna, brown, Co[illegible]hagen, Pekin, tan, navy, as well [illegible]

All sizes for misses 16 and 18, [illegible]omen 36 to 44 bust measuremen[illegible]

(Downstairs St[illegible])

Good Value[illegible] Domestic[illegible]

Pillowcases, 39c Each

Bleached Pillowcases, hemst[illegible] and embroidered, choice of six designs. Size 45x36 inches.

Jap Silks, 38c Yard

A yard-wide silk-and-lisle fab[illegible] a variety of shades.

Plisse Crepes, 33c Ya[illegible]

May be had in solid white, s[illegible] shades of pink and light blue, as as rosebud designs. Very popula[illegible] underwear.

3 0[illegible] Special

About 2000 y[illegible]ra quality 36-inch Madras Sh[illegible] 23c a Yard

Corded, with printed stripes

(Downstairs Store.)

Pillowcases, 29c Each

Made of extra heavy bleached [illegible] (the right way of the mater[illegible] 42x36 inches.

Nainsook, 10 Yards, $1.8[illegible]

Fine, sheer, soft-finished Nainso[illegible] inches wide, for women's and [illegible] wear.

Colored Voiles, 29c Yd.

All the season's newest colo[illegible] grounds and printed designs—made [illegible]mbed yarns. 39 inches wide.

STORE HOURS: ... M. TO 5:30 P. M.

BAER & FULLER

GRAND-LEADER

Announcing

...xposition of Modes for Spring

...cks *W...* *Tailleurs*

Millinery *Furs*

...ations of the season will be ...ted in the Third Floor Apparel Sections to-... racteristic of these sections ...fashions shown here may be depended upon as ...in the modes for Spring. ...w fabrics and innovations as to trimmings give ...n and distinction.

...his presentation of new fa...how a marked variation in both the cut of the ... One very new model is ...ssian blouse style, with the novel feature of ...ore than one new suit is ...this collarless style. Braid, hand-embroidery ...he conservative trimmings; ...the smartest tailleurs of tricotine, Poiret twill ...e. Every model shown in ... Rooms possesses the distinguishing note of

...site new Frocks that are be...wn for the first time are copies of imported ...z, Georgette, Beer and Lan... other French designers. The influence of ...he Orient, forms a distinct... in these Frocks. One sees it in the embroid-...n neck lines, the draperies ... the colors. All of the loveliest materials are ...des as jade, incense, Chines... and fuchsia are new. The collection of Spring ...by the variety and the indiv... of each model.

... Fashion draws about her ...ly draped Capes and Dolmans that melt into ...m shoulder to hem. In this collection, all of the Wraps that have been ...g are displayed. The mate...e soft and rich, and the linings are chosen to ...uty of the outer fabric. ...eries are used as trimmings and are always

(Third Floor.)

Announcing the March Sale of

Handkerchiefs

80,000 Linen Handkerchiefs in This Sale

—And every one of them is offered at a special price. This is the dominating feature of this great event, and we urge our customers to anticipate their requirements. Linens are going to be very scarce for rather a long period, and we doubt whether the values we are now quoting will be duplicated for some time to come.



Hand-Embroidered Linen Handkerchiefs at 15c, 19c, 25c and 35c

Nearly 36,000 Handkerchiefs for women in these four groups, all of pure linen, embroidered by hand, in a large assortment of very attractive designs. These are the seconds of one of Ireland's largest manufacturers and are subject to very slight imperfections. Quite frequently there is only a slight misweave in the cloth or a dropped stitch. The qualities are superb, and the values exceptional.

In the groups at 15c, 19c and 25c will be found a number of initial Handkerchiefs.

Madeira Handkerchiefs at 59c

Lot of 500 dozen linen Madeira Handkerchiefs in this sale—an immense variety of beautiful patterns, hand embroidered in one corner designs in dainty effects and all around hand-scalloped edges.

Women's Linen Handkerchiefs at 15c

These are made of fine quality linen with turned hems in plain and corded effects.

Women's Hand-embroidered Handkerchiefs—in a variety of patterns, at *10c and 15c*

Women's Imitation Madeira Handkerchiefs—Of sheer, silky batiste, at *15c*

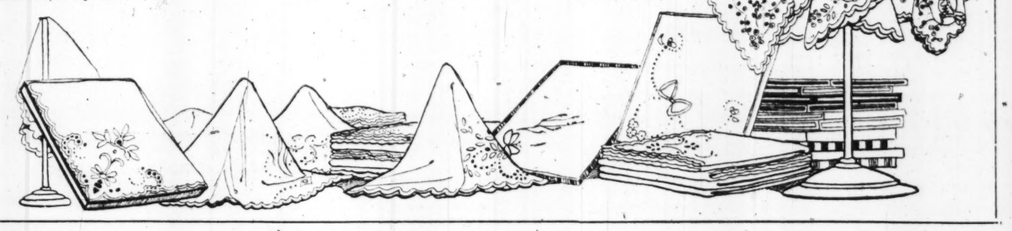
Men's Linen Handkerchiefs at 22c

More than 1000 dozen Handkerchiefs for men, full size, all perfect.

Men's Cambric Handkerchiefs—Initialed, at *10c*

Men's Cambric Handkerchiefs—Of splendid quality, at *8⅓c*

(Main Floor.)



Great Intest in the Downstairs Store



Another Sale of Beat...

New Spng Suits at $4.75

...MANY new and charming mo... arriving daily, and the value which our Downstairs R...Wear Store is offering at this moderate price is, without qu...e of the best we have offered for some time.

The garments are handsomely ...d are lined with peau de cygne.

Every new feature is displayed ... garments—Box-coat Suits, Belted Suits; plain tailored, fancy trimm...Suits to please the most particular taste.

Materials include fine serges, ...bardines, jerseys and silvertones.

All the popular shades are rep...uch as taupe, henna, brown, Copenhagen, Pekin, tan, navy, as well ...

All sizes for misses 16 and 18, ...omen 36 to 44 bust measurement.

(Downstairs Store.)

Good Value Domestics

Pillowcases, 39c Each
Bleached Pillowcases, hemstit... and embroidered, choice of six ... designs. Size 45x36 inches.

Jap Silks, 38c Yard
A yard-wide silk-and-lisle fabri... a variety of shades.

Plisse Crepes, 33c Ya...
May be had in solid white, sc... shades of pink and light blue, as ... as rosebud designs. Very popular ... underwear.

3 O'...pecial
About 2000 ya... quality 36-inch Madras Shir...23c a Yard
Corded, with printed stripes.

Pillowcases, 29c Each
...ade of extra heavy bleached cot... (the right way of the material), ...42x36 inches.

...ainsook, 10 Yards, $1.89
...e sheer, soft-finished Nainsook, ...ches wide, for women's and in...wea...

...Colored Voiles, 29c Yd.
...ll the season's newest colored ...unds and printed designs—made of ...bed yarns. 39 inches wide.

(Downstairs Store.)

Tub Frocks for Little Tots

Sizes 2 to 6 Years, Priced Monday at $1.00

PRETTY little Frocks that are made with as much care as are those mother wears, and the materials—gingham and chambray—are of a quality you usually find in much higher-priced Frocks. Come in solid colors, plaids and stripes, piped in contrasting colors. Several very attractive models.

Boys' Suits; of chambray and gingham, in solid colors and stripes; middy and coat styles; 2 to 6 year sizes; at *$1.50*

Boys' Rompers; made of gingham and galatea in checks and stripes; beach style, trimmed in colors; 2 to 6 year sizes; at *$1.00*

(Downstairs Store.)

Pumps and Oxfords

The Pumps at, a Pair, $4.50 *The Oxfords at, a Pair,* $4.95

FINE Dress Pumps and Oxfords in patent leather or bright kid of excellent quality. Full French heels and hand-turned soles. All sizes.

Women's Oxfords and Pumps in patent leather; curved leather heels; all good styles, all sizes, a pair, *$2.85*

Women's Oxfords in dark brown kidskin, black kid and patent leather; high curved heels and English last with military heels; all sizes; a pair, *$3.85*

(Downstairs Store.)



Men's Work Shirts

In a Sale Monday at Less Than Regular, 95c

MADE of heavy dark blue materials—all are cut large and full and have faced sleeves and pocket. They are double stitched and come in sizes 14½ to 17.

Men's Muslin Nightshirts—Made with French neck, self trimmed, large and roomy, at *79c*

(Downstairs Store.)

Crochet Cotton at 7c a Ball

Included are such popular brands as American Maid, R. M. C., Collingbourne's Classic, etc. Limit one dozen to customer—no mail or phone orders. At *3 balls 20c;* a ball, *7c*

(Downstairs Store.)

Mercerized Stockings

That Are Unusual Value at the Price, 29c

FINE gauge Mercerized Stockings for women, in black, white and colors. They have seam up the back, double soles and high-spliced heels. Also some silks and fibers in black and colors. Some irregular.

Children's Stockings—Good heavy weight, ribbed, double heels, toes and knees. Also Misses' fine ribbed Stockings. At, pair, *15c*

Women's Union Suits—Fine gauge cotton, with taped neck and lace knees, at *35c*

Women's Vests—Cotton and mercerized tape, sleeveless—fine and Swiss ribbed. At *3 for 55c.* Each, *19c*

(Downstairs Store.)

Sale of Guaranteed Sewing Machines

AN event in which five of the best-known established makes are offered at very special prices for Monday only.



Domestic Special,	Singer Special,	White Special,	Davis Special,	Cabinet Domestic Special,
$39.00	$27.25	$26.50	$29.85	$43.00

A FEW are samples, others slightly used, also discontinued models. Every Machine is in perfect sewing condition. Most of them just taken from their crates. Complete set of attachments will be given with each machine.

As there are only one or two machines of a kind at these prices, no mail or phone orders filled.

Free lessons are given in your own home.

Any of the above Machines can be purchased on our club plan of *$1.00 a Week*

(Fifth Floor.)

White & Gold Dinner Sets

Specially Featured for Monday at $29.50

WIDE mat gold band and half mat gold handles applied on light-weight domestic semi-porcelain are what make this dinner set very attractive. Complete for twelve persons.

100-Piece Dinner Sets, $25
Floral border decoration and gold treatment on domestic semi-porcelain. Set includes Bread and Butter Plates.

100-Piece Dinner Sets, $35
English semi-porcelain, large rose border decoration and gold treatment.

100-Piece Dinner Sets, $69.50
French china, mat gold band and half mat gold handles. Set includes Bread and Butter Plates and fast-stand Sauceboat.

1000 Dozen Tumblers at 69c a Dozen
Plain thin-blown Tumblers, of clear glass. Nine-ounce size. While limited quantity lasts at the special price.

(Fifth Floor.)

Wall Paper

ALL indications point to a very busy season in the Wall Paper Department. During the next three months there will be a big demand to have all paper hanging done. Therefore it behooves everyone contemplating redecorating to make arrangements at once.

Wall Papers—In good colors, from *8c roll and up*

Wall Papers—In tapestry and cloth imitation, *roll, 15c*

Wall Paper—In beautiful bedroom designs, at, *roll, 10c*

We furnish first-class paper hangers.

Bring length and width of your rooms.

(Fourth Floor.)

Stoves—Other Articles for the Home

Combination Coal and Gas Ranges, $72.50 to $105

"Federal" make—with full-size oven, guaranteed perfect bakers, and made with high warming closet. Set up and connected free.

Combination Coal and Gas Ranges, $127 to $165

"Quick Meal" make—porcelain throughout, both interior and exterior. Fully guaranteed.

"Quick Meal" Gas Ranges, $24.75 to $127

Both the low and cabinet styles, in black enameled and blue-and-white porcelain. A complete line to make selection from.

All Gas Ranges and Combination Ranges may be purchased on our Club Plan of Easy Payments

Wash Machines—Water power, equipped with solid brass water motors, full-size cypress tub, guaranteed for one year, *$15.95*

Electric Washers—Fully guaranteed (may be purchased on our club plan of easy payments). Prices, *$69.00 to $125.00*

Electric Irons—The "Martha Washington," full 6-lb. weight, heating element guaranteed for one year. Complete with stand at *$3.95*

Floor Stain—For staining woodwork and floors, most all colors. Quart size, *80c;* ½ gallon, *$1.50;* gallon, *$2.75*

Alabastine—The well-known cold water color, comes in 5-pound packages, all popular colors. Special at, the package, *59c*

Wizard Mops—The large size, triangular shape Polishing Mop, with adjustable handle, *98c*

Parlor Brooms—High quality select broom corn, sewed with strong twine, *89c*



Laundry Soap—Swift's "Pride" Laundry Soap—no mail or phone orders filled at the special price of *10 bars 47c*

Wayne Cedar Wardrobes or Bags—Made of strong cedared paper, mothproof and dustproof, for storing wearing apparel, *75c up to $1.75*

Ready-mixed Paint—For house or floor use, 32 different colors. Quart, *70c;* ½ gallon, *$1.25;* 1 gallon, *$2.25*

(Fifth Floor.)

D. S. C. TO 2 ILLINOIS MEN, ONE MISSOURIAN

Capt. Mershon Honored for Gallant Leadership at Exermont —Sergeant and Private Named.

The following Missouri and Illinois citations for the award of the Distinguished Service Cross appear in the War Department's official announcement for today and yesterday:

Capt. Vance Mershon, 28th Infantry. For extraordinary heroism in action near Exermont, Oct. 4-11. After the battalion commander and all the senior officers had been killed or wounded, Capt. Mershon (then a First Lieutenant), took command of the battalion and led it successfully to its objective, remaining with it after being painfully wounded, until properly relieved and the new commanding officer thoroughly acquainted with the situation. He then had his wound dressed and returned to his company, actively supervising the laying of barrages by indirect fire. On the third day he was ordered to the rear, there had his wounds dressed, again returning to his company, remaining with it until it was relieved and reorganized. His courage, self-sacrifice and utter disregard for his own personal danger was a material inspiration to his men while under the terrific bombardment by enemy artillery. Ward Mershon, father, Buckner, Mo.

Sergt. Hubert C. Morris, Company H, Sixty-first Infantry. For extraordinary heroism in action near Dun-sur-Meuse, Nov. 5. Advancing alone, Sergt. Morris attacked a machine-gun nest, capturing the entire crew, and preventing a surprise fire on an exposed flank of his company. Mrs. Grace Morris, wife, 111 Viana street, Anna, Ill.

Private Harry Kennedy, Company C, Twenty-sixth Infantry. For extraordinary heroism in action near Soissons, July 19. Armed with only his rifle and bayonet, Private Kennedy alone captured a machine gun after killing the entire crew. He then turned his captured gun on the enemy, causing the retreat of an entire platoon. Mrs. Anna Kennedy, mother, R. F. D. No. 4, Fairmont, Ill.

MALEKULA'S MAN-EATING MEN CHASTISED WITH MACHINE GUNS

Australian Naval Vessel Lands Punitive Party to Insure Safety of Whites.

Correspondence of the Associated Press.

MELBOURNE, Feb. 3.—The Australian naval vesel Fantome was sent to the New Hebrides islands recently to chastise a tribe of cannibals accused of having committed murders. The maneaters occupied the northern side of Malekula Island and were accused of the murder of a French cocoanut planter.

As the New Hebrides are owned jointly by France and Great Britain, the Australian warship was selected to punish the savages. The Fantome landed a punitive force of 65 officers and men at Malua Bay, where the party was joined by 18 native guards.

Having reached the outskirts of the village where the murderers were supposed to be hiding, the commander of the expedition sent an interpreter to parley with the villagers for the surrender of the men suspected of the murder.

Groups of armed savages from the interior were hiding on the hillsides overlooking the village and two of their chiefs shouted to the villagers that if any of them surrendered to the expedition the village would be fired upon. Seeing that these island tribesmen were making all the trouble, the punitive party opened fire upon them with machine guns and followed this with a charge by a detachment of bluejackets, who took the ridge and drove the savages out. This ended the affair, the expedition suffering no casualties.

British and French residents declared the cannibals had been taught a severe lesson which would insure the future safety of the white residents of Malekula.

$14,000,000 FOR GOOD ROADS

Plans All Made by Illinois to Meet Federal Demands.

Illinois expects to have $14,000,000 available by July 1 for the construction of Federal-aid roads, as it is considered certain that the Legislature will appropriate the $7,000,000 which represents the State's half of the expense. More than that amount is now in the State treasury waiting to be used, having been realized from automobile license fees.

The plans of the State highway department call for construction during the present year of 700 miles of hard-surface road, to be built of brick, concrete or bituminous macadam, at an average width of 15 feet. Among the roads on the schedule for construction as soon as the funds are available are the Ivy Trail, from Chicago to East St. Louis, via Peoria and Springfield, and the Cumberland Trail, from East St. Louis to Marshall, in Clark County, via Effingham and Vandalia.

Special St. Patrick's Mass.

A special high mass in honor of Ireland's patron saint will be celebrated at 10 o'clock tomorrow morning in St. Patrick's Church, Sixth and Biddle streets. The Rev. J. P. Shaw of the Redemptionist Order will preach the panegyric of St. Patrick and Archbishop Glennon will be present in the sanctuary. The mass will be celebrated by the Rev. John Hederman of St. Margaret's Church.

Novel Uses of Sea Weeds Lecture.

Prof. George T. Moore, director of the Missouri Botanical Garden, will read a paper on "Some Novel Uses for Sea Weeds During the War" at the regular meeting of the Academy of Science at the academy lecture room, 3817 Olive street, tomorrow night.

THIN PEOPLE SHOULD TAKE PHOSPHATE

Nothing Like Plain Bitro-Phosphate to Put on Firm, Healthy Flesh and to Increase Strength, Vigor and Nerve Force.

Judging from the countless preparations and treatments which are continually being advertised for the purpose of making thin people fleshy, developing arms, neck and bust, and replacing wrinkles by curves and angles by the soft curved lines of health and beauty, there are evidently thousands of men and women who keenly feel their excessive thinness.

Thinness and weakness are usually due to starved nerves. Our bodies need more phosphate than is contained in modern foods. Physicians claim there is nothing that will supply this deficiency so well as the organic phosphate known among druggists as bitro-phosphate, which is inexpensive, and is sold by Judge & Dolph, Enderle Drug Store, Johnson Bros. Drug Co. and Wolff-Wilson Drug Co., in St. Louis, and most all druggists under a guarantee of satisfaction or money back. By feeding the nerves directly and by supplying the body cells with the necessary phosphoric food elements, bitro-phosphate quickly produces a welcome transformation in the appearance; the increase in weight frequently being astonishing.

This increase in weight also carries with it a general improvement in the health. Nervousness, sleeplessness and lack of energy, which nearly always accompany excessive thinness, soon disappear, dull eyes become bright, and pale cheeks glow with the bloom of perfect health. Miss Georgia Hamilton, who was once thin and frail, reporting her own experience, writes: "Bitro-Phosphate has brought about a magic transformation with me. I gained 15 pounds and never before felt so well."

CAUTION—Although bitro-phosphate is unsurpassed for relieving nervousness, sleeplessness and general weakness, it should not, owing to its remarkable flesh-growing properties, be used by anyone who does not desire to put on flesh. —ADV.



GEORGIA HAMILTON.

Fresh Fruit Desserts—2c

Jiffy-Jell desserts, rich and fruity, cost but 2 cents per serving.

Each package contains a vial of fruit essence, made from condensed fruit juice.

Add boiling water, then this flavor, and you have a fresh-fruit dainty.

Compare Jiffy-Jell with the old-style quick gelatine desserts. You will find it five times better, yet it costs no more.

Millions now enjoy it.

Jiffy-Jell

10 Flavors, at Your Grocer's
2 Packages for 25 Cents

TRUSSES

ALOE'S "SAFEGUARD" STYLE

FOR RUPTURE

Why continue to wear a common, ill-fitting truss that is a constant source of discomfort and a positive danger to your health and life? Aloe's "Safeguard" Trusses are superior in design and construction. We can supply you with the right truss to suit your condition, based on correct knowledge of physiological principles.

Sanitary, well-furnished fitting rooms. Special attention given to children. Expert men and women truss fitters.

Trusses, Abdominal Belts, Elastic Hosiery, Surgical Corsets, Braces, Crutches and all other lines of supplies

A. S. ALOE CO.
513 Olive St.—535 N. Grand Ave.

Superfluous Hair DeMiracle

DeMiracle, the original sanitary liquid, operates on an entirely different principle from any other method. It robs hair of its vitality by attacking it under the skin. Only genuine DeMiracle has a money-back guarantee in each package. At toilet counters in 60c, $1 and $2 sizes, or by mail from us in plain wrapper on receipt of price.

FREE book with testimonials of highest authorities explains what causes hair on face, neck and arms, why it increases and how DeMiracle devitalizes it, mailed in plain sealed envelope on request. DeMiracle, Park Ave. and 129th St., New York.

Small Pill
Small Dose
Small Price

CARTER'S LITTLE LIVER PILLS

For Constipation Carter's Little Liver Pills will set you right over night.

Purely Vegetable

Holy Name Society Election.
At the annual election of the Archdiocesan Union of the Holy Name Society the following officers were elected: W. F. Gilsinn, president; William O'Connor, first vice president; J. A. Carroll, second vice president; Edward P. Doyle, corresponding secretary; L. J. Wendel, recording secretary; E. A. Josias, financial secretary; James Meagher, treasurer; A. O'Leary, marshal.

Brandt's
FOOTWEAR
618 Washington Ave.

Children's Week at Brandt's



The entire week beginning tomorrow morning, March 17th, will be devoted to the children. They are to have the right-of-way in our store during this week.

We have spared no effort in securing for this event the finest and most complete showing of Children's Spring Footwear ever exhibited in St. Louis. If you want your children to have the very best (both in style and quality), it will be well worth your time to see these Shoes.

Whether you purchase or not, we want you and the children to come and we have arranged to give

A Souvenir FREE to Every Child

We are featuring the "Little Wonder" Shoes in this display. After a close examination of children's shoes made by the leading manufacturers, we have found none to compare with "Little Wonders," and we unhesitatingly recommend them to every mother as the best children's shoes you can buy.

Come and See This Wonderful Display

Patent Leather Vamp White Canvas Tops
Sizes 2 to 5 ..... $2.00
Sizes 4 to 8 ..... $2.50
Sizes 8½ to 11 ..... $3.75
Sizes 11½ to 2 ..... $4.75

Patent Leather Vamp White Kid Tops
Sizes 2 to 5 ..... $2.75
Sizes 4 to 8 ..... $3.50

White Buck
Sizes 4 to 8 ..... $3.50
Sizes 8½ to 11 ..... $4.75
Sizes 11½ to 2 ..... $5.50

Misses' Calf Lace
Black, sizes 11½ to 2 ..... $4.00
Tan, sizes 11½ to 2 ..... $5.50

Misses' Patent Leather Lace
Sizes 11½ to 2 ..... $5.50

All White Canvas
Infants' First Step $1.75
Sizes 4 to 8 Child's $2.25
Sizes 8½ to 11 Child's $3.25
Sizes 11½ to 2 Misses $3.75
Sizes 2½ to 6 Growing Girls $5.00

Brown Bear Button and Lace
Sizes 5 to 8 ..... $3.25
Sizes 8½ to 11 ..... $3.75

Black Bear and Vici Kid
Sizes 5 to 8 ..... $2.45
Sizes 8½ to 11½ $2.65
Sizes 12 to 2 ..... $2.95

Little Gents', Sizes 11 to 13½
Black Calf $3.50
Patent Leather $4.00
Brown Calf $4.75

Boys' Calf Lace
Black, sizes 1 to 5½ $5.00
Tan, sizes 1 to 6 ..... $5.50

Infants' high-grade fancy Moccasins and Soft Soles $1.00

See Our Big Window Display—Get a Souvenir FREE

ECZEMA, RISINGS OLD SORES, ITCHING SKIN

Bumps, Pimples, Bone Pains, Cured by Prescription C-2223

Stop Paying Out a Lot of Money for Expensive Trips and Get Well at Home at Slight Cost. Great!

Many, many sufferers from impure blood will be glad to know that they can now get Prescription C-2223 at any of the home prescription druggists. It is all prepared, and so don't cost much. Dose is indicated on bottle, so you can easily cure yourself at home. C-2223 is liquid, and taken internally purifies and enriches your blood, sending a flood of pure rich blood to the skin surfaces, joints and every part of the body. Pretty soon the itching stops. Eczema and old sores, pimples, risings and bumps are healed. Bone pains and rheumatic aches are stopped, your skin takes on the glow of perfect health. It would cost a good deal to consult a specialist, but you can get his prescription at little cost, by asking for Prescription C-2223. It also drains out of your system all the uric acids and impurities that cause all the sores and humors, pains and aches of rheumatism.

NOTICE!

If your own druggist can't supply you give his name and write to C-2223 Laboratories, Memphis, Tenn.—ADV.

For Sure Results—Plant

BELL BRAND GARDEN and FIELD SEEDS

BELL BRAND SEEDS DO NOT DISAPPOINT

None better at any price—so why pay more? They will not disappoint you.

All Vegetable Seeds 5c Per Pkg.

NOW IS THE TIME TO PLANT YOUR LAWN

We Also Carry a Full Line of

POULTRY FOOD AND SUPPLIES

FREE With each purchase of a 50-lb. sack of our Chick Feed at $2 we will give, absolutely FREE, a 30c size package of Conkey's or Pratt's Lice Powder—OR Conkey's "Buttermilk Starting Feed" for little chicks.

The American Seed Co.

New Store, 814-816 North Broadway

Cousins' 3-Day Specials

10 Pounds Cane Granulated Sugar, 93c

3 lbs. very fine Blend Coffee $1.05
Celebrated French Coffee, lb. 32c
Java and Ceylon Tea, regular 70c and 80c value 60c
Tree Pancake or Buckwheat Flour, reg. 15c seller, pkg. 15c
All kinds Extracts, 2½-oz. bottles, PURE Extracts 25c
Smaller sizes 10c
Keen Kleaner; large can 5c
5 Eagle Stamps with large Sack of Salt, 10c

4 S. Broadway PHONES: Main 2552 Central 2800
Broadway and Market Sts.
U. S. Food Administration License, G-53153
Cousins HACO

SIMONDS EXPECTS PEACE CONCLUSION IN ANOTHER MONTH

Continued From Page One.

phase, which must be shaped largely as the new states which have been created succeeded in achieving national existence or fail in the task and fall victims again to the Teutonic and Russian aggrandizement.

In constructing these new states, Europe is following in the East and with respect of Germany the policy of the Congress of Vienna in 1855 and of the treaty of the Utrecht a century before. Then an effort was made to put barriers along Eastern and Northern frontiers of France to make new French wars of conquest impossible. Now Europe is seeking to put Polish, Czecho-Slovak, Rumanian and Jugo-Slavic obstacles along the highway of German expansion to the East and upon the success or failure of these obstacles depends the future peace of the world.

We have had and we still have in Paris a number of relatively minor disputes over boundaries which are approaching, but have not yet reached solution. The most serious of these is the clash between the Jugo-Slavs and the Italians over Fiume, Dalmatia and the Adriatic islands. There is at present a possibility that Italy will compromise her claims by taking Fiume and the Adriatic islands, leaving Dalmatia to the Slavs. This would be, perhaps, the fairest solution; the second awkward difference of opinon exists between the Greeks and the Italians and grows out of the possession by the Italians as a consequence of their Tripolitan war of 12 Greek islands in the Aegean, together with Rhodes and the Italian claim on behalf of Albania which is the consequence of Italy's occupation of the port of Valona. Here again there has been in recent days a marked improvement in the direction of compromise and there seems to be a geenral agreement that Italy will surrender most, if not all, of the Aegean islands and accept Greek claim to northern Epirus.

The Polish-Ukrainian Controversy.

In addition to the foregoing disputes, Rumanians and the Southern Slavs have clashed over a minor area in Banat, the Poles and Czecho-Slovaks are at odds over the district of Tesschen on the western fringe of Galicia, and the Poles and the Ukranians have actually been fighting for many months, interrupted by brief truces, over Lemberg.

Of all these difficulties, only one is really serious and remains unsettled; this is the break between the Poles and the Ukranians. It is serious, because it represents part of one significant failure of the conference at Paris. For a variety of reasons it has been impossible to adopt a policy toward Russia. This inability to face the Russian problem as a whole has resulted in a failure to reach a decision as to the eastern frontiers. I am told that Lemberg will ultimately go to the Poles and that further dispute between the Poles and Lithuanians will be decided mainly in favor of the Poles, who will certainly acquire Grodno and probably Vilna; but it will be impossible for Europe to fix the eastern boundaries of Poland unless it can make up its mind concerning the whole Russian situation. Equally true is the case of the Baltic states with Lithuania. In these regions the Bolshevists and several races inhabiting the shores have been fighting steadily for more than a year. Sometime, perhaps, Europe will take courage and go to the rescue of these peoples. When this time comes we may expect to see at least one more state developed along the Baltic between Neva and the Gulf of Finland; as yet nothing has been done or agreed upon. Elsewhere the map of Europe is substantially remade.

Disposition of German Colonies.

As to the matter of the German colonies, they will be divided among the victors who will hold them as mandatories if there shall be a league of nations, but, in any event, Japan will acquire the northern Pacific Islands and the German title to Kiaochau. Australia will have New Guinea, New Zealand the German Samoan Islands, Great Britain German East Africa, the Union of South Africa will have German Southwest Africa, France practically all of Kamerun and of Togo, very minor fractions of which will go to Great Britain. France will obtain some modification of the terms under which she holds Morocco and probably the right to include Tangier in her Moroccan colony.

There remains the great problem of Asia Minor, which carries with it the question of Constantinople, of Armenia, of Syria and of the Arabian regions extending from the Mediterranean to Mesopotamia. It remains the hope of Europe that the United States will accept both Constantinople and Armenia as mandatories. The Anglo-French differences over Syria have not yet been resolved. Greece will certainly receive Smyrna and a portion of the west coast of Asia Minor inhabited by Greeks. Italy is equally likely to become the mandatory for the south shore of Asia Minor from Rhodes to the Gulf of Alexandretta; but these questions of the Near East are less settled than any others as yet and I shall reserve them for a later discussion.

(Copyright, 1919, by McClure Newspaper Syndicate.)

350 Business Chances and Financial Opportunities Are Advertised Today.

If you are seeking loans or investments in stocks, bonds, real estate, business chances, or an established business, see Section A—Employment, Rooms, Wants, For Sale, Automobiles.—Adv.

Sulphican Superior General Dies.

By the Associated Press.

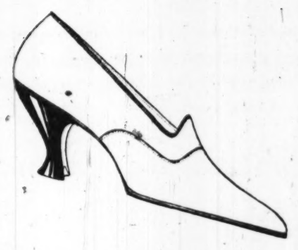
MONTREAL, March 15.—The Rev. Father Narcisse Troie, superior general of the Sulphican Order in Canada, died here today. He was 76 years old.

Illinois Masonic Author Falls Dead.

OTTAWA, Ill., March 15.—William L. Milligan of this city dropped dead while on a business visit to Seneca last night. He was a thirty-third degree Mason, author of several Masonic books, and past grand high priest of Royal Arch Masons of Illinois.

To Discuss Foreign Commerce.

William T. Davis, traffic manager of the Mallinckrodt Chemical Works, will outline the method of handling export freight shipments, and also discuss foreign commerce, Tuesday evening, at 510 Locust street, under the auspices of the Junior Chamber of Commerce.



An Extremely Attractive

Tongue Pump

As graceful and trim as skilled designing can make it, as serviceable as good leather and shoemaking permit, and decidedly interesting at

$8.50

Of Patent Leather, Black or Brown Kid

May be buckle-trimmed according to taste

Swope Shoe Co.
OLIVE AT 10TH ST.

Spring Catalogue Free Upon Request



Formal Opening

Spring Millinery

Monday and Tuesday

This event will be the greatest millinery achievement of the season. Hundreds of Paris and New York adaptations and in some instances original models—so supreme in value, so alluring in style, as to make your choosing a real pleasure. We advise early selection Monday, as the collection is truly extraordinary—all at our famous specialized prices.

The Only $5, $7.50 and $10 Hat Shop in St. Louis

—With a Special Line at $15

Just South of Busy Bee — Myles 413 N. 7TH ST. — Between Locust and St. Charles

IT'S easy to find the property you may be looking for in the Post-Dispatch big House, Home and Real Estate Directory.

Irwin's
509 Washington Ave.

Waist With That Suit?
A group of Silk Georgettes, Wash Satins and Crepe de Chines very specially priced at $3.85

Every Day Women Inform Us We Are Showing St Louis' Most

"Wonderful Suit Values!"

One Feature Group Exemplifying the Extraordinary Savings



—Fine Serges
—Poiret Twills
—Tricotines
—Wool Poplins
—Gabardines

$24.50



"We look—and COME BACK." That's the expression of hundreds of shoppers. Rightly so! Our suits at this price represent the ultimate in smartness of style, quality of material and elaborateness of trimmings. "They're the most wonderful values in town." Have you delayed your selection? Shop around—compare. Then—come here—be convinced.

Plain Tailleurs *Box Coats* *Semi-Tailleurs*
Ripple Effects *Russian Blouses*
Tricolette Vests *Silk Collars* *Suits Silk-Lined*



Still More Evidence of Our Value Supremacy!

Capes & Dolmans

Remarkably Underpriced!

Fashion's latest edict in a matchless collection. Long, graceful models, in draped, circular, flared or yoke effects, featuring many new innovations in collars, pockets and belts. Many silk-lined.

$20

Developed of Rich Velours, Stylish Serges, Wool Poplins and Delhi Cloth

DRAMA

WARFIELD IN REVIVA OF "THE AUCTIONEE

Famous Actor Reverts to Stellar Role of His Bril liant Career.

David Warfield's revival of "The Auctioneer," tomorrow night a American Theater, turns back clock 18 years in the career o of the most successful of Ame actors. It was during 1901, in same drama by Charles Klein Lee Arthur, that he first en into stardom; it was this play first signalized the alliance bet Warfield and David Belasco has made history on the stage proved lucrative to actor and ducer alike. Warfield pres "The Auctioneer" in this city d the month of April, 1902.

Like Belasco, Warfield was in California. He began thea life as a program boy, and rose to be an usher. His first fessional appearance was wi traveling company, as the spe rascally Melter Moss, in "The T of-Leave Man." The company disbanded after one week, thereafter Warfield appeared rious San Francisco variety giving imitations of Tommaso vini and Sarah Bernhardt. In he went to New York and parts in divers minor plays, in he presented several variatio substantially the same identity expert semblance of the New East Side Jew. In 1898 he j the burlesque company manage Weber and Fields, appearing i rious travesties of contemp theatrical successes, and prese in different lights, as William ter records, "his photographic of the huckstering, acquisitive, lanimous Jew of low life."

Three years later Belasco him for a similar part, that o old Hebrew peddler, Simon Le "The Auctioneer." It proved tremely popular, and ran for years. But it was in later and ter plays that Warfield won hi sition as an actor of deep sin and exceptional merit—"The Master" (1904), "A Grand Man" (1907), and "The Retur Peter Grimm" (1911).

Role With Heart-Interest.

That the popularity of "The tioneer" still endures was prov its long run last season at the hattan Theater in New York, a success later on tour. The cha of Simon Levi indeed has that of humanity, of heart-interest, is one of Warfield's specialties. during business hours, is as kee shrewd a huckster as ever dr sharp bargain; but when it to affairs that concern the poo distressed, and his own loved he's a different Levi altogether has a philosophy that sustain when disaster comes.

In the company are several ers who were with Warfield "The Auctioneer" was first br out. Among them are Marion Louis Hendricks, Harry Rogers ace James, William Boag and Bevan.

The first appearance here eanor Painter, formerly a sing distinction in light opera, will tonight at the Shubert-Jef Theater in a revival of E Locke's comedy of a decade "The Climax," in which she speaking role. But the part of a young woman ambitious a great singer, and a well-know "The Song of the Soul," has provided for her by Joseph Brell. According to the plot, a scrupulous suitor for the he hand convinces her by the po suggestion that she has lo voice, but his treachery is even discovered, and matters are b to a satisfactory conclusion. cast includes such capable play Walter Wilson, Effingham Pin Mitchell Harris. The last was time the popular leading man Park Theater and at the Stock Theater, now the Rialto.

"Fiddlers Three," a successf sical comedy, will be the attr at the American next week. Laulter will give three matine these night entertainments Shubert-Jefferson Theater, beg on the afternoon of March 24. remainder of the week will be by Mr. and Mrs. Sidney Drew selves) in Richard Walton comedy, "Keep Her Smiling."

Impersonators at Orpheum

Clifton Crawford of "Three T "Fancy Free" and other come musical successes, captions th this week at the Orpheum, program of songs. Mme. (Mrs. Dore Lyon), gives impe tions of Metropolitan Oper stars, among them Caruso, D Farrar, Homer and Scotti. said to have been at one time dent of the Federation of W Clubs in New York. Venita gives impersonations of Ann Emma Trentini, Nazimova George Cohan. A political al representing Washington, L Grant and Lee coming to with President Wilson, is one Itelis.

At the other downtown th Columbia, Viola Knapp and Pans of dancers, as head Grand. "The Follies of Today Rick, the veteran George Pr and a minstrel troupe, "Girls de Looks," and Sta "Girls from Joyland."

Glee Club to Be Enlarge

The Junior Chamber of Com Glee Club is to be enlarged placed under the supervision E. Knapp of the War Camp munity Service, to be used at occasions for the welcoming of troops.

DRAMATIC AND MUSICAL EVENTS OF THE WEEK

WARFIELD IN REVIVAL OF "THE AUCTIONEER"

Famous Actor Reverts to First Stellar Role of His Brilliant Career.

David Warfield's revival of "The Auctioneer," tomorrow night at the American Theater, turns back the clock 18 years in the career of one of the most successful of American actors. It was during 1901, in this same drama by Charles Klein and Lee Arthur, that he first emerged into stardom; it was this play that first signalized the alliance between Warfield and David Belasco which has made history on the stage, and proved lucrative to actor and producer alike. Warfield presented "The Auctioneer" in this city during the month of April, 1902.

Like Belasco, Warfield was born in California. He began theatrical life as a program boy, and later rose to be an usher. His first professional appearance was with a traveling company, as the specious, rascally Melter Moss, in "The Ticket-of-Leave Man." The company was disbanded after one week, and thereafter Warfield appeared in various San Francisco variety halls, giving imitations of Tommaso Salvini and Sarah Bernhardt. In 1890 he went to New York and found parts in divers minor plays, in which he presented several variations of substantially the same identity—an expert semblance of the New York East Side Jew. In 1898 he joined the burlesque company managed by Weber and Fields, appearing in various travesties of contemporary theatrical successes, and presenting, in different lights, as William Winter records, "his photographic copy of the huckstering, acquisitive, pusillanimous Jew of low life."

Three years later Belasco chose him for a similar part, that of the old Hebrew peddler, Simon Levi, in "The Auctioneer." It proved extremely popular, and ran for three years. But it was in later and better plays that Warfield won his position as an actor of deep sincerity and exceptional merit—"The Music Master" (1904), "A Grand Army Man" (1907), and "The Return of Peter Grimm" (1911).

Role With Heart-Interest.

That the popularity of "The Auctioneer" still endures was proved by its long run last season at the Manhattan Theater in New York, and its success later on tour. The character of Simon Levi indeed has that touch of humanity, of heart-interest, which is one of Warfield's specialties. Levi, during business hours, is as keen and shrewd a huckster as ever drove a sharp bargain; but when it comes to affairs that concern the poor and distressed, and his own loved ones, he is a different Levi altogether. He has a philosophy that sustains him when disaster comes.

In the company are several players who were with Warfield when "The Auctioneer" was first brought out. Among them are Marion Bates, Louis Hendricks, Harry Rogers, Horace James, William Boag and Tony Bevan.

The first appearance here of Eleanor Painter, formerly a singer of distinction in light opera, will occur tonight at the Shubert-Jefferson Theater in a revival of Edward Locke's comedy of a decade ago, "The Climax," in which she has a speaking role. But the part is that of a young woman ambitious to be a great singer, and a well-known air, "The Song of the Soul," has been provided for her by Joseph Carl Breil. According to the plot, an unscrupulous suitor for the heroine's hand convinces her by the power of suggestion that she has lost her voice, but his treachery is eventually discovered, and matters are brought to a satisfactory conclusion. The cast includes such capable players as Walter Wilson, Effingham Pinto and Mitchell Harris. The last was at one time the popular leading man at the Park Theater and at the Players Stock Theater, now the Rialto.

"Fiddlers Three," a successful musical comedy, will be the attraction at the American next week. Harry Lauder will give three matinee and three night entertainments at the Shubert-Jefferson Theater, beginning on the afternoon of March 24. The remainder of the week will be taken by Mr. and Mrs. Sidney Drew (themselves) in Richard Walton Tully's comedy, "Keep Her Smiling."

Impersonators at Orpheum.

Clifton Crawford of "Three Twins," "Fancy Free" and other comedy and musical successes, captions the bill this week at the Orpheum, with a program of songs. Mme. Doree (Mrs. Dore Lyon), gives impersonations of Metropolitan Opera Co. stars, among them Caruso, Destinn, Farrar, Homer and Scotti. She is said to have been at one time president of the Federation of Women's Clubs in New York. Venita Gould gives impersonations of Anna Held, Emma Trentini, Nazimova and George Cohan. A political allegory, representing Washington, Lincoln, Grant and Lee coming to consult with President Wilson, is one of the items.

At the other downtown theaters: Columbia, Viola Knapp and a company of dancers, as headliners; Grand, "The Follies of Today;" Garrick, the veteran George Primrose and a minstrel troupe; Gayety, "Girls de Looks," and Standard, "Girls From Joyland."

Glee Club to Be Enlarged.

The Junior Chamber of Commerce Glee Club is to be enlarged and placed under the supervision of G. E. Knapp of the War Camp Community Service, to be used at formal occasions for the welcoming home of troops.

Four of This Week's Stars



GRAVEURE IS CHOSEN TO BE SYMPHONY SOLOIST

Belgian Baritone Retained When Stracciare Could Not Keep Engagement.

Another difficulty regarding a soloist has beset the preparation of the Symphony Orchestra program for the concerts of Friday and Saturday of this week. Because the Chicago Opera Association has prospered so satisfactorily on its Eastern tour as to extend its season, Riccardo Stracciari, its leading baritone, who was engaged by the orchestra, was compelled to cancel his contract. After much telegraphing, Louis Graveure, baritone, was secured in his stead.

Graveure, a polished and expert concert singer, was heard in St. Louis last season as soloist with the Morning Choral Club. By a coincidence, his wife, Eleanor Painter, is here this week as leading woman in "The Climax," at the Shubert-Jefferson Theater.

There is a mystery connected with Graveure which he has never cleared away. When he first appeared on the concert stage about three years ago, numerous persons declared that he was no other than Wilfrid Doughitt, a musical comedy singer of celebrity, who had strangely vanished. Doughitt was an Englishman and smooth-shaven; Graveure sported an ample beard, declared he was a Belgian, and spoke in a plausible Franco-English medley. One person after another, including Doughitt's former singing teacher, came forward in public to affirm that both were one and the same person; so far as is known, Graveure has never publicly denied or confessed the impeachment.

He will sing the Prologue to "Pagliacci" and the aria, "Vision Fugitive," from Massenet's "Herodiade." The complete program will be as follows:

Symphony No. 6, in F Major, "Pastoral" .....Beethoven
I. Allegro ma non troppo (Awakening of serene impressions on arriving in the country).
II. Andante molto moto (Scene by the Brookside).
III. Allegro (Jolly gathering of counary folk; thunderstorm).
IV. Allegretto (Glad and thankful feelings after the storm).
Aria, "Vision Fugitive," from "Herodiade" .....Massenet
Scherzo, "The Sorcerer's Apprentice," after Goethe's ballad.....Dukas
Prologue to "Pagliacci"..Leoncavallo
Rimsky-Korsakoff
—Cappricio Espagnol

This symphony of Beethoven is notable as being the only one of the nine in which "program" music is essayed. It bears the general title, "Pastoral Symphony, or a Recollection of Country Life," and the famous warning, "More an expression of feeling than a painting."

The scene by the brook foreshadows Wagner's "Forest Murmurs" in "Siegfried," and is so realistic as to introduce the bird calls of the cuckoo, nightingale and quail. In the gathering of peasants is caricatured a band of seven musicians to whom Beethoven always listened with delight when visiting the inn of "The Three Ravens" outside Vienna. He noted with a humorous eye their habit of going to sleep while playing, of laying down their instruments to light their pipes or drink their beer, in the midst of the music. At one time he wrote a set of dances for them, arranged so that first one musician and then another would have an oportunity to rest, or take a drink, or doze off for a few moments. The scene of the storm is a celebrated example of nature- painting in music.

The solist engaged for this afternoon's popular concert at the Odeon is Miss Edna Stoessel, pianist and former St. Louisan. She is the sister of Lieut. Albert Stoessel, violinist, who, but for the war, would today be concertmaster of the Symphony Orchestra. Both had their early training in this city. She will play the first movement of Grieg's Concerto in A Minor, and Liszt's Sixth Hungarian Rhapsody. The program follows:

Gounod .....Overture to "Mereille"
Debiles..Ballet Music from "Coppelia"
(a) Nocturne.
(b) Dance of the Automatons.
(c) Waltz.
(d) Czardas.
Grieg...Concerto in A Minor, Op. 16.
I. Allegro moderato.
(First Movement Only.)
Pierne.....Suite for Orchestra, from "Izeil."
Liszt..Rhapsody No. 6, for Pianoforte.
Massenet—.....Prelude, "Le dernier sommeil de la Vierge."
Grieg.....March of the Dwarfs.

The Friday and Saturday concerts this week close the Symphony's season of regular programs. There will be three more popular concerts, including the one today, the final one being on March 30. The soloist next Sunday will be Miss Minerva Komenarski, contralto.

FORTUNE GALLO'S SAN CARLO OPERA TROUPE IS COMING SOON

It is announced that Fortune Gallo's San Carlo Opera Company, which has frequently filled engagements here, but has skipped St. Louis in its peregrinations during the last two years, will open a series of six night and two matinee performances at the Shubert-Jefferson Theater on April 7. The usual popular scale of prices is promised.

Among the new members of the cast announced are Marcella Craft, a few years ago a soloist with the Symphony Orchestra, and Haru Onuki, a Japanese singer, who, like Tamaki Miura, specializes in "Madame Butterfly." Manual Salazar, tenor, and Angelo Antola, baritone, are two old favorites here who still remain in the troupe. The repertory for the engagement has not been selected.

HEIFETZ WILL PERFORM MENDELSSOHN WORK

Phenomenal Boy Violinist Gives Recital Tomorrow Night at Odeon.

Second in importance only to the Rachmaninoff recital during this season will be the concert given at the Odeon tomorrow night by Jascha Heifetz, greatest of the young pupils whom Leopold Auer has sent to the United States during the last two years. This will be the second recital given here by Heifetz. The first, during last season, aroused an interest which only the local debut of Galli-Curci was able to rival.

His program, the chief essay of which will be the popular Mendelssohn concerto in E minor, will be as follows:

Tartini .....Sonate in G Minor
Mendelssohn ....Concerto in E Minor, Op. 64.
Allegro molto appassinato.
Andante.
Allegro, molto vivace.
Chopin-Wilhelmj.....Nocturne in D Major.
Brahms .....Dance No. 7
Paganini .....(a) Caprice No. 13
(b) Caprice No. 20
Tschiakowsky-Auer—
Andante Cantabile
Bazini .....La ronde des lutins.

Heifetz, now 18 years old, has been recognized after a year of trial as not only an amazing prodigy, but one of the two or three most eminent of living violinists.

Program of Four-Minute Singers.

Lansing F. Smith of the International Sunday School Association will be the speaker and Mrs. H. H. Haeussler, local chairman of the Four-Minute Singers, will have charge of the singing at the Boys' Triangle Club this afternoon at Grand and Franklin avenues. Smith's subject will be "Reminiscences and Stories of Eugene Field." A four-reel movie will conclude the program. All boys over 12 are welcome. In lieu of a ticket this article clipped out will be accepted at the door.



88-Note
Player-Piano
for sale for
$285

It has been used, but is in perfect condition. We guarantee it thoroughly; $15 worth of music (your selection) goes with it.

Easy Payments

The Rudolph Wurlitzer Co.
1109 Olive St.

Dependable Jewelers Over 35 Years

Our Customers must be satisfied

We have never resorted to extravagant claims in advertising our merchandise.

The success of Hess & Culbertson has depended on the satisfaction which our merchandise has given our customers.

A large percentage of our present customers are those who dealt with us early in our business career or are their descendants and relatives.

This is a gratifying fact to us. It proves that our customers have confidence in us and approve of our business methods. You, if not already a customer, should give us an opportunity to serve you.

You are certain of the same careful attention when buying by mail that you receive on a personal visit. Send for our catalog.

Hess & Culbertson Jewelry Co.
SEVENTH & ST. CHARLES

610 612 Washington Avenue

Sonnenfeld's
L. ACKERMAN Manager

"The House of Courtesy"



Introduce Exclusive Fashions in

Outer Apparel and Millinery

This establishment is in complete readiness for the Spring season. Stocks in all departments are rounded out to completion. We have never before presented such a multitude of captivating fashions.

The foremost designers have contributed their most distinguished conceptions—not a manufacturer of note but has adequate representation. We can outfit you in eminently satisfactory manner, no matter what your expected outlay.

Suits Tailleur, $35 to $100

Exclusive Sonnenfeld models fashioned along lines that emphasize the wearer's individuality. Variations of the box coat, the blouse back, the "dress" suit, the vestee effect, in luxurious Paulette, tricotine, serge, Poiret twill, velour checks. Shown in types for the slender or full figure.

Small "Suit" Furs

Chic "choker" neckpieces, as well as luxurious Capes and Stoles of Kolinsky, stone-marten, sable-stone-marten, Eastern mink, natural squirrel, Hudson seal, popular fox and wolf pelts.

Stunning Capes for Daytime and Evening
$35 to $125

Very handsome, yet decidedly practical fashions developed in many variations of duvetyne, Evora, Paulette, tricolette, bombinette, satin, tricotine and silver-tip Bolivia.



Smart Afternoon Gowns
$35 to $85

Elegant, yet refined types of satin, Georgette, Paulette, tricolette, silk taffeta, crepe meteor, jersey and tricotine. Embodying dainty trimming touches that have won the approval of discriminating women.



A Superb Assemblage of

Smart Hats

Giving evidence of great care in selection—offered in bewildering variety.

- Picture Hats
- Jaunty Bandeau Types
- "Mitzi" Sailors
- Tilted Turbans
- Garden Hats

Many Originations from famed Fifth Avenue modistes have their initial presentation Monday.

Emphasizing the Superiority of

Chapeaux de Luxe

Our Celebrated Assortment at

$10

with five hundred typical Sonnenfeld creations that afford a maximum of style and distinction, and extreme value.

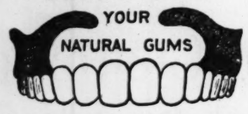
Mail Service Conference April 1.

WASHINGTON, March 15.—A business conference for the exchange of views on postal problems and discussion of steps to improve and extend the mail service was called today by the Postoffice Department, to meet in Washington April 1 to 3.

Save Your Teeth While There's Time

Don't put off necessary dental work. Good teeth help you keep well. Our charges are reasonable for work necessary.

Comfortably Fitting Plates, **$5.00 Up**



Crown and Bridge Work **$5.00 Up** Examination Free

For convenience of out-of-town patients I have opened new dental parlors at 1821 Market St., opposite Union Station. Dr. Farrell in charge. Patients will get their work done same day they call.

DR. SCHRIEVER, 720 Olive St. **DR. FARRELL, 1821 Market St.**

Hours—Daily 8:30 to 6. Sundays 9 to 1.

C. P. HIGGINS SOON TO LOSE HIS SENATE JOB

Republicans More Than Likely Will Replace St. Louisan as Sergeant-at-Arms.

By a Staff Correspondent of the Post-Dispatch.

WASHINGTON, March 15.—St. Louisans who have visited the Capitol in recent years are familiar with the formula, passed from one to another as a helpful bit of information—"See Charlie Higgins." For Charlie (on the Senate rolls Charles P.) Higgins of St. Louis, former Excise Commissioner of that city, has been for six years, while sergeant-at-arms of the Senate, the guide, philosopher and friend of Missourians in Missouri and St. Louisans in particular. The advice to go to the "Missouri corner" of the Capitol and consult Higgins has proved good, whether one wanted to see Webster's desk and the famous snuff box in the Senate chamber, procure a ticket to the Senate gallery or receive expert instruction in the tortuous ways of the Senate corridors and the great and near-great who walk therein.

"Col." Higgins, as he is known to those who don't call him Charlie, will continue to be sergeant-at-arms till the Republicans come into control at the opening of the next session. Then the 246 employes on the Senate side who come within the jurisdiction of his office—all except a few old soldiers and some employes of long service who are on the permanent rolls—will give way to Republicans. There has been some talk about the Capitol that the Republicans might retain "Col." Higgins, who is popular and of proved efficiency, but it is more likely that the old doctrine of the victor and the spoils of politics will rule without exception.

Has Had Grandstand Seat.

"Col." Higgins has watched the Senate from a grandstand seat during one of the most interesting periods of its history. He has served through the longest session of Congress, has provided cots for tired Senators during the longest filibuster—the 60-hour verbal attack on the Ship Purchase bill in 1915—and has handled the largest crowd that was ever in the Capitol at one time—the crowd that packed the galleries and swarmed through the corridors on the last night of the session just closed.

It is estimated that 10,000 persons, attracted by the fight between the President and the Republican Senators that culminated in the successful filibuster against the big supply bills, visited the Capitol that day.

Preserving order at the Capitol and protecting Government property is but one of the many functions of the Senate Sergeant-at-Arms. He is, in fact, the executive officer of the Senate. He serves subpenaes on persons summoned before investigating committees, makes arrangements for the inaugural ceremonies when a President takes the oath of office, checks up accounts with the telegraph companies for official messages sent by Senators at the Government rates, directs the work of the Senate folding room, where thousands of public documents are handled; has supervisory care of the Senate Telephone Exchange, and on top of his other duties, by no means all of which have been enumerated here, he is a sort of boss carpenter, charged with the oversight of the cabinet shop where the Senators' desks are made.

What the Job Means.

As the job is interpreted by Higgins, the Sergeant-at-Arms is diplomat, doctor and funeral director. As diplomat, he is the official buffer of the Senate, protecting its members from cranks and other pestiferous persons who want to send in their cards; he must be able to distinguish the welcome from the unwelcome caller.

As doctor, he is prepared to give first aid for headaches, colds and other minor ailments, whether of Senators or mere citizens, from a medicine chest in his office stocked with such things as aspirin, quinine, salts and aromatic spirits of ammonia. As funeral director, he has charge of all arrangements whenever a Senator dies. Higgins has taken senatorial parties to the funerals of 10 members who have died during his term of office. He arranged also for the Senate's participation in the funeral of Col. Roosevelt and attended the ceremonies.

Dukes, princes, actors, ballplayers, premiers, army chiefs have passed through his office. All the foreign missions which visited this country during the war period called at the Senate and were welcomed and guided by the Sergeant-at-Arms.

It was during Higgins' term, on July 2, 1915, that Holt planted a bomb under the telephone switchboard in the corridor just outside Higgins' office. The bomb exploded at about midnight, eight hours after it had been placed, and littered up the corridor without doing much actual damage. Then for the first time, tickets were required for admission to the public galleries of the Senate. With the attempted blowing up of the capitol in mind, Higgins and his staff were under a considerable strain throughout the war. Their relief was great when the armistice was signed and the danger of an outrage reduced to normal. Precautionary measures, though not so rigidly enforced, are still in effect. Suit cases must still be left at the door and the galleries are searched at night.

Buffer for Suffragettes.

One of the incidents of Higgins' term has been the picketing of the Senate by militant suffragettes. It was his duty to see that Senators were not annoyed and that no damage was done to property. Acting under a Federal law which prohibits any demonstration in the capitol building or grounds, he directed the capitol police to "detain" suffragettes who approached the Senate with banners. The women were not arrested, but whenever a demonstration was attempted, they were taken by policemen to the guardroom of the capitol and held there till the Senate adjourned for the day. Then they were released—minus the banners.

Higgins is only the sixteenth man who has held the job of Sergeant-at-Arms in the 130 years of senatorial history.

Wrist Watch FREE



You cannot this fine Wrist Watch or other beautiful watch guaranteed for 5 years. Also Lace Curtains, Rogers' Silver Sets, fine Lockets, La Vallieres and many other valuable presents for selling our beautiful Art and Religious pictures at 10 cts. each. Order 20 pictures today and when sold, send us the $2.00 and choose the premium wanted, according to big list. RAY ART COMPANY, Dept. 41. CHICAGO

NEW SILK SKIRTS

Values to $10.00

Silk Taffeta Skirts—
Silk Poplin Skirts—
Finest Cloth Skirts—
Spring Fancy Skirts—
Sizes 24 to 36 waist—on sale Monday only—choice at **$5**

Addison's

517-519 WASHINGTON AV.

HEADQUARTERS FOR

S-U-I-T-S

THE BIGGEST SUIT STOCK IN ST. LOUIS TO CHOOSE FROM—AT PRICES LOWER THAN ANY!!



SUITS Actually Worth $23.75 to $27.50—on Sale at **$14**

—New Box Coat Model Suits
—Silk-Lined French Serge Suits
—Silk Braided Gabardine Suits
—Finest Duchesse Satin Suits
—Silk-Lined Silk Taffeta Suits
—Novelty Mixture Cloth Suits
—Embroidered Vestee Suits



SUITS Actually Worth $29.75 to $33.75—on Sale at **$18**

—Fine Poiret Twill Cloth Suits
—Silk-Lined Gabardine Suits
—Semi-Tailored Model Suits
—Youthful Waistline Suits
—Men's-Wear Serge Suits
—Gorgeous Silk Taffeta Suits
—Braid-Trimmed Tricotine Suits



SUITS Actually Worth $37.50 to $42.50—on Sale at **$23**

—Expensive Tricot Cloth Suits
—Rich Embroidered Serge Suits
—Luxurious Tailor-Made Suits
—Silk-Braided Box Coat Suits
—Vestee Suits in 35 Styles
—Shimmering Silk Taffeta Suits
—Silk-Lined Poiret Twill Suits



STYLISH STOUTS COATS and SUITS SIZES 16 TO 58 BUST. Extra size garments—developed in styles especially adapted for large women—made of finest materials — in all newest models and shades—COATS and SUITS on sale tomorrow at **$15.00** UP

SILK SUITS!!

Silk Peau de Cygne Lined Silk Taffeta Suits
Rich Duchess and Baronette Satin Suits
Chiffon Taffeta Suits—silk braided and emb
Gorgeous Silk Suits in novelty plaids, etc.
Luxurious Silk Bengalines and Silk Moire Suits
Silk Tricollette and Jersey Silken Garments

All "Samples," $35, $40 and $45 Garments for **$15**

SILK COATS *$22.50, $25.00 and $27.50 Values* Rich Silk Taffeta Coats—Silk-Lined Silk Bengalines—Fancy Moire Silks and Silk Poplins—fine Satins and Fancy Silks—Wonderful garments—silk lined—Just 200 sample Coats—worth up to $27.50—on sale Monday morning at **$11**

READY FOR MONDAY 1000 NEW

CAPES

Silk Fringed Capes—
Wool Poplin Capes—
New Vestee Capes—
Silk-Braided Capes—
Yoked Back Capes—
Button Trmd Capes—
Fancy Silk Capes—
Rich Satin Capes—
French Serge Capes—
Poiret Twill Capes—
Capes Worth to $27.50

$9.50 **$13.50**



HIGH-CLASS CAPES & DOLMANS "SAMPLES"—WORTH UP TO $35.00—AT $18.50

Rich silk-braided wool velour Dolmans and Capes, also gorgeous tricotine Poiret twill and gabardine garments—all lined with finest silks—wonderful styles—worth to $35.00—on sale Monday, choice at

500 NEW DRESSES $10

Silks! Serges! Georgettes! Jerseys!

Georgette Combination Dresses—Fine Silk Taffeta Dresses—Silk Crepe de Chine Dresses—Foulard Silk Dresses—Richly Embroidered Silk Failles—Men's-Wear Serge Dresses—Numerous Other Fine Silks—

Here's the biggest sale of Dresses you'll witness this season. Styles actually worth up to $21.75—on sale Monday at

DIAMOND-SET JEWELRY, distinctive designs, wrist watches, etc. Lowest prices, easy credit terms. Loftis Bros. & Co., 2d floor, 308 N. 6th st.—Adv.

$20,000 for Champion Bull.

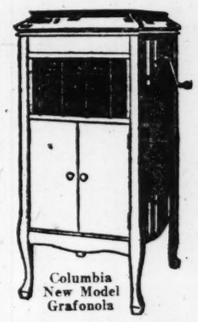
LONDON, Feb. 26.—High prices for blooded bulls, particularly those for export, according to reports, ruled at the sale of shorthorn cattle in Perth recently. The top price was $20,000, paid for the champion owned by Lady Cathcart. Other bulls brought from $1500 to $7500, the demand being greater than the supply.

Newest Records Always

Monday Special Terms

$1 Down

Balance Convenient Weekly Amounts



This newest model Grafonola is one of the best values in the world today. An instrument with splendid tone quality and of handsome appearance. Choice of golden oak—mahogany and fumed oak.

Make Your Choice Early

Monday Only on These Easy Terms

The Grafonola Shops INCORPORATED

1008 Olive Street

Formerly Columbia Graphophone Co.

The fact that your purchase your Grafonola at this Shop is your assurance of satisfaction.

New Grafonolas $22 to $250.



Featuring

Military Heel Oxfords

A new and highly specialized showing of women's fine Oxfords at $6.00. In brown kid, tan calf, glazed kid and white linen. Sizes 1 to 9—widths AA to D. Values that we are confident have no equal anywhere else in this city at the price.

$6

SHOEMART

507 Washington Ave.

These Specials for Monday, March 17th

Exceptionally Important Sale

Women's $45 & $50 Spring Suits

Featuring New Box Blouse & Tailored Modes

At the New **Bedell** *Fashion Shop*

Washington Ave. at 7th Street



Spring's Myriad Models in Monday's Sale

$35

Smartest, Newest Fabrics of the Season

This specially prepared sale offers a remarkable opportunity to *purchase absolutely new models* at an exceptionally low price.

These Suits are reproductions of higher-priced models; distinctive and individual; developed in exceptional quality materials, faultlessly tailored; beautifully trimmed; suitable for any type of figure; sizes 34 to 46; richly silk lined.

Materials		*Styles*		*Colors*	
Men's-Wear Serge	Wool or Needle Twill	Blouse	Sport	New Taupes	Gray Mixture
Tricotines	Velours	Braid Bound	Plain Tailored	Reindeer	Oxford
Gabardines	Delhi Cloth	Braid Trimmed	Semi-Tailored	Rookie	Brown
Poiret Twills	Wool Poplins	Notch Collar	Button Trimmed	Tan	Navy Blue
Tweeds		Tuxedo Collar	Fancy Tailored	Black	Pekin Blue
		Belted			

No Charge for Alterations

A HEATING SYSTEM —WITHOUT PIPES—

The modern method heats your home, not the cellar. The Zero King—king of all pipeless furnaces—reduces your fuel bill about one-half. Pays for itself in short time. Lasts a lifetime. The best and most economical heating system for homes, stores, churches and schools. No trouble to install in old houses, and the low cost will surprise you. If interested, notify us and a representative will call.

WELLS FURNACE & SUPPLY CO.

1822 Olive St., St. Louis, Mo.

To call a cook use a Post-Dispatch Want ad.

U-BOATS ALMOST STOPPED AT THE END OF THE WAR

Continued From Page One.

the American naval forces in Europe are their monument. Under them officers and men alike have done well. To name individuals would be to name nearly every one."

Mr. Roosevelt has this to say of his visit to the headquarters of Major-General Lejuene, commanding the Second Division at Neu Weid, in the Coblenz bridehead area:

"The Second Division, of which the Marine Brigade is a part, holds the left of the bridgehead across the Rhine. They are billeted in various villages. I had the pleasure of reviewing the greater part of the brigade and of visiting a part of the remaining on the actual line of outposts.

"Officers and men were in their usual excellent condition and everything pointed to the highest kind of efficiency. It seemed hard to realize that of the men in this same brigade whom I saw at Nancy, Aug. 5 last, nearly 70 per cent had been killed or wounded in the subsequent fighting. But the replacements that have come in are of the same splendid quality, and are living up to the high reputation of the Marine Corps.

"My return trip was made up the Moselle Valley in the American occupied area, and I passed along the line of advance of the Marine brigade in the heavy fighting of October and November. Much has been heard of their work in June and July at Chateau-Thierry, Belleau Wood and Soissons, but new and splendid chapters were added later on at St. Mihiel, at Blanc Mont and, finally, at the forcing of the crossing of the Meuse on the night of Nov. 10."

American naval operations in Europe were conducted from 54 bases and stations, in addition to 25 or more port offices and headquarters. Eighteen of these stations and bases were erected on the French coast. A glance at the naval charts shows that the American naval operating bases were sufficiently numerous to keep the German submarines constantly on the run. Seventy-five miles off shore was about as near as any of them came for weeks before the armistice was signed.

When the armistice was signed 250 naval seaplanes were in active use on the other side. Of the 110 foot submarine chasers, 128 were in active use, operating from bases on the English, Irish, French and Italian coasts. They were quite busy in the Mediterranean and the Adriatic as well as in the Atlantic. The French also operated a large number of American-built chasers with equal success.

The 71 American destroyers in active service on the other side when the armistice was signed did their work so efficiently that it appears to have been accepted as a matter of course.

Co-Operation Among All the Allies.

The destroyers went out to sea in all kinds of weather. Nothing was too hard for officers or men. They were over there to "get" the U-boats and see that they did not sink American troop ships. Their work, in the language of Mr. Roosevelt, "will brighten the pages of history for all time."

And this tribute is not confined to the officers and men of the American destroyer force. Mr. Roosevelt includes those of the allies as well. All co-operated to do the job and do it well. The navy was not free from shortcomings any more than the army, but its organization was smaller and more compact. Consequently it was easier to detect defects and easier also to get rid of them.

Mr. Roosevelt's visit to France, England, Belgium and the American occupied area on the Rhine was primarily one of business. Like the army, the navy entered into numerous contracts on the other side. Admiral Sims, Vice-Admiral Wilson and officers under them built up a far-reaching organization.

It was necessary to commandeer land and other property in some cases. This was done, in most instances, with the assistance of allied governments and local governing bodies. In other instances the official representatives of Uncle Sam adopted direct methods, not having the time to approach the project through Government channels. All this means that there are claims to be settled in England and France.

There are claims in Italy also, but Mr. Roosevelt reports that "The Italian Minister of Marine has generously offered to bear all liability for claims incurred by the U. S. Naval Aviation forces in Italy."

The amount involved, of course, is not relatively large, but that does not detract from the generosity of the offer.

A large volume of repair work was done on American naval vessels in British yards. All this work had to be paid for. Enormous quantities of equipment had to be disposed of. Many contracts were still in existence when the armistice was signed and had to be adjusted.

Mr. Roosevelt found the work of demobilization so well in hand upon his arrival in England that little remained for him to do besides the signing of approvals and certain agreements with the British Government.

The British Government will take over the two mine bases in Scotland—at Inverness and Invergordon. The American naval force has virtually evacuated Invergordon but will maintain the organization of Inverness for the purpose of conducting mine-sweeping operations during the spring and summer.

Gen. Pershing took off the hands of the navy the greater part of its appraised value. The army agreed to reimburse the navy with an equivalent value in moter equipment in this country.

The army also took over nearly all navy barracks and portable houses at the aviation stations and will reimburse the navy for their appraisal. In addition, several units of portable houses have been sold to the Commission for the Relief of Belgium and Northern France under Hoover. A unit of 250 naval volunteers, chiefly from the northern bombing squadron, was asssisting in the erection of the houses in Northern France and Belgium during Mr. Roosevelt's visit.

Just before leaving for home he authorized the creation of another volunteer unit. The army has taken over the great assembly and repair base established by the navy at Pauillac, France, thus relieving the navy from any continuing liability. Most of the land occupied by this station was devoted to grape growing and was highly valuable. It was taken over with great regret for war purposes. It belongs to many owners, and settlement for its use cannot be made until it is evacuated by the army. The aggregate claims for Pauillac, Mr. Roosevelt says, will probably be larger than for all the other stations. Another naval station, the disposition of which presents some difficulties, is an assembly and repair base at Eastleigh, near Southampton, England. This plant originally was contracted for by the British Air Ministry, and involves a total expenditure of about $1,250,000, of which the Navy Department has spent to date about $250,000. The British Government may decide to take over this station; if not it will be sold to the best possible advantage of both Governments.

The American naval personnel will evacuate it today.

EXHIBITION OF GREEK DANCES

Will Be Given Tonight by Former Royal House Member.

An exhibition of Greek dancing will be given at the Odeon tonight by Vasilios Kanellos, formerly of the Royal Opera House at Athens. He will be assisted by Mlle. E. Phyllis.

It is asserted that Kanellos was at one time a dancing partner of Isadora Duncan and was also in Pavlova's company. A life-size marble statue of Kanellos in his cymbal dance was made by Zettler, the American sculptor. It won a prize at the Chicago Art Exhibition and was purchased by the Chicago Art Institute for a sum said to be $10,000. A replica was sent to the Art Institute at Athens.

There will be a small orchestra and motion pictures showing phases of life in modern Greece and scenes on the Macedonian front.

Eighty-Ninth Auxiliary Meeting.

The general meeting of the Relatives' Auxiliary of the Eighty-ninth Division, planned for last Friday night at Soldan High School, will be held instead next Friday night in the auditorium of Central High School, Grand avenue and Windsor place. The women of the auxiliary will meet Thursday afternoon in the assembly room of Central Library, Thirteenth and Olive streets.

TELLS HOW HE GOT RID OF HIS CORNS

Well-Known Man Relates Remarkable Experience.

"By George! I never saw anything like the effect of that new treatment, Ice-Mint, for removing corns and bringing quick relief to tired, swollen, aching, burning feet. It acted like a miracle in my case," said a well-known man yesterday, in speaking of this discovery which has caused such a big stir among Foot Specialists. "I had carried a pet corn for years that simply took all the joy out of life. I tried plasters, salves, ether compounds and all of the other "dope" that is supposed to be the trick, but the pestering thing simply would not leave me. I began to think there was nothing on earth that would kill my corn, when I finally read about the remarkable results obtained by foot sufferers from the use of Ice-Mint. I decided to try it for myself and before I hardly realized it my corn came out—root and all—and without causing the least pain or soreness. Believe me, it seems mighty good not to be afraid some one is going to hit my pet corn—and the relief—well that just seems like Paradise."

Ice-Mint is a pure, snow-white, creamy preparation made from a genuine Japanese product and is highly appreciated by women who wear high heel shoes and by men who stand on their feet all day. It draws the inflammation out of swollen, tired or burning feet and loosens hard or soft corns so they can easily be lifted out with the fingers—root and all; besides it imparts such a delightful, cooling, soothing sensation that you will just sigh with relief. It is selling like "Wild Fire" here. Try it. Just ask in any drug store for a little Ice-Mint and give your poor, suffering, tired, aching feet the treat of their lives.

There is nothing better, or nothing just as good.—ADV.



Have You Been in This Bank Recently?

The NATIONAL BANK OF COMMERCE IN SAINT LOUIS

Broadway and Olive

The Sunday Post-Dispatch has over ONE-HALF MILLION More readers than any other newspaper west of the Mississippi. "First in Everything."

S. GLICKSMAN, Manager.

You Always Get More for Your Money at Lentzner's.

LENTZNER'S

Always Lower Prices on Goods of Equal Quality at Lentzner's.

Where You Buy Direct FROM THE Manufacturer

512 FRANKLIN AV. NEAR BROADWAY

Monday—A Sale of Over 1000 SPRING SUITS in 2 Groups

$15.50 & $17.50

Good Values Up to $35



A remarkable sale from every point of comparison—style-diversity, clever designing, excellent workmanship, quality materials and value-giving. The styles include tailored models, box-coat and vestee effects, belted styles and semi-fitted models. Developed of fine serge, wool poplin, Tricotine and gabardine. Suits that should retail at $35.00 in this Monday sale in 2 groups at $15.50 and $17.50.

Group 1— Values to $25.00 Choice, **$15.50**

Group 2— Values to $35.00 Choice, **$17.50**

A Variety of **SUITS** Exclusive Models

Made to Sell up to $55.00 — on sale Monday,

$32.50

No Charge for Alterations.

Dolmans, Capes, Coats

$10 $12 $15

Good Values From $20 to $30

The woman who seeks the new, will delight in these new Spring Wraps—and these special values. Never again will you have such an opportunity to obtain these garments for such an extremely low price. Flare and yoke effects, belted, with pockets, and vestee models. Developed of French serge, wool poplin, wool velour, Delhi and Gabardine.

Be Sure to Come to the ORIGINAL 512 Franklin.

Newark Colonials FOR WOMEN



$4.50 AND $5.00

A Charming Patent Colonial Pump with turn sole and Louis heel; has patent buckle to match **$4.50**

This exquisite Dull-kid Colonial Pump with turn sole; covered Louis heel and nickeled silver buckle for **$5.00**

So Stylish--So Thoroughly Comfortable, ---At A Price Without Extravagance.

THESE beautiful NEWARK Colonials just teem with style—and so comfortable and foot-fitting—you wonder why we can save you from $2.00 to $3.00 on every pair.

Compare these ultra-fashionable NEWARK Colonials with those sold at other stores and be convinced that the above statement is true.

May we prove it to you tomorrow?

The Newark Shoe Stores Co.

LARGEST RETAILERS OF SHOES IN THE WORLD

ST. LOUIS STORES:

706 Olive Street, Republic Building

213 N. Sixth Street, Between Pine and Olive

138 Collinsville Avenue, Near Missouri, East St. Louis

OPEN TILL 10 O'CLOCK SATURDAY NIGHT

——207 STORES IN 97 CITIES——

We Give Eagle Stamps

Sensenbrenner's SIXTH AND ST. CHARLES

We Give Eagle Stamps

An extraordinary Monday event, involving one thousand new

SUITS—Worthmor—CAPES

Positive $30 and $35 values, by any standard of comparison, for



$25

There's no reason on earth for paying $30 or $35 for your Spring Suit or Coat. Won't you permit us to introduce "Worthmor" garments to you? They'll suit you to a T—and you save the difference.

"Worthmor" Suits

Are simply irresistible in style, superior in quality, supreme in value. Box-coated, vested braid and button trimmed fashions of silvertone, serge, wool poplin and checked novelties.

"Worthmor" Capes

Are shown in extensive variety—likewise plenty of fetching DOLMANS. Well tailored, splendidly silk lined, carefully finished, in popular serge, wool poplin and gabardine.



A striking sale of those famous $10 to $15



Elite Hats

$7.50

(Second Floor.)

"Mitzi" Sailors
Watteau Hats
Mushrooms
Garden Flops
Bandeau Hats
Novelties

—demonstrating anew their decided excess style and quality—proving, with 500 smart creations, that they are worth every penny of $10, many $12.50 and $15.

The enlarged Millinery Department is splendidly prepared for this gala Monday event—prepared as never before with the most entrancing fashions the season has evolved.

Kresge's

Fountain and Lunch Department Is the Largest in the World



This photograph shows one of the seven units of the Fountain.

GO WHERE THE CROWDS GO

Eat at Kresge's Once—You'll Eat There Every Day.

KRESGE'S LUNCH SPECIALS

Ham or Frankfurter, Potato Salad, Buttered Bread, Coffee or Milk, complete..... **15c**

English Beef Stew, Buttered Bread, Coffee or Tea, complete..... **15c**

Roast Beef, with Brown Gravy, Mashed Potatoes, Bread Coffee or Milk, complete..... **20c**

Roast Pork, with Gravy, Mashed or Sweet Potatoes, Bread, Coffee or Milk, complete..... **20c**

Try a delicious cup of Kresge's Coffee—the best on earth.

Look for it first at KRESGE'S—you will be amazed at the assortment of merchandise we carry in all lines.

Kresge's Pure Food Guarantee

We guarantee all foods served to be ABSOLUTELY PURE, cooked and served in the most sanitary manner. All foods are well-known brands, and we deal with only reliable firms, such as Freund's Bakeries, Carpenter's Ice Cream, Thomas L. Tierney Tea and Coffee Co., Sixth Street Grocery Co., Bentzen Commission Co., Harry E. Grafeman, Foerstel Bros.' Meat Co., Herz-Oakes, Swift. We are particularly anxious to PLEASE you, and we will appreciate your suggestions.

The management would be pleased to have you inspect our sanitary kitchen and fountain. S. S. KRESGE CO.

Kresge's 5 and 10 Cent Store, Sixth, Washington and St. Charles

"Kresge's for Quality"

Fireproof Building

Salvage Sale of **Shoes**

Hurry Down. This SALE Won't Last Long

Extra Special

A Big Lot of Women's and Misses'

SHOES

Mates and mismates. Many nearly match. All go at

5c Each

This Special Sale starts exactly at 9 a. m. Monday.

BIG BARGAINS FOR Monday and Tuesday

Come in early. Some of these snaps will only last a few hours.

RAILROAD SALVAGE SALE



717 719 WASHINGTON AV., ST. LOUIS

Our Prices Are Next to Nothing

Children's Dresses Values up to $1.25..... **29c**

Ladies' Shoes Ladies' Low Shoes, black suedes; slightly soiled, pair... **44c**

Ladies' Shoes Ladies' Low and High Shoes, all black, tan & gray, slightly soiled; pr..... **$1.44**

Ladies' Coats Slightly soiled, values up to $15, while they last..... **$5.75**

Ladies' Coats Slightly soiled, values up to $25.00, while they last..... **$9.75**

Ladies' Underwear Values up to $1.00, slightly soiled..... **55c**

Ladies' Suits Slightly damaged, values up to $15, while they last..... **$4.75**

Ladies' Dresses Slightly soiled, values up to $7.50; while they last..... **$2.75**

Ladies' Odd Coats Damaged by water, values up to $10, while they last..... **95c**

Men's Sweater Coats Heavy weight, values to $2.50, slightly soiled..... **98c**

Children's Rompers Children's Rompers, values up to 35c, for... **10c**

Men's Suits Slightly soiled, values up to $15, while they last..... **$6.50**

Men's Pants Slightly soiled, values up to $3, while they last..... **$1.44**

Men's Overcoats Slightly soiled, values up to $15, while they last..... **$6.50**

Men's and Ladies' Raincoats Slightly soiled, values up to $10, while they last..... **$3.90**

Ladies' Spring Coats Values to $15; slightly soiled, at..... **$4.75**

Ladies' Spring Coats Slightly soiled; values to $25; at..... **$9.75**

Ladies' Skirts Values to $6; slightly soiled; at..... **$1.95**

The Salvage Co. 717-719 Washington Av.

G. O. P. ALDERMEN'S PLATFORM SILENT AS TO U. R. DEAL

Indorsement for Kiel and Mill Tax Agreement Subscribed To by 14 Ward Candiates and Louis P. Aloe.

RECALL MOVEMENT IS NOT MENTIONED

Municipal Loop for Free Bridge Terminal and Extended City Limits Advocated.

The platform on which the Republican candidates for the Board of Aldermen will make their campaign does not mention the city administration's deal validating the United Railways franchise. It indorses the mill tax settlement, although that was a part of the franchise-validating deal.

The 14 candidates for seats in the board and Louis P. Aloe, candidate for re-election as President of it, voted for the adoption of the platform, which was made public yesterday, as the State law requires. The platform indorses the administration of Mayor Kiel, while avoiding the franchise deal, which is the issue on which the Mayor's recall is sought by the Civic League and Citizens' Referendum League.

Alderman Luke E. Hart of the Twenty-eighth Ward, chairman of the committee that drafted the platform, said the validation deal was considered a "gentleman's agreement" between City Counselor Daues and Thomas Francis, attorney for the United Railways Co., and, therefore not an issue in the campaign. Daues is an appointee of the Mayor, and both the Mayor and Aloe actively participated in the mill-tax settlement.

Value of Opinions.

"The City Counselor is a sort of a law unto himself," Hart said. "He hands out opinions here and there, some of which we approve, and some of which we don't. Nobody but him knows why he signed that stipulation. He says himself that it is not binding, and so do a good many other lawyers.

It was pointed out around the city hall yesterday that Aloe could not consistently have stood on or voted for a platform approving the validation deal, as he has repudiated the deal. It was suggested that this might have something to do with the absence of any reference to it.

Preamble of Platform.

The preamble of the platform follows:

"The administration of the Hon. Henry W. Kiel and his Republican associates has been one of signal achievement in the history of our city, and the war record of our citizens, without regard to party, under this administration has been one of which St. Louis will be forever proud. In the number of men serving the colors on land and sea and in the air; in the support of every Government activity; in the contribution to every war philanthropy, our citizens have taken a part in the front rank of American municipalities. Never has the nation called that the city has not freely responded."

Praise for Kiel.

Achievements of the Kiel administration are then set forth as follows:

Municipal docks as the first step in the development of an inland waterway system of the country.

The municipal farmers' curb markets, which have brought the products of the farm convenient to the consumer.

Municipal coal stations, where, during emergencies, coal has been sold to the needy at cost.

The completion of the Chouteau avenue viaduct for the convenience of traffic and safety of life.

The completion of the Washington avenue cutoffs at Grand and Washington avenues, a relief to congested traffic and an adornment to the city.

The enactment of a building zone ordinance stabilizing real estate values and improvements.

Practical completion of the great King's highway boulevard, from river to river.

Motorization of the Fire Department, placing the department among the best in the United States in equipment and personnel.

The passage of an ordinance against false weights and measures which has for the first time completely protected the public from intolerable fraud.

Co-operation in the establishment of a Government hospital for the care and rehabilitation of wounded and convalescent soldiers.

A municipal hospital for the care of negro patients, operated by negro attendants.

The expansion of the zoo in Forest Park, the development of the municipal theater and playgrounds and the establishment of community centers.

The ending of the protracted and expensive litigation forced upon the city by the United Railways Co. and securing of every dollar of mill tax accrued in the past and the guarantee of the payment of every dollar to accrue in the future, making available during the next 10 years for municipal purposes more than $5,000,000, payable in annual installments of $500,000, with interest.

On U. R. Transportation.

"Street railway transportation," to the platform states, "is a matter of the most vital interest and a subject of heated controversy not only in St. Louis, but in practically all cities throughout the entire country. We pledge ourselves to use our best endeavors to secure the most adequate service at the lowest possible rates and we pledge diligent and persistent efforts to have the valuation of the street railway properties reduced to pledge the lowest basis the facts will justify and to have the temporary fare, imposed by the State Public Service Commission as a war measure, over the protests of the City Administration, set aside and the 5-cent fare re-established or even a lower fare fixed if conditions will justify it and permit the maintenance of adequate service and needed extension and improvements.

For Railway Extension.

"We demand necessary street railway extension into newly built territory.

Continued on Next Page.

Rupture

Cured by the Lewin Non-Surgical Method

Those who have purposely avoided seeing a doctor for Rupture because they feared an operation need have no hesitancy about coming to Dr. Lewin.

Dr. Lewin cures Rupture by the Non-Surgical Method. Proved by 26 years of practice in St. Louis. References given to leading business men here and elsewhere. Why not investigate? No charge for consultation.

Hours: 10 to 12 and 2 to 4, and by appointment.

Call or write.

670 Star Bldg., 12th and Olive. ST. LOUIS, MO.

W. A. Lewin, M.D.

Big Returns on $60 Investment



WE RAISE HOGS FOR YOU

OUR Profit-Sharing Plan of Hog Raising will give you handsome returns on an investment of $60—the price of one Duroc-Jersey Brood Sow. We do all the work and divide profits on a per cent basis. You take no risk.

BANK REFERENCE AND MONEY-BACK GUARANTEE

We own a modern hog ranch near Independence, Mo., and are now raising hundreds of Duroc-Jerseys on the profit-sharing plan. Call, phone or write, using coupon below for full particulars.

BIRDHAVEN FARMS Phone Main 8701 (Home) Kansas City, Mo.

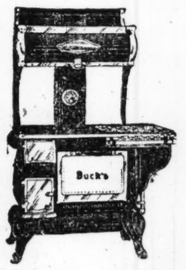
BIRDHAVEN FARMS,
800-E Grand Ave. Temple,
Kansas City, Mo. Name.....

Gentlemen: Send me full particulars about the Birdhaven Profit-Sharing Plan of Hog Raising. Address.....

The Sunday Post-Dispatch has over ONE-HALF MILLION More readers than any other newspaper west of the Mississippi. "First in Everything."

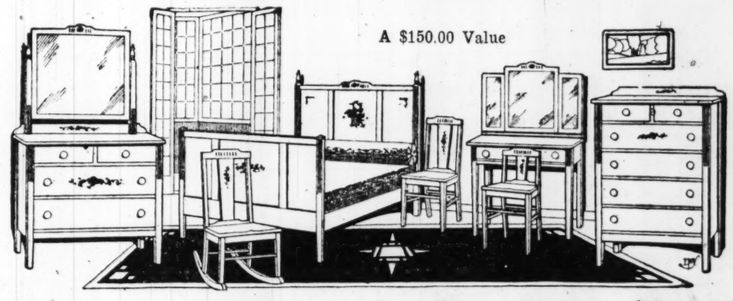
Such Values as These Command the Attention of All

NO MATTER where you go you cannot find values to equal these. All brand-new merchandise from the very cream of high-grade manufacturers, in variety broad and comprehensive enough to allow practically an unrestricted choice, and all at prices lower than you would believe possible without seeing the articles. All we ask you to do is to come in and see these values and let this comparison prove to you that Rhodes-Burford consistently undersell, then let your own judgment decide. Come in at once—now—and be convinced.



Cooks and bakes perfectly, with either coal, wood or gas. It is a dependable all-cast range..... **$98** Easy Terms

A $150.00 Value



A four-piece Bedroom Suite, bed, dresser, chiffonier and triple-mirror toilet table; all match perfectly; elegantly finished in French ivory and daintily designed in the very popular Adam period. Only a limited number at this special price, so better come early. **$119** Easy Terms

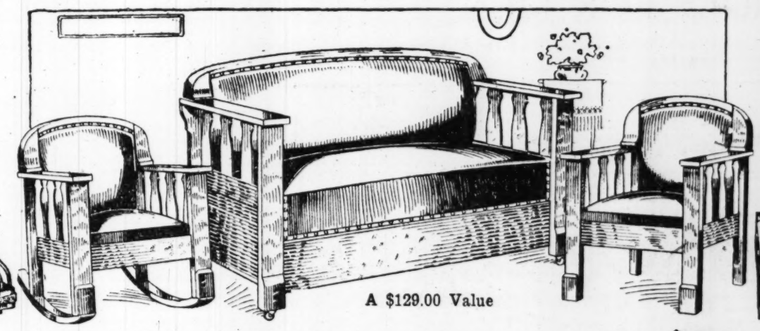


Golden oak, walnut or mahogany, large size and well made; only a few at **$39** Easy Terms



A $15.00 Value

A Library Table worth much more than we ask for it; mahogany or fumed oak..... **$9.95** Easy Terms



A $129.00 Value

Convert your living-room into a bedroom in case unexpected company arrives to stay overnight. It will avoid embarrassment. Then, too, you have a living-room to be proud of during the day. The three pieces just as shown..... **$98** Easy Terms



A $32 Value

Full size, sanitary wood, mahogany or golden oak finish; elegantly finished and made to match any suite **$29** Easy Terms

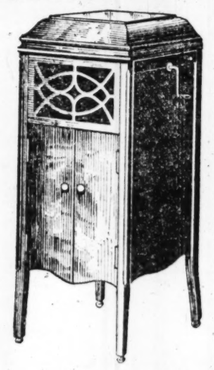


Four Genuine Leather-Seat Dining Chairs and 6-foot Extension Table; well made; fumed or golden oak.. **$26** Easy Terms



Monday only. Full; guaranteed and a $2.75 value. Better come early..... **$1.48**

The Almaphone PLAYS ANY DISC RECORD

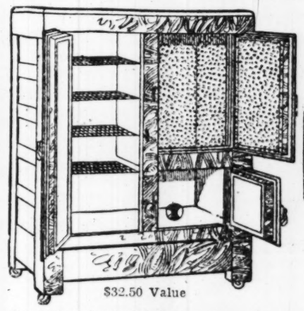


The **Almaphone** plays any disc record perfectly, and each one is guaranteed. The finish and designs are special features. Each one has a large cabinet space... **$100** Easy Terms

Every One of Last Year's

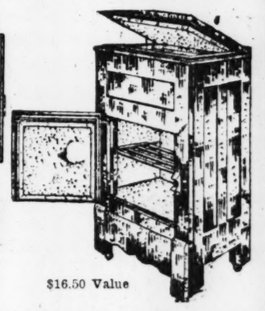
Ranney Refrigerators

Must Be Sold Out to Make Room for the New Ones



$32.50 Value

This best value in our huge line of Refrigerators; large, roomy box, constructed in hardwood, with golden oak finish and fully guaranteed best of hardware. At this special price we predict a large sale... **$19.95** Easy Terms



$16.50 Value

Not a cheap affair, just to advertise, but a real honest-to-goodness box, made just the same as the best in our line. Certainly, the size is small, but come, see it. **$11.95** Easy Terms

The Almaphone PLAYS ANY DISC RECORD



This **Almaphone** is guaranteed the same as the best one we have. Its soft tone will at once win your admiration. A look will convince you..... **$75** Easy Terms

Stores in St. Louis, Mo., East St. Louis, Ill., Danville, Ill., Cairo, Ill., Mounds, Ill, Mounds City, Ill., and Two in Louisville, Ky.

RHODES-BURFORD

414 North Broadway *The Thrift Store* Between Locust & St. Charles Sts.

138th Infantry Auxiliary Meeting.

The monthly meeting of Company K, 138th Infantry Auxiliary, will be held Tuesday evening at Y. M. C. A., Grand and Franklin avenues.

ABSOROL OINTMENT



A Scientific Preparation for Asthma, Bronchitis, Catarrh, Coughs, Etc. Price 35c at your druggist's, or

Laser Chem. Co.
1700 TOWER GROVE

ALUMNAE CONVENTION MAY 30

Meeting of Catholics Was Postponed From October.

The third biennial convention of the International Federation of Catholic Alumnae, postponed from October, will be held in St. Louis, May 30 to June 3. Plans for the transportation, entertainment and accommodation of visitors, which were perfected in October under the leadership of Miss Stella R. Gillick, governor of the Missouri State chapter, and Miss Pauline Boisliniere, trustee of the I. F. C. A., will be carried out.

As member of the executive board resident in St. Louis, Miss Baisliniere has been authorized by the president, Clare I. Cogan, A. M., to make arrangements for the convention pursuant to the original plans of October, and subject to any changes required by the exigencies of local conditions. A meeting of officers will be held at the Statler tomorrow at 2 p. m.

Soldiers May Go to Greece.

COBLENZ, March 14.—The leave of absence area for the American Army of Occupation, was recently extended to include Greece. Under the present plan officers and men of the Third Army, in cases where leave is granted, may visit Paris, Belgium, England, Italy or Greece, leaves being for two weeks, except in exceptional cases.





The ACE
Price
$7.50 to $10.00

Many men with low insteps or thin heels come right in and ask for a combination last. If the shoe you now wear does not lace properly, you may need this combination—regular measurements around the toe, two widths narrower than usual around the heel. Some comfort here! The great variety of Walk-Over lasts insures a fit. See what a good-looking toe this last has.

Walk-Over
SHOES FOR MEN
612 OLIVE ST.

Nemo
HYGIENIC-STYLE SERVICE
ABSOLUTELY FREE



This illustration pictures one model in each of the three *Nemo Hygienic-Style Services*. All have patented features for which there is no extra charge.

No. 322 is probably the corset most universally worn by stout women. It permanently reduces a prominent abdomen and makes the figure lighter in weight and smaller in size—**$5.00.**

No. 511 is one of the most popular Nemo Corsets. It is designed to reduce and control the figure that is too heavy below the waist. Bands and gores of semi-elastic Lastikops Webbing and Cloth do this, at the same time affording perfect freedom and comfort—**$6.00.**

No. 554 belongs to the Wonderlift Service. It gives a sense of grateful comfort and support. It guards the health—and gives good style—**$6.00.**

Nemo JUSPUL *the Strings*
BRASSIERES



"They make you look and feel smaller. They're Self-Adjustable. They come in a variety of styles, and in all sizes." $1.00 $1.50 $2.00



NEMO HYGIENIC-FASHION INSTITUTE

G. O. P. ALDERMEN'S PLATFORM SILENT AS TO U. R. DEAL

Continued From Preceding Page.

tory and the construction of connecting cross-town lines to provide for the needs of our growing population.

"The Supreme Court of Missouri has so interpreted the State Constitution as to deprive the city of the right by franchise to fix fares and make contracts for service, and has declared that jurisdiction of both fares and service regulations rests in the State Public Service Commission. The city administration resisted both the jurisdiction of the Public Service Commission and the need of increased fares, insisting on maintenance of the 5-cent fare pledged by franchises. After the city's contentions were defeated by the Supreme Court's decision, the city administration has taken every necessary step to safeguard the interests of the city in the work of revaluation, which will in the final analysis determine the rate of fare."

Clauses of the Platform.

The Republican platform states the candidates are "in favor of vigorously accomplishing" the following:

Construction of a municipal street car loop as a terminal for the municipal free bridge.

Extension of railroad facilities in connection with the free bridge and the perpetual freedom from charge of all traffic over same.

Abolition of special tax for street sprinkling.

A speedy and permanent settlement of the garbage problem.

Abatement of the smoke nuisance.

Establishment of a municipal farm to take the place of the workhouse, where the delinquents of the city may be adequately cared for humanely and economically.

Further extension of our present city limits.

Further elimination of grade crossings.

Establishment of aerial mail service and proper terminal facilities therefor.

Establishment of public comfort stations wherever needed throughout the city.

Development of community centers in accordance with the needs of our population.

Advocates Return of Soldiers.

"We advocate and recommend the early discharge and return of our soldiers, who have been called into the war during the recent emergency," the platform states. "We pledge ourselves to do everything within our power to provide employment for returning soldiers as a partial recognition of the debt of gratitude which the city and nation owe to their heroic sons.

"We pledge ourselves to the economic and efficient management of all departments of the city government, and to a maintenance of the policy established during this administration of paying the prevailing rate of wages and providing reasonable hours and proper working conditions for city employes as being necessary both from the standpoint of fairness and efficiency.

"We invite the co-operation of all men who find themselves in substantial agreement with these principles."

CHILDREN'S CARFARE NEEDED

Funds Asked to Help Promote Community Gardening.

Additional appeals were sent out yesterday for funds to pay the carfare of school children to and from the community gardens which will be under the direction of the Board of Education, the University of Missouri, the United States Department of Agriculture and the Junior Garden League.

These gardens will be located in parks and public tracts of land, and will be principally for the poorer children who have no back yards in which to make gardens. Each child will have its own plot, with free seeds, plants and utensils, and volunteer leaders are now being trained by garden experts to take charge of the children's work.

As the gardens are to be some distance from the public and parochial schools and no carfare funds were included in the budget, the public is asked to contribute. The garden work is to begin very soon, and all who wish to help are asked to send their contribution to Mrs. A. C. Arnold, chairman of the volunteer leaders, 905 Locust street.

225 Farms for Sale Are Advertised Today.

If you are seeking a farm in Alabama, Arkansas, California, Florida, Illinois, Kansas, Missouri or elsewhere, see Section B—Houses, Homes, Real Estate and Farm Lands.—Adv.

3 SYMPHONY SCHOOL CONCERTS

Teachers and Pupils Will Be Charged 15 Cents Admission.

Plans have been completed for three special concerts to be given by the St. Louis Symphony Orchestra in three of the high schools. The programs will be light, and will be given by the full orchestra under Conductor Zach. Following each will be a short community sing by the children.

The concerts will take place next Wednesday afternoon at Cleveland High School; Wednesday afternoon, March 26, at Central High School, and Monday afternoon, March 31, at Soldan High School. Teachers and pupils will be asked to pay 15 cents and outsiders 25 cents.

W. C. T. U. Campaign to Start.

Mrs. Minnie Sigler of Parma, Mo., who is spending three weeks in St. Louis as the representative of the State W. C. T. U. in a membership campaign, will be under the supervision of Lafayette union from Monday through Thursday. She will speak at the noon hour at the Tyler Place Presbyterian Church. Friday and Saturday will be spent in Carondelet.

RELIABLE
S. E. Cor. 8th & FRANKLIN AVE.

Liberty Bonds Accepted at Full Face Value.

STUPENDOUS VALUE-GIVING CAMPAIGN TO OBTAIN 5,000 NEW CUSTOMERS

RELIABLE
COMPLETE HOME FURNISHERS
S. E. Cor. 8th & FRANKLIN AVE.

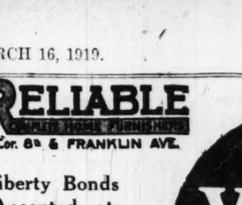
The Most Progressive Furniture Store in St. Louis.

Credit Terms

Credit Terms

STARTING Monday morning we inaugurate a stupendous value-giving campaign that will place this store head and shoulders above all other retail furniture establishments and will make the Reliable the "value-giving furniture center of the Middle West." A mighty broad statement, but read below and you will see "furniture of quality" offered at prices that have absolutely never before been equaled. We're going after 5000 new customers, and the method we're using is "quality furniture at astoundingly low prices." While we do not exclude our old customers from sharing in these rare offers, this sale is primarily to acquaint 5000 shrewd, economical people with the fact that the Reliable, being a few blocks away from the high-rent district, pays less rent and operates on a small margin of profit, giving the public full benefit of these savings. Come here and let us prove this to you.

30 SAMPLE GAS RANGES At Ridiculous Prices



We're selling our entire stock of sample Ranges at unheard-of low prices. This stock consists of such makes as Quick Meal, Charter Oak, Peninsular, etc. Come early. Get first choice.

$32.50 Quick Meal Gas Range — Splendid sample Range—large size—sale at $18.75

$35.00 Peninsular Gas Range—large size baker and broiler oven—sale at $19.75

New $70 Blue Porcelain Gas Range—large 18-in. oven, 5 burners—special purchase—on sale at $47.60



This Nine-Piece Genuine Walnut or Mahogany Windsor Design

$250 DINING-ROOM SUITE $179.75

No matter if you intend to pay $500.00 for a Dining-room Suite, we assure you that you will get no prettier design or better finish than this set that we are offering at $179.75. It is made in the exquisite Windsor Period design, beautifully ornamented with beaded strips. Every piece is magnificently large proportioned and is fit to grace the most palatial homes—constructed by a master craftsman, in either genuine American walnut or genuine mahogany—consists of nine complete pieces—just as shown above—a wonderful value that will bring many new customers to our store this week. Come, see it for yourself.....

$175 DINING-ROOM SET....$108 | $325 DINING-ROOM SET..$222.50

STUPENDOUS VALUES IN BABY CARRIAGES

Don't buy a Baby Carriage until you see the most beautiful and largest display of new Spring Carriages ever shown in the City of St. Louis. The newest "Loom Woven" Carriages in a bewildering array of exquisite colorings and new designs. Every one of them is a work of art. See them Monday.



The Biggest Stock in St. Louis

$32.50 Baby Carriages—beautifully finished in golden brown—made in the desired new gondola design—closely woven—sale price..... $23.75

$35.00 Baby Carriages—you'll certainly be proud to own one of these exquisite Carriages—choice of beautiful colors—sale price..... $26.75

$55.00 Baby Carriages—without question the prettiest ever shown—simply exquisite colors and designs—see them—sale price..... $47.75

$37 BED, SPRING and MATTRESS $26.75

"Simmon's Quality"

Here is an offer that will bring hundreds of new customers. Think of it—a massive Simmons' Gold Lacquer Bed and an all-steel, non-sag "Slumber King" Spring and a 50-pound comfortable Mattress—all for only $26.75. Come and see this bargain and you will be convinced that we undersell all others.

THIS $30 SIDE ICER Refrigerator $19



Full White Enamel Lined

You won't be able to obtain a sidelcer refrigerator anywhere this season for less than $30.00. This refrigerator has all white enameled interior and large provision chambers and will give splendid service. It is one of our big customer-packing offers—sale price, $19.00.



This Most Magnificent Massive 3-Piece

$150 DAVENETTE SET $96.75

The illustration above will give you some idea of how beautiful this set really is and how massively it is constructed. To really appreciate what a truly stupendous bargain it is you must see it with your own eyes. This is not the ordinary Davenette Set that you see advertised elsewhere—here is really highest quality furniture—constructed of genuine mahogany and luxuriously upholstered in fine quality genuine Morocco leather. The divan holds large sized mattress, pillows and all other bedding when closed. Note the curved backs and arms of each piece—sale price at.....

$95 DAVENETTE SET..$63.75 | $125 DAVENETTE SET..$89.75



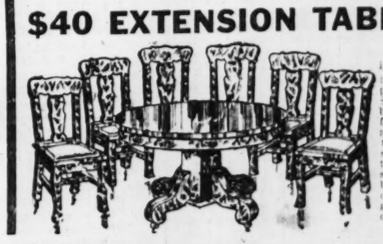
Just as Shown—High-Quality Adam Design

$150 BED-ROOM SUITE $98.75

Here is a truly beautiful Bedroom set, and one that has never before been offered at less than $150.00. It is finished in a very pretty Royal Circassian Walnut—beautifully trimmed with carved ornaments and fashioned in the very popular Adam period design. This set is the work of one of America's foremost furniture designers. Each piece is unusually large in size, skillfully constructed and hand rubbed. Set consists of bed, dresser and chiffonier, exactly as pictured above—dressing table priced extra—sale price now only.....

$110 BEDROOM SET..$79.75 | $225 BEDROOM SET..$154.50

$40 EXTENSION TABLE & 6 CHAIRS



Seldom, if ever, has the public of St. Louis been offered such a sensational bargain. Think of it! A handsome, massive 6-ft. extension, round top, heavy pedestal base table and six solid oak, extra sturdy, genuine brown Spanish morocco leather seat chairs—finished in beautiful polished golden oak—$40 worth of splendid quality furniture; priced at $29.75. $29.75

THE RELIABLE COMPLETE HOME FURNISHERS

"The Big Store" at S. E. Corner 8th & Franklin

BIEDERMAN'S

805-807-809 FRANKLIN AVE.

Going Out of Business

HERE'S THE WIND-UP

Your Last Opportunity to Share in This Wonderful Money-Saving Event

ALL ODDS AND ENDS

Still Remaining Must Be Closed Out at Any Loss

Goods Sold for CASH ONLY

The time has come when we must say good-by to this old corner—wind up this business—and close our doors forever. Nothing remains but to dispose of the hundreds of odd pieces still on hand—and we must do this within the next few days at any price they will bring. Come and help yourself. You have never seen such bargains as we are now offering.

LAST CHANCE LAST CALL

Read These Prices—Be Here Tomorrow, Sure

Last Call!!

Chiffoniers

Two Oak Chiffoniers, worth $22.50	$13.50
Two Ivory Chiffoniers, worth $27.50	$14.75
One Oak Chiffonier, worth $36.00	$19.50

Last Call!!

EXTENSION TABLES

Five Extension Tables that were $16.50	$8.75
Three Extension Tables that were $21.50	$11.85
Three Extension Tables that were $24.50	$12.65

Last Call!!

DAVENETTES

One Bed Davenport, worth $125.00	$66.50
One Mahogany Bed Davenette, worth $75.00	$44.50
One Bed Davenette, worth $80.00	$44.50

Last Call!!

STOVES AND RANGES

Two Garland Comb. Ranges, worth $110.00	$69.75
Three Baker Comb. Ranges, worth $85.00	$44.75
Two Charter Oak Coal Ranges, worth $75.00	$42.50
One Favorite High Oven Range, worth $75.00	$42.60

Last Call!!

RUG BARGAINS

Velvet Rugs; size 9x12 feet (short) that were $37.50, at	$24.75
Fine Axminster Rugs; sizes 9x12 feet; were $45.00; in this sale	$32.50
Six Wool Fiber Rugs—size 9x12, that were $25.00	$17.50

Last Call!!

IRON & STEEL BEDS

Ten Iron Beds—worth $20.00—to close out	$11.85
Three Iron Beds, worth $17.50—to close out	$9.85
Six Iron Beds, worth $22.50—to close out	$12.90

Last Call!!

Library Tables

Three Oak Library Tables, worth $10.50	$6.50
Two Oak Library Tables, worth $22.50	$12.15
Three Mahogany Library Tables, worth $24.50	$12.65

No Phone or Mail Orders Filled

Last Call!!

$175 Blue Enameled Combination Range

$89.50

Full size blue enameled combination Range—has 18-in. oven with heat regulator, four lids and four gas burners with automatic simmering burner and lighter—sanitary base and large warming closet. $175.00 value — to close out at once—$89.50.

BARGAINS IN FINE Player-Pianos

One Melton Piano—worth $700.00—to close	$345
One Gerhard Piano—worth $850—to close	$425
2 Beckman Pianos—worth $850.00—to close	$425

Last Call!!

Dining-Room Suites

Five high-grade Dining-Room Suites—walnut and mahogany—nine and ten pieces, Queen Anne and William and Mary designs—values up to $500.00—all at

½ PRICE

Last Call!!

Chifforobes

Three Oak Bachelor Chiffoniers—$22.50 value	$11.75
One Oak Chiffo-robe—worth $45.00	$24.75
One Oak Chiffo-robe—worth $55.00	$31.00

Last Call!!

TALKING MACHINES

On account of our contract with the makers, we are not permitted to advertise the name—but you will find them one of the big original standard makes—the finest there is—and offered in this sale at a real reduction from regular prices.

$10.00 Talking Machines—standard make	$6.95
$20.00 Talking Machines—standard make	$15.00
$32.50 Talking Machines—standard make	$25.00
$50.00 Talking Machines—standard make	$40.00

Last Call!!

Brass Beds

Three Brass Beds, worth $38.00—to close out	$18.75
Two Brass Beds, worth $45.00—to close out	$24.85
One Brass Bed, worth $52.00—to close out	$28.75

Last Call!!

BEDROOM SUITES

One 3-piece Walnut Bedroom Suite—worth $115.00	$62.50
One 3-piece Walnut Bedroom Suite—worth $145.00	$84.75
One 4-piece Ivory Bedroom Suite—worth $160.00	$89.45
One 3-piece Walnut Bedroom Suite—worth $225.00	$114.85
One 4-piece Walnut Bedroom Suite—worth $285.00	$149.50

Odd Beds

One lot of 22 odd Beds, in 12 different patterns—one to three of a design—including Queen Anne, William and Mary, Adam, Colonial—finished in walnut, mahogany, ivory and oak—full sizes—values up to $45—to close them out

$15.75

Last Call!!

Duofold Suites

Three Doufold Suites, worth $75.00	$44.50
One Duofold Suite, worth $110.00	$69.50
One Duofold Suite, worth $115.00	$69.85

Last Call!!

Buffets

Three Oak Buffets, worth $25.00	$14.75
One Oak Buffet, worth $30.00	$18.75
Two Oak Buffets, worth $37.50	$22.00

Last Call!!

Dressers

Two Golden Oak Dressers, worth $18.00	$9.75
One Golden Oak Dresser, worth $24.50	$13.50
Two Golden Oak Dressers, worth $28.75	$16.25
One Golden Oak Dresser, worth $35.00	$19.75

Last Call!!

China Closets

One William and Mary China Closet, worth $60	$32.50
One Golden Oak China Closet, worth $67.50	$35.75
One William and Mary China Closet, worth $70	$36.50

Last Call!!

DRESSING TABLES

One Walnut Dressing Table, worth $29.00	$14.75
Two Mahogany Dressing Tables, worth $40.00	$23.75
Three Walnut Dressing Tables, worth $47.50	$25.75

BIEDERMAN'S

805-807-809 FRANKLIN AVE.

WILL START SUIT TO TEST STATE OIL INSPECTION FEE

Boyle & Priest Law Firm Declared to Plan Action Over Charge of 12 Cents a Barrel on Gasoline and Coal Oil.

BRINGS IN $250,000 REVENUE ANNUALLY

Its Loss, if Suit Is Successful, Declared Likely to Bring Demand for Other Tax Measures.

A suit to test the constitutionality of the State oil inspection fee of 12 cents a barrel on gasoline and coal oil, which nets the State an annual revenue of $250,000 will be instituted within three or four days, Robert E. Moloney of the law firm of Boyle & Priest, said to a Post-Dispatch reporter yesterday.

The suit, if successful, will further deplete the funds available for State expenditures, a reduction of $1,500,000 already having been made certain by the enforcement of prohibition after July 1.

Moloney said that in filing the suit his firm would represent the Pierce Oil Corporation, the largest oil inspection fee payer in the State.

Says Fee Operates as Revenue

"We shall proceed," Moloney said, "on the theory that such an inspection fee should be only sufficient to meet the costs of inspection. As a matter of fact the State derives revenue of $250,000 a year above the cost of inspection. If it can levy a tax of 12 cents a barrel bringing in such a sum, it could as well levy a tax of $1 a barrel and bring in several million dollars a year revenue.

"We do not believe such a tax is legal and, representing our client, will institute a suit to test the matter."

It is known that several days ago R. Perry Spencer, actuary in the State Insurance Department, was sent to St. Louis by Gov. Gardner to learn whether such a suit would be filed. Moloney said he learned from Spencer that the State administration had under consideration a recommendation that the inspection fee be increased.

Governor Shows Concern.

The loss of the liquor revenue has been a cause of much concern to Gov. Gardner, and information that there was a possibility that there would be a further loss of $250,000 a year in oil inspection fees has aroused the Governor to a decision to demand of the Legislature the enactment of more revenue-raising laws.

There already are under consideration by the Senate and House measures increasing the State income tax and the inheritance tax and placing a tax on the recording of all mortgages. Opposition to all these measures has developed in the Senate, some Senators demanding that instead of collecting such indirect taxes the Governor should boldly face the embarrassing tax situation and make a fight before the State Board of Equalization for the full assessment of real estate and personal property throughout the State, which, according to statistics in the office of the State Tax Commission, is assessed at little more than one-fourth its value.

Two hundred and Fifty Men and Boys Are Seeking Employment Today.

If you are in need of help in t home, office, store, factory, on the road or on the farm, read their ads in Section A—Employment, Rooms, Board, Wants, For Sale, Automobiles.—Adv.

TROOPS PATROLLING BORDER ON WATCH OF VILLA ACTIVITIES

Americans and Mexican Ranchers and Other Refugees Cross at Hachita and Columbus.

By the Associated Press.

EL PASO, Tex., March 15.—Col. James J. Hornbrook, former commander of the El Paso district, left here today for Hachita, N. M., to investigate Villa activities south of the border. Maj.-Gen. De Rosey C. Cabell, commander of the southern department, ordered Col. Hornbrook to take command of the Hachita subdistrict during the time Villa's men were immediately south of the Gadsden purchase. Twelfth Cavalry troops are patrolling the border south of Hachita.

Martin Lopez and Ramon Vega were reported in Ascension and Janoa, 65 and 75 miles respectively south of Hachita. American and Mexican ranchers and other refugees were crossing the border at Hachita and Columbus late yesterday and last night.

"Bunk" Spencer, the negro ranch foreman at the Ojitos ranch, was being held for 5,000 ransom by Lopez and the American ranch foreman left the border late last night with the ransom money. A number of Mexicans were also being held. The ransom was demanded of the Warren Brothers, of Three Oaks, Mich., who own the Ojitos ranch.

OUR BUSINESS was built up by trusting honest people. We want YOU to open a charge account for a diamond or watch. Lofis Bros. & Co., 3d floor, 308 N. 6th st.—Adv.

These Prices Do Not Permit Mail, Phone or C. O. D. Orders

FOR QUALITY DRUGS

Get it at

WOLFF-WILSON

SEVENTH AND WASHINGTON

THE PRICE CUTTERS

SHOP EARLY For the Benefit of Our Employes.

Our Store Hours Are From 7:30 A. M. to 7 P. M.

PANTRY SPECIAL

STUFFED OLIVES

Just received a fresh lot of Sunbeam Brand Stuffed Olives. If you have ever used this brand you will appreciate these values:

Reg. 25c Jars . . 19c
Reg. 50c Jars . . 39c
Reg. 75c Jars . . 49c

RE-NU-IT



Colors sold and new STRAW HATS. We carry all colors. Makes an old hat like new. Does not wash off. RE-NU-IT acts like magic. Easily applied; a brush with every bottle.

Monday, 23c; 3 for 65c

Price-Cutting Sale of Rubber Goods

$1.00 Special Hot-Water Bottle	79c
$1.50 Excelsior Fountain Syringes	98c
$2.00 Excello Hot-Water Bottles	$1.49
$2.50 Excello Combination Fountain Syringe	$1.98
$2.00 Ladies' Spray Syringes	$1.39

Don't try to shop against Wolff-Wilson PRICES and QUALITY—it can't be done. When you are through you have lost Money and Time

MOTTO: Buy it at Wolff-Wilson's first, shop afterwards.

MONDAY PRICE-CUTTING SALE:

A Wolff-Wilson Label Is a Guarantee

Prescriptions must be filled CAREFULLY and with PURE ingredients only. Our label guarantees you both. This is why we have filled more than a million and a quarter prescriptions to date. For safety's sake bring your prescriptions here.

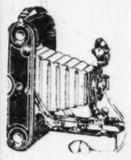


NOONDAY LUNCHEON



Remember, for our Monday Sales we prepare extra special dainties for our customers. Each special has a little extra, and is prepared in our Sanitary Kitchen. Our Luncheonette Service on the balcony of our store is the talk of St Louis. Service from 11 a. m. to 5 p. m. at popular prices. Try it.

USE YOUR KODAK



These glorious days—a real opportunity to take some good "snap-shots:" Buy your kodak films now and bring them here to be developed. Films left before 10 a. m. may be had same day if desired. High-class printing and finishing work done at cut prices.

PANTRY SPECIAL

A big saving to the housewife.

Eagle Milk 20c . . 3 for 57c
45c Opeko Coffee . . lb. 31c
50c Opeko Tea . . ½ lb. 36c

THE GREAT IRON TONIC

Tonitone



A strengthening Tonic for weak women, elderly people and pale children and for use during convalescence.

A modern tonic reconstructor. Contains extract of cod liver oil (tasteless), malt extract, wild cherry, hypophosphites, manganese and iron. Try Tonitone. Today.

Per Bottle . . $1
3 for $2.50

A TURKISH BATH In Your Own Home



Rid yourself of La Grippe, Colds and Rheumatism with a "Robinson" Thermal Bath Cabinet. Cleanses your system, makes you feel buoyantly vigorous. Special,

$6.49

Castoria (Fletcher's)	24c
Mentholatum	17c, 34c, 69c
Caldwell's Syrup Pepsin,	39c, 79c
Pinkham's Vegetable Compound	89c
Pluto Water (large)	33c
Scott's Emulsion	53c, 98c
Sal Hepatica	21c, 42, 83c
Resinol Ointment	42c, 83c
Sloan's Liniment	19c, 39c, 79c
Swamp Root	44c, 87c
Bayer's Genuine Aspirin Tablets, doz. 15c; 2 doz. 28c; 100 in bottle 98c. Bayer's Genuine Aspirin Capsules, doz. 18c; 2 doz. 35c; 100 in box	$1.13
Father John's Medicine,	49c, 89c
Gude's Pepto-Mangan	98c
Horlick's Malted Milk,	39c, 79c, $2.98
$1.00 Vinol	79c
S. S. S.	77c, $1.29
$1.00 Jad Salts	69c

Cigar Specials

Representa Habanas
CLEAR HAVANA CIGARS
10 for 55c
EL SIDELO AFTER DINNER
25 to a Box, $1.50

CATLIN'S SARSAPARILLA

Everyone needs a preparation of this nature at this time of the year. Creates appetite, purifies the blood and relieves you of that drowsy feeling. 75c per bottle. 3 for $2.00

Stationery

Lord Baltimore or high-grade finish linen Stationery. Boxes of 24 sheets and 24 envelopes. Regular 50c value.

29c

Palmolive Soap

9c Per Cake

$1 Per Doz.

25c Cuticura Soap	18c
50c Pebeco or Pepsodent Tooth Paste	36c
$1 Pinaud's Lilac Vegetal	74c
50c Daggett & Ramsdell's Cold Cream	36c
Hind's Honey and Almond	34c
50c Java Rice or Cyrano Face Powder	34c
Mennen's Violet Talcum	12c
Danderine	23c, 49c, 79c
30c Kolynos Tooth Paste	22c
$1.75 Bar Bocabelli Castile Soap	$1.49
Williams' Shaving Stick	21c
Williams' Talcum (all odors)	12c
Theatrical Cold Cream, ½ lb. 19c; lb.	37c
50c Zylano Tooth Paste	29c
50c L'May Face Powder	34c
25c Germicidial Soap	18c
25c Zemo Soap	17c
Olivilo Soap, 9c; 3 for	20c



The genuine preparation for quickly developing long, silky eyelashes and well-arched eyebrows. Absolutely safe. Easily applied. Two kinds, "Natural" and "Dark" Growths. Monday Only.

$1.00 size . . 79c 50c size 39c

Greatest Pocket Knife Sale in Years



59c

Standard Brands—Assorted Patterns—Assorted Handles—Two and Three Blades—As long as stock lasts—no more than two to a customer

Headquarters in St. Louis for Razors, Razor Strops and Everything in Cutlery

HYTONE Poudre de Riz Face Powder

Made from the purest and best rice powder, and delicately perfumed.

Regular price, per box, 50c; sale price,

29c



Stop That Hacking Cough

Zymole Trokeys

A novel and harmless antiseptic treatment for affections of the throat and bronchial tubes, such as coughs, hoarseness, tickling or husky throat; also purifies the breath; of great value to singers and public speakers; for Monday only

25c Box, 17c—3 Boxes for 50c

Beautiful Hair in 15 Minutes



Absolutely Harmless—Guaranteed

If you have gray, ugly or dissatisfied hair, Sunlight Hair Tonic will quickly restore it to a lovely, rich, lustrous, natural color—any color from one bottle. None "just as good." Insist upon old reliable "Sunlight." Large 60c bottle—special price

49c

Keep Your Complexion Young

You are judged before you speak. You will be judged to your advantage if your skin is kept clear, fresh and youthful. Don't envy a good complexion; use Pompeian Massage Cream; Monday special—

75c Size Jar, 59c

There's Only One Way to Secure a Satin Skin



"Apply Satin skin cream, then Satin skin powder."

MONDAY ONLY,

21c and 42c



MILLER'S ANTISEPTIC OIL, KNOWN AS

SNAKE OIL

Will Limber You Up—A New Creation Pain Killer and Antiseptic Combined

For rheumatism, neuralgia, lumbago, stiff and swollen joints, corns, bunions or whatever the pain may be, it is said tobe without an equal. For cuts, burns, bruises, sore throat and croup it has been found most effective. Accept no substitute. This great oil is golden red color only. There is nothing like it.

23c 44c 87c

NUXATED IRONATED

To Help Make Strong, Keen Red-Blooded Americans

Now

Being used by over three million people annually. It will increase the strength of weak, nervous, run-down folks in two weeks' time in many instances. Monday, only

79c

End Your BUNION PAIN Tonight!

HERE IS GOOD NEWS



FAIRYFOOT gives instant bunion relief. It takes out the swelling and removes the lump. No appliances or ugly pads to wear—no operation; FAIRYFOOT soothes, absorbs and brings your foot back to its normal size and shape. Wear your regular shoes—walk as much as you want—FAIRYFOOT will make you forget your misery.

Over 72,000 people in the last six months got rid of their bunions by using FAIRYFOOT. Why don't you try it, too? It will cost you nothing if it does not satisfy. We guarantee it. We have a FAIRYFOOT remedy for every foot trouble.

FREE TRIAL

Farr's Gray Hair Restorer



Every bottle sold under a Positive Guarantee that it is Absolutely Harmless. Farr's always brings back the original, natural color, and leaves the hair clean and fluffy. Farr's is clear as water, clean to use, without odor or stickiness, and will not rub off or stain the scalp. Once the hair has returned to its original color it is easily kept so, and can be washed or curled without affecting the color. Demonstration now going on in our store.

Special Monday, 83c

THE RICE UTTERS

SHOP EARLY For the Benefit of Our Employes.

Our Store Hours Are From 7:30 A. M. to 7 P. M.

ANTRY SPECIAL
big saving to the housewife.
e Milk 20c - - 3 for 57c
Opeko Coffee - - lb. 31c
Opeko Tea - - ½ lb. 36c

E GREAT IRON TONIC
onitone
strengthening
ic for weak
men, elderly
le and pale
ldren and for
during convalescence.
modern tonic
nstructor. Contains extracts of
liver oil (taste-
, malt extract,
cherry, hypophosphites, manganese and iron.
onitone.
Bottle $1
for $2.50

TURKISH BATH
In Your Own Home



yourself of La Grippe, Colds Rheumatism with a "Robin-Thermal Bath Cabinet. ...nes your system, makes you buoyantly vigorous. Special,
$6.49

...ra Soap.....18c
...o or Pepsodent Tooth 36c
...'s Lilac Vegetal..74c
...ett & Ramsdell's Cold 36c
...ney and Almond..34c
...Rice or Cyrano Face 34c
Violet Talcum...12c
.....23c, 49c, 79c
...os Tooth Paste...22c
...-Bocabelli Castile $1.49
Shaving Stick...21c
Talcum (all odors),12c
Cold Cream, ½ lb. 37c
...o Tooth Paste....29c
...Face Powder...34c
...cidial Soap.....18c
...Soap.....17c
...p, 9c; 3 for 20c

YTONE Poudre de Riz
Face Powder
...e from the purest and best rice ...der, and delicately perfumed.
...gular ..., per 50c; price,
9c



ur Complexion Young
...d before you speak. You ... to your advantage if your ...clear, fresh and youthful. ...rood complexion; use Pom- ... Cream; Monday special—
...ize ..., 59c

To Help Make Strong, Keen Red-Blooded Americans,
RUXATED RONED
Now
...ng used by over three million ...ple annually. It will increase ... strength of weak, nervous, ...-down folks in two ...ks' time in many ...nces. Monday, only
79c

estorer
...uarantee that ...always brings ...leaves the hair ...water, clean to ... will not rub ...r has returned ...pt so, and can ...ing the color. ...e store.



The Big Sunday Post-Dispatch
Real Estate and Want Directory
Regularly Contains
TWICE as many Want Ads as the Globe-Democrat
FIVE TIMES as many Want Ads as the Republic

ST. LOUIS POST-DISPATCH

General News

PART TWO. ST. LOUIS, SUNDAY MORNING, MARCH 16, 1919. PAGES 1—14B.

Sir Horace Plunkett Analyzes Irish Crisis From All Points Of View

"Ireland Cannot Get Into Peace Conference, but the Irish Question Cannot Be Left Out," He Says

He Discusses the Various Remedies Suggested and the Merits and Demerits of Each—Does Not Believe an Independent Republic Feasible.

NEW YORK, March 15.

Sir Horace Plunkett, who is in the United States on a brief visit, which he is careful to explain is not in any sense official, is widely known to the people of this country, as well as to Irishmen everywhere.

Last year the eyes of the world were focused on him, when for eight months he sat as chairman of the Irish Convention, representing all political factions.

He is a son of the sixteenth Lord Dunsany and an uncle of the playwright, Lord Dunsany. He was knighted by King Edward. He enjoyed close friendship with Theodore Roosevelt, and numbers President Wilson in his large list of acquaintances and friends in the United States.

At the request of the New York World and the Post-Dispatch the following statement of his views on the present aspect of the Irish question was made by him.

By SIR HORACE PLUNKETT.

THE question of Ireland's future, submerged briefly in the convulsion of the world, has again become acute. In Ireland itself, and in every country where Irishmen form an important element of the population, it lifts its cry for settlement. The time has come when something must be done for the "Distressed Isle" and what that shall be deserves the most earnest consideration of thoughtful men everywhere.

Ireland cannot get into the peace conference, but the Irish question cannot be left out, and it is well to have in mind the chief solutions of the Irish problem which are now seriously proposed. These are:

1. **Establishment of Home Rule by means of an Irish Parliament for disposing of the country's international business, with, at the same time, fair representation in the Imperial parliament.**

The latter is held by many, for the present at any rate, to be necessary for the protection of Irish interests.

2. **Setting up an independent Irish Republic.**
3. **Partition of Ireland—the Lloyd George plan.**

Favors Immediate Offer of Measure of Self-Government.

To indicate at the outset my own position, before entering upon detailed consideration of the three plans or discussing recent symptoms of the Irish question, I submit that there should be made at once a firm offer of a reasonable measure of self-government.

Were such a measure, whatever its detail, put forward seriously with clear intent to carry it through in the face of all opposition, I believe that the common sense of Ireland would force both sides to its acceptance, thereby giving to Ireland what she so needs first of all—a corporate and national body which, however defective in its constitution, would enable Ireland to take the course of her own aspirations and genius before the world.

That would not be a final settlement, but if the difficulties of a half settlement—and it could be much more than that—are courageously faced, out of it will come in due season, from the only possible source, a united Ireland, the proper atmosphere for a lasting reconciliation. The thing is to give something now without any restrictions on what may be given later as the result of a united demand.

In the hour of civilization's greatest peril in the spring of last year there seemed to me to be the greatest opportunity in all history for an Irish settlement. There was a tremendous force of opinion in Ireland at that time which would gladly have taken the beginnings of a settlement if only to enable the Irish people to play their full part in the war, partly because their would have made a full settlement comparatively easy.

For the half-loaf of a united Ireland and without its full national requirements England substituted the stone of conscription. The opportunity was lost and the problem again made more difficult.

There appears to me to be one treatment of the problem which does not present any insuperable difficulties. The first step would be to introduce and press through Parliament a bill based upon the report of the Irish convention which, after eight months, reached as close an approach to unanimity on a plan of home rule as has ever been achieved.

The Irish Convention Plan.

The report of that convention shows that while it was not found possible to overcome the objections of the Ulster Unionists a majority of Nationalists, all the Southern Unionists and five out of the seven Labor representatives were agreed. The scheme upon which they reached this agreement is set out in paragraph No. 42 of the convention report, and their agreement included the desire that it should be immediately passed into law. Paragraph No. 42 is in substance as follows:

1. Irish Parliament to consist of two houses, a Senate of 64 members and a House of Commons of 200. The principle underlying the composition of the Senate is the representation of interests effected by giving representation to commerce, industry and labor, the county councils, the churches, learned institutions and the peerage. In the constitution of the House the Nationalists offered to guarantee 40 per cent of its membership to the Unionists. The paragraph calls for an executive responsible to the Irish Parliament. Full powers over all international legislation, administration and direct taxation reside in the Parliament. Pending final decision, it is provided that power to impose customs and excise duties should remain with the imperial Parliament, but that the whole of the proceeds of these taxes should be paid into the Irish exchequer. A Joint Exchequer Board is to be set up to determine the Irish true revenue and Ireland is to be represented upon the Board of Customs and excise of the United Kingdom.

An essential part of this scheme is Irish representation in the Imperial Parliament. This was insisted upon from the first by the Southern Unionists, and the Nationalists conceded it. It was felt, however, that there were strong reasons for providing that the Irish representatives at Westminster should be elected by the Irish Parliament rather than directly by the constituency, and this was the arrangement adopted. It was accepted in principle that there should be an Irish contribution to the cost of imperial services, but owing to lack of data in those moments of war it was not found possible for the convention to fix any definite sum.

Ulster and the Fiscal Questions.

The results of this representative Irish convention constitute the solution of the Irish problem which seems to me most worthy of support of all that have been framed.

The two great points of divergence were the attitude of Ulster and the fiscal question. As to the former, there was a portion of Ulster where a majority claimed that if Ireland had the right to separate herself from the rest of the United Kingdhom, they had the same right to separation from the rest of Ireland.

But the time had gone by when any other section of the Irish people would accept the partition of their country, even as a temporary expedient. Hence the Ulster Unionist members in the convention remained there only in the hope that some form of home rule would be proposed which might modify the determination of those they represented to have neither part nor lot in an Irish Parliament. The Nationalists strove to win them by concessions, but the Ulster delegation found themselves unable to accept any of the schemes discussed, and the only scheme of Irish government they presented to the convention was confined to the exclusion of their entire province.

His View of U. S. Opinion.

The development of the fiscal question into a paramount issue of agreement was in the nature of a surprise. The view was presented that without separate customs and excise, Ireland would fail to attain a national status equal to that enjoyed by the British Dominions. Upon this view the Nationalists made a strong case. To avoid any serious disturbance of the trade of the United Kingdom they were prepared to agree to a free-trade arrangement between the two countries.

On this point, however, the Southern Unionists agreed with the Ulster Unionists, in the fear that a separate system of customs control, however, guarded, might impair the authority of the United Kingdom over its external trade policy. It was essential to any agreement that a compromise on this vital point be effected. Both sides proved willing, in order that a parliament should be at once established, to postpone a legislative decision upon the ultimate control of customs and excise. This compromise, as noted above, was incorporated in the report.

It appears it was too much to hope since the question is as far from settlement as ever.

Independence Not Practicable.

Not understanding this, I do not find the absolute independence plan either likely of realization or desirable, whether for Ireland or for England.

When wars are a thing of the past and the world is disarmed an independant Irish republic may be considered seriously, but not until then. As civilization is at present constituted, absolute independence for Ireland is distinctly impracticable.

If Ireland were to set herself up as an independent nation she would either have to defend herself or some outside Power would have to do it for her in the event of war. Her isolated position invites attack from an unfriendly Power and it would be dangerous for Great Britain to leave this door open to invasion.

Suppose Irish independence had been established previous to 1914. How well it would have suited Germany to have had a chance to set up another Heligoland on the other side of England.

My own intimate touch with American life enables me to gauge the opinion of the United States on this question. I feel competent to say that Americans of all races and classes feel a keen concern in the subject of home rule for Ireland. Before the armistice the Government gave four reasons for a further and apparently indefinite postponement of self-government, namely, a newly discovered German plot; a bitter hatred of England, expressing itself in disloyalty and treason; the attitude of the Roman Catholic Church, its hierarchy sanctioning and approving resistance to the law of the land, and the supposed failure of the convention, the last based on what seems to me an exaggerated consideration for the minority reports referred to above.

German Intrigue Amounted to Little.

Prussian intrigue in Ireland likewise received an undeserved amount of attention on this side of the Atlantic. It was not generally realized that 999 out of every thousand Irishmen knew nothing about it. To say that a plot which was kept a secret from all but a very small and select band of conspirators affected in the smallest degree the arguments for or against an immediate Irish settlement was really an insult to Irish intelligence.

That Irish hatred of Great Britain is most virulent just now than in living memory before, aggravated as it is by contempt for British statesmanship and utter distrust of British promises, must be admitted. It is a serious factor in the situation. It constitutes a disease for which a remedy must be correctly diagnosed.

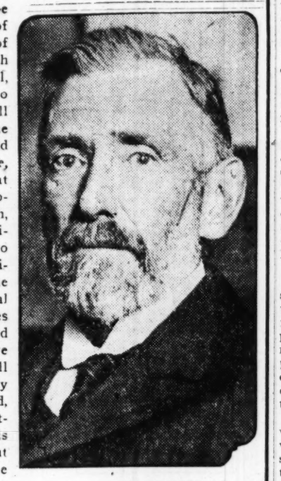
The apparent bad faith of Government in withholding the concession of self-government is undoubtedly the cause of the recrudescence of the historic hatred, which had almost disappeared. It was the belief that self-government was at last secured that justified the description of Ireland in 1914 as the one bright spot in the darkest prospect England ever faced, and sent thousands of Irishmen into the British army in the first year of the war.

It was the shattering of that belief—the strengthening of the fatal impression that no pledge to Irishmen, unless given in one favored section, was binding—that brought to an end Ireland's willing support of England and her allies. With that feeling must the mass of Irishmen have regarded the Government's proposal to exact from Ireland the greatest sacrifice a free people can make—the giving up of her young manhood to war under conscription—while at the same time they denied to her the very principle for which she was asked to fight—government with the consent of the governed? Answer this question and their will be no need to proclaim Sinn Fein.

No Blame for Catholic Church.

As to the third reason, the part played by the Roman Catholic Church in opposing conscription, it fades away before the light of reason. The truth of that situation is, first, that the bishops did not lead their flocks, but responded to the call of the flocks for moral sanction to the resistance they intended to offer to the proposed conscription; and, second, the bishops to my certain knowledge believed, and I think they were right, that if they held aloof the country would be plunged into a violent agitation which could not have been ended without grave disorder and probably bloodshed. Their action was strictly emergency action, and it is absurd to see in it such an ecclesiastical invasion of the secular domain as would justify a further postponement of home rule.

Offer of Measure of Self-Government Immediately Would Relieve Tension if Put Firmly Into Effect, Says Plunkett



SIR HORACE PLUNKETT.

BISHOP TO REMOVE LIBRARY

Quayle Collection to Be Made Adjunct of a Kansas University.

Bishop William A. Quayle has announced that he intends to remove his library from his present quarters, in his apartment at 14 North King's highway, to Baldwin, Kan., where Baker University is located, and where he expects to live at some future time when he shall have retired from active duty. He was formerly president of the university.

The announcement was made at Baldwin, according to an Associated Press dispatch, which said the books would be housed in a new home which Bishop Quayle is building. Friends of Bishop Quayle here said that the library would probably b emade an adjunct to that of Baker University. Bishop Quayle's collectio nincludes a volume of part two of Eggenstyln's Latin Bible, the companion volume to which is in the British Museum; the Rodtet-Richel Bible, 1470; the Cobenger Bible, about 1471; the Foben Bible, 1495; a Venetian Bible, 1497; Tyndale's New Testament, 1526; Coverdale's Bible, 1535; Matthews' Bible ("the Bugge Bible"), 1539; the Geneve or Breeches Bible, 1560; the Bishop's or Parker's Bible, 1568, and a King James Bible, 1611.

$20,000,000 INCOME TAX

Corporation Makes $5,000,000 Quarterly Payment at Chicago.

By the Associated Press.

CHICAGO, March 15.—A $20,000,000 income tax was revealed among the last-day payments at the collector's office here.

It was scheduled by a corporation for $5,000,000 as its first quarterly payment.

14,114 Freight Car Theft Arrests.

By the Associated Press.

WASHINGTON, March 15.—Activity of the Railroad Administration in stamping out train robberies was indicated today in a report showing that in the 10 months ending Feb. 1 14,114 arrests for freight car thefts were made by the Railroad Secret Service. Of these 5475 were of railroad employes. Convictions totaled 9891, and $838,000 of the $1,120,000 worth of stolen property was recovered.

WASHINGTON U. TO GIVE 'HIRE AND FIRE' COURSE

Will Begin March 25 for Benefit of Employment Managers of Large Concerns.

A course of lessons in how to "hire and fire" will be given at Washington University, beginning March 15, for the benefit of employment managers of large establishments, and those desiring to learn such work. The number of students will be limited at first, only those having such positions or being specially fitted for them, being eligible.

The course was arranged by the Federal Board for Vocational Education at Washington University, the Chamber of Commerce and the Employers' Association. The lessons will consist of 30 lectures, given two evenings a week and the tuition is $25. The army conducted such classes last year at Harvard and Rochester Universities.

Subjects to Be Studied.

The following subjects will be studied: Selection of men for particular work; requirements of different occupations, training of employes, fixing of just wages, maintenance of proper working conditions, protection of employes against accident, fatigue and disease, living conditions of workers, and relations between employers and employes.

Maj. William C. Rogers, formerly with the Ordnance Department, now vice president of the Employers' Association, was active in promoting the course. He said he had observed about 2000 strikes, and that two-thirds of them could have been avoided by tactful management on the part of employers. One of the longest strikes on record, he said, was due to the fact that a stubborn employer refused to provide a system of ventilation that would have cost a small sum. Another bad strike resulted from the refusal of an employer to install drinking fountains, he said.

Labor Leaders Interested.

Labor leaders are much interested in the course, particularly in the lectures to be given on wage-fixing, and are exhibiting considerable interest in what advice will be given to employment managers about setting fair scales, and what methods of inducing employes to accept the wages fixed will be approved.

Rogers said there is a great shortage of capable employment managers. The United States Shipping Board last year sent out a hurry-up call for 150, and could only find 75 available in the country, he said.

Application for entrance should be made to Dean W. F. Gephart of the Washington University School of Commerce and Industry.

THIEVES LEFT ONE-FOOT SHOES

Discovered Contents of Six Sample Cases Were All "Lefts."

Thieves who stole six sample cases of shoes Friday night abandoned their loot when they found it wasn't all right. The shoes were all left shoes and when the thieves discovered that they had no rights they left the lefts in the automobile in which they had been left.

The machine, belonging to the Johansen Bros. Shoe Co., and driven by Fred Marx of 3141 South Grand avenue, was left standing in front of his home at 8:30 p. m. That was the last of the left shoes, so far as he was concerned, until the machine was found early yesterday in a drive-way leading to St. John's Hospital, 315 South Euclid avenue.

BROTHERS IN ARMY MEET IN FRANCE FIRST TIME IN YEAR

Sergt. A. O. Kruse Had to Walk Most of 20 Miles Back to His Camp After Meeting.

Two St. Louisans, brothers, who are serving with the army in France, have written their parents, Mr. and Mrs. Ronert Kruse of 3944 Louisiana avenue, of meeting at Lorouville, France, early in February. The two had nto seen each other since entering the service more than a year ago.

The meeting is described in letters written on the same day by the two brothers at different places. One of them, Sergt. Albert O. Kruse of the eHadquarters Company, Fourteenth Infantry Brigade, said that the meeting was made possible through an assignment that took him from Villers-en-Haye to Lorouville, where his brother, Private Edwin R. Kruse of the 138th Infantry Machine Gun Company, sas stationed.

Albert made the trip to Lorouville in a staff officer's car, having been assigned as an orderly. He remained with Edwin two days. He had to walk the greater part of the 20 miles tht separated their camps on the return trip. Another brother, Otto M. Kruse, is a sailor aboard the U. S. S. Crozabo.

SEND "NO BEER NO WORK" PLEA

Two Soldiers Write Asking Mayor to Furnish Them Buttons.

In Mayor Kiel's mail yesterday was the following letter from France, signed "Haenny and Bromley, buck privates, Co. G, 138th Infintry."

"Dear Mayor: We will be home soon, so please have a few buttons made for us—you know, those 'no beer, no work' buttons."

Pick workers through Post-Dispatch Situation and Help Wanted Columns.

EDITORIAL COMPARES HAIG WITH THE BRITISH WELLINGTON

Criticises Him, Too, but Gives the Field Marshal Full Credit for His War Work.

By the Associated Press.

LONDON, March 15.—In discussing the retirement of Field Marshal Haig from the Rhine command, to take charge of the home forces, the Times remarks in an editorial that in the last few months of the fighting he was "as infallible as Wellington himself."

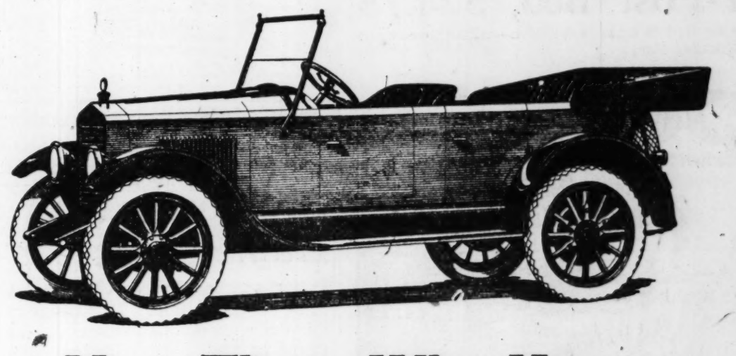
"When all deductions have been made," it continues, "enough will remain to put Field Marshal Haig among the first half-dozen Generals this country has produced. The mistakes he may have made at Passchendaele must always be accounted one of the most tragic passages in our history. We doubt, too, if he understood as early as some others how vital was the principle of unity of command and perhaps he carried distaste of the amateur in military affairs to unwholesome lengths. He was always the typical soldier of the regular army, but when everything is said, he showed himself a great leader of men."

DR. OTTO FREITAG IS PROMOTED

Wife Receives Cablegram That He Is a Major.

Dr. Otto Freitag of 2916 Compton avenue, who is stationed at Base Hospital 48, Recey, France, has been promoted to Major in the Army Medical Corps, according to a cablegram received by his wife, Mrs. Edna Freitag, who is residing at the home of relatives in University City.

Maj. Freitag is only 29 years old. He entered the service as a First Lieutenant in the Medical Corps and went to France with the Eighty-fourth Division, which was organized at Camp Taylor, Ky. He has been in France since last September.



How Those Who Know

Light and Moderately Priced with Costly Car Qualities

Describe the Essex

Those who have seen and ridden in the Essex understand why everyone is so enthusiastic over it.

There has been a veritable burst of approval for the Essex from motorists who have heretofore confined their interest to one or the other of the two general types of cars.

The user of the light cheap car sees in the Essex a new standard of comfort and endurance. He recognizes that at a moderate price he at last can get economical motor car service that is enduring. He sees much in the Essex to admire and be proud of instead of apologetic, for it has the beauty and refinement that distinguishes many large and costly cars.

The In-Between Car

The Essex, as everyone recognizes, combines many of the wanted qualities of both the cheap light car and also of the large costly car.

It is light, yet as comfortable and easy riding as the large heavy car. It is small, but it also is capable of performance in the way of acceleration, hill climbing and speed that few larger and costlier cars are capable of showing.

The Essex is moderately priced, but it is rich in detail of beauty and finish. It awakens the pride of ownership.

Have You Not Noticed It?

We have attempted no description of the Essex. We have said it would speak for itself and so it has. People are talking about it. In their descriptions they make comparisons. They say it is light in weight like such and such a car, referring to cars of similar weight and price.

But when they speak of Essex performance or of its appearance, comparisons are made to larger and costlier cars. They say it is speedier than this one, and that it rides as easy as another, and that it pulls the hills like——, and stands up like ——, always mentioning cars that are distinguished in such particulars and which cost a great deal more to buy and to operate.

Only One Out of Three To Get Them

Present indications point to three buyers for each Essex that will be built this year. Ask those who have seen and ridden in the Essex and you will realize how strongly it is esteemed. Orders are being booked faster than cars can be built though factory production grows greater every day.

Maybe you will be one of the fortunate to get an Essex. Delay will place you with the thousands who will not be able to get an Essex this year. The question will be decided by your promptness.

ESSEX MOTOR CARS

HUDSON-FRAMPTON Motor Car Company

Distributors Hudson and Essex

Locust at Leonard

QUESTIONNAIRES SENT TO ALL U. E. WORKERS

Mutual Benefit Association Asks Members Intimate Questions as to Their Expenditures.

Questionnaires, containing a list of searching questions, designed to elicit information of a most intimate character, including, for example, yearly expenditures for shoe repairing and hair cuts—has been sent to the employes of the Union Electric Light and Power Co. by an organization of employers of the company known as the Employes' Mutual Benefit Association. The association is fostered by the company.

The information asked for is as follows: Number and ages of children and adult dependents; size and type of residence with monthly rental; yearly cost of hair cutting, shoe repairing, medical treatment, insurance, laundry, gas, coal and electricity, food, clothing, ice and dental treatment; the annual cost of replacing worn furniture, utensils and the amount expended in car fare.

One employe, in a letter to the Post-Distpatch, stated that he was of the opinion the questionnaire was personal and unfair. He writes: "The company must have some hidden interest in presenting a paper of this kind to its employes." He explained that he regarded the association as being a company institution, because of the fact that its affairs are directed by committees and officers consisting of foremen and other of the higher employes of the company.

W. D. Alderson president of the Employes' Mutual Benefit Association, said the purpose of the questionnaires was to furnish the association with information necessary to the establishment of a minimum wage scale. He declared that the time for an adjustment of the wage agreement between the association and the company was approaching, and that unless this information were forthcoming a proper adjustment would be impossible.

Alderson said no reduction in wages would result from the adjustment, but that increases probably would be granted to employes with dependents. He said that 95 per cent of the company's 1400 employes were members of the association.

Referring to the charges that the questionnaires were serving some "hidden interest of the company," Alderson said he did not believe the questions asked were objectionable, and declared that all replies would be treated confidentially by the committee receiving them.

The data obtained will be used to determine the average cost of living and employes whose dependents and responsibilities warrant higher wages will be benefited, he said. The principal adjustments will be made where the compensation paid to employes of equal ability and responsibility varies in different departments.

WEEK'S COMMUNITY SERVICES

The community gospel services which are being held under the joint auspices of the Westminster Presbyterian, Central Presbyterian, Union Avenue Christian and the Pilgrim Congregational churches, will be conducted for this week at the Central Presbyterian Church, Delmar and Clara avenues.

The Rev. Dr. W. H. Black of Marshall, Mo., president of the Missouri Valley College, will conduct them. This moning Dr. Black will preach on "Four Banquets." This evening the subject will be "An Old Greek Doctor."

Prof. E. L. Coburn, supervisor of music in public schools, will conduct the singing at the evening services. The singing will be conducted by the joint choirs of the four churches this evening.

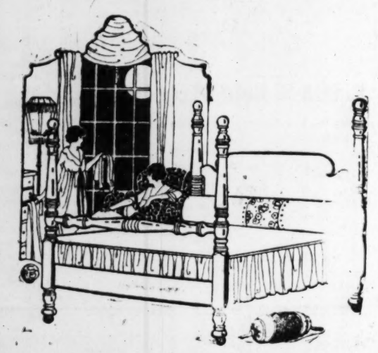
STOP CATARRH! OPEN NOSTRILS AND HEAD

Says Cream Applied in Nostrils Relieves Head-Colds at Once.

If your nostrils are clogged and your head is stuffed and you can't breathe freely because of a cold or catarrh, just get a small bottle of Ely's Cream Balm at any drug store. Apply a little of this fragrant, antiseptic cream into your nostrils and let it penetrate through every air passage of your head, soothing and healing the inflamed, swollen mucous membrane and you get instant relief.

Ah! how good it feels. Your nostrils are open, your head is clear, no more hawking, snuffling, blowing; no more headache, dryness or struggling for breath. Ely's Cream Balm is just what sufferers from head colds and catarrh need. It's a delight.—ADV.

9th and Washington—HELLRUNG & GRIMM—16th and Cass



Four-Post Bed, $24.75

A charming Bed in mahogany finish—either three-quarter or full double size.



THE DUPLEX ALCAZAR
TWO RANGES IN ONE

The ALCAZAR WOMAN DEMONSTRATOR is here THIS WEEK. She is conducting a

Demonstration of the Duplex Alcazar Range

It burns either Coal or Wood and Gas—separately or at the same time. This range has lightened the labor of thousands of women throughout America. Come in and see it—find out about its many ingenious features—why it provides comfort and convenience in the kitchen and why it is the most economical in the use of fuel.

HOOSIER
— the Kitchen Cabinet that saves miles of steps



The Roomiest Cabinet Made

The Cabinet Over a Million Women Have Chosen

THE Hoosier is over-size in both work and storage space, hence it saves the greatest amount of steps and cuts kitchen work to a minimum. But it takes up no more floor space. That is the result of scientific arrangement—only one of many Hoosier features.

No other cabinet offers so many work-reducing inventions, so many vital requirements. It excels in practical conveniences, quality of materials, excellence of workmanship and appearance. It has merited the approval of over a million housewives.

Your Hoosier awaits you. Come and see it at once. Don't waste time and strength another day. It isn't necessary.

$1.00 a Week

Puts a Hoosier In Your Kitchen



Pathé

The Phonograph with the Sapphire Ball reproducer—no needles to change—the Sapphire Ball cannot wear the records. When you buy a Pathe you buy the complete phonograph, for the Pathe plays all makes of records.



Rug Specials

Wilton Rugs, 9x12 size, in a variety of attractive allover patterns. Values up to $90.00. Specially priced..... $57.50

Axminster Rugs, 9x12 size, in effective Japanese designs and small allover patterns. Values up to $60.00. Specially priced..... $39.75

Brussels Rugs, 9x12 size, some with seams, some seamless, a good selection in very pretty patterns and color combinations. $35.00 to $40.00 values. Specially priced..... $26.75

Linoleum

Inlaid Linoleums—good quality—specially priced at, square yard..... $1.45

New Process Linoleum—attractive in appearance, satisfactory in wear—very unusual values—per square yard..... 59c

Hellrung & Grimm

9th & Washington Ave. 16th & Cass Ave

CREDIT TERMS GRANTED

AT ONE-HALF AND LESS GREAT WALL PAPER SALE AT ONE-HALF AND LESS

Lowest Prices Our Chief Attraction

Schaper STORES ON 6th and Washington

New Spring Papers!

Dainty little patterns in striped and all-over effects for bedroom. Also set figures, blocks and tiles for kitchens and bathrooms with neat borders or binders to match—

2½c 5c 6½c 8c

New Spring Papers!

Chambrays, chintzes, two-tones, tapestries, grass cloths and leather effects, also imported and domestic Oatmeals are included; all have beautiful borders or binders to match and are values up to $1.00, at

10c 14c 22c 39c

SALE OF LACE CURTAINS

Those who are apt to need Curtains this Spring should avail themselves of this splendid money-saving opportunity and supply their needs for some time to come at these truly bargain prices tomorrow.



PANELS
Nottingham and fancy weaves; ecru and white; some split panels in this lot; for Monday, each..... 75c

$2.50 & $3 CURTAINS. $1.00
Included in this lot are Filet, Nottingham and some cable net Curtains, in both white and ecru. Some of these are slight seconds and in these cases the value runs up to $4 and in these cases the value runs up to $4 If you are wise, you will attend this sale and avail yourself of these great bargain opportunities. For this sale only (3d Floor), at $1

CURTAINS
Marquisette Curtains; highly mercerized cloth; hemstitched border (3d Fl.), pair..... $1.49

CURTAINS
Scrim Curtains, hemstitched and with lace edge, 2½ yds. long, ecru and white, pair..... $1.49

CRETONNE
In many beautiful colors; 36 inches wide; yard (Third Floor)..... 29c

SILKOLINE
All colors; 36 in. wide; yard..... 19c

$1 SUNFAST DRAPERIES
And other drapery materials included in this lot; 36 in. wide, green, gold, tan, blue and old rose, in many beautiful patterns; very special, yd. (3d Fl.)..... 49c

MADRAS
Cream with colored figures and borders; many different patterns; yard..... 29c

SCRIM
White and ecru; yard..... 10c

CURTAINS
Filet Curtains, 2½ yards long, bordered and with figured center; very special at, a pair..... $2.49



$22.50 SUITS
Easily explainable is the popularity of Suits this present season. They are made of serges, poplins and gabardines, some in plain tailored models; special (Second Floor)..... $14.75

$20 CAPES
Now is the time for every woman and miss to buy a Cape at this extremely low price; materials are serge, poplin and gabardine; some with fringe trimmed; special (Second Floor)..... $12.98

$5 ALL-WOOL SKIRT $2.99
REGULAR AND EXTRA SIZES
For the first time was there ever an opportunity to secure an all-wool Skirt at this sale price. Sizes from 25 to 38; special (Second Floor)..... $2.99



GIRLS' NEW SPRING COATS $1.98
In the new checked materials; belt and pockets; white collars; sizes 2 to 6 (Second Floor)..... $1.98



CHILDREN'S WHITE DRESSES
Of fine batiste, lace and embroidery trimmed..... 98c

CHILDREN'S PIQUE HATS
Embroidery trimmed..... 59c



Trimmed Hats
In many new shapes, large and small, cleverly trimmed with flowers, feathers, quills, wings and large ribbon bows; every wanted color; $4 values; Monday only..... $2.00

Untrimmed Hats
Of rough straw, Milan hemp, Jap. and plain Milan; all colors and up-to-date shapes..... 97c

Hat Ornaments
Flowers, quills, feathers and fancy ornaments; big sample line; Monday..... 25c

58-INCH WOOL POPLIN $1.98
All-wool Poplin in navy blue and black; just the thing for capes; yard.....

Bag Top Frames
A chance to make your own bag; Monday..... 69c

Coral Beads
75c Coral Beads; graduated style; Monday..... 39c

Notions
25c Stickerel Braid, in one inch scallop, in all shades; washable..... 10c

Black Taffeta
36-inch Black Silk Taffeta; good weight; yard..... $1.10

Wool Poplin
36-inch Wool Poplin in assortment of shades; yard (Main Fl.)..... 49c

Dress Gingham
Pretty plaids and checks; yard (Main Fl.)..... 15c

White Organdie
40-in. fine sheer quality; yard (Main Floor)..... 19c

English Nainsook
36-in. good quality nainsook; yard..... 12½c

Bleached Muslin
36-in. good quality Bleached Muslin, yard..... 15c

Drugs
Melbaline Face Powder, in flesh and white; per box..... 19c

$1.98 Georgette
A good selection of Georgette; black, navy blue and in all shades..... $1.49

Men's Hdkfs.
Regular 10c value; 4 for..... 25c

9 to 11 SPECIALS

UNDERWEAR
Women's knit Union Suits, low neck, sleeveless; trimmed knee..... 23c

SHINOLA
10c box Shinola, in black, white or tan; 9 to 11 (Main Floor)..... 5c

UNDERWEAR
Men's Union Suits, in crossbar and plain nainsook; athletic style..... 29c

GILLETTES
Gillette Razor Blades; 9 to 11 special; the package..... 29c

Dress Gingham
Beautiful assortment of plaids, stripes and checks; from 9 to 11 a. m. yard (Main Floor)..... 12½

O. N. T.
Mercerized Crochet Thread; all numbers; from 9 to 11 a. m..... 6½c

VELVET RUGS
Room-size Velvet Rugs, in Hartford and Alexander Smith and Son's and other standard makes; floral and allover designs; Monday, special..... $19.98

LINOLEUM
Felt Linoleum, in pretty block, matting and hardwood patterns..... 49c

Linoleum Rugs
Full 9x12 size; light and dark colors, in pretty carpet patterns; special for Monday..... $7.98

HALL RUNNER
In many different patterns, blue, tan and allover designs..... $9.95



$1.55 WASH BOILER, 98c



200-foot roll Poultry or Fence Wire; 4 ft. high, 2-in. mesh, heavy galvanized (4th Floor)..... $1.79

ONION SETS
Red or yellow; pint for..... 8c

Lace Curtain Stretcher; large 9x12 size; non-rustable pins..... $1.39

Clothes Wringers; iron frame; guaranteed rollers..... $1.49

Double Rice Boilers; gray granite..... 49c

Pure Aluminum Coffee Percolators; glass top; ebony handle; 9-cup size; until 11 o'clock..... 98c

Cut Glass Baskets (like picture)..... 79c

Vegetable Dishes; oval or round shape; large size..... 19c

$25 DRESSERS
Golden-oak; golden gloss finish; French plate mirror; 3 drawers; good workmanship; one of our late arrivals, at..... $15.98

$2 Sewing Rocker
Embossed back; turned spindles; well braced; special for Monday..... $1.39

Dining Chairs
Full size, golden oak finish; solid seat; high back; Monday at..... $1.39

Felt Mattresses; Art ticking roll edge; biscuit tufted; very special, Monday at..... $4.98

9 O'Clock Special
Bungalow Aprons, of striped and figured percale; one pocket and belt (Basement)..... 25c

The Bargain Basement
REJECT SHOE SALE



Featuring Women's and Children's Shoes, $1.50, $2.00, $2.50 and $3.00 qualities. Many are so slightly imperfect as to be scarcely noticeable.

9 O'Clock Special
36-inch unbleached Muslin; per yard (Basement)..... 10c

$1 Gingham Dresses
Beautiful assortment of plaids, stripes and solid colors; neatly trimmed in contrasting colors (Basement)..... 49c

MEN'S SOX
Cotton Sox; smooth thread; black only; usually 15c (Base.)..... 5c

Police Suspenders
Police and other 50c Suspenders; good live elastic (Basement)..... 25c

35c CHAMBRAY ROMPERS
Sizes 2 to 6; blue and tan; pearl buttons and belt (Basement)..... 19c

CHAMBRAY SHIRTS
Light or dark blue and tan Chambray Work Shirts; made to sell for $1; Monday (Basement)..... 59c

2 O'Clock Special
J. & P. Coats' Thread; white or black; all naught numbers; 1 hour only (Basement)..... 3½c

Boys' $2 Gunmetal, heavy sole, Little Boys' patent, kid tops, $2.50 quality..... 98c
$1.50 vici kid, patent tips..... 98c
Children's, patent cravenette tops, 98c
Children's, patent, white kid tops..... 98c
Boys' $2 Shoes, sizes to 5..... 98c
Women's High Shoes..... 98c
Old lady's comfort..... 98c
Women's patent trimmed Romeos, 98c

9 O'Clock Special
50c Baby Shoes, soft soles; one hour only (Basement)..... 10c

9 O'Clock Special
Children's Shoes, vici kid, patent tips; menders (Basement)..... 25c

60c SHADES
Genuine oil Opaque cloth; on guaranteed spring rollers; each..... 29c

BLEACHED MUSLIN
Remnants of 20c, 25c and 30c Muslin, per remnant up from (Basement)..... 5c

TABLE OILCLOTH
48-inch Table Oilcloth; slightly water soiled; per yard (Basement)..... 10c

40c VOILES
40 inches wide, in all colors; just the thing for children's dresses; per yard (Basement)..... 12½c

30c PERCALE REMNANTS
In darks and lights; good lengths; per yard (Basement)..... 12½c

25c MARQUISETTE
36 in. wide; highly mercerized; yard (Basement)..... 15c

6000 BUILDING TRADES WORKERS GET INCREASE

Wages Have Been Advanced From 15 to 33 Per Cent, Union Official Says—Others to Follow.

Six thousand members of nine unions affiliated with the Building Trades Council have been granted an increase in wages of from 5 to 20 cents an hour, which is from 15 to 33 per cent.

In addition, about 4000 others in the building trades expect similar increases by May 1, according to Maurice J. Cassidy, secretary of the Building Trades Council.

Increases recently granted, effective May 1, affect 2200 men. The paper hangers, with a membership of 400, who have been getting 65 cents an hour, will receive 85 cents. Building laborers, with 800 members, have been granted an increase of 10 cents an hour, from 45 cents to 55 cents. Concreters, numbering 500 men, now receiving 55 cents an hour, will receive 65 cents, and 500 electrical workers have signed up for an increase of from 87½ cents to $1 an hour.

Increases which go into effect April 1 affect 3800 men. The 3000 carpenters affiliated with the Building Trades Council have signed up for an increase for the ensuing year of 7½ cents an hour, bringing the wage to 82½ cents for carpenters and 92½ cents for foremen.

Iron workers, of whom there are 450, will be increased from 80 cents to $1 an hour, the foremen being increased from 90 cents to $1.12½. The cement finishers and the elevator constructors have been granted increases of from 75 cents to 82½ cents an hour, with 50 to 55 cents an hour for helpers. There are 175 men in each union.

Paper Hangers' Local No. 347 was the only union affiliated with the Building Trades Council which had any trouble in getting an increase. A strike was declared March 1, but was settled a few days later at a conference of the employers and employes at which the terms of the workmen were granted.

Cassidy said that the Building Trades Council represents a membership of 10,000, and that about half of that number are unemployed. He said that the building industry is expected to be active in the next month, and that by May 1 it is hoped that all of the members of the local unions will be at work. He said that no trouble is anticipated in renewing contracts expiring April 1 and May 1, which have not already been signed up.

War Savings Stamps Sale.

By the Associated Press.

WASHINGTON, March 15.—War savings stamps were sold in January at the rate of 45 cents for every person in the United States, with total sales of $48,399,000, according to report from headquarters today. Vermont led in per capita sales, with $1.20, or a total of $438,000. New York State, outside of New York City, was lowest, with only 15 cents per capita.

DANIELS SAILS FOR EUROPE

Will Make a Study of Airplanes Abroad.

By the Associated Press.

WASHINGTON, March 15.—Secretary Daniels, who sailed from New York today on the transport Leviathan for France, will study during his visit abroad the developments being made by France Great Britain and Italy in aircraft. Upon his return to the United States about May 1, the Secretary expects to begin preparation of an outline of experimental work in aircraft for submission to Congress with a requst for an appropriation to carry it out.

The Secretary, before leaving Washington yesterday for New York, said it was the aim of the navy to keep not only abreast of aviation in the future, but to lead the way in the development of this new art." He spoke of the proposed transatlantic flight as an event "now almost in sight." Among the naval experts accompanying Daniels is Rear Admiral David W. Taylor, who in the conferences to be held abroad, will give particular attention to aircraft affairs.

DON'T LET ANY USEFUL THING RUST FROM DISUSE. Advertise it in POST-DISPATCH "WANTS."

Luncheon of Church Women.

Women representing the 24 Southern Methodist churches in St. Louis will have a luncheon at the Statler Thursday at 12:30 o'clock in the interest of the "world program" of the church. Among the speakers will be Miss Belle Bennett of Richmond, Ky., president of the Women's Missionary Council; Miss Mabel K. Howell of Nashville, Tenn., secretary of foreign work, and Dr. Edward F. Cook, president of Scarritt Bible and Training School, Kansas City.

SAGE TEA KEEPS YOUR HAIR DARK

When Mixed With Sulphur It Brings Back Its Beautiful Luster at Once.

Gray hair, however handsome, denotes advancing age. We all know the advantages of a youthful appearance. Your hair is your charm. It makes or mars the face. When it fades, turns gray and looks streaked, just a few applications of Sage Tea and Sulphur enhances its appearance a hundred-fold.

Don't stay gray! Look young! Either prepare the recipe at home or get from any drug store a bottle of "Wyeth's Sage and Sulphur Compound," which is merely the old-time recipe improved by the addition of other ingredients. Thousands of folks recommend this ready-to-use preparation, because it darkens the hair beautifully, besides, no one can possibly tell, as it darkens so naturally and evenly. You moisten a sponge or soft brush with it, drawing this through the hair, taking one small strand at a time. By morning the gray hair disappears; after another application or two, its natural color is restored and it becomes thick, glossy and lustrous, and you appear years younger.—ADV.

Prufrock & Litton

Fourth and St. Charles Streets

April and May Brides

A splendid, charming little home may be furnished, very easily, from this large stock of ours.

Here are dining-room, living-room and bedroom suites in profusion and hundreds of pretty tables and chairs, all in the very newest designs and splendidly made.



This Eight-Piece Suite Now $169.00

The Dining-Room

The greatest care should be exercised in the selection of furnishings for the dining-room. It will be well worth your while to see our beautiful display.

These eight-piece Queen Anne Dining-Room Suites, as illustrated, consisting of buffet, 60 inches long, 54-inch extension table, one arm chair and five side chairs with genuine Spanish leather seats, American walnut, eight pieces.
Special..... $169.00

China Closet to match, if desired. Special $44.00

Special Dining-Room Suites

Ten-piece old Walnut Suite $600.00
Ten-piece brown mahogany Hepplewhite Suite, $508.00
Eight-piece English mahogany Queen Anne Suite $420.00
Nine-piece brown mahogany William and Mary Suite $298.00
Ten-piece American walnut Chippendale Suite, $295.00

Special Bedroom Suites

Four-piece solid mahogany Queen Anne Suite, $506.00
Six-piece brown mahogany Louis XVI Suite. $458.00
Eight-piece American walnut, Colonial Adam Suite $440.00
Six-piece American walnut Queen Anne Suite, $360.00
Six-piece Old Ivory Louis XVI Suite..... $346.00

SATISFACTION

Much of the joy of life comes from the knowledge of having accomplished something; having done something and done it well.
This is the joy we feel when we deliver to you any of our fine upholstered Davenports, Chairs or Rockers, which we manufacture in our own factory.
Our line of upholstered furniture embodies quality, attractiveness and variety of design, and we are in a position to save you considerable money on any of the patterns you may purchase.

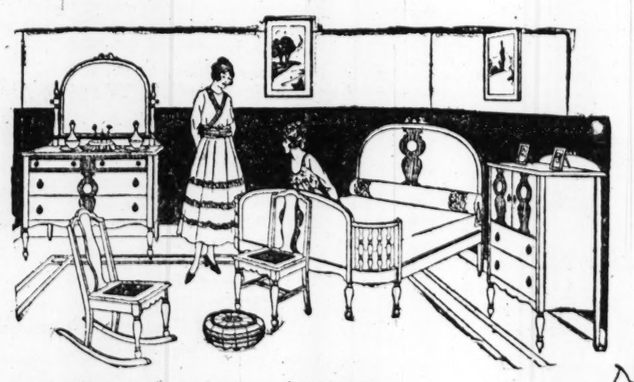
Liberal Terms

Pay for room or entire outfits, one-fifth cash, balance in 30, 60, 90 and 120 days, or 2% discount for all cash.

These three-piece English Tudor Suites in brown mahogany, as illustrated, consisting of dresser, chifforette fitted with the latest style sliding trays, and full-size bed with the new round foot panels and six legs. Each piece well constructed and beautifully finished. A very unusual suite for the price. Three pieces, special..... $149.00

Dressing Table, if desired, special, $42.00.

PIECES SOLD SEPARATELY—Dresser, $53.00; Chifforette, $44.00; Bed, $52.00; Rocker, $9.50; Chair, $8.50; Dressing Table Bench, $8.50.



This Three-Piece Suite Now $149.00

©RB

Great Sale of Spring Wall Paper

We Give Eagle Stamps

Those who have purchased Wall Paper at Penny's know the values we give. Those who haven't, have a pleasing experience coming to them here Monday, for the bargains offered are tremendous.

We Give Eagle Stamps

40c Oatmeal Papers 30 inches wide; dark green, brown, rose, red, blue, gray and tan; per roll..... 14c

20c, 25c, 35c and 45c Papers For parlors, dining rooms, halls, stores and bedrooms. Will be sold either with beautiful cut-out borders or binders to match. For Monday only, per roll..... 9c

25c Oatmeal Papers 30-inch plain Oatmeal Papers; in blue, tan, gray, dark brown and green; roll..... 7c

The largest selection in the city of new Papers for parlors, dining rooms, bedrooms, kitchens and halls; in medium and dark colors; per roll at..... 1c, 3c, 6c

All Above Items are sold with 9c and 18c borders or bands.

We Furnish First-Class Paper Hangers

18c and 20c Parlor, Bedroom and Hall Papers; satin stripes, two tones, florals, chintz effects; small figured Papers; medium and dark colors; roll..... 7½c, 10c

$3.50 Fleeced Blankets 100 pairs double-bed size 60x76 cotton fleeced Blankets; white, tan or gray; pair..... $1.98

Penny & Gentles BROADWAY & MORGAN ST.

$1.75 Silk Gloves The very best quality White Silk Gloves; extra close fine weave, double tips, turned corners 2-clasp, sizes 6½ to 8 only. Two pairs to a customer, as we want everyone to share in this good fortune, pair..... 98c

25c Bleached Muslin Fine quality; full yard wide; in small pieces, 4 to 10 yards; sale price, yard..... 15c

25c Sheeting Unbleached Sheeting; fine Sea Island cotton; 38 inches wide (until sold), yard at..... 12½c

$1.69 Sheets Bleached, hemmed, seamless; full size, 81x90; slight seconds, at..... $1.23

49c Pillowcases Bleached, hemmed; made from sheeting remnants; sale price (3 for $1.00), each..... 35c

30c Towels Heavy, hemmed huck; size 18x34 wide; red borders; sale price, each..... 19c

98c Table Linen Mercerized Damask, 64 inches wide; pretty patterns; special, per yard..... 59c

Capes, Coats and Dresses at $10.00



Special sale of latest Spring garments. Attention is called to a wonderful purchase of fine all-wool capes and coats, in all the latest styles and colors. The Dresses consist of a variety in silk poplin, taffetas and messalines in all shades. None of the prices on these should be less than $17.50, and some are worth $19.50; choice, $10.

$25 Spring Suits Another special item; a lot of fine all-wool Spring Suits in the popular box and belted styles, in choice shades of navy, Copen., gray and black; your choice of this assortment $16.98

30c Shirting Percale 2000 yards of yard-wide fine shirting stripe percales; also small figures; in attractive patterns (till sold); yard..... 15c

59c to 75c Silk Tussahs 24 to 27 inches wide, in beautiful qualities and colors; dainty jacquard, buds, sprays and scrolls, at..... 39c

20c Apron Gingham Woven check Ginghams in small neat patterns; per yard..... 14c

25c Dress Gingham 1000 yards genuine Dress Ginghams, in plaids, stripes, pin checks; guaranteed colors; per yard..... 18c

59c Foulards Finest silk finish mercerized Foulards; 32 inches wide; of finest mercerized yarns; in floral, dot and plain effects; yard, at 29c

Big Values in New Spring Silks & Dress Goods

$1.25 New Silk Poplins Think of it! Yard-wide Silk Poplins—rich, soft, lustrous Silk Poplins, in all best colors, on sale Monday, yard 79c

$2.00 Chiffon Taffetas Big purchase of fine quality Chiffon Taffeta; all yard wide; in nearly all wanted Spring shades; yard $1.29

$1—60% Wool Serge Yard-wide; 60% wool serge; splendid quality; navy blue; extra special; sale price, yard 75c

$4.00—52-Inch Wool Coatings Soft finish, all-wool Coatings, in black, navy, plum, green, etc. Extra special sale price, yard $2.98

$2.00 Silk Crepe de Chine 40 inches wide, beautiful quality all-silk Crepe de Chine, in many good Spring shades. Extra special for Monday, yard.. $1.29

Women's $3 & $3.50 Low Shoes, $1.95

The greatest sale of Women's High and Low Shoes ever offered this season at $1.95. The low shoes consist of patent, dull and kid leathers. Pumps, Oxfords and strap slippers. High and low heels, also styles for growing girls. Included are women's comfort styles with wide easy toes. Many styles in the comforts suitable for good dress wear *(high shoes)* are practically of same styles and leathers.



$1.95 $1.95

Men's Dull Calf Bluchers, with wide, easy toe. A real Shoe for rough wear. Special, all sizes..... $2.95

Girls' Low Shoes, in all new styles and leathers; $2.00 to $3.00 values..... $1.49

Monday's Special From Our Spring Opening

Sale of Millinery

Beautiful New Shapes, $1.98

Of splendid quality Lisere Milan Hemp and Shiny Jap Straw, High Crown Mushrooms, flare backs, pokes, large and medium sailors, turbans, and side rolls—black, taupe and all Spring colors; at.... $1.98



New Quills Fine grade Quills, in black and colors.. 19c

New Wings All sizes; sale price.... 49c

SPECIAL BARGAINS IN HOSIERY

Men's Cotton Socks In black only; slight seconds; sale price, Monday, pair..... 5c

Women's 15c Hose Black and white Hose; 15c value; sale price, pair..... 10c

59c Hose Women's mercerized Lisle Hose; slightly imperfect, 35c

29c Hose Men's, women's and children's Hose, special at 19c

Silk Hose Women's $1.00 Silk Hose, good quality, 79c

$2 Silk Hose Full fashioned; black, white and brown; pure silk, $1.39



The Singing Tone CONNORIZED GUARANTEED HAND PLAYED RECORD

The Latest On

Connorized Word Roll

Golden Star, Memories of Virginia, Farewell, Evening Brings Memories of You, *Each,* 85c

SPECIAL! A large lot of demonstrating 88-note Music Rolls, such brands as Q. R. S., Universal, U. S. and others; worth from 30c to 90c. While they last, each..... 10c

CURTAINS, DRAPERIES

$2.00 Lace Curtains; made of good quality nets; 2½ yards long; overlocked edge; pair..... $1.25

$2.50 Scotch Lace Curtains; 2½ and 3 yards long; white or ecru; pair $1.69

$3.00 Scotch and Filet Net Curtains; 2½ and 3 yards long; pair $1.98

$1.00 Sunfast Draperies; brown, green and old rose; 36 in. wide; new designs, yard 69c

Boys' $12 Suits Boys' Fine All-Wool Navy Blue Suits; latest styles for confirmation; pants are lined, have belt strap and watch pocket, sizes 8 to 17 years. $9.98

$8.98 Suits Boys'; fancy mixtures; in fine wool materials; dark colors; latest styles..... $6.98

Overalls Men's Union made Overalls and Jumpers, for painters and paper hangers..... 98c



Women's $2.25 Gowns Muslin gowns; open front and slip-over styles; embroidery trimmed; good quality muslin; well made, at..... $1.39

Envelope Chemise Women's $1.50 Envelope Chemise, embroidery and lace trimmed..... 98c

Bungalow Aprons Women's Bungalow Aprons, of fine count percale, assorted colors and styles..... $1.69

65c Brooms 2500 extra heavy, large size Brooms just arrived from the mill at Canton, Mo., on sale Monday; no phone orders accepted. Each, 29c

$1.00 Neponset A guaranteed 100% waterproof floorcovering, made with a dark waxed finished back; patterns are baked on; will outwear cheap inlaid or cork linoleums, and costs about ⅓ as much; on sale here only, sq. yd..... 69c

80c Nairns High-grade Felt Linoleum, in bright, cheerful patterns; cut from roll, as many yards as desired; a wonderful bargain, Monday, sq. yd..... 59c

$1.75 Blabon's Four-yard-wide genuine Cork Linoleum; cover your floor without a seam; Blabon's make elegant patterns; very special, Monday, sq. yd..... $1.19

$9.00 Felt Mattress Genuine All-Felt Mattress; all sizes; covered in good ticking; Monday only at..... $6.98

$5.00 Mattress Good quality Felt-Top Mattress; all sizes; special, $4.25



WE GIVE EAGLE STAMPS

To Lecture on Luca Della Robbia.

A lecture on Luca Della Robbia will be given at the City Art Museum by Charles Theodore Carruth next Wednesday at 8:15 p. m. The subject of the lecture has a world-wide fame as maker of bas-reliefs of singing boys and as the originator of glazed terra cottas known as Della Robbia ware. His terra cotta bas-reliefs will be shown on the screen in their proper colors by the lecturer.

IF YOU WANT A DESIRABLE TENANT—find him through POST-DISPATCH "WANT" ADS.

Your $50.00 Bond

LAUER'S

825 N. 6th St., Just South of Franklin

Worth $52.50 In Trade

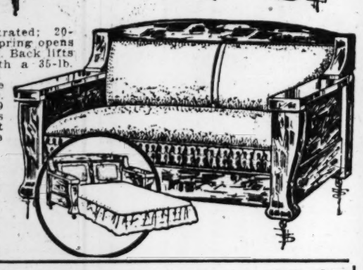
$110 DAVENETTE SET



$79.50

$1 Weekly Buys It

Exactly as illustrated; 20-year guarantee. Spring opens into a full-size bed. Back lifts up, will close with a 35-lb. mattress, bed clothes and ample room for pillows. We show over 30 designs, and it is an absolute fact that we can save you 10% to 25%.



Any finish; 5 ft. high; $1.00 Per Week



A great inducement to the lovers of art; $20.00 value for..... $6.95

FREE You can obtain this beautiful Statue and Pedestal (as illustrated) absolutely free of charge, with every purchase of $100 or over, or if your purchases here amount to $100 within one year, and you buy this Statue now, your $6.95 will be refunded you.

The Happiness of Pretty Complexions

The Refining Influence of Stuart's Calcium Wafers and Why Pimples, Blackheads, Etc., Disappear.

Send for Free Trial Package.

The influence of Stuart's Calcium Wafers is in the tissues or cartilages for the greater activity in the skin. This is because calcium exerts a peculiar stimulus to skin repair. Pimples, blackheads and other such evidence of localized skin sluggishness are replaced with new material and soon the skin renews itself with firmer, healthier tissue. This makes the beautiful complexion so much admired. No use to hide pimples with cold cream and lotions. They come from within and keep coming until such an influence as calcium is employed.

You can try these wonderful wafers free by sending the coupon below. Stuart's Calcium Wafers are sold everywhere at 50 cents a box. Be sure to try them for a beautiful complexion.

Free Trial Coupon

F. A. Stuart Co., 862 Stuart Bldg., Marshall, Mich. Send me at once, by return mail, a free trial package of Stuart's Calcium Wafers.

Name .....

Street .....

City..... *State*.....

—ADV.

Watervliet Cannon Center.

By the Associated Press.

TROY, N. Y., March 15.—It was officially announced at the Watervliet arsenal this morning that the plant would be the center of the cannon industry in the United States. The local gun factory is to be the master gauge of all the shops in the country, the sponsor of every gun manufactured and its policies as directed by the Chief of Ordnance will be those of other plants in the United States.

ANTI-ROGUES' GALLERY BILL TO BE DROPPED

Police Officials Tell Senator Kinney That It Would Hamper Work of Department.

Senator Michael Kinney, who introduced in the Senate a bill to prohibit the photographing by the police of any person who had not been convicted of crime said to a Post-Dispatch reporter yesterday that he would drop the bill and not push it to passage.

He said Vice President Giraldin of the Police Board had informed him it would seriously hamper the department in preventing crime, and identifying criminals.

The bill has been engrossed in the Senate, and is on the calendar for third reading and final passage. If Kinney desires to kill it he will have it placed on the informal calendar, and will not call it up, no bill ever being called from the informal calendar except by its author.

Chief of Police O'Brien said that such a law would prevent the department from photogarphing suspected criminals and that through the inability of the department to send photographs to other cities, many dangerous men would escape punishment for their crimes. He cited many instances of criminals who had been arrested in St. Louis and through the sending of their pictures to other cities, had been identified as men wanted for other crimes.

A similar measure was passed by the Legislature in 1913, and was vetoed by Gov. Major at the request of the Board of Police Commissioners.

SPENCER TO TALK TODAY TO RELATIVES OF MEN IN 138TH

Mass Meeting at Armory to Plan Welcome Home to St. Louis Regiment.

Senator Selden P. Spencer, whose son, Capt. Oliver W. Spencer, commanded a company of the 138th Infantry, will be one of the speakers at the mass meeting for friends and relaives o fthe men of the 138th at the First Regiment Armory, Grand avenue and Market street, at 3 p. m. today. Other speakers will be Charles M. Hay, Thomas K. Skinker and Lieut. Willia mH. Leahy. Skinker is the father of th elate Capt. Alexander R. Skinker, killed in the Argonne, and Leamy commanded first a company and later a battalion of the 138th in that battle.

The meeting is to formulate plans for a welcome home to the 138th. The 138th is the only St. Louis unit without a relatives' auxillary of its own and this deficiency is expected to be made up today. Several of the individual companies of the regiments have large and flourishing auxiliaries. These are planning to co-operate in all plans made for the regiment as a whole.

DEAF MUTE BUILDS WIRELESS

Says It Has Sending Range of 1000 Miles—Friends "Receive" for Him.

Ward E. Andrews, 22 years old, of 4722 Olive street, a deaf mute, has completed the construction of a wireless telegraph outfit, which he began before the war. Andrews, who was educated at St. Joseph's Deaf Mute Institute, works as a paper cutter operator at the Continental Bank Supply Co., 1515 Pine street.

The instrument, which is built entirely of homemade apparatus, has a sending power of 1000 miles, Andrews claims, and he recently "spoke" with a ship upon the Atlantic. Andrews can send messages himself, but must have friends receive for him. He wound his own induction coils, built the aerial, and made every other part except the batteries, Andrews says, working upon the instrument in his spare time. It took him a year to complete it. He has experimented with electrical apparatus since he was a boy, and has read many volumes of articles on the wireless.

Reception for 12th Engineers.

For the reception and decoration of the Twelfth Engineers upon their return from France, probably next month, the expenditure of not less than $10,000 is being planned by the St. Louis Railway Club, the local chapter of the American Society of Engineers and the Ladies' Auxiliary of the Twelfth Engineers. A medal will be given each of the men in the regiment.

Navy's Participation in the War.

"Features of the Navy's Participation in the War," will be the subject of an address before the St. Louis Electrical Board of Trade at the Statler Hotel, Tuesday, by Lieut. A. L. Faber. Lieut. Faber was on the Battleship Rhode Island and made a number of trips to Europe convoying transports. He witnessed the surrender of the German fleet to the allies.

1200 Used Automobiles and Trucks Are Advertised Today.

If you are thinking of buying anything in the used automobile line from a "Lizzie" to a limousine, including accessories and instruction, see Section A—Employment, Rooms, Board, Wants, For Sale, Automobile.—Adv.

Special Services to Be Held.

Evangelistic services are being held each Wednesday and Sunday evening at the Fountain Park Congregational Church. The Rev. Frederick W. Leavitt, pastor, will preach this evening on "The Uncertain Man." Next Wednesday evening the preacher will be the Rev. Alfred Ray Atwood, superintendent of the State Congregational Conference.

Starck's

PIANOS! PLAYER-PIANOS!

Starck's Great Sale Continued

OPEN EVENINGS TILL 9 O'CLOCK

Greatest Opportunity Ever Offered to the People of St. Louis to Purchase a Piano or Player-Piano

We Know Positively Our Prices and Terms Cannot Be Duplicated Anywhere in the United States.

The following list represents only a few of the bargains in this sale. These instruments are practically new—in fact, guaranteed the same as new:



The cut above illustrates one of the bargains we are offering during this sale. Notice this beautiful design. It comes in oak, mahogany and walnut.

Used Upright Pianos

$550 Starck	$320
500 Starck	285
450 Starck	235
400 Starck	215
Connover Bros.	118
Hardman	90
Vose & Sons	85
Kimball	45

Used Player-Pianos

$1200 Sample	$785
1000 Sample	750
850 Sample	650
Used $750 Player	485
Used Player	460
Used Player	325
Used Player	245

Even at these reduced prices you can make terms to suit yourself. Buy on thirty days free trial and get our usual 25-year guarantee on Starck Pianos.

And These Grand Pianos

One Slightly Used Grand..$445 One Slightly Used Grand..$660 One Sample Grand.....$785

These are only a few. Call or write for complete list. Terms on used instruments as low as $5 per month.

Terms on New Pianos as Low as $6 Per Month

New Starck Upright Pianos, $400 to $850
New Starck Player-Pianos, $850 to $1200

MR. SELLI SIMONSON (Musical Director Boston English Opera Co., formerly Conductor New York Metropolitan Opera Co.) enthusiastically recommends the STARCK PIANO.
P. A. Starck Piano Co., Chicago:

Gentlemen—I wish to express my appreciation of the absolute satisfaction which the Starck Piano has given us. The use of a piano for grand opera puts the instrument to the severest test, and it is my pleasure to say that the Starck Piano has met every demand made upon it in our work. Its durability is truly marvelous, and the tone, pitch and responsive touch are admirable. Yours very truly,
SELLI SIMONSON, Musical Director Boston English Opera Co.

To Out-of-Town Customers

—Write for catalogues and complete bargain circular. We ship instruments anywhere in the United States.

P. A. Starck Piano Co.

Manufacturers of Starck Upright, Grand and Player-Pianos

1102 OLIVE ST. ST. LOUIS

Scruggs—Vandervoort—Barney

OLIVE AND LOCUST, FROM NINTH TO TENTH



Shiny black Straw Tam with maline fluting.



Brown Turban of rough braid with ribbon crown and grosgrain ribbon bow across top.



Mushroom shape with peacock blue pineapple braid brim and crown of black ciere ribbon; trimmed with one bunch of cherries.



Small Sailor of black straw; trimmed with blue grosgrain ribbon and flowers.



Tam O'Shanter of black milan straw with pheasant feathers.



Black turban with maline edge and burnt goose ostrich.

A Great Sale of

2000 Trimmed Hats

$5.00

Starts Tomorrow Morning in Our Basement Salesroom.

Another Great Vandervoort Event begins in the Basement Salesroom promptly at 9 o'clock tomorrow morning, when we will place on sale 2000 bright, new, crisp, Trimmed Hats, the smartest styles for Spring and Summer wear.

If you were expecting to pay $7.50, $10.00, $12.50, or even $15.00 you will find after attending this sale that you will be able to buy just the Hat you want for only $5.00.

By close co-operation with some of the biggest Hat Manufacturers in the country we were fortunate in securing this great quantity of high-grade, stylish new Spring Millinery, at price concessions that permit us to sell these Hats at the remarkably low price of $5.00.

In order that we may be able to take care of the tremendous crowd that will attend this sale, we have given over practically a quarter of a block in our Basement Salesroom, more than 50 large tables and more than 50 salespeople to serve you.

But remember—this is not a sale of Basement Millinery, but a sale of high-grade Trimmed Hats, such as you would expect to find in our Millinery Shops on the Third Floor. Every Hat is a Real Vandervoort Value—and many of the unusual and artistic touches usually found in Vandervoort Millinery will be found in these charming models.

Please do not judge this sale by the price of the Hats, $5.00—because $5.00 is not the regular price of the Hats. We have never offered, in the history of our Millinery Merchandising Experience, such an array of beautiful Hats to sell at anything like this price.

Included in This Great Showing Are:

Mitze Sailors
Mushroom Hats
Small Street Hats
Matrons' Hats
Throw Trimmings
Ribbon Trimmings
Bandeau Hats
Large Dressy Hats
Banded Sailors
Maline Hats
Burnt Feather Trimmings
And many others.

This is a Sale St. Louis women will long remember as a value-giving event extraofdinary—of Vandervoort quality merchandise.

Sale Starts at 9 O'Clock in the Basement Salesroom



Navy Blue Straw Hat with telescope crown; turned up on one side and has grosgrain streamers on the side front.



Milan Straw Hat, turned up in the back; has flat bow in front of wide grosgrain ribbon.



Rolled brim sailor with crown of black straw and brim of peacock blue grosgrain ribbon. A chic ribbon bow on the edge of the brim completes this model.



This is of black maline and has a wreath of flowers around the crown.



Large black Straw Hat with black satin facing; has black burnt goose feathers drooping over brim and a black satin bow in front.



Straight sailor with high round crown; finished with tailored flat bow of double grosgrain.



Slight mushroom shape of transparent maline and horsehair braid; trimmed with one monture of flowers.



Tan Milan Straw Poke, with grosgrain ribbon streamers.



Stamped Dresses for Children

We have just received a splendid selection of Children's Dresses, all stamped for embroidery, in sizes to fit kiddies from 6 months to 12 years of age, at prices ranging from *$1.15 to $3.50*

Finished models are on display in this shop.

Art Needlework Shop—Second Floor.

Scruggs-Vandervoort-Barney

OLIVE AND LOCUST FROM NINTH TO TENTH

Handkerchiefs Attractively Priced

Women's hemstitched corded border Handkerchiefs of sheer lawn, each. *12½c*

All pure linen Handkerchiefs for women are daintily hemstitched. In this group are sheer and medium quality linen. Price, each, *18c* or *6* for *$1.00*

Handkerchief Shop—First Floor

A Special Purchase and Sale of

3,000 Pairs Silk Hosiery



$1.15 *a Pair*

Regularly These Stockings Would Sell at $1.50 and $1.75 a Pair

A sale of unusual merit and an opportunity worth while—it's another Vandervoort Economy Event that should interest many women tomorrow morning.

Three Thousand Pairs of these splendid Silk Stockings are included in this special purchase and sale, every one perfect, clean, fresh merchandise.

All these Stockings have lisle garter tops. The Black and White Stockings are full-fashioned thread silk of splendid quality.

The various colored Stockings are semi-fashioned, while the clocked and drop-stitched Stockings are circular made.

Among the newest Spring shades represented are Suede, Tan, Blue, Khaki, Taupe, Russet Brown, Cardovan, Battleship Gray and Light Gray in various clocked and stitch designs.

Sizes from 8½ to 10

Sale Starts Promptly at 9 A. M. Monday

Aisle Tables—First Floor.

Beautiful New Blouses

for Afternoon Wear

Our showing of Blouses embraces all colors and varieties of styles. Each model is daintily appealing — featuring the newest trimming modes in the most attractive way.



Georgette crepe, organdie, meteor crepe and satin are the fabrics employed in the making. Exquisite brocades are shown in the new basque blouse which is decidedly smart.

Lace-trimmed panels, beautiful Filet lace, hand-embroidered designs and garnitures of lovely ribbon roses are a few of the novelties you will find here.

Exclusive, lovely Blouses ranging in price from, each *$12.50 to $42.50*

Blouse Shop—Third Floor.



Special Sale of

Bedroom Furniture

Splendidly constructed Furniture is shown here at prices to interest all home-makers.

$310.00 Bedroom Suite in Queen Anne period—of brown mahogany, consisting of a large dresser, three-mirror toilet table, chiffonette and full-size bed. We purchased a quantity of these attractive Suites at a special price and are able to offer them for *$248.00*

Due to the discontinuation of their designs we list three excellent Widdicomb Bedroom Suites to be sold complete—as follows:

$475.00 beautiful brown mahogany Queen Anne Suite, consisting of a large dresser, beautiful shaped mirror, burl walnut panels in the front, a chiffonette and three-mirror toilet table to match, and full-size bed. Special for *$395.00*

$355.00 Mahogany Suite in Queen Anne—consisting of a three-mirror toilet, table, chiffonette and full-size bed. Price *$250.00*

$325.00 fine brown mahogany Bedroom Suite in Adam design—consisting of dresser, three-mirror toilet table, chiffonette and full-size bed. Reduced to *$250.00*

We are showing new French gray on oak Bedroom Furniture—suitable for bungalows and cottages, at interesting prices:

Dressers for	*$26.50*
Chiffonier for	*$23.25*
Full-size Bed	*$21.00*
Three-quarter Bed	*$19.50*

Another French gray on oak Bedroom Suite, consisting of a dresser, chiffonier and full-size bed, is priced for *$112.00*

A plain Suite of four pieces—viz: dresser, chiffonier, three-mirror toilet table and full-size bed in waxed golden oak or fumed oak is very reasonably priced. Price of Suite complete *$115.00*

Beautiful Louis XVI Walnut Bedroom Suite consisting of large size dresser, full-size bed, vanity three-mirror toilet table and chiffonette is priced for *$204.75*

In connection with this Bedroom Furniture we are offering a large number of special made mattresses of guaranteed construction—sanitary in every respect—guaranteed layer felt. Special full-size mattresses *$12.75*

Three-quarter size Mattresses *$12.00*

Large assortment of Feather Pillows, ranging in price upward from *$2.25*

Our De Luxe Pillows—size 20x27 in.—in attractive art ticking—priced, the pair *$4.50*

Complete line of Metal Beds in all sizes and finishes—priced as low as *$6.25*

Special designed Bed—three part construction—in silver gray finish. Three-quarter size *$19.75*

Furniture Shop—Fifth Floor.

Crepe de Chine Undergarments

at Moderate Prices



Silk Camisoles of Crepe de Chine or washable satin-slip-on styles with hemstitching and dots for trimming. Others show fancy lace insertions and medallions. Priced, each *$2.00*

A large showing of Envelope Chemises of satin are made Empire style, with eyelet ribbon beading and hemstitching. Priced, each *$3.95*

Crepe de Chine Envelope Chemise, trimmed with beautiful laces, tucked Georgette crepe and lace shoulder bands *$5.95*

Crepe de chine Nightgowns are shown in two splendid styles. One is Empire with an effective colored hand-embroidered design, shirring and hemstitching for trimming. *$5.95*

Other beautiful Nightgowns range in price from *$7.95 to $10.95*

Silk Underwear Shop—Third Floor.

New Stationery

In tints as lovely as the Spring Flowers.

Long and single paneled sheets with French border—packed most attractively in a flat box. The box *$1.00*

Double Sheets with French border—marbled gray, with gold or white with pink and gold border. Price, box *$1.00*

Large square Correspondence Cards, in white only. Price, the box *50c*

Stationery Shop—First Floor.

Gossard Corsets

New Laced-Front Models

Gossard model No. 263 will meet the needs of a large range of figure types. It is made of pink coutil with low top. Price *$3.50*

Several excellent models made of white batiste or fancy coutil. There are models for the slender, medium and full figure. Price *$5.50*

Model 862 is made of figured mercerized white, broche—low bust with a close-fitting skirt concealing the fullness of the thighs and hips. This model is *$9.50*

Model No. 783 is designed for the full figure and is made with ample fullness at the top which curves upward to take care of the fullness through the diaphragm. Priced *$9.50*

Corset Shop—Third Floor.

"Kayser" Marvelfit

Union Suits

Women's Swiss Ribbed Marvelfit Union Suits, made low neck, sleeveless, in knee length, are finished with a tubular band and have reinforced crotch. Shown in white or flesh.

Regular size	*$1.75*
Extra size	*$2.00*

Fine ribbed Marvelfit mercerized Union Suits, low neck, no sleeves and knee length are made either regular shoulder and bodice effect, in white or flesh.

Regular size	*$2.50*
Extra size	*$2.75*

Knit Underwear Shop—Third Floor.

Voiles and Organdies

The Popular Wash Fabrics of the Season

40-inch Printed Voiles, in neat figured effects on white and tinted grounds of blue, pink, green and helio. Priced, the yard *50c to 85c*

New woven Tissues, in neat stripes on white ground—suitable for dainty blouses and dresses. Priced, the yard *50c*

New woven Voiles in striped effects on white and colored ground of blue, pink, helio, tan, etc. Priced, the yard *75c and 85c*

40-in. Printed Chiffon Voiles in allover patterns on colored grounds of gray, blue, helio, green, etc.—priced, the yard *$1.25*

Imported woven striped Voiles for dainty blouses and frocks are shown in gray, green, maise, blue, etc. An exceptional value—the yard *$1.25*

Embroidered Voiles and Organdies in neat patterns on white grounds—patterns in green, blue and helio. 40-inch material—priced, the yard *$1.25 to $2.00*

40-inch Plain Voiles, in pink, blue, helio, green, maise, etc.—sheer quality—priced, the yard *50c and $1.00*

Colored Wash Goods Shop—Second Floor.

A Special Offering of

Fine Quality Hair Switches, $5.00



We have just received this assortment of splendid quality Switches which have a natural wave and are mounted on three short stems—the same as the triplet switch—and are offering them at this attractive price. You cannot fully appreciate the exceptional price until you see the quality of the hair and workmanship.

One of these light, fluffy Switches will greatly add to your appearance if your hair is the least bit thin. At this price you cannot afford to overlook the opportunity to improve your appearance.

One need not employ a coiffeur to achieve the newest coiffure. It is a simple matter to arrange the hair in the latest Spring mode with a handsome, naturally wavy switch.

Mail orders will receive the same careful attention which characterizes our service. Send sample of hair cut close to the scalp in sufficient quantity to enable us to match the Switch.

Beauty Shop—Third Floor.

Quality Rugs

Moderately Priced

Seamless Axminster Rugs in copies of the Persian and Chinese patterns, as well as in plain centers with band borders, in blue, green, tan, rose, red and taupe.

Size		Size	
9x12, priced	$56.00	6x9, priced	$32.50
8.3x10.6, priced	$49.00	4.6x7.6, priced	$17.50

Tapestry Brussels Rugs—woven in one piece in small allover patterns.

$36.00 Regularly Priced Rugs—size 9x12—priced $30.00

$32.50 regularly priced Rugs—size 9x12—priced $26.00

Wool Fiber Rugs in Small Allover Patterns

$19.00 Rugs—size 9x12—priced for $15.75

$17.50 Rugs—size 8.3x10.6—priced for $14.25

$12.50 Rugs—size 6x9—priced for $10.00

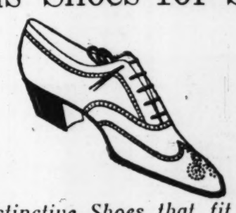
Printed Linoleum in tile and hardwood patterns—12 ft. wide—regularly priced at $1.40 the square yard—priced, the square yard *$1.10*

Inlaid Linoleum in tile, block and wood patterns, regularly priced, the square yard, $3, reduced to, the square yard *$2.25*

Velvet Hall and Stair Carpet in a good line of patterns in various colors at prices ranging, the yard, from *$1.50 to $2.50*

Carpet and Rug Shop—Fourth Floor.

Sorosis Shoes for Spring



Smart, distinctive Shoes that fit right and look right.

We are showing Spring Oxfords in a variety of styles and leathers. Gray Kid Oxfords with perforated tip and vamp trimming show the new baby Cuban heels. Priced *$10.00*

Gray Buck Oxfords with perforated tips have light welt soles and the baby Cuban heel. Price *$10.00*

Women's brown kid Oxfords—light welt soles and leather military heels. Price *$10.00*

Brown kid, black kid, patent leather Oxfords with high wood French heels are offered for *$10.00*

Sorosis Shoe Shop—Second Floor.

Madeira

Embroidered Linens

Madeira all-linen, hand-scalloped and embroidered Bread Tray Cloths—size 6x12 inches—priced, each *39c*

Luncheon Sets of all-linen madeira, hand scalloped and embroidered, consisting of a 24-inch centerpiece, 6 plate and 6 tumbler doilies. Priced, the set *$5.00*

Hand-embroidered and scalloped Napkins—size 13x13—all linen, beautifully embroidered. Price, the dozen *$7.50*

Baby Pillowcases; hand-scalloped and embroidered—size 12x16 and 14x18—prices from, each *$2.50 to $5.00*

Linen Shop—Second Floor.

Electric Fixtures

Silver Candle Fixtures for the dining-room in five and six candle style. With soft, colored silk shades these fixtures are especially attractive. The prices range from *$17.50 to $37.50*

Bowls of glass—some shedding a soft, white glow and others rose tones—at prices ranging from *$7.50 to $12.50*

Floor Lamps of mahogany finish of the better quality are very decorative. The prices for the stands range from *$10.50 to $25.00*

Wax Candles of the decorative kind in every required color, including mulberry, putty, old rose and old blue, all handmade at prices according to size *20c and 30c*

Boudoir Lamps in mahogany finish *$2.90*

Silk shades for boudoir lamps, in rose, tan and gold—very attractive in various shapes *$2.25*

Our contract department is prepared to submit suggestions and estimates for Electric Fixture work of every character.

Electric Fixture Section—Fourth Floor.

Things to Interest Women in the

Jewelry Shop

Pearls in style and in price that will appeal to all. The ever popular Sea Garden Pearls are shown in opera and neck lengths and are beautiful in tint and rich in luster. The prices range from *$5.00 to $32.50*

Wrist Watches in green and white gold—some studded with diamonds. 14-karat 15-jewel movement—varied and unique in design at prices ranging from *$37.50 to $50.00*

Exceedingly attractive Spanish Combs and Hair Ornaments are the latest novelty. These attractive ornaments are studded with sapphires and emeralds—some in amber, jet and crystal mountings. The prices range from *$7.50 to $24.75*

Jewelry Shop—First Floor.

Vandervoort's—Pre-eminently the House of

Fine China Dinner Ware

We have just received a shipment of over one hundred Dinner Sets in French Limoges China, Nipponese and other makes—all new in the latest shapes with attractive decorations. Sets of 100 pieces range in price from *$42.50 to $87.50*

We are also showing several new Limoges French China, "open stock" patterns, in a variety of decorations and colors at various prices.

In our complete stock of American Semi-Porcelain there are Breakfast or Dinner Sets for either 6 or 12 persons at prices ranging, the set, from *$11.25 to $37.50*

China Shop—Fourth Floor.

Dainty Bonnets

for Little Children

We are showing many new Bonnets for little people in the most fascinating variety of styles.

Mull Bonnets with a full frill have dainty lace and ribbon trimming. Sizes up to 3 years *$1.50*

Handmade Christening Caps of sheer lawn have hand-tucks, French knots and Val. insertion for trimming *$1.95*

Embroidery trimmed poke effect Bonnet, with full frills and ribbon bows. Sizes up to 3 years *$2.95*

Smocked French Poke Bonnets of dainty lawn, smocked in pink or blue. Sizes up to 4 years *$3.95*

Infants' Wear Shop—Third Floor.

RINGS STOLEN IN THE STATLER

Mrs. F. J. Harris Left Them in Hotel Retiring Room.

An investigation has been started by city detectives into the theft of two diamond rings, valued at $3100, from a retiring room at Hotel Statler, where they had been left by Mrs. Fred J. Harris, 4432 Washington boulevard, last Wednesday evening.

Mrs. Harris did not report the disappearance of the rings to the police until Friday night. She said she was preparing to dine at the hotel when she slipped the rings from her finger and laid them on a washstand. She forgot them temporarily and when she sought them again they were gone. One of the rings she described as a solitaire worth $2500 and the other a twin setting worth $600.

$1,250,000 Robbery in Vladivostok.

WASHINGTON, March 15.—It was reported today to the State Department that a band of armed robbers in daylight blew up a safe in Vladivostok and took 250,000 rubles ($125,000) and other securities. In another securities valued at nearly 2,500,000 rubles were taken from the offices of the leasing co-operative organization at Vladivostok.

Free Drug Sale

Also combination sale—pay regular price, add 4c, 8c or get one free as indicated below at KEIFFER'S, Broadway and Franklin. Sale Monday and Tuesday. We give Eagle Stamps.

COMBINATION FREE DRUG SALE

ONE FREE WITH EACH

50c Rouge Special	1 Free
35c De Lacy Cream	1 Free
10c Insect Powder and Gun	1 Free
65c Absorbent Cotton, lb. roll	1 Free
25c Williams' Cold Cream	1 Free
5c Face Chamois	1 Free
15c Chloroform Liniment, oz.	1 Free
5 Pepsin Gum, Adams	1 Free
25c Boric Acid, ½ lb., Merck's	1 Free
50c Cathartic Pills, 100s	1 Free
25c Nash Croup Cure	1 Free
25c Real Indian Liniment	1 Free
20c Aspirin Capsules, doz.	1 Free
20c Glycerine pure, ¼ lb.	1 Free
10c Solution Boracic Acid, ¼ lb.	1 Free
10c Chamomile Flowers, 1 oz.	1 Free
25c Belladonna Plasters	1 Free
15c Moth Balls, 7 oz.	1 Free
25c Absorbent Gauze, yd.	1 Free
25c De Witt's Catarrh Cream	1 Free
25c Tooth Wash Liquid	1 Free
25c Black Draught	1 Free
25c White Pine Cough Syrup	1 Free
50c Rex Eczema Ointment	1 Free
81 Nux and Iron	1 Free
25c De Witt's Liniment	1 Free
25c Schoenfeld's Kidney Tabs.	1 Free
25c O. K. O. Disinfectant, ¼ lb.	1 Free
15c Blue Ointment oz. 50%	1 Free
25c Imp. Crown Shampoo	1 Free
25c Shaving Brushes	1 Free
50c Rex Dyspepsia Tablets	1 Free
25c Tr. Benzoine, oz.	1 Free
25c Keiffer's Breakfast Tea	1 Free
50c Liq. Pepso, for indigestion	1 Free
20c Baking Powder, ½ lb.	1 Free
50c Lemon Flavor Tube	1 Free
50c Chamber's Kidney Pills	1 Free
30c Perfume, violet, ½ oz.	1 Free
10c Absorbent Cotton, oz.	1 Free
10c Henna Leaves, oz.	1 Free
20c Tr. Iodine, U. S. P.	1 Free
15c Genuine Insect Powder	1 Free
25c Rapid Quinine for Colds	1 Free
10c Soda Mint Tablets	1 Free
25c Laxative Boro Pepsin	1 Free
25c Laxative Cold Breakers	1 Free
50c Pepsoids, for dyspepsia	1 Free
5c Ideal Toothpicks	1 Free
10c Silk Weed Soap	1 Free
20c Glycerine Rose Water, 2 oz.	1 Free
25c Little Good Night Pills	1 Free
25c Zymole Tooth Powder	1 Free
20c Tr. Iron, U. S. P., oz.	1 Free
25c Schoenfeld's Tea	1 Free
25c Albolene Cold Cream	1 Free
$2 Hot-Water Bottle	1 Free
$2 Fountain Syringe	1 Free
Your choice either Syringe or Bottle. Both guaranteed for one year.	

ADD 4c AND GET TWO

50c Williams' Toilet Water	2 for 54c
25c Williams' Tooth Paste	2 for 29c
25c Williams' Tooth Powder	2 for 29c
30c Haarlem Oil Capsules	2 for 34c
25c Absorene Paper Cleaner	2 for 29c
20c Williams' Talcum	2 for 24c
50c De Witt's Kidney Pills	2 for 54c
25c Sap Lax, a good laxative	2 for 29c
15c Palmolive Soap	2 for 19c
50c Lanactic Pills, 100s	2 for 54c
25c Hinkle's Pills, 100s	2 for 29c
20c Bayer's Aspirin Tabs., doz.	2 for 24c
25c Carter's Liver Pills	2 for 29c
25c Rex Worm Syrup	2 for 29c
50c Rex Kidney Pills	2 for 54c
50c Jamere Face Powder	2 for 54c
25c De Witt's Headache Tabs.	2 for 29c
25c De Witt's Early Riser	2 for 29c
50c Kodol Dyspepsia Tablets	2 for 54c
25c Week's Break-Up Cold	2 for 29c

ADD 8c AND GET TWO

Coffee, Keiffer's 4X; new crop; same kind we have always sold	2 for 58c
$1 Beef Iron Wine	2 for $1.08
50c Syrup Pepsin, Caldwell's	2 for 58c
25c Phenolax Wafers	2 for 33c
$1 Indian Kidney Cure	2 for $1.08
30c Beef Cubes, Armour's	2 for 38c
40c Orchard White	2 for 48c
$1 De Witt's Kidney Pills	2 for $1.08
$1 De Lacy's Cin-Kona-Iron	2 for $1.08
60c De Lacy's Cream	2 for 68c
30c Sloan's Liniment	2 for 38c
$1 Syrup Hypophosphites C.	2 for $1.08
$1 De Lacy's Hair Tonic	2 for $1.08
25c King Kidney Plasters	2 for 33c
50c Armour's Ext. Beef	2 for 58c
50c Sage Sulphur Hair Tonic	2 for 58c
75c Chamois Skin	2 for 83c
Perfect-fitting Trusses Guaranteed. Quantities of all items limited.	

KEIFFER DRUG CO., Broadway and Franklin

Join Our Thrift Club



Save a Diamond

This Thrift Club Offers You an Opportunity to Secure a Fine Diamond or Watch With Your Spare Change. Join Now.

Men and women who have often desired a Diamond or a Watch, and who thought that they could not afford one, can now be the proud owners of beautiful Diamond Rings and dependable Watches for the few pennies each week that they formerly "threw away." A trifling sum each week may seem nothing, but if invested in the McCoy-Weber Thrift Saving Plan you will soon own a profitable, permanent investment.



25c DOWN To Thrift Club Members

DIAMONDS

$25 WONDERFUL Diamonds are these, set in handsome Rings, Earrings and Scarf Pins! You can be sure that these Diamonds will increase in value and you get possession simply by paying a few cents down. These $25 or $37.50 Diamonds —25c down—to Thrift Club members. $37.50

Full Value Exchange Privilege

You may exchange any Diamond secured in the Thrift Club at any time, full purchase price being allowed. Many start in with a small Diamond and gradually save until they have a Diamond of great worth. Diamonds are constantly increasing in value—hence they are the best investment in the world.

Pay Only 25c Down



For a Splendid WRIST WATCH

By paying 25c you get one of the finest Wrist Watches—a neat, serviceable article—fully guaranteed and warranted to keep accurate time. $20

25c Down For This Fine Elgin



$18

Imagine the world's best timekeeper is yours on your first payment of 25c. Fine 20-year guaranteed case—come, join now — wear an Elgin—pay only 25c down.

OPEN SATURDAY UNTIL 9 P. M.

McCoy-Weber

2ND FLOOR 6TH and LOCUST ORIEL BLDG.

Entrance 4 Doors South of Locust

SOLDIER WAITS ON GARDNER 3 MONTHS FOR HIS OLD JOB

Governor Has Failed to Act in Case of Former State Sanitorium Official, Supported by Doctors.

RESOLUTIONS HAVE BROUGHT NO REPLY

Missouri Medical Association Wants Major F. W. Shaw Reinstated at Mount Vernon Institution.

By a Staff Correspondent of the Post-Dispatch.

JEFFERSON CITY, March 15.—Resolutions adopted by the executive committee of the Missouri State Medical Association demanding that Gov. Gardner compel State boards under his control to reinstate in their former positions physicians who resigned to enter the army, have revealed the Governor's failure to act in a case which was brought to his attention nearly three months ago.

The Medical Association is demanding that the Governor compel the Board of Managers of the State Tuberculosis Sanitorium at Mount Vernon to reinstate Maj. Frederick W. Shaw, tuberculosis expert, who resigned in 1917 to enter the army, and to whose position the board appointed Dr. Harry L. Evans of Springfield, 29 years old, a friend of Dr. E. C. Rosebery of Springfield, a member of the board and medical director of the sanitorium.

Governor's Statement in Speech.

Dr. A. R. McComas of Sturgeon, chairman of the Executive Committee of the association, in an interview with a Post-Dispatch reporter, called attention to a recent speech by the Governor.

"Gov. Gardner in a speech in Joplin a month ago," Dr. McComas said, "took a position that returning soldiers should have their old jobs back. He insisted that private employers should take care of their men, and we had reason to hope that the Governor intended that his remarks also should apply to State employes.

"In Joplin the Governor said, 'Every boy should be reinstated in his former place of employment when he returns with an honorable discharge from the service. It is unthinkable that an employer would withhold employment from those who have offered their lives to protect the homes and the business interests of those who have remained at home.'

"Dr. Shaw served well and faithfully in the army and came back with an honorable discharge. The Mount Vernon board refused to reinstate him in his old position, and the Governor has not required the board to do so.

"It was our belief when we appealed to the Governor that either Dr. Shaw would be reinstated or the Governor would demand the resignation of every member of the Mount Vernon board, but we had not counted on the force of political influences."

Failing to obtain action the executive committee, the other members of which are Dr. L. W. Cape of Maplewood and Dr. A. H. Hamil of St. Louis, adopted the resolutions on the subject which were sent to the Governor two weeks ago.

Text of Resolutions.

The resolutions were as follows:

"Whereas, The Honorable Frederick D. Gardner, Governor, has urged employers to reinstate in their old positions soldiers who have been honorably discharged from the military service, and the House of Representatives of the Fiftieth General Assembly adopted resolutions to the same effect, and

"Whereas, Over 1500 Missouri physicians served their country by joining the Medical Corps of the Army and the Navy in the war with Germany, and

"Whereas, Some of those physicians were employed in the eleemosynary institutions and other departments of the State when they entered the military service, therefore be it

"Resolved, That the Executive Committee of the Missouri State Medical Association requests the Governor to use the power of his office to compel the restoration of such physicians to their former positions in State institutions and departments when honorably discharged from military service, should such action become necessary."

Inquiry by a Post-Dispatch reporter develops that in the spring of 1917 Dr. Shaw, who had done tuberculosis research work in Johns Hopkins University, and who had been given important work by the Federal Government in the Philippines and among Indian tribes, resigned as chief physician at the Mount Vernon institution to enter the army.

He entered the army as a Lieutenant and was advanced to the rank of Major. After the signing of the armistice he obtained his discharge and went to Mount Vernon with the expectation that he would immediately step into his old work.

He was informed by Dr. S. A. Newman, superintendent of the institution, and by members of the Board of Managers that his place had been filled and that there was nothing open for him.

"We are going to ask the Legislature for an additional appropriation," he said he was told by the board, "and if we get it there may possibly be a place for you, but if you stir up anything now with the Governor you won't get a thing."

In the army Maj. Shaw had met Dr. McComas, a Captain, who since has obtained his discharge, and he took the matter up with him. Through Dr. McComas the executive committee of the association became interested, and Dr. McComas made several trips to Jefferson City to urge the Governor to action, but without success.

The Governor was asked by a Post-Dispatch reporter if he had received resolutions from the committee calling upon him to restore State employes who had served in the army to their old jobs.

"No," he replied, "I did not get such resolutions, but I did receive some from the medical society highly commending me for my stand on the matter of giving soldiers their jobs."

The resolutions quoted above were those the Governor received.

The Governor said he had received several communications regarding the Dr. Shaw case, and that he had referred them to the board at Mount Vernon.

He said he considered the matter one for the board to handle and that he did not expect to interfere with the board.

Meat from Wheat

The Meat that is not Flesh

AMERICANIZED Macaroni

The Biggest Food Value in America for 10¢

GOLDEN AGE has the largest sale of any macaroni in America



88-Note Player-Piano

for sale for

$345

It has been used but is in perfect condition. We guarantee it throughly; $15 worth of music (your selection) goes with it.

Easy Payments

The Rudolph Wurlitzer Co.

1109 Olive St.

Nugents 46th



$2.00 to $3.00 Silks

$3.00 beautiful fancy plaid Satins, 35 inches
$2 new sports plaid Chiffon Taffeta 35 inches
$2.50 new satin stripe Satins, Taffetas, 35 in.
$2.50 changeable fancy plaid Taffetas, 35 in.
$2 Crepe de Chines, in ivory and pink, 40 in.
$2 Wash Satins, in flesh, ivory or pink, 40 in.
$2 Silk Poplins, in navy blue, brown, old rose, gray, tan and black; 40 inches.

$1.46

$2.00 Yard-Wide Chiffon Taffetas, $1.46

BEAUTIFUL lustrous Chiffon Taffetas in the newest Spring shades. Four shades of navy, from the lightest to the darkest, sapphire blue, Dresden blue, Belgian blue, heavy tan, old rose, plum, Burgundy, seal brown, dark green, silver gray, taupe and black.

$1.50 Yard-Wide Silk Poplins, 88c

BEAUTIFUL lustrous Silk in the newest Spring shades of navy blue, Belgian blue, Pekin blue, Copenhagen and sapphire blue, brown, tan, taupe, silver or Quaker gray, plum, wistaria, ivory and black.

$3.00 and $4.00 Silks, $2.46

$4.00 Balkan Satins, soft, shimmering luster, the ideal satin for street and afternoon dresses. Comes in navy blue, gray, overseas blue, dark green, seal and African brown, new rose and black; 36 inches wide; yard, $2.46.

$3.00 Satin Militaire, new shades of sapphire blue, taupe, navy, blue, brown, old rose, green, gray, tan and black.
$4.00 Satin Pongee, in ivory or natural pongee shades; 40 inches wide.
$3.00 Crepe de Chines in ivory and pink, heavy, wonderful quality, 40 inches wide.
$4.00 Pongee Silks, in tan, rose, dark green, new blue and gray; 35 inches wide.

Yard $2.46

$4.50 Baronette Satins, $3.46

BEAUTIFUL Baronette Satins in ivory, white, taupe, Pekin and sapphire blue and black. (Main Floor—Nugents.)

Men's Gloves, 69c

WASHABLE Chamoisette and Leatherette Gloves, medium and heavy weight; buy them for automobiling this Spring and Summer. Natural and gray. (Main Floor—Nugents.)

35c Paris Garters, 19c

Men's Paris Garters; only one pair to a buyer; regulation pad style. (Main Floor—Nugents.)

Men's $6 to $8 Shoes, $5.46

W. L. DOUGLAS GOOD YEAR WELT

200 Pairs of the Celebrated W. L. Douglas Shoes Are Included

Also 250 pairs higher priced Shoes from our own stock.

IN the Anniversary Sale you are offered an opportunity to buy the celebrated W. L. Douglas Shoes at an extremely low price. Tan, mahogany, calf, vici kid, brown kid, gunmetal and patent. Come in English, medium or broad toes. Assorted on tables in sizes to enable quick choosing. (Third Floor—Nugents.)

4000 Men's Beautiful Silk Ties



Regular $1.00 Ties, 2 for.....$1.46
Regular 75c Ties, Choice.....46c

WONDERFUL Ties, even at their regular prices. Beautiful satin and silk brocades, bright and conservative patterns.

All made with slip easy bands; wide open ends. (Main Floor—Nugents.)

Men's and Young Men's $25.00 and $30.00 Spring Suits, $19.46



A REMARKABLE Anniversary Sale purchase of Suits of all-wool cheviots and worsteds and cassimeres, in a wide range of patterns and shadings. A number of conservative styles, also semi-form fitting models. Every Suit well tailored and trimmed—choice of full, quarter or half lined. Sizes 33 to 42.

Men's and Young Men's $35 Suits $23.46

SUITS of exceptional merit —tailored of all-wool materials, such as worsteds, cassimeres and cheviots—conservative form-fitting and waistline models. Sizes from 33 to 44.

Men's and Young Men's $7.50 and $10.00 Trousers, $5.46

MADE of fancy wool cheviots in striped worsteds and plain blue serges and flannels. All sizes for Men and Young Men.

(Third Floor—Nugents.)

Boys' $13.50 Two-Pants Suits $9.46



TWELVE distinct new Spring patterns and colors. These are made of the celebrated "Intervale Mill" wool cassimeres that have a nation-wide reputation for long service in boys' clothes.

THE coats are cut in the new high-waisted model with two slanting pockets. Belt all around that can be used either with buckle or button, alpaca lined.

THE two pairs of knickers are cut full and lined throughout with pleasing striped material and have belt loops and watch pockets; ages 7 to 17.

Boys' $1.25 Blouses, 88c

LIGHT striped percales, blue and white striped Amoskeag, plain blue Amoskeag chambrays and plain white madras. All with collars attached. Sizes 6 to 16.

Boys' Ties, 46c
Flowing end, pure silk. Choice patterns.

Boys' Belts, 46c
Tan and black leather, oxidized buckle; 26 to 30 waist.

Boys' Caps, 46c
Made to sell for $1.00
Small lots of golfs—all sizes.

(Third Floor—Nugents.)

Men's $1.00 Undershirts (Seconds), 29c

MADE round neck, short sleeve style; sizes 36 to 40. Balbriggan or cotton ribbed.

Men's $1.00 Mesh Shirts and Drawers (Seconds), 49c
Shirts and Drawers in ecru color; all sizes; 30 to 44.

Men's $1.00 Mesh Union Suits (Seconds), 69c
Short sleeve, ankle length, ecru color; sizes 34 to 42.

Men's $1 Ribbed Union Suits (Seconds), 79c
Short sleeve, ankle lengths, ecru color; sizes 34 to 42.

(Main Floor—Nugents.)

3600 Men's $2 Negligee Shirts $1.46



SOFT cuff negligee style, pongees, fancy corded madrases, all light Spring patterns. Sizes 14 to 17½.

Men's $5.00 Fiber Silk Shirts..... $3.46

MADE soft cuff negligee style with extra soft collar to match; neat small checked patterns, in pastel shades. Sizes 14 to 16.

Men's Satin Striped Tub Silk Shirts.... $5.46

NEW light-colored Tub Silk Shirts, soft cuff negligee style, satin stripes; sizes 14 to 17.

Men's $2.00 Pajamas $1.46

Flannelette, cotton crepes and percales; all sizes A, B, C and D.

Men's Tan Leather Belts 46c

Tubular styles, in light tan; sizes 34 to 38.

(Main Floor—Nugents.)

Samples of MEN'S HATS Up to $4; choice..... $2.15

Green, brown and Oxford mixed soft Hats, Anniversary Special, $2.15.

High-grade Spring Hats in black, pearl, steel and brown, $4.46. (Main Floor—Nugents.)

B. NUGENT & BRO. D. G. CO., Washington Av., Broadway and St. Charles St.

ANNIVERSARY SALE Nugents

We have assembled an aggregation of merchandise offerings for this great event that well deserves ten times the newspaper space at our disposal. So you may look for six wonderful days that will be remembered in St. Louis' retailing history. Many a lot of merchandise representing thousands of dollars has received but scant mention. So it is important for you to read all of our advertisements today—not only to read but to study them. Analyze the various offerings—you will note the Globe and Republic both have many exclusive features not here mentioned.

OWING TO THE TREMENDOUS CROWDS SURE TO ATTEND THIS SALE, WE WILL BE UNABLE TO ACCEPT PHONE OR MAIL ORDERS.

500 additional salespeople have been engaged in order that we may render good service. If it is possible, please carry small parcels. Dainty Silk Shamrocks to Purchasers Tomorrow.

$2.25 Georgette Crepe, $1.46 Yd.

40-INCH best quality Georgette of soft or crisp finish, in all the up-to-date light and dark colorings, including white and black.

(Main Floor—Nugents.)

Coats' Cotton, 7 for 25c

Coats' 6-cord Spool Cotton, in black and white; all numbers.

American Lady Human Hair Nets, in all shades; **46c dozen.**

Stickerei Braid, three and four yard pieces; in white and good colors; **10c piece.**

10c White Lingerie Tape, five-yard piece, with bodkin, **5c.**

Celluloid Hairpins; come in amber or shell color; 4 to 10 on card, **8c.**

West Electric Curlers, five on card, **17c.**

5c Safety Pins, dozen on card, **3 for 10c.**

Belding's Peerless and Capitol Knitting and Crochet Silk; limited quantity; **25c ball.**

(Main Floor—Nugents.)

Palmolive Soap 6 for 46c

The Well-Known Toilet Soap

Kolynos Tooth Paste, 3 for **50c**
Williams Talcum Powder, **10c**
Lux Soap Flakes **10c**
$2.75 Thermos Bottle, pint size **$2.25**
Pinaud's Lilac Vegetal **75c**
Dorin Rouge **36c**
Java Rice Face Powder, **31c**
35c Florida Water **23c**

(Main Floor—Nugents.)

25c Percale, 15c Yd.

White grounds with neat printed stripes and figures. 36 inches wide.

29c Ginghams, 15c Yd.

Two to 7 yard lengths; wide range of plain colors; 39 inches wide.

50c Ginghamette, 25c Yd.

Ten to 20 yard lengths; plain colored, mercerized silk finish; 36 inches wide.

50c Foulards, 29c Yd.

Two to 9 yard lengths; colored grounds, neat printed patterns.

50c Underwear Crepe, Yard, 25c

Two to 7 yard lengths Japanese Crepe, plain colors.

85c Half Silk Shirting, 69c

White grounds with colored satin stripes.

75c Gabardine, 35c

Three to 6 yard lengths; plain white, mercerized finish.

39c Pique, 25c Yard.

Two to 5 yard lengths; plain white.

25c Curtain Scrim, 15c Yd.

Two to 7 yard lengths; plain white and cream.

69c Egyptian Tissue, 46c Yd.

"Seconds"—beautiful plaids, stripes and plain colors.

35c Flaxon, 19c Yd.

Ten to 20 yard lengths; neat printed patterns and plain colors.

29c Checked Nainsook, 15c Yd.

Two to 6 yard lengths of Pajama Checked Nainsook.

(Downstairs—Nugents.)

$2.95 House Dresses $1.46

OF good quality gingham in stripes, checks, plaids and solid colors. Full skirt, collar, cuffs and pockets, trimmed with contrasting colors or rickrack braid. Sizes 36 to 46.

(Downstairs—Nugents.)

Spring Coats, Suits, Dresses for Misses and Women

Garments That Sell Up to $89.50

$33.46



Suits Up to $89.50 at $33.46

FINE tricotines, Poiret twill, serges and tweeds—the same high quality and perfect tailoring found in our most expensive Suits. Sizes 14 to 44.

Coats, Capes Up to $89.50 at $33.46

EVERY garment in this group has a particular fashion whim, developed of tricotine, Bolivia, duvet de laine, fine serge, satin, taffeta and combinations. All beautifully lined; sizes 36 to 44.

Dresses Up to $69.50 at $33.46

SILK tricolettes and Paulets beautifully beaded and braided Georgettes, fancy taffetas and combinations, crepe de chines, handsomely designed, Jerseys, serges and tricotines—all are here in splendid style and color range; sizes 14 to 44.

(Second Floor—Nugents.)

Spring Suits, Dresses, Coats for Women and Misses

Garments That Sell Up to $49.50

$23.46



Dresses Up to $45.00 at $23.46

GRACEFULLY draped figured and plain patterns of Georgette crepe, smart taffetas, serges and tricotines for street wear and plenty of fine crepe de chines. Sizes 14 to 44.

Suits Up to $49.50 at $23.46

IN this collection all the newest tailored and semi-tailored models are included, box models, Russian blouses and belted styles with dashing vests which mean so much to Suits this season. Poplins, fine serges, gabardines and silvertones in sizes 14 to 44.

Coats, Capes Up to $49.50 at $23.46

HANDSOME garments of serges, velours, poplins and satin, shown in the newest coats, capes and Dolmans, so that, whatever one's fancy, one is sure to find it here.

(Second Floor—Nugents.)

46

Button, Button Who's Got the Button?

WE distributed thousands of buttons during the past few days.

What Number Is On Your Button?

Each day during this sale a list of five articles selling regularly at about $5.00 will be sold at 46c each, to the holders of the buttons with numbers that correspond with five numbers placed upon a blackboard on our Main Floor.

Tomorrow's Items

Boy's $4.95 Wash Suit.
Girl's $4.95 Dress.
Men's $5.00 Silk Shirt.
Women's $4.95 Housedress.

One box 100 large bars Lenox Soap.

Bring Your Button In

$2 and $2.25 Glove-Silk Camisoles, $1.46

WOMEN'S Pink Glove-Silk Camisoles; lace trimmed; ribbon over shoulder.

WOMEN'S $2.75 Pink Glove Silk Vests; band top or bodice style; ribbon over shoulder (seconds) **$1.98**

WOMEN'S $1.75 Pink Silk Top Union Suits; cotton bottom; sizes up to 38 ..... **$1.15**

WOMEN'S 59c Pink Cotton Union Suits; tight knee; crochet edge; sizes to 38 bust measure **39c**

CHILDREN'S 39c Knit Waists; bear brand; finished with all the necessary buttons; ages up to 12 years; Choice **25c**

WOMEN'S $2.50 Mercerized Envelope Chemise; silk top; colors white or pink **$1.59**

(Fourth Floor—Nugents.)

$1.90 Sheets, $1.46

Bleached cotton Sheets, size 81 x90 inches.

$2.45 Sheets, $1.76

Extra large Sheets, size 90x108, Mohawk brand.

48c Pillowcases, 36c

Bleached cotton Pillowcases, free from dressing, size 42x36.

35c Cases, Two for 46c

Pillowcases, size 42x36.

(Second Floor—Nugents.)

85c and $1.10 Wool 46c Skein

GRAY and Khaki Knitting Wool, medium and extra heavy size. Monday, **46c** skein.

(Fourth Floor—Nugents.)

$8 to $10 Spring Hats, $6.46

SPRINGTIME! And these wonderful Hats will fulfill the demands of the season. Hats of every size, shape and color with the cleverest notions as to brims, crowns and trimmings which make them as "unusually different."



Trimmed Hats at $3.46

A very small price, indeed, but the Hats belie their price. New sailors, braided Garden Hats, large rough braid mushrooms, flower-trimmed models and ribbon bands make a charming selection.

(Second Floor—Nugents.)

'46c'

Is the Price for Choice of Thousands of Pairs of

Women's Silk Hosiery

Seconds of Qualities Up to $1.25

SILK Hose with deep lisle garter tops, double lisle heels, toes and high spliced heels. Semi-fashioned mock seam styles. A medium weight and excellent wearing quality; black, white, browns and grays. All sizes. **Anniversary Sale price, 46c.**

(Main Floor—Nugents.)

$82.50 Royal Wilton Rugs, $68.46

THE Karagheusian Rug (9x12 ft.), in a great variety of the newest patterns and colors. Fine in texture and high in quality. Every known color combination. Linen fringe on ends.

$65.00 Cashmere Wilton Rugs, $51.46

SEAMLESS Wiltons (9x12 ft.) with fringed ends; fine quality, in Chinese and Oriental; excellent designs.

$47.50 (9x12 ft.) Rugs, $36.46

AXMINSTER Rugs and Wilton Velvet Rugs; all seamless; extra standard quality in a wonderful array of new designs; all wanted colors, such as rose, blue, tan and gray combinations; very slight imperfections. Choice of Axminsters or Velvets.

$37.50 (11.3x12) Extra Size Brussels Rugs, $30.46

CHOICE of many new Oriental designs; light, medium and dark colors; designs are Oriental, in tan, blue, rose and green combinations.

$55 to $60 Axminsters, $46.90

SEAMLESS and seamed best quality Axminsters; size 9x12; all are Rugs of higher quality; in unusual designs and colorings.

$42.50 (9x12) Axminster Rugs, $33.46

A LARGE and varied assortment in this season's patterns and colors; every color represented, good standard quality; deep rich pile, close woven; bright colors in great variety of designs.

(Third Floor—Nugents.)

$50.00 Ohio Janitor Electric Vacuum Cleaners, $34.46

THE Ohio Janitor is ideal for use in large buildings, hotels, apartments, stores or anywhere that heavy dust accumulates, necessitating fast cleaning. Offered Monday in the Anniversary Sale at the lowest price on record.

(Third Floor—Nugents.)

$6.50 to $8.50 Lace Curtains, Monday, $4.66 Pair

ONLY 264 pairs, so come early. Fine quality net curtains, some with wide Cluny edges and insertions, others mounted on fine quality nets with embroidered effects in fine point Venice designs. Priced in the Anniversary Sale at **$4.66** pair.

85c and 95c Sunfast Drapery, Yd., 56c

Three thousand yards of Sunfast Overdrapery, in a wonderful range of patterns; rose, blue, green, gold and brown; 36 inches wide.

25c and 30c Marquisette, Yard, 18c

Full bolts of Curtain Marquisette, 36 inches wide, in white, cream and Arabian colors.

50c Scotch Madras, Yard, 32c

100 yds. of cream color, with dainty pink, blue and yellow figures; washable and requires no starching.

85c and $1.00 Cretonnes, 39c Yd.

Two to ten yard lengths of beautiful Cretonnes, 36 inches wide, including the fine quality Rep, in a fine range of patterns and colors. Many pieces alike.

Colonial Curtain Sets, $1.46

Three-piece Curtain Sets of splendid quality marquisette, with two side curtains and valance between—some with insertion and edges. White, cream and Arabian.

45c Printed Marquisette, 29c Yd.

Colored Marquisette, in a range of patterns and all the wanted colors; such as rose, blue, green, gold and brown.

50c Cretonnes, 26c Yd.

About 30 different new Spring designs; great range of patterns and colors.

$3.50 Corsets, $1.86

Mme. Lyra Brocaded Corsets, medium bust, medium skirt, sizes 25 to 30.

$4.00 Pink Satin Corsets, girdle top, sizes up to 23, at **$2.98**

$3.00 Satin-Striped Corsets, made girdle top, sizes up to 23, at **$1.98**

$3.50 Batiste Front Lace Corsets, girdle top, sizes 20, 21, 22, at **$2.25**

(Fourth Floor—Nugents.)

$2.25 French Serge, $1.66 Yd.

FINE all-wool Serge, correct dress weight, fine twill in the wanted shades of navy blue, plum, Burgundy, African brown or forest green; 42 inches wide.

$2.50 Wool Poplin, $1.66

All wool, 40-inch, hard finish, Spring weight; wanted shades of navy or men's blue, plum, brown, taupe, gray or black.

$3.75 French Serge, $2.96

Best all wool, double warp, 54-inch, good weight; wanted shades of navy blue, plum, brown or green.

$3.00 Black Serge, $2.26

Fine all-wool double warp Serge, good weight, close twill; good black, 54 inches wide.

$5.00 Wool Skirtings, $4.46

Beautiful quality, 48-inch, all wool, Spring weight; in smart new combination, in plaids and checks.

$1.25 Wool Challis, 46c Yard

Best all-wool Challis; neat designs, mostly light grounds; 27 inches wide.

(Main Floor—Nugents.)

29c Fruit of the Loom Muslins 21c Yd.

Thirty-six-inch wide Muslin.

30c Berkley No. 60 Cambric, 21c Yd.

Thirty-six inches wide. Anniversary Sale, 21c.

22c Unbleached Muslin, 14c Yard

Thirty-nine inches wide, heavy weight.

22c Bleached Muslin, Yard, 15c—

Thirty-six inches wide, heavy weight.

50c Blea. Pillow Tubing, Yd., 30c

Linen finish, 45 inches wide.

67½c Pepperell Sheeting, 46c

Bleached, 81 inches wide.

90c Bleached Sheeting, Yard, 60c

Linen finish, heavy weight, 81 inches wide.

(Downstairs—Nugents.)

$1.50 Table Damask, Yard, 89c

HIGHLY finished mercerized Table Damask, extra heavy weight, 72 inches wide. Anniversary Sale price, yard, **89c.**

Cotton Damask—Table Damask, in bleached floral designs, 58 in. wide; **46c yard.**

85c Mercerized Damask—Spot stripe or floral pattern, 64 inches wide; **66c yard.**

Sixty-eight Humidor Linen Table Damask; heavy weight. Anniversary Sale, **$2.46.**

19x19-inch Napkins to match above; **$4.46 dozen.**

70-inch half-linen Table Damask—Heavy weight; bleached. Anniversary Sale, **$1.26 yard.**

All-Linen Table Damask—$2.25 all-linen Table Damask, 68 inches wide; bleached. Anniversary Sale, **$1.46.**

20c Huck Towels, 17x34-in. size; plain white; special while 300 dozen last. Anniversary Sale, **3 for 46c.**

75c Bath Towels, plain white, heavy weight; made of fine Terry Cloth. Anniversary Sale, **46c.**

20c Toweling, 17 inches wide; bleached, with colored border. Anniversary Sale, **12½c yard.**

50c White Nainsook, 26c

YARD-WIDE; made of select cotton; **26c yard.**

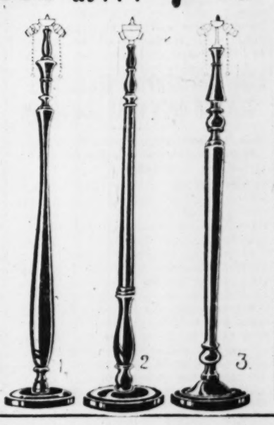
20c White Nainsook, 12½c

TWENTY-SEVEN inches wide; good quality; **12½c yard.**

(Main Floor—Nugents.)

Lamp Bases (No. 1) at... $7.46!

Three designs, one pictured, in mahogany finish Lamps, with 3-inch column and 12-inch base.



Lamp Bases (No. 2) at... $8.46

Somewhat larger than No. 1, but in a variety of designs—with four-inch column and 14-in. base.

Lamp Bases (No. 3) at... $10.46

Beautiful Lamps in mahogany finish, as illustrated. Three patterns to select from.

Extra Lamp Shades $9.35

Beautiful 24-inch Silk Shades, in gold, blue, rose or mulberry colors.

(Main Floor—Nugents.)

Beds, Springs, Mattresses

THE items submitted require no details as to their quality and durability, and the prices are a happy reminder of the good old days.

45-pound Ostermoor Mattresses, taped edge $19.46

50-pound Ostermoor Mattresses, roll edge $23.46

50-pound high-grade Cotton Layer Felt Mattresses, roll edge $13.46

45-pound good quality White Cotton Mattresses, roll edge $8.46

All full size.

Brass Beds

2-inch post, well-built Brass Beds **$19.46**

2-inch post, heavy top rail Brass Beds **$24.46**

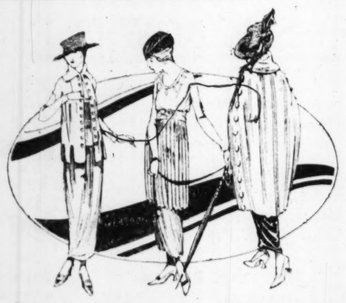
2-inch post, 2-inch filler Brass Beds **$29.46**

Choice of satin or velvet finish. Some styles ¾ size, other patterns full size.

Springs

Non-Sag Bed Springs, **$7.46** warranted 25 years.

(Fourth Floor—Nugents.)



Suits, Capes, Dresses

For Misses and Women

In the Downstairs Store

$19.50, $22.50 and $25.00 Garments

New Suits of serge and poplin, with vestees, pockets, silk braid and collars, in box and belted models. Navy, black, tan, Copen. and rookie shades; in sizes 14 to 44.

New Capes of serge, velour, poplin and Delhi models, with braid-trimmed vests and pockets and surplice collars. Copen., navy, tan and Victory red are popular shades.

New Dresses of jersey, crepe de chine and taffeta in pleated, draped and straight skirts—styles smart for street and afternoon wear.

$14.46

(Downstairs Store—Nugents.)

Up to $8.00 Spring Pumps and Oxfords

$5.46



Novelty footwear for dress as well as street wear.

French Heel Pumps	French Heel Oxfords	Military Oxfords
Patent Kid.	Patent.	Brown Kid.
Dull Kid.	Vici Kid.	Mahogany Tan.
Brown Kid.	Brown Kid.	Vici Kid.
Vici Kid.		Patent Kid.

Choice of any of the above, $5.46.

Up to $6.00 New Spring Oxfords, $4.46

Seven Newest Styles.

Brown kid, vici kid, mahogany tan or gunmetal. Come with leather Louis or military heels. Choice, **$4.46.**

(Fourth Floor—Nugents.)

Downstairs Store Sale of Women's to $5 Pumps and Oxfords $2.46



A TRIUMPHANT offering of the Anniversary Sale. Most wanted styles in Spring Shoes at a saving of $1, $2 and $3 pair. An immense purchase from some of the best Boston Shoe Jobbers, bringing samples, factory rejects and cancellation at less than market price. Over 33 styles to choose from and every pair a real saving.

PUMPS

Patent Pumps, Brown and Ivory Combination, Brown Kid, Dull Kid, Gray Kid, Gunmetal.

HIGH-HEEL OXFORDS

Patent Kid, Vici Kid, Gray Kid, Brown Kid.

MILITARY OXFORDS

Mahogany Tan, Brown Kid, Vici Kid, Gunmetal.

ALSO many styles in white kid, nubuck, or canvas. These Shoes will be assorted on tables in sizes 2 to 8, to enable quick choosing.

Note—Plenty of Extra Salespeople.



$2.75 Wash Boilers

No. 8 extra heavy copper bottom; wood handles and wood-handled rim covers **$1.56**

$1.25 Washtubs; medium size. **86c**

No. 1; extra deep shape **$1.16**

25c Washboards; full size; brass rubbing surface. **46c**

$1.85 Clothes Baskets; large size, best quality willow; heavy wood bottoms **$1.46**

$10.00 Washing Machines; full size, easy running **$7.46**

23c Soap Combination; 2 bars Lenox Soap with 4 cans Kitchen Klenzer (1 order to a buyer), all for **46c**

(No phone orders filled.)

$10.75 Bench Wringers; 8-lb cycle; ball bearing (3 year guarantee) **$8.46**

$2.25 Food or Meat Choppers; "Universal" family size, No. 1 ..... **$1.46**

Adjustable Curtain Stretchers; full size, non-rust pins **$1.26**

75c House or Floor Paints; high grade; all good colors, ready to apply; QUART cans **46c**

$1.75 Aluminum Strainer Kettles (as illustrated), large, 5½-quarts; a useful cook-pot every day **$1.36**

$1.50 Aluminum Coffee Percolators; family size **$1.16**

ANNIVERSARY COUPON

$1.15 SAUCEPANS

3 quarts; of extra heavy pure aluminum—with this coupon **66c**

(None sold without this coupon.)

No phone orders.

Name .....

Address .....

$31.50 Refrigerators; "Leonard's" white enamel; 80 lb.; 3-door style **$27.46**

$9.00 Direless Cookers; "Duplex;" all aluminum lined **$7.46**

$7.50 Combination Bread and Flour Cabinets; various colors; with roll tops **$5.46**

Garden Rakes and Hoes; good quality; sale price, each **46c**

15c Garden Seeds; large cartons of beans, peas and corn at **6c**

$2.75 Aluminum Teakettles; heavy quality, large 5-qt size; sale price **$1.96**

KEEP URIC ACID OUT OF JOINTS

Tells Rheumatism Sufferers to Eat Less Meat and Take Salts.

Rheumatism is easier to avoid than to cure, states a well-known authority. We are advised to dress warmly; keep the feet dry; avoid exposure; eat less meat, but drink plenty of good water.

Rheumatism is a direct result of eating too much meat and other rich foods that produce uric acid which is absorbed into the blood. It is the function of the kidneys to filter this acid from the blood and cast it out through the pores of the skin as a means of freeing the blood of this impurity. In damp and chilly cold weather the skin pores are closed, thus forcing the kidneys to do double work, they become weak and sluggish and fail to eliminate the uric acid which keeps accumulating and circulating through the system, eventually settling in the joints and muscles causing stiffness, soreness and pain called rheumatism.

At the first twinge of rheumatism get from any pharmacy about four ounces of Jad Salts; put a tablespoonful in a glass of water and drink before breakfast each morning for a week. This is said to eliminate uric acid by stimulating the kidneys to normal action, thus ridding the blood of these impurities.

Jad Salts is inexpensive, harmless and is made from the acid of grapes and lemon juice, combined with lithia and is used with excellent results by thousands of folks who are subject to rheumatism. Here you have a pleasant, effervescent lithia-water drink which helps overcome uric acid and is beneficial to your kidneys as well.—ADV.

"I have been

Using Your Sulpherb Tablets More or Less for Many Years and Have Recommended Them to Many, Because I Think They Should Be in Every Home."

This writes Mr. Wm. Cameron, 1021 Ells Place, Denver, Colo., and we publish this brief statement to prove the never-ending value of Sulpherb Tablets, in the treatment of such ailments as chronic constipation, impaired kidney action, and consequent impure blood manifested in many ways, such as headaches, pimples, boils, rash, hives, rheumatism, etc. Neglected constipation undoubtedly brings on a long train of more serious ills and the way to get relief is to use Sulpherb Tablets as a laxative, tonic blood clearer.

They are made of extract of herbs and roots and contain sulphur and cream of tartar, thus supplying the essentials for a regular and effective treatment. Sold by druggists everywhere at 60c per tube.—ADV.

Before Taking And After Taking

3-Grain Cadomene Tablets, Which Supply Health, Red Blood and Energy to Men and Women Everywhere.

Some people think that you are lazy—and you wonder what is wrong, for you have headaches, backaches, rheumatic pain, neuralgia, lack of energy and ambition, your extremities are cold, nerves easily shattered, heart flutters, stomach fails you, strength gone with litle exertion, no vitality—no "pep."

If you have any or all these symptoms, you need the vitalizing effects of the wonderful tonic properties of three-grain Cadomene Tablets. Get a tube of your druggist and in a few days all symptoms should vanish, and life will be well worth living. Abundant health, endurance, and strength follows so quickly that you'll bless the day you learned of Cadomene Tablets. Sold by all druggists in sealed tubes, with full directions for self-administration.—ADV.

MAKE YOUR SHOES WEAR LONGER

Ten months ago, W. H. Kelley, a lumber salesman of Omaha, had a pair of shoes re-soled with Neolin Soles. Mr. Kelley does much walking and has worn these shoes constantly. He says "they are still good for another ten months of wear."

Good shoe stores carry Neolin-soled shoes in many styles for men, women and children. They cost you no more than shoes that give less wear. Neolin Soles are also available everywhere for re-soling. Remember—these soles are created by science to be what soles should be. They are comfortable and waterproof—as well as long-wearing. They are made by The Goodyear Tire & Rubber Company, Akron, Ohio, who also make Wingfoot Heels—guaranteed to outwear any other heels.

Neolin Soles
Trade Mark Reg. U. S. Pat. Off.

No More Gray Hair



RESTORES THE GRAY, STREAKED AND FADED HAIR to its original, dark and youthful color, cures and prevents Dandruff and Falling Hair. Clean, pleasant and harmless to use. Easily applied. On sale for more than twenty years at good drug and toilet counters for $1.00, or sent prepaid by De Lacy Chemical Co., St. Louis, Mo.

YOU CAN SELL THAT PROPERTY IF IT IS GOOD VALUE—and your story is well told in POST-DISPATCH WANTS."

E. M. HOUSE PRAISES CONDITIONS AT BREST

After Tour of Several Hours He Declares That Recent Attacks Were Unjust.

By HERBERT BAYARD SWOPE.
A Staff Correspondent of the Post-Dispatch and New York World.

Copyright, 1919, by Press Publishing Co. (New York World.)

PARIS, March 15.—Mud is still present at the American army camp at Brest, but it is a cleaner and healthier mud than is the sort that has been thrown at the plant in the last few weeks.

There has been a radical improvement in conditions. Not an improvement of the sort based upon negligence or mismanagement in the past, but an improvement of the sort that always follows the presence of Yankee enterprise and energy when these qualities have a chance to show themselves.

The base command, the head of which is Major-General Helmicks and Camp Pontanezen, commanded by Brigadier-General Smedley Butler of the Marine Corps, were inspected on Thursday by E. M. House and French Minister of Marine Leygus, while they were awaiting the arrival of President Wilson. Their visit of several hours took them to all quarters of the camp, and when it was over they praised it highly.

Attack Unjust, House Says.

House, who is not given to loose talk, and who rarely lets himself be quoted, said:

"I think the conditions in the camp and at Brest have been unjustly attacked. The manner in which something like 70,000 men are being handled is one calling for commendation. It is just such work as this, throughout our participation in the war that has made the Paris conference possible. The American army work has been done rapidly and excellently, and, if my words carry any weight, I should like to assure my fellow countrymen that there is nothing at Brest to cause them the least concern. On the contrary, there is much to be proud of. The men are being well treated, well fed."

The French Minister spoke in the same vein.

"I am more than pleased and impressed by my inspection of conditions in the American army at Brest and at Camp Pontanezen," he said. "Those two places afford a striking example of American efficiency. Every possible step has been taken for the comfort and care of the soldiers and the military management is above reproach."

Big Waterworks Inspected.

Minister Leygus, accompanied by his aids, drove later under the guidance of Col. Singleton, chief of staff of the base command, to Perfield, where the Americans have constructed big waterworks that probably will be bought by the French Government either for national use or to be sold to the Brest municipality. It is a triumph of engineering, and was planned and executed entirely by an American army outfit.

Conversations with soldiers in camps and in the hospitals show that they have no kick to make. In fact they unitedly give Brest a better reputation than most other camps in France or America. For two months the death rate at Brest has been about the lowest in the American Expeditionary Force, and lower than in any of the camps in America east of the Mississippi.

Red Cross, Y. M. C. A., Knights of Columbus, Salvation Army and Jewish Welfare workers have done good work in keeping up the morale of the men in the face of adverse conditions. Brest will not be a profitable subject for traducers of the American army and searchers for scandal.

ARMY AIR SERVICE RECRUITING TENT TO OPEN HERE TOMORROW

Men Without Dependents Who Have Been Discharged Eligible for Enlistment.

A recruiting tent for the army air service will be opened Monday on the lawn of the old Courthouse, Broadway and Market street, under the direction of Lieut. R. L. Starr. Men without dependents who have been discharged from the army or who are in the army are eligible to re-enlist for one-year periods.

Upon enlistment a 30-day furlough with pay will be granted. In addition men of the air service can get flying instruction and training with a 50 per cent increase in pay. Opportunity for training in such trades as mechanician, draftsman, electrician, machinist, vulcanizer and welder is afforded every air service man.

An interesting table has been figured out by the air service, which shows that noncommissioned officers from Sergeant to Master Electrician receive annually the equivalent of from $1942 to $2608. In civil life the average man of from 20 to 25 years of age earns $885, according to information compiled by the Department of Labor.

Men applying for enlistment have the privilege of taking the examination for flying before enlisting.

Guard Band to Give Dance.

The First Regiment, Missouri Home Guard, Band and Musical Association will give a concert and dance tomorrow night at the Armory, Grand avenue and Market street. The proceeds will go to the fund to be used for entertaining St. Louis regiments returning from France, and for the band fund. The program consists of 20 numbers, including the most popular military and naval dance music, and two descriptive fantasias, "Hunting Scene" and "The Death of Custer." George W. Kayser is band leader, and A. F. Alphonse drum major.

New Veilings

All silk new Russian net and bordered effect Veilings, in black and the newest colors. 50c quality—Monday, yd., **27c**
Main Floor

Victory Red Necklaces

An unusual combination of extra large and extremely small beads in the striking Victory red. 36-inch length **$2.00**
Main Floor

Women's Union Suits

Morelle three-piece Union Suits, made of fine ribbed lisle, with silk-taped necks. Extra sizes, $1.25; regular sizes..... **$1**
Main Floor

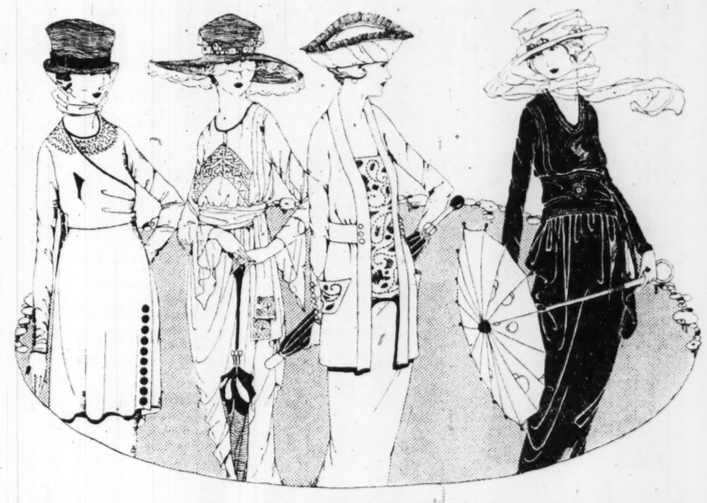
FAMOUS BAR

We give Eagle Stamps and Redeem Full Books for Cash or $2.50 in Merchandise—Few Restricted Articles Excepted.

Largest Dist... at Retail i...



Remarkable Group of Spring ...



—offering ... that will more fi... supply of our Apparel

Taffeta Dresses
Georgette Crepe Dresses
Crepe Meteor Dresses
Crepe de Chine Dresses
Satin Dresses
Serge Dresses

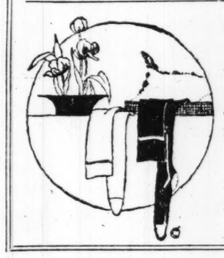
$25

¶ This unsurpassed group ... art Spring Frocks is a... our Apparel Section. Co... and individually, th... als and workmanship of th... sses are far superior t... ilar price. Everything th... and correct for Spr... new Spring shades are sho... as well as the always...

Other Beauticks—$35, $45, $5...

¶ Individual groups ... sses at this compreher... the correct afternoon, dinner and evenin... country's leading de... fashioned of the seaso...

Women's $1.75 to $3 Silk Hose



¶ Nothing to equal this Hosiery event has been announced in months and we do not expect to see its equal again soon. Included are thousands of pairs of all silk, silk with lisle tops and pure glove silk Hose in plain black white and colors—clocked ankles and lace stripes. The assortment consists of samples, mill close-out lots and slight irregulars.

Don't buy less than six pairs of this wonderful hosiery and, if possible, buy a dozen pairs or even more, for similar values may not be offered again in months.

Main Floor

$1.00

Newest Silks

¶ Right now, our Silk Section is a kaleidoscope of bright colors. All of the most desired weaves for Spring and Summer inner and outer apparel have been assembled and for Monday, a number of the most popular have been marked at interesting prices.

Georgette Crepe
$1.95 Quality, Yard.. **$1.49**
Standard quality Georgette Crepe in a wide color range—40 inches wide. Splendid values.

Silk and Wool Poplins
$3.50 Quality, Yard.. **$2.19**
Elegant heavy quality poplin in shades of navy, tan, dusk, gray, taupe and black. Subject to slight imperfections.

Silk Messaline
$2.50 Quality, Yard.. **$1.95**
Fast bound, high luster quality in the wanted colors. For house and street wear—40 in. wide.

Wash Satins
$1.75 Quality, Yard.. **$1.45**
36 inches wide in flesh, pink and white. Fine, even, fast-bound surface satin in fast colors.

Extra Special!

$1.15 Silk Poplins, Yd., 79c

¶ 4500 yards of a well-known standard Silk Poplin, offered at this remarkably low price. In fact, the price is so low that we were requested by the manufacturer to withhold his name from this announcement. Material is 36 inches wide and comes in 24 different shades, with plenty of black and white, accepted.

No phone or mail orders
Main Floor

Savings of Greatest Importance for Monday In Our

MARCH SALE OF RUGS



¶ This helpful event brings to every home the opportunity of providing the highest quality Floorcoverings at most substantial savings.

Royal Wilton Rugs
$75 Quality, Monday.... **$65**
75 Rugs in the 9x12-ft. size, in the newest designs and colorings, including exact reproductions of the genuine Persian rugs. Made with heavy fringed ends.

Royal Wilton Rugs
$117 Quality, Monday..... **$85**
The celebrated Anglo-Persian Herati and Karnak makes, all reproducing the genuine Oriental effects. Size 8.3x10.6 ft.

Seamless Brussels Rugs
Special Monday **$27.50**
Size 9x12-ft., in this season's newest Oriental, floral and conventional designs and shades of blue, tan, green and mixtures.

Wilton Rugs
$10.50 to $13.50 Qualities..... **$5.95**
27x54-inch Rugs, made of best quality worsted yarns in plain gray, blue, rose, taupe and mulberry, also mixtures.

$1.65 Inlaid Linoleum
Square Yard... **$1.25**
A choice selection of block, tile and hardwood effects, also neat mixed colors of blue, brown and green.

$2.25 Inlaid Linoleum
Square Yard... **$1.75**
Handsome patterns in this extra high-grade Linoleum, suitable for offices, kitchens and dining rooms.

Felt Base Linoleum
Square Yard... **55c**
This quality looks and wears like the best printed Linoleum and is waterproof; a very special saving on this grade.

Fourth Floor



Artificial Fern Dishes,

Special at..... **63c**

¶ Another lot of those attractive Dishes, filled with artificial ferns and ward roses, like illustration, has been received. Monday, while they last, choice, **63c**
Main Floor

Men's Silk Hose

¶ Pure thread silk hose, made with elastic ribbed silk tops and reinforced heels, soles and toes. Colors are gray, navy, tan, cordovan, also black and white. Pair **98c**
Main Floor

$22 White & Gold Dinner Sets, $14.50

¶ Kinds that will give excellent service. The products of the Pope-Gosser China Co. Light in weight and modeled on the fancy shape. Strikingly decorated in gold lace border design. 100 pieces with bread and butter plates.

$8 White and Gold Dinner Sets, Monday, $5.95
Same as above, but 42 pieces. Only 20 sets in this lot.
Fifth Floor

Dining-Room Electric Showers

Monday Special..... **$10.50**

These are $13.50 kinds. Splendid fixtures in the chain effect with 10-inch center globe and three drop globes to match. Only 15 in the lot.

$2.00 1-light Electric Canopy Showers $1.59
$4.00 2-light Electric Showers, with 10-in. ceiling plate.. $3.25
$5.00 3-light Electric Showers, with 12-in. ceiling plate.. $4.25
$6.00 4-light Electric Showers, with 14-in. ceiling plate.. $4.75
Metal Electric Sample Table Lamps—Monday at 20% off.
Fifth Floor

Sale of Box Stationery

¶ We purchased a great quantity of Holland Linen Stationery to sell at this extremely low price. This is a splendid quality fabric finished paper in white and all the popular tints in the regulation correspondent size, 166 sheets to box. Choice of any shade..... **25c**

Envelopes to Match—package, 12c.
Main Floor—Aisle 10

Of Great Helpfulness Monday Is This

Important Sale of Wall Papers



—offering 30,000 rolls of high-grade Wall Papers, specially purchased and offered at savings from ⅓ to ½ their rightful worth.

Bring room measurements and we will estimate the exact amount of paper and borders required. All papers purchased Monday will be hung same week, if desired.

15c Papers, Roll, 8c
Complete range of block and granite effects—suitable for kitchens.

18c Papers, Roll, 8½c
For the spare bedroom, in all-over effects and stripes.

20c Papers, Roll, 9c
For back halls, dining rooms, dark backgrounds.

20c Papers, Roll, 11c
In the new Blue Bird designs, for bathrooms.

25c Papers, Roll, 15c
Raised or embossed crown borders and in floral and conventional designs.

30c Papers, Roll, 16c
Attractive chintz Wall papers for the bedrooms.

35c Papers, Roll, 17½c
Washable varnished papers, in tile and block effects.

35c Papers, Roll, 18c
Imported Oatmeals in all colors—heavy weight.

40c Papers, Roll, 18c
Grass cloth effects. Brown, drab, blue and green shades. Just 400 rolls.

40c Papers, Roll, 24c
Tapestry patterns and foliage effects.

45c Papers, Roll, 25c
Six different colors called "Hardmonchias"—a blend printed on oatmeal stock.

$1.00 Papers, Roll, 33c
New, plain paper called Monk Cloth, in gray and brown—20-in. wide.

90c Papers, Roll, 35c
Brocade and allover designs—20 in. wide, in four different shades for drawing or living room.

$1.60 Papers, Roll, 79c
Heavy embossed leather quality, in a combination of green and brown colors.

$1.75 Papers, Roll, 85c
Imported papers, in a perfect imitation of the expensive tapestry and silk effects for drawing rooms.

Fourth Floor

IOUSBARR CO.

ps and Redeem Full Books for ash
ndise—Few Restricted Articles ed.

Largest Distributors of Merchandise at Retail in Missouri or the West.

up of Spring Dresses

—offering what will more firmly establish the supply of our Apparel Section

Taffeta Dresses
Georgette Crepe Dresses
Crepe Meteor Dresses
Crepe de Chine Dresses
Satin Dresses
Serge Dresses

$25

Plain Styles
Dressy Styles
Belted Effects
Plain Models
New Collars and Vestees

This unsurpassed group rt Spring Frocks is an example of the helpfulness of r Apparel Section. Colle and individually, the styles, the quality of the materi- and workmanship of thesses are far superior to anything we have seen at a sim- r price. Everything that and correct for Spring wear is represented, and the w Spring shades are sho as well as the always desirable blue and black.

Other Beauticks—$35, $45, $55 and Up to $250

¶ Individual groups sses at this comprehensive price range, showing the correct afternoon, dinner and evening styles. Dresses from the country's leading des fashioned of the season's favored weaves.

Third Floor

$100

In Our
UGS

pportunity of providing the l savings.

.65 Inlaid Linoleum
Square Yard... $1.25
e selection of block, tile and hard- ts, also neat mixed colors of blue, green.

.25 Inlaid Linoleum
Square Yard... $1.75
e patterns in this extra high- leum, suitable for offices, kitchens rooms.

elt Base Linoleum
Square Yard... 55c
lity looks and wears like the best noleum and is waterproof; a very ing on this grade.

Fourth Floor

y Is This
all Papers



45c Papers, Roll, 25c
Six different colors called "Hardmonellas"—a blend printed on oatmeal stock.

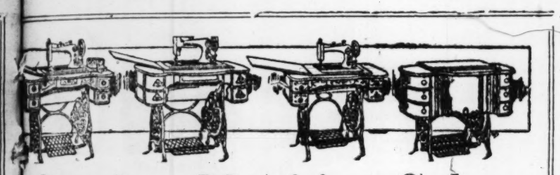
$1.00 Papers, Roll, 33c
New plain paper called Monk cloth, in gray and brown—30-in. wide.

90c Papers, Roll, 35c
Brocade and allover designs—20 in. wide, in four different shades for drawing or living ro

$1.60 Papers, Roll, 79c
Heavy embossed leather quality, in a combination of green and brown colors

$1.75 Papers, Roll, 85c
Imported papers, in a perfect imitation of the expensive tapestry and silk effects for drawing rooms.

Fourth Floor



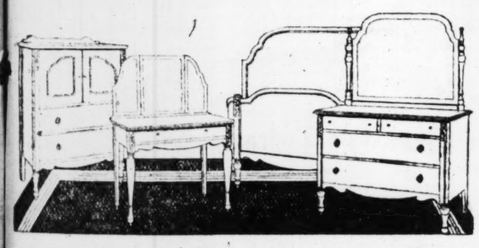
Sewing Machine Sale

A timely purchase of new Machines, floor samples and the rehouse stock of a large concern, including the most reliable kes, all offered at important savings. All Machines guaran- d for 10 years and sold on our Club Plan.

65 New Home binet Machines; en- sed $55	$45 Singer No. 66 Machines — samples; now at $29.50	$55 Two-spool Machines; no winding of bobbins, at $45
45 White Rotary chines, ... $29.50	$40 Wheeler & Wilson, Davis Rotary, Singer No. 66 and others ... $25	$80 Singer Cabinet No. 66 Machines — large size $60

$50 New Home Machines—late model $45.00
$50 Singer Machines—No. 66 late model $37.50
Singer No. 66 Portable Machines—with motor $60.00
$35 Machines—various makes—a splendid lot at $22.50
$32.50 Eldredge Machines with fancy front $25.00

Fifth Floor



Four-Piece Bedroom Suites

A Splendid Value at... $265

se Suites are exactly as illustrated, and include 48-inch dresser rge plate mirror, the new bowed-end bed, toilet table with trip- mirror and a large chiffoncette. Choice of mahogany, walnut or inishes. A very attractively designed Suite, handsome enough st any bedroom.

Fourth Floor

itchenwares and Soaps

list of practical items for household use at special savings Monday

$4.95 Electric Irons—6½-lb., nickel-plated, $3.45.
$3.50 Aladdin Aluminum Coffee Pots, 3-qt. size, $2.65.
$1.40 Aladdin Aluminum Pudding Pans—4-qt. size, $1.05.
$2.25 Aladdin Aluminum Paris Kettles—4-quart size, $1.69.
20c Scrubbing Brushes—hardwood block, wing ends 12c.
70c Old English Floor Wax—1-lb. can, 55c.
25c Wizard Polish—for all kinds of woodwork, 15c.
98c Chamois—good quality—size 12x16 inches, 51c.
$2.75 Electric Toasters—nickel-plated, $2.19.
$4.50 Aluminum Drip Coffee Pots—8-cup size $2.69
95c Shovels—square point, with strong handle, 69c.
$1.75 Spading Forks—best quality steel tines, $1.39.
60c Garden Rakes—14-tooth size, with long handle, 47c.
50c Garden Hoes—extra strong with long handle, 36c.
$1.45 No. 2 Wash Tubs—of heavy galvanized iron, 94c.
$3.95 Bread Boxes—white Japan—of heavy tin, $2.75.
$6.50 Clothes Wringers—with guaranteed rubber rolls, $4.89.
$2.10 Waffle Irons—low size No. 9—Griswold make, $1.29.
9 Brooms—5-sewed—good quality broom corn, 61c.
Crystal White Soap—Peets Bros.—10 large cakes for 50c.
Soap Foam Naptha Washing Powder—6 boxes for 33c.
No phone or mail orders filled on soap or washing powder.

Basement Gallery

25c, 35c and 50c Sample Handkerchiefs, 15c

¶ Women's Handkerchiefs in an endless variety of all-white and colored embroidered designs, with lace edges or scalloped and woven border effects. No mail or phone orders accepted.

Main Floor

Combination Suits

¶ Kayser's "Marvel-Fit" Italian Silk Union Suits, in plain or bodice styles, with tailored tops, in flesh, pink and white... $5

Main Floor

In the Basement Economy Store

A Wonderful Suit Sale

Values Up to $35—Several Hundred Newly Arrived Garments—Choice



¶ Here is an event that will remind you of before-the-war sales. Through a very fortunate circumstance, we were able to secure several hundred Suits which have just arrived in time for Monday's selling.

$21.75

Women and misses of economical inclinations will be sure to find a Suit here that will measure up in every way to their idea of style and economy.

The Styles—

Smart Box Coats
Belted Effects
Semi-Tailored Models
Braid-Trimmed Models
Misses' High Waist Suits

The Materials—

Wool Poplin
Serge
Gabardine
New Colors
Black
Navy

Every Suit lined with plain or fancy silk and in sizes for women and misses.

Basement Economy Store

SPECIAL! $1.75 Crepe de Chine, Yard, $1.19

¶ We just purchased 2000 yards of a quality of Crepe de Chine that never sells for less than $1.75 under ordinary conditions. We fortunately secured this quantity at a saving that enables us to make this very unusual price, for Monday only. This is the 40-inch box-loom pure silk Crepe de Chine in the popular shades. No mail or phone orders accepted.

$1.75 Satin Messaline, Yd. $1.29

36-inch plain satin messaline in gray, taupe, rose, wistaria, dark red, brown, new blue, navy and black.

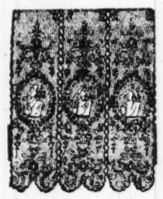
$1.85 Black Satin, Yd. $1.48

36-inch black dress satin, heavy weight and soft finish. Just a limited quantity at this special price.

Basement Economy Store

$2.50 to $3 Panel Curtains

Each $2.15



¶ A group of very attractive Panel Curtains offered at this splendid saving. Made of voile and Marquisette, with imitation Filet lace and medallion centers. Others finished with eyelet embroidery, combined with Filet lace. All 40 inches wide and 2¼ yards long. Shown in white only.

Up to 35c Curtain Marquisette

Yard 22c

Mercerized Marquisette in white, ivory and beige for making sash and long Curtains.

$4 to $5 Curtains, Pair, $2.98
Just 183 pairs at this special price. Made of good quality cable net, Scotch and Filet lace with plain and figured centers. White, ivory and beige.

Up to $2.25 Lace Curtains, Pair, $1.45
Nottingham Curtains in many attractive patterns, copies of Irish point, Brussels, Battenberg and Cluny designs. White and beige.

Basement Economy Store

Georgette Blouses

$5, $5.98 and $6.50 Values

Monday, $4.35



¶ A wonderful saving opportunity on these beautifully-made blouses. Fronts are hand-embroidered, beaded or plain tucked with square, round or V-necks, or large fancy or two-in-one convertible collars. Long sleeves with plain or novelty cuffs. Sizes 36 to 46.

$2.98 to $3.98 Silk Waists, $2.48

New styles, fashioned of Georgette Crepe, Georgine and Crepe de Chine with plain tailored or embroidered fronts and fancy or two-in-one convertible collars. Shown in white, flesh, black and navy. All sizes.

Basement Economy Store

Women's Muslin Underwear

$1.98 and $2.50 Values

$1.45

¶ A lucky purchase enabled us to arrange this helpful Monday event. Included are open-front, long-sleeve gowns, batiste and lingerie slip-over gowns, lingerie teddy bears, petticoats, princess slips and Crepe de Chine and washable satin camisoles. All sizes.

Basement Economy Store

Sheets, Cases and Domestics Greatly Underpriced

¶ Not in many months have such irresistible values been presented on standard qualities of sheets, pillow-cases, etc. No mail or phone orders accepted.

72x90-In. Sheets, Each, $1.25
200 dozen seamless Sheets, made of long staple cotton with wide hem. Subject to slight stains or mis-weaves and limit of 6 to a customer.

90x90 Sheets, $1.39
250 dozen large, snow white Sheets, well made. Slight imperfections but wonderful values.

Longcloth
Very desirable quality Longcloth for underwear and sleeping garments. Come in 10-yard bolts.
30-in. Longcloth, bolt $1.69
36-in. Longcloth, bolt $1.98
28-in. Longcloth, bolt $2.49
36-in. Longcloth, bolt $2.98

Turkish Towels, 39c
Size 22x44-in., heavy double-thread Bath Towels, pure bleached and hemmed ready for use—slight seconds.

Mercerized Table Damask, Yd., 88c
Highly mercerized, 72 in. wide in attractive designs. While 25 bolts last.

Tan Blouse Linen, Yd., 69c
36 inches wide, all pure flax for fancy work, scarfs, etc. $1.00 values.

Union Huck Towels, 22c
Hemmed part linen Towels, 18x36-in. size—good weight—while 75 dozen last.

$2.50 Pattern Cloths, $1.88
72x72-in. extra heavy with round designs—highly mercerized finish—some slightly stained—just 100 in the lot.

Tablecloths, $2.25
Bates Mill cloths in blue and white or red and white checks—fast colors—size 58x72 inches.

Printed Voiles — Yd., 49c
40 inches wide, in the new 1919 prints. Sheer quality in dark designs. Slight seconds—for dresses or waists.

Cotton Huck Toweling, Yd., 12½c
Unbleached heavy twill Toweling for kitchen or roller Towels.

Mercerized Napkins
Put up in ½-dozen lots, neatly hemmed and ready for use.
15x15-in. size—6 for 88c
20x20-in. size—6 for $1.13
22x22-in. size—6 for $1.25

Basement Economy Store

DETENTION WARD IS CITY HOSPITAL NEED

Authorities There Are Powerless to Prevent Escapes of Prisoners Under Present Conditions.

The escape early yesterday morning of James Bennett, a negro who was held prisoner at the city hospital while under treatment for a gunshot wound inflicted by the officer who arrested him for suspected burglary Thursday, called attention to the need of better facilities for handling prisoners at the hospital. Dr. Rolla S. Henry, the manager, said that an average of one prisoner a month escapes, and that frequently these are being held on serious charges. There are about 50 prisoners a month brought into the hospital.

"We have plans drawn for a detention and clinic building," Dr. Henry said last night, "but the increased cost of building brought about by the war sent the estimate for its construction up from $150,000 to $250,000. We hope some day to get this building. It will be a four-story brick structure built on the north side of the present group of buildings.

"The upper floor would be reserved for male prisoners, and so arranged that adequate nursing facilities may be provided. Part of the third floor would be for women prisoners, of whom we have few. The rest of the building would be devoted chiefly to a clinic."

Prisoners in Open Wards.

Dr. Henry said that at present prisoners who are in a serious condition must be sent to the various open wards for treatment and that it is comparatively easy to escape from these wards. Bennett escaped by forcing with a spoon the lock on the straps which held him in bed. The present detention ward is so arranged that serious cases cannot be handled in it. Besides, cases of suspected insanity are held here for observation.

It is planned to have a member of the police force constantly on duty in the detention building if it is erected. The only check kept on prisoners now is by the chief clerk, outside of observation by the nurses. Pending the erection of the new building, Dr. Henry hopes to secure the services of a policeman to aid the chief clerk.

Cannot Prevent Escapes.

A recent grand jury condemned the present housing of sick prisoners. Trouble has been experienced in getting court permission to remove afflicted prisoners from the city jail to the city hospital because of the danger of escape. Hospital authorities say that they are powerless to prevent occasional prisoners leaving as conditions now stand.

The clinic in the lower floors of the contemplated building would facilitate evacuation of the hospital wards of many medical and surgical cases. The present clinic is small and poorly equipped. It is said that the new clinic would make it possible to discharge convalescent patients from the wards and finish their treatment while they lived at home. Also, minor operations could be performed there and bed space saved in the wards.

BIBLE WOUNDED MARINE LOST IN TRENCH FOUND BY COMRADE

Writes to St. Louisan's Father of Recovering Book and Two Photographs at Chateau-Thierry.

When Lawrence Dace of Flat River, Mo., a Marine, fell wounded in the front lines at Chateau-Thierry on June 5, 1918, he lost a bible his father had given him and two photographs. The father, A. H. Dace, has just received a letter from Calvin Tardiff, of the Sixth Regiment of Marines, saying he found the bible and photographs in a trench and carried them with him throughout several big drives, and had brought them home with him to Chicago.

"The bible contains your name and that of your son, and I am writing to ask if you would care to have me send it and the photographs to you," says Tardiff's letter. "I also would like to know how Lawrence came out, for I feel like I knew him after having carried his picture and bible around with me so long."

In a letter to the Post-Dispatch, the elder Dace says he had sent for the bible and will prize it more highly than any war relic that could have been sent him from over there.

NEW JOB FOR ENSIGN BUCKLEY

Aide to Commander of the Eighth Naval District.

Ensign Horace Buckley of St. Louis has been selected as aid to Commander Nelson of the Eighth Naval District, with headquarters at New Orleans. He enlisted in the navy and after several months passed an examination for a commission.

Ensign Buckley is a brother of Harry D. Buckley, a theater manager, who also entered the ranks and later was commissioned a Lieutenant of infantry, after going through an officers' training camp at Camp Funston.

Methodist Conference Thursday.

A conference luncheon to discuss the Methodist Centenary movement will be held at Hotel Statler at 12:30 p. m. Thursday by women of the Methodist Episcopal Church South in St. Louis. Plans are being made for the attendance of 1000 women. The principal speakers will be Dr. Edward Cook, president of the Scarritt Bible and Training School, Kansas City, and Dr. Belle Bennett and Miss Mabel K. Howell of Nashville, Tenn., mission board officials.

Another Great Sale
JOHNSON BROS.
ONCE-A-MONTH
Six-Cent Sale of DRUGS AND TOILET ITEMS
Monday, Tuesday, Wednesday

50c White Pine Expectorant ... 2 for 51c
25c White Pine Expectorant ... 2 for 31c
25c Bromide Quinine Tablets ... 2 for 31c
25c Witch Hazel Salve ... 2 for 31c
25c Carbolic Salve ... 2 for 31c
25c Arnica Salve ... 2 for 31c
25c Yucaliptus Cough Syrup ... 2 for 31c
50c Yucaliptus Cough Syrup ... 2 for 51c
$1.00 Old Indian Kidney and Bladder Tonic ... 2 for $1.06
$1.25 Comp. Syr. Hypophosphites ... 2 for $1.31
25c Laxi-Pyrin (Monday only) ... 2 for 31c
50c St. Charles Gargle (during these Flu times, don't fail to include a bottle of this on your list) ... 2 for 56c
25c Liver-Tonic Pills ... 2 for 31c
$1.00 Nux and Iron Pills ... 2 for $1.06
50c Gout and Rheumatic Pills ... 2 for 56c
55c Chamois Skins ... 2 for 61c
$1.00 Gout and Rheumatic Pills ... 2 for $1.06
50c Analgesic Balm ... 2 for 56c
40c Orchard White ... 2 for 46c
25c Schoenfeld's Tea (Monday only) ... 2 for 31c
$2.00 McDade's Prescription—powerful blood remedy ... 2 for $2.06
$1.00 Vigor-Tone Tablets ... 2 for $1.06
50c Greenway's Kidney Pills ... 2 for 56c
25c Milk of Magnesia ... 2 for 31c
50c Milk of Magnesia ... 2 for 56c
15c Menthol Inhalers ... 2 for 21c
50c DeWitt's Kidney and Bladder Pills ... 2 for 56c
$1.00 DeWitt's Kidney and Bladder Pills ... 2 for $1.06
25c Johnson's Ideal Liniment ... 2 for 31c
50c Johnson's Ideal Liniment ... 2 for 56c
50c DeWitt's Rheumatic Pills ... 2 for 56c
25c Simmon's Liver Tea ... 2 for 31c
25c Digestive Tablets ... 2 for 31c
Stearn's Genuine Haarlem Oil, Capsules, 25c size ... 2 for 31c; Capsules, 50c size ... 2 for 56c
$1.00 Sage and Sulphur Hair Tonic ... 2 for $1.06
15c Peroxide Hydrogen ... 2 for 21c
25c Peroxide Hydrogen ... 2 for 31c
35c Krystal Foam Shampoo ... 2 for 41c
50c Effervescent Phosphate Soda ... 2 for 56c
10c Soda Mint Tablets ... 2 for 16c
10c Cream Tartar and Sulphur Tablets ... 2 for 16c
25c (8 oz.) Witch Hazel 16 oz. 31c
25c Nichols' Cockroach Powder ... 2 for 31c
10c El Vampra Insect Powder ... 2 for 16c
15c oz. Comp. Camphorated Oil ... 2 ozs. 21c
25c (3 oz.) Pure Castor Oil ... 6 ozs. 31c
15c (2 oz.) Glycerin and Rose Water ... 1 oz. 21c
30c (½ doz.) Seidlitz Powders ... doz. 56c
12c lb.-box Epsom Salts ... 2 lbs. 18c
25c oz. Tincture Iodine ... 2 ozs. 31c
45c (4 oz.) Imported Bay Rum ... 8 ozs. 51c
$1.50 Stearno Stove Outfit, Monday only, one to a customer, each ... 89c
15c Absorene, wall paper cleaner ... 2 for 21c
15c lb.-box Sulphur ... 2 lbs. 21c
15c lb. box Baking Soda ... 2 lbs. 21c
25c (100 bottle) Hinkle's Cascara Pills ... 2 for 31c
30c (2 ozs.) Arom. Cascara ... 4 ozs. 36c
25c Carter's Pills (Monday) ... 2 for 26c
50c (100 bottle) Lepactic Pills, Monday only ... 2 for 56c
10c Pkg. Senna Leaves ... 2 for 16c
20c Yard Sterilized Gauze ... 2 for 26c
90c (5 yds.) Sterilized Gauze ... 2 for 96c
Coor's Malted Milk; large Hospital size, Monday only, each ... $1.15
30c Doz. 3-gr. Quinine Capsules ... 2 doz. 36c
35c Phenolax Wafers (Monday only) ... 2 for 41c
25c (3 oz.) Pure Glycerine, full half pound ... 31c
25c Belladonna Plasters ... 2 for 31c
10c Camphor Ice, tube or box ... 2 for 16c
25c Peroxide Cream ... 2 for 41c
25c Velvet Cream, for chapped hands ... 2 for 31c
50c Velvet Cream ... 2 for 56c
Bayer's Genuine Aspirin, Monday only—25c doz. Tablets ... 2 doz. 31c; 30c doz. Capsules ... 2 for 36c
25c Chapicura ... 2 for 31c
35c Rolling Massage Cream ... 2 for 41c
25c Williams' Tooth Paste ... 2 for 31c
25c Williams Tooth Powder ... 2 for 31c
20c Williams' Talcum Powder ... 2 for 26c
10c Williams' Shaving Soap ... 2 for 16c
12c Williams' Perfumed Shaving Soap ... 2 for 18c
25c Imperial Crown Shaving Cream ... 2 for 31c
35c Service Shaving Cream ... 2 for 41c
Hughes' Genuine Ideal Hair Brushes—Large size, 5 bristles, 4-in. bunch, rosewood backs; $1.50 value; each 89c
50c Mentholated Bay Rum and Witch Hazel, to use after shaving ... 2 for 56c
10c Eyebrow Pencils ... 2 for 14c
20c Smelling Salts ... 2 for 26c
10c Manicure Polish ... 2 for 16c
50c Germaine French Rice Powder ... 2 for 56c
25c Face Rouges ... 2 for 31c
25c Powder Puffs ... 2 for 31c
10c Powder Puffs ... 2 for 16c
10c Corn or Bunion Pads ... 2 for 16c
10c Adhesive Tape, yard ... 2 for 16c
75c oz. Perfumes ... 2 ozs. 81c
10c bot. Jergen's Perfumes ... 2 for 46c
Manicure Pieces — In white ivory handles, files, button hooks, cuticle knives, etc.; 25c, 35c to 60c values ... 2 for 31c
$1.50 bar Antonio Castile Soap ... 2 bars $1.50
14c Venetian Bath Soap ... 2 for 29c
14c Jergen's Bath Soap ... 2 for 29c
10c Pure Castile Soap ... 2 for 16c
10c Creme Oil Soap ... 2 for 16c
10c Jergen's Violet Glycerin Soap ... 2 for 16c
25c Hand Scrub Brushes ... 2 for 31c
25c box Stationery ... 2 for 31c
RUBBER GOODS SPECIALS
$2.25 Guaranteed Fountain Syringe ... 2 for $2.30
$2.25 Guaranteed Hot Water Bottle ... 2 for $2.30
Guaranteed one year. You can take one of each if you wish.
40c (pkg. of 6) Rice's Blades, for Gem or Ever-Ready Razors ... 2 for 46c
30c Shaving Brushes ... 2 for 36c
50c Shaving Brushes ... 2 for 56c
25c Toothbrushes ... 2 for 31c
30c Toothbrushes ... 2 for 36c
ONE STORE ONLY
Johnson BROS DRUG CO.
7TH AND ST. CHARLES

Champion Debating Team.

MONTGOMERY, Mo., March 15.—The Montgomery High School debating boys team have defeated their third high school debating team and the teams is today the champion of Northeast Missouri. The teams defeated were Mexico, California and Shelbyville. Montgomery's motto is "Next!"

C.E. Williams

POLISH Brown or Gray Vogue, 25c

Sixth and Franklin
"Our location saves you money"
ADD 5c FOR MAIL ORDERS.

POLISH Shinola or 2-in-1, 10c

DOUBLE EAGLE STAMPS ALL DAY MONDAY

"Ladies' Oxfords and Pumps"

Distinctive Styles for Early Spring

BLACK SATIN

PATENT LEATHER, satin quarter
ALL PATENT — BROWN KID
BLACK KID — BROWN CALF
WHITE KID — GRAY SUEDE

$7.00 Values — On Sale $5.00

Ye Olde Tyme Comfort

"Tip or Plain Toe Nullifiers"

A style that for comfort cannot be equaled for house wear, leather or rubber heels; $3.00 value. Steel Arch Support. Our Price, $2.50

Ye Olde Tyme Comfort

"Ladies' 2-Strap Pumps"

Genuine Black Vici Kid hand-turned soles. The last word in comfort and style. $3.50 value. Sizes 2½ to 9. Our Price, $3.25. Steel Arch Support

Child's "Nature-Shape" Shoes

EXTRA FLEXIBLE SOLES

Made to fit the growing feet; Goodyear stitched; guaranteed not to rip; no tacks or nails; choice of patent leather, brown calf, brown kid, black kid; button only; sizes 5½ to 8; $2.50 values; special price,

$2.00

Child's "Nature-Shape" Shoes

SIZES 8½ to 12

Come in lace only, with extension soles; especially adapted for the larger children; choice of brown calf, brown kid, black kid; $3.00 values; special price,

$2.50

"Boys' English Walkers"

Mahogany Calf Welt
Sizes 1 to 5½ $4.50
Black Calf Welt
Sizes 1 to 5½ $4.00
Special—Little Gents' tan lace, round toe, at $2.85

"Boys' Dress Shoes"

Lace or Button
"Everwear Chrome" leather soles; the best leather put into shoes; regular $3.50 values; on special sale—
Sizes 1 to 6 .... $2.65
Sizes 10 to 13½ ... $2.25

Boys' Button Shoes

For School Wear

Parents, here is an unusual opportunity. We are overstocked on Boys' Gunmetal Button Shoes, in sizes 13 to 13½ and 3 to 6. The small sizes are worth $2.25 and the large sizes, $2.50.

SPECIAL PRICE $1.50

"Men's and Boys' Black Elk Shoes"

Will give the best service of any Shoes made at these prices:

TAN ELK, welt soles, rubber heels $4.00
BLACK OR TAN ELK, double waterproof soles $3.00
BLACK ELK, single waterproof soles $2.50
BOYS' black ..... $2.25 | LITTLE BOYS' $2.00

"Men's Extra Special"

Tan Lace, Munson Last

ARMY PATTERN; heavy single sole welt $6.00
ARTILLERY; double sole welt $5.50
NATIONAL GUARD; single sole welt $4.50
BOYS' ARMY PATTERN; sizes 2 to 6 ..... $3.25

"Men's Comfort Shoes"

Lace or Congress

Men's genuine black kid Shoes; built for wear and comfort; choice of three styles; tip or plain toe lace, and plain toe congress.

Extra Special Value,

$3.50

HIGH-CLASS
DENTAL SERVICE
ALL WORK GUARANTEED

If I ever get one chance to do your dental work, I'll be your dentist for a long time to come. The price will be right and the service I render will be satisfactory.

Dr. W. A. Wainwright, Dentist
620 OLIVE ST.
(Opposite Famous)
Hours: 8 A. M. to 8 P. M.—Sundays Till Noon.
EXAMINATIONS FREE.



DEMOCRATS IN PLATFORM DECLARE U. R. TO BE ISSUE

Convention Pledges Party to Work for Reorganization of Company, and for 5-Cent Fare.

FRANCHISE DEAL IS BITTERLY ASSAILED

Principle of League of Nations Indorsed — Right of Public Employes to Organize Recognized.

The Democratic city platform, adopted by the convention at Knights of Columbus Hall yesterday, is as follows:

"The statesmen of all the world declare that a crisis has been reached in the affairs of the nations of the earth. It is admitted that our civilization today stands on trial. The autocratic Governments of Europe have been overturned, but the violence of the explosions by which they were destroyed has set up an international agitation, the effect of which is now being felt by every civilized Government of the world. This tension and agitation have transmitted themselves to opposing forces within our own people, and from one end of our land to the other we see the forces of reaction and repression, on the one hand, arraying themselves against the forces of destruction on the other. Both are forces of disorder and violence.

"Standing between these extremes of violence and selfishness is the great mass of the American people. These represent a wholesome and healthy public opinion whose outstanding characteristic is a belief in the doctrine of a square deal. To this sound and hearty public mind it is clearly apparent that very definite and immediate reforms are necessary in our whole economic and industrial relationship, if we are to have industrial and social tranquility. The workers of the nation must receive a larger portion of the national wealth, for through their service they are justly entitled to it.

Need of Efficient Officers.

"Such reforms as are necessary can be sanely and surely brought about by the legal, legislative and constitutional means provided in our form of democratic government, provided our Government, in all its branches, remains truly democratic and truly responsive to the wishes of the people. It will not be truly responsive to the wishes of the people if it is secretly controlled by privilege-enjoying corporations who use their great power of finance and organization to put men in office for the purpose of defeating the will of the people and of secretly carrying out their selfish corporate plans.

"At no time in our entire American history was the function of government a more serious business, a greater opportunity or a more sacred obligation than now. Every office in our land needs at this moment to be filled by a person wholly devoted to the public welfare, who has no selfish or ulterior motive in seeking office and who has a maturity of mind and a knowledge of social and economic forces adequate to deal with the vital problems now immediately facing us. This is especially true of municipal administration, which of all branches of our Government comes most intimately in contact with and most directly affects the lives of the people.

The United Railways.

"In the face of these colossal and portentous facts we stand shocked and humiliated at the examples of governmental incompetence, unfaithfulness and immaturity which have been given to us by our present city administration. We appear to be afflicted with a government of childish minded men—trifling with a most sacred function of society (self-government), and by their acts, pranks and 'deals' directly opposing the will of the people. This condition we declare to be the direct outgrowth and logical consequence of secret corporate control, which alone can successfully maintain machine politics.

"The corrupting influence which has brought about this condition of municipal incompetence can be directly traced to one chief source. The city's principal privilege-enjoying corporation, the United Railways Co., has for 20 years shown an arrogant contempt for popular government. It has bribed the city's representatives. It has openly defended such bribery. A most damnable act of crime and violence against the institution of free government, the burglary of the people's referendum petitions, has been traced directly to its door. It is openly admitted to be the controlling factor in our present city government.

Influence Called Menace.

"We declare that all such acts of violence, crime, corruption and betrayal of the public's trust are a menace to the free institutions of our land. Such acts throw suspicion upon all government, and play directly into the hands of the disciples of violence in our country who are secretly conspiring to overthrow our very institutions of government. We declare it as our conviction that all such corporate influences and all such unfaithful governmental representatives are as dangerous to our national peace and welfare as though they were in direct conspiracy with the destructionists within our gates. We declare that the intrigue, propaganda, criminality, organized force and secret control of our municipal government, built up and directed by the United Railways Co., must be utterly destroyed, for it is a menace as gravely threatening to the peace and welfare of our city as was the menace of Kaiserism a threat to the liberty of the world.

"We hereby notify and warn the people of St. Louis that there is now in control of their city affairs a government whose controlling motive in its own self-perpetuation and the secret service of the secret forces which support it. The income of the city, the resources of the city, the offices of the city, the authorities granted under the charter of the city, and actually the property of the city, are all being used and disposed of in order to widen, deepen and strengthen the vast political machine which has assumed a dictatorship over our civic affairs.

Extravagance Charged.

"We charge this administration with gross extravagance, with direct unfaithfulness and with a base betrayal of the people's interests. Instead of fulfilling its promise to use the new powers granted under the city charter to perfect and make more efficient and economical the administration of our city's affairs, it has directly violated that promise. Instead of eliminating needless offices and functions, it has multiplied new and unnecessary position. Each year of its administration sees new excesses added to the old.

"The heavy tax burdens resting upon the people, the property and the industries of the city have been

Continued on Next Page.

RUPTURED?



Don't Throw Away Another Dollar on Old Style Trusses! Cure Yourself by **The Herniatone** (The Latest Invention)
Automatically closes the Rupture opening at once. Call for FREE demonstration at **The Herniatone Co., 501 Pine st.**, between 10-4 daily; Saturdays 4-6; Sundays 10-12, or write for FREE book.
RUPTURE CURED WITHOUT KNIFE

Quests through the Post-Dispatch Theatrical "Want" columns are being made effective every day.

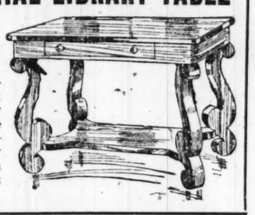
OIL STOCKS

Send for our 1919 Edition of Independent Oil Stocks. Contains general valuable information on about two hundred companies.
It is FREE for the asking.
W. L. Schachner & Co.
Stocks and Bonds
Central National Bank Bldg.
ST. LOUIS, MO.

For housegirls, nurses and other home help, see Post-Dispatch Want-

We Give and Redeem Eagle Stamps.

$20 COLONIAL LIBRARY TABLE
$14.75



Beautifully grained golden oak and polished mahogany finish Library Table Colonial design — 36-in top — heavy construction — an unequaled value at this price.

Cash or Credit

THE HUB

N. W. Cor. Washington Av. and 9th St.
Easy Credit Terms Gladly Arranged on Any Purchase

Cash or Credit

$4.50 Dining Chairs
$2.75



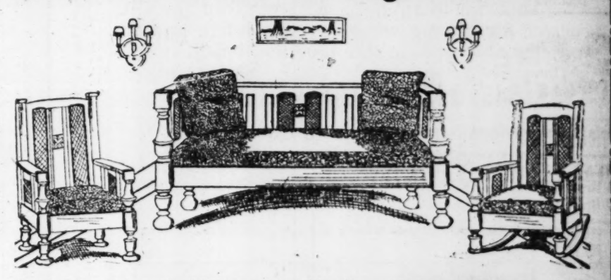
Strongly built Chairs of heavy oak stock, in the golden and fumed finish; full box seats; upholstered with Spanish Chase leather.

Nine-Piece William and Mary Dining-Room Suite
$175.00



A Suite that is unmatchable in every respect. Suite consists of extra massive 60-inch buffet, Jacobean finish; a quarter-sawed oak 54-inch top table, massive 40-inch china closet, and 6 Spanish leather slip-seat chairs, which match in detail of design and finish. To fully appreciate this wonderful value an inspection and comparison should be made.
Other styles in all woods and designs greatly reduced.

$225.00 3-Piece Living-Room Suite

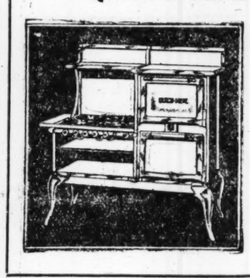


Large 7-foot Davenport with easy comfortable arm-chair and rocker to match—very massively constructed, William and Mary design—back and arms have cane panel inset—seats of easy, comfortable springs—covered in excellent quality tapestry—and Spanish mole skin leather—cushions may be purchased separately.

$169.75

We Give and Redeem Eagle Stamps.

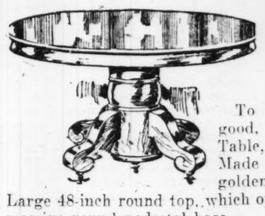
Quick Meal Blue Enamel Gas Ranges
$81.00



The greatest value in an Enamel Range in the city. Large size Cabinet Range with 18-inch oven and broiler, four-burner plate; all blue porcelain enamel except sides, nickel trimmed; each one guaranteed.

We are showing the entire line of Quick Meal Gas and Coal Ranges. See them.

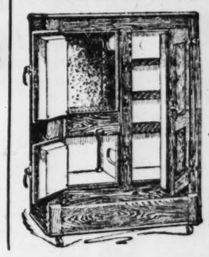
$30 Dining Table
$22.50



To those looking for a good, large, substantial Table, this one will appeal. Made of solid oak, in the golden and fumed finish. Large 48-inch round top, which opens to 6 feet; heavy massive round pedestal base.

We Give and Redeem Eagle Stamps.

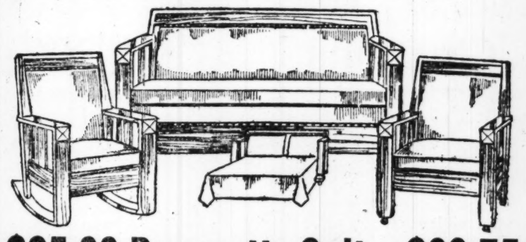
White Enameled Refrigerator
$19.75



3-door side-icer Refrigerator, white enamel lined, removable wire shelves, patent drain pipe; always sanitary and clean; full nickel trimmed locks and hinges; specially priced at $19.75.

We also show a complete line **One-piece Porcelain Refrigerators** priced at $39.75 and up.

Top Ice Refrigerators, $9.75 and up.



$85.00 Davenette Suite, $69.75

We are featuring this week a "Krochler" 3-piece Davenette Suite in fumed oak finish with heavy oak frames—upholstered in heavy quality Spanish Chase leather. The Davenette opens out into a full bed with one motion, and is so constructed to hold all bedding when closed.

$1 Linofelt Linoleum
Per yard .. 69c

A special purchase of this celebrated floorcovering enables us to offer them at "before-the-war" prices. Heavy quality, assorted patterns, in tile and fancy effects.

$36.00 Seamless Brussels Rugs, $19.75

A splendid assortment of these Rugs in the popular 9x12 size. Splendid wearing quality.

$55.00 Axminster Rugs, $39.75

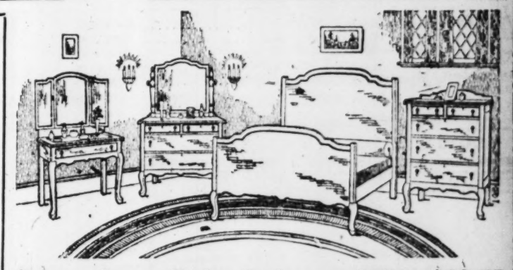
A special lot of these fine Rugs to be sold at this price—all size 9x12 feet. Seamless and seamed. Assorted patterns.

$60 Wilton Velvet Rugs, $42.50

Size 9x12 feet—extra fine quality—heavy, closely woven, seamless—one piece—assorted patterns.

$100 Royal Wilton Rugs, $59.75

Size 9x12 feet—no better Rugs made—limited quantity—assorted patterns.



Queen Anne Style Bedroom Suite, $89.75

This Walnut Queen Anne Bedroom Suite is one of the best values we are offering. Compare it with any you have seen then decide for yourself. Dresser has large plate mirror, deep drawers. Chest has matched drawer fronts. The bed is full size and of graceful lines. The dressing table is extra and may be purchased separately.

We Give and Redeem Eagle Stamps.

$15 Piano Lamps, $9.75



A special lot of beautiful Piano Lamps to be sold at this price. Beautiful Silk Shades, 24 inches in diameter; stands in the mahogany finish; complete with cord and sockets.

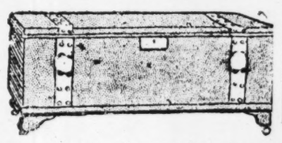
$18 Piano Lamps, $12.75

Assorted styles, with beautiful Silk Shades, with and without fringe; mahogany stands; complete with cord and sockets.

$20 Piano Lamps, $15.75

Handsome Silk Shades, in assorted styles; mahogany stands; complete with cord and sockets.

$22.00 Genuine Cedar Chests



These Chests are made of very select genuine Tennessee red cedar, thoroughly kiln dried and very finely finished; handsomely trimmed with real copper bands; 42 inches long; full skirt length. A real $22.00 value; on sale at $17.50

We Give and Redeem Eagle Stamps.

$35 GONDOLA REED CARRIAGES
$26.75



Large comfortable Reed Carriages, gondola shape, in beautiful brown finish; easy, comfortable springs, large rubber-tired wheels, beautiful lined hood.

We Give and Redeem Eagle Stamps.

$40 GENTLEMAN'S CHIFFOROBE
$29.75

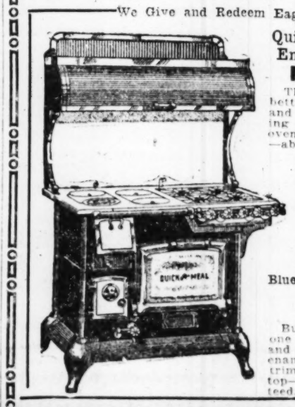


Large convenient Chifforobe of solid oak and polished mahogany; has splendid size wardrobe and large swinging plate mirror. A very attractive special at this price,

$29.75

We Give and Redeem Eagle Stamps.

Quick Meal Porcelain Enamel Combination Range, $127



The old reliable—none better made—burns coal and gas—has high warming closet—large 18-inch oven—all nickel trimmed—absolutely guaranteed.

SPECIAL
$90 Leader Combination Range, **$69.75**

Two stoves in one—burns gas and coal—18-in. oven—every one guaranteed.

Blue Enameled Combination Range, **$98.75**

Burns coal and gas—one of the handsomest and best Ranges—all blue enameled—highly nickel-trimmed—polished steel top—absolutely guaranteed.

Bed, Spring and Mattress Outfit for $17.50



Everyone needs a bed—and this is the best outfit in the city for the price. The Bed is 2-inch continuous post in the vernis Martin and oxidized finish—fine all-iron frame spring and a luxurious, comfortable mattress covered in a splendid quality ticking.

DEMOCRATS ADOPT PLATFORM DECLARI U. R. TO BE I

Continued From Preceding P

grievously increased in or bring in more of the people's to squander. The accrued m amounting to nearly two mill dollars, which was looked to fund with which to do some and permanent construction city, has been dissipated and r is left to show for it, except hall packed with a surfeit of less job holders, put there to more powerful the political m

Declares U. R. Is Issue

"The present city adminis has weakly permitted the Railways Co. to violate its c with the city to carry passeng a 5-cent fare, and has basely dered to that corporation one most powerful weapons (the

WHY Pa Mo th DORI
TWO BIG PURE F
DELMAR AND VAN
AND AS
Eagle
AS A DI

Prices Good, Mon.,
BEST CREAMERY
3 lbs. DORN'S BLE
5 lbs. best Gran. Su

DELICIOUS POT ROAST OF NATIVE BEEF, LB., 25c	SMOKED CALIFORNIA HAMS (CALLIES), LB., 26½c

Grapefruit, Florida Russet...2 fo
A-1 Sauce, for chops, etc., bottle
Bacon, side or half, pound...
Tomatoes, No. 2 cans, 3 cans 37c; doz. ... $
Veribest Jellies; per pound...
Mazola Oil; pint, 34c; quart...
Kraut, new white...3 pounds
Bacon Squares, per pound...
Mamma's Pancake Flour, package
Tomato Pulp...2 can
Potatoes, white, mealy...10 lbs
Quaker Rolled Oats, per package
Cup Quality Coffee, pound...
Sardines, Domestic, oil or musta 3 fo
Red Kidney Beans, No. 2 cans...
Head Rice, per pound...

BLANTON CREA
Blanton's Creamo Oleomargarine
Buy b its and are uni
and the best that can be pr
Saves half your butter bill.
LB., 38c
DOUBLE EAGLE

Crem Mas would it coul a simp sion R Mason imper and p it is th in the bar ne
Ask us to show goo
KIES 100

OIL STOCKS

Send for our 1919 Edition of Independent Oil Stocks. Contains general valuable information on about two hundred companies.
It is FREE for the asking.

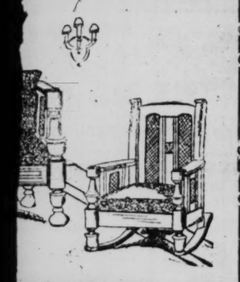
W. L. Schachner & Co.
Stocks and Bonds
Central National Bank Bldg.
ST. LOUIS, MO.

...r housegirls, nurses and other ...e help, see Post-Dispatch Wants.

...ing
...rs
...5
...Chairs ...ock, in ...fumed ...seats; ...Spanish



...-Room Suite



$169.75

Redeem Eagle Stamps.

...eled Refrigerator
$19.75



3-door side-icer Refrigerator, white enamel lined, removable wire shelves, patent drain pipe, always sanitary and clean; full nickel trimmed locks and hinges; specially priced at $19.75.

We also show a complete line **One-piece Porcelain Refrigerators** priced at $39.75 and up.

Top Ice Refrigerators, $9.75 and up.



...oom Suite, $89.75

...e is one of the best values we ...ave seen then decide for your- ...p drawers. Chest has matched ... graceful lines. The dressing ...arately.

Redeem Eagle Stamps.

...REED CARRIAGES



Redeem Eagle Stamps.

...N'S CHIFFOROBE
$29.75

Large convenient Chifforobe of solid oak and polished mahogany; has splendid size wardrobe and large swinging plate mirror. A very attractive special at this price,
$29.75

DEMOCRATS ADOPT PLATFORM DECLARING U. R. TO BE ISSUE

Continued From Preceding Page.

grievously increased in order to bring in more of the people's money to squander. The accrued mill tax, amounting to nearly two millions of dollars, which was looked to as a fund with which to do some useful and permanent construction in the city, has been dissipated and nothing is left to show for it, except a city hall packed with a surfeit of needless job holders, put there to make more powerful the political machine.

Declares U. R. Is Issue.

"The present city administration has weakly permitted the United Railways Co. to violate its contract with the city to carry passengers for a 5-cent fare, and has basely surrendered to that corporation one of the most powerful weapons (the Jefferson avenue franchise case), which might have been used to compel it to fulfill its franchise obligations. It has shown at every turn an obvious intention to serve the intrests of this great privilege-enjoying monopoly, and to betray the interests of the people of St. Louis. It squarely raises the issue of this campaign which we declare to be, 'Shall the city be run by and for the United Railways Co., or shall it be run by and for the people of St. Louis?'

"Under this declaration and pledge we promise the people of St. Louis, if elected to offices which grant us sufficient powers, to use our every executive, legislative and legal means to bring about the following things:

1. Compel the United Railways Co. to live up to its contract with the city and give adequate service at a 5-cent fare. They made the bargain; they bribed the city's representatives in order to get that privilege, and they should be compelled to live up to their own contract, the State Public Service Commission to the contrary notwithstanding. There appears to be clear constitutional means for accomplishing this.

Reorganization Pledged.

2. Compel a complete reorganization of the corporation through the medium of a receivership, if necessary; a reorganization brought about in order to protect the rights of the city of St. Louis, squeeze the water out of the company's capital issues, and get it down to a bedrock basis.

3. Accomplish in that reorganization an arrangement that will take the United Railways out of politics and put it into the transportation business, where its chief interest will lie in properly running our street car lines and not in improperly running the government of the city.

4. Effect in that reorganization relief from the political pressure now exerted by this corporation, so that honest men may be elected to public office pledged only to serve the interests of the people of St. Louis, and not privately pledged to protect the special privileges of this corporation.

The Efficiency Board.

5. Remove from the city payroll all the vast army of useless jobholders who have been placed there for political purposes, and bring about as promptly as possible the reorganizations, consolidations and economies in the city administration which were made possible to the city under the provisions of the new charter.

6—Restore the real operation of the Efficiency Board, the provision for which was written into the city charter as a protection to the city against machine politics. The efficiency of the Efficiency Board has been utterly destroyed by the present administration, and instead of the civil service rules of appointment provided by the charter, we now have appointment by political preferment which has been made the basis of the present powerful and unscrupulous political machine.

7—Emancipate the city from the tyranny of the present diabolical political machine which, building itself up upon an elaborate system of patronage, intimidation and favoritism, now protects special privilege, vice and crime within the city, and stifles and suppresses a free expression of the public will.

8—Should the result of this election giving us only a minority representation in the Board of Aldermen, and thereby deprive us of the necessary authority to carry out these reforms, then we pledge ourselves to give watchful attention to all that is going on in the city hall, keep the public informed of what their representatives are doing and thereby enable the people to intelligently, promptly and vigorously act whenever action is necessary in the protection of their rights.

World League Indorsed.

"And finally we welcome this opportunity to express our heartfelt gratitude to our national President, Woodrow Wilson, for his great devotion to the principle of liberty under the law, which principle he is so nobly endeavoring to carry out through the formation of the League of Nations. We herewith express our unqualified endorsement of the principle of a League of Nations for the purpose of maintaining law and order between and among the nations of the earth and thereby guaranteeing to all nations, both great and small, the same protection against the aggressions of the lawless which is now given to the individual under our individual governments.

"We herewith pledge ourselves to him, our great national and international leader, to stand with him and fight with him against the secret forces of selfishness and intrigue which conspire to defeat the peaceful purposes of humanity in order to carry out their own autocratic and imperialistic designs and to do our small part here within our own municipality to accomplish for our own people what he is so bravely endeavoring to accomplish for the peoples of the earth.

Flint Garrison.

"The Democratic party feels that in Flint Garrison, its candidate for President of the Board of Alderman, it has a man of unusual qualifications for the office. His long and successful business career in St. Louis, his constant interest in movements for the commercial advancement of the city as well as its political improvement, his sincere and earnest friendship for labor and his high moral character, all make his services to our city of vital importance at this important time, when enemies of the public must be fought who are unusually skillfull and powerful.

"In our candidates for the Board of Aldermen we feel that an unusually high standard has been set. Realizing the extraordinary importance at this time having Aldermen who have both the ability and the courage to fight the people's battles without fear or favor, we have a deep sense of pride in the men who are the Democratic nominees for the Board of Aldermen, and we pledge them for economy and against the extravagance that characterizes the present administration of the city.

Right to Unionize.

"The public school system of St. Louis is known the world over as the best in the United States. We pledge ourselves to maintain this high standard in this department of public service upon which the future of our children and the continued advancement of our city depends.

"RESOLVED, that the Democrats in convention assembled recognize the right of all public employes to organize for the purpose of collectively bargaining for their mutual benefit, or working conditions."

RENT-INCOME STOPPED. Oh, no, that's not a calamity. It's just one of those happenings which the POST-DISPATCH "WANT" ADS can remedy.

PREDICTS RACE SUICIDE FROM THE 'ARISTOCRACY OF LABOR'

London Pastor Points Out That War by Separation of Families Cost 12,000,000 Lives.

Correspondence of the Associated Press.

LONDON, Feb. 28.—Race suicide, as the result of the "aristocracy of labor," will be the outcome of the movement by which labor now seeks to destroy capital, according to Dean Inge of St. Paul's Cathedral, in an address recently at a meeting of the Eugenics Education Society. England's dense population, he asserted, will then disappear and the country will revert to the quiet, rural England of 1750, with London, bereft of her wealth, the "spiritual capital of the world."

"Neither voluntary restriction of births, which only lowers the death rate," he said, "nor famine, nor pestilence, nor war has much effect in reducing numbers. The late war cost 12,000,000 lives from the separation of husbands and wives, in addition to about 8,000,000 killed. But these losses may be made good in a few years.

"But at home we must face the fact that the upper and middle classes probably will be destroyed by predatory taxation. We are witnessing the creation of a new privileged class, an aristocracy of labor, which will become exclusive and conservative when it has won the privilege of exploiting the public for its own profit. It probably will refuse to tax itself for the benefit of the proletariat, so that when the loot of the minority is gone, we shall no longer support the waste-products of civilization.

"From the eugenic point of view this will be an advantage, but since the cheap races must end by capturing our trade, the privileged workers must themselves decay. The trade unionist probably will be allowed to place only one son in his union and will take care not to have more. The industrial employment of women will also lower the birth rate. Thus, in every class there will be a tendency to progressive decrease."

WOMAN TO JUDGE PHOTOGRAPHS

Miss Emme Gerhard Honored by Convention at Pittsburg.

The Misses Mamie and Emme Gerhard, photographers, left for Pittsburg yesterday to attend the Middle Atlantic Photographers' convention. Miss Emme Gerhard will be one of the judges of the display. She is the first woman ever selected to judge photographs for awards. She will also give a photographic demonstration.

A talk on behalf of the Women's Federation of the Photographers' Association of America by Miss Mamie Gerhard is on the program. She is president of the women's federation. The sisters will remain in the East about 10 days, visiting New York City.

SUGAR 3c a Pound In grocery assortments. Also Flour at $7.50 per barrel, Ivory Soap 2c a bar, Uneeda Biscuits 2c a package. Write for our proposition, free.
COMMONWEALTH CO., WHOLESALE GROCERS, Dept. D26, Chicago, Ill.
Largest Exclusive Wholesale Grocery Mail Order House in America.

HOW GASOLINE IS MADE and How Oil Is Refined
Fully and plainly told in illustrated folder. Send for FREE copy TODAY—issue limited
VICTOR CLARK
100 E. Second St., Casper, Wyoming

WHY Pay more for quality Groceries, Meats, Fruits and Vegetables than you can buy them for at

DORN BROS
TWO BIG PURE FOOD MARKETS ON DELMAR
DELMAR AND VANDEVENTER—5912 DELMAR AV.

AND AS AN EXTRA SAVING YOU RECEIVE
Eagle Discount Stamps
AS A DISCOUNT on the Money You Spend

Prices Good, Mon., Tues., Wed., March 17, 18, 19

BEST CREAMERY BUTTER, lb 63c
3 lbs. DORN'S BLEND COFFEE, $1.15; lb 40c
5 lbs. best Gran. Sugar (With $1.50 Grocery Purchase) ... 45c

DELICIOUS POT ROAST OF NATIVE BEEF, LB., 25c	SMOKED CALIFORNIA HAMS (CALLIES), LB., 26½c	CHEESE, BRICK, 32c YELLOW CREAM, LB., 36c	FLOUR 24-LB. BAG ARISTOS, HIGH PATENT, $1.55	HAMS SUGAR CURED, ½ OR WHOLE, LB., 30c

Grapefruit, Florida Russet....2 for 15c
A-1 Sauce, for chops, etc., bottle 27c
Bacon, side or half, pound....39c
Tomatoes, No. 2 cans, 3 cans 37c; doz. $1.45
Veribest Jellies, per pound....20c
Mazola Oil; pint, 34c; quart....64c
Kraut, new white....3 pounds 10c
Bacon Squares, per pound....30c
Mamma's Pancake Flour, package..10c
Tomato Pulp....2 cans 15c
Potatoes, white, mealy...10 lbs. 22c
Quaker Rolled Oats, per package..11c
Cup Quality Coffee, pound....30c
Sardines, Domestic, oil or mustard, 3 for 25c
Red Kidney Beans, No. 2 cans....15c
Head Rice, per pound....10c

Shinola Black Shoe Polish, can....7c
Red Salmon, rich, in oil, can....29c
Finnan Haddies, per pound....24c
Herring....3 for 10c
Salmon, finest grade pink, can....22c
Best Evaporated Milk....2 cans 25c
Heinz's Jumbo Dill Pickles..5 for 10c
Jello, the quick dessert, package..10c
White Navy Beans....3 pounds 25c
Brooms, well made, 5-sew, each....65c
H-R-H Paint Cleaner, package....9c
Absorene, per can....10c
Bob White Laundry Soap..6 bars 25c
Lux Flaked Soap, per package....11c
Safety Matches, per dozen....10c
Ohio Blue Tip Matches..5 pkgs. 25c
Scourene....3 cakes 10c
Blue Grass Seed, per pound....17½c

BLANTON CREAMO — Buy it because its flavor and quality are always uniform and the best that can be produced. Saves half your butter bill. LB., 38c

Leading Lady Baking Powder — TAKES THE "CHANCE" OUT OF BAKING. $2.00 IN EAGLE STAMPS FREE WITH EACH LB. CAN. Lb. 30c

DOUBLE EAGLE STAMPS EVERY THURSDAY



Like the old Cremona violins, every **Mason & Hamlin** would be priceless if it could not be duplicated. This is because a simple device—the Tension Resonator—makes Mason & Hamlin tone imperishably beautiful. In beauty and permanence of tone it is the finest piano in the world—bar none.



Ask us to show you one

KIESELHORST'S
—ESTABLISHED 1879—
1007 Olive St

Attend this Astounding Sale of FINE FURNITURE

NEVER BEFORE HAVE YOU BEEN OFFERED SUCH WONDERFUL FURNITURE BARGAINS PRICES ARE ABOUT 1/2

We Bought the Remaining Stock From the Assignee of the Scarritt-Comstock Furniture Corporation. at a Fraction of Its Real Worth

Weather conditions and the "flu" played havoc with the sale that was conducted some time ago. Naturally, thousands of dollars' worth of fine Furniture was left—and we bought it at a real sacrifice. Now—in order to dispose of this tremendous purchase, which consists of many beautiful Living-Room Outfits, Dining-Room Sets, Bedroom Outfits, Kitchen Cabinets, Stoves, Refrigerators, Beds, Cedar Chests, Odd Pieces, etc.

WE HAVE CUT THE PRICES TO THE LIMIT!

Here is a golden opportunity to furnish a complete home with the finest kind of furniture at less than the cost of cheap ordinary outfits. Come Monday and secure your share of these wonderful values.



This Magnificent 3-Piece Davenette Set and Library Table

$150 VALUE

Here are 4 beautiful pieces that may grace the home of any man. Large, massive, substantial chair and rocker—a davenette that makes a splendid bed, and a beautiful library table—exceptionally well built and superbly finished. All pieces beautifully upholstered. Come in various finishes. This is, indeed, a marvelous bargain. We have just 14 of these splendid Sets to offer, and we urge you to come early if you want to get one at the exceptionally low price of..... $89.50

Genuine Tennessee Red Cedar Chest A Positive $30 Value.

$30 CEDAR CHEST $14.65

We have scores of these wonderful pure Tennessee Cedar Chests—46 inches long, 21 inches wide—exceptionally well made, with large, massive Colonial scroll corners as illustrated. Large enough for any home—will accommodate a world of clothes and is full skirt length—a splendid addition to every household—with heavy lock and key—while they last—very special—only $14.65





$35.00 4-Burner Peninsular Gas Range

A most popular size is this splendid porcelain-trimmed Peninsular 4-burner Gas Range. Made of heavy bevel steel plates—strongly reinforced and braced—large oven—a wonderful gas saver—special during this sale, only $21.85



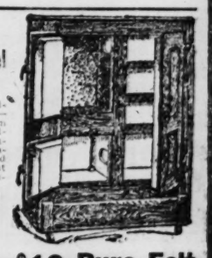
Period Design Dining-Room Set

Beautiful William and Mary design—in Jacobean oak or American walnut. Our fortunate purchase enables us to offer the best possible value in dining-room outfits. We show many different styles from which to choose—any one a real bargain. Shown here is a marvel in Jacobean oak, consisting of heavy extension table, large, roomy buffet, exquisite china closet, 5 fine leather-seat chairs and handsome armchair to match. If bought at regular wholesale price we could not possibly sell this outfit for less than $275, but through our fortunate purchase it is offered at the extremely low price of..... $149.50

$275 VALUE

$35 Side-Icer Baked Enamel Refrigerator

These are the wonderful sanitary Side-Icer Refrigerators—always clean and free from odors—built of the finest hardwood and extremely well finished with automatic self-closing hardware—nickel finished—large ice capacity—patent removable drain—a truly wonderful bargain—only $21.50





$18 Pure Felt Mattress

There are just 29 of these fine pure layer felt Mattresses—full 48 lbs. weight—rolled edge—of extra heavy ticking—fully guaranteed—only $9.85

At Last!—A Kitchen Cabinet AT A RIGHT PRICE!



$45.00 Kitchen Cabinet

The housewife's greatest help—has large sliding zinc table, removable flour bin and bread box, roomy compartment for utensils and many other wonderful improvements. You must see this wonderful bargain to fully appreciate it. Special $24.85

—SPECIALS—

$4 Mahog. or Oak Costumer,	$1.98
$22.50 Tea Wagon . . .	$11.98
$10 Telephone Stand & Chair,	$6.98
$5 Oak Dining Chair . . .	$2.98
$18 Sagless Spring . . .	$7.85
Rugs, Baby Carriages, High Chairs, Comb. Ranges, Phone Stands, Etc...	½ Price



Beautiful 4-Piece Queen Anne Bedroom Suite

$250 VALUE

One of our very best offerings—this luxurious Queen Anne Bedroom Set, consisting of bed, dresser, chiffonette and 3-mirror dressing table in the new Queen Anne period design. Scarritt-Comstock have been long noted for their exquisite furniture, and when this splendid outfit is priced so low, it is surely your duty to come and make your selection tomorrow. Special for this sale, while 10 outfits last, only $129.50

Liberty Bonds Accepted at Full Value

Credit Payments Arranged

1017 FRANKLIN **Specialty HOUSE FURNISHING Co.** 1017 FRANKLIN

Talk Before Advertising Club.

Charles W. Preston of the faculty of the City College of Law and Finance will discuss "The Power of Imagination in Salesmanship and Advertising," at the luncheon of the Advertising Club at Hotel Statler, Tuesday at 12:15.

Lindenwood Club Meeting.

The Lindenwood College Club will meet Tuesday at 2:30 p. m. at the Architectural Club, 514 Cluver way. A program will be given by Miss Eva Hain, elocutionist, and Miss Mable Nix, pianist.

Painful Piles

A Free Trial of Pyramid Pile Treatment Is One of the Grandest Events You Ever Experienced.

You are suffering dreadfully with itching, bleeding, protruding piles or hemorrhoids. Now, go over



You Positively Cannot Afford to Ignore These Remarkable Pyramids.

to any drug store and get a 60-cent box of Pyramid Pile Treatment. Relief should come so quickly you will jump for joy. If you are in doubt, send for a free trial package by mail. You will then be convinced. Don't delay. Take no substitute.

FREE SAMPLE COUPON

PYRAMID DRUG COMPANY,
576 Pyramid Building,
Marshall, Mich.

Kindly send me a Free sample of **Pyramid Pile Treatment,** in plain wrapper.

Name .....
Street .....
City ..... State .....

—ADV.

POSLAM MADE TO HEAL YOUR BROKEN-OUT SKIN

If you attend to Pimples, Rashes and all skin troubles with Poslam, and do so promptly, they will not develop and spread.

Unless you have actually seen Poslam's work and know how readily it takes hold, stopping the itching at once, you will hardly believe its effects possible in so short a time.

In Eczema, Poslam's action appears all the more remarkable when the trouble is persistently stubborn and nothing else seems to bring lasting relief. Poslam is harmless always.

Sold everywhere. For free sample write to Emergency Laboratories, 243 West 47th St., New York City.—ADV.

SCHOOLS AND COLLEGES

RAGTIME

PIANO PLAYING in 20 Lessons

The nation's most popular music. Our system teaches you to play in one season if you don't know a single note; makes you proficient in all the necessary details essential to the mastering of popular music. No tiresome, monotonous exercises, but individual interesting instructions which develop mind and fingers. The Christensen System enables pupils to get right at the meat of music from the start. Largest school of its kind in the world. Instructions also in vocal.

UKULELE AND ALL STRING INSTRUMENTS

at popular prices. Booklet sent on request. Schools open till 9 p. m.

Christensen SCHOOL OF POPULAR MUSIC

804 Holland Bldg., Olive 2972, Cent. 3564L. Odeon Bldg., Lindell 2350, Delmar 1797.

A STRENGTHENING TONIC TONITONE



This great iron tonic is made for weak men and women, elderly people, pale and sickly children and convalescents.

It is a modern tonic reconstructor, a builder of new tissue and rich, red blood. Contains extract of cod liver oil (tasteless), malt extract, wild cherry, hypophosphites, manganese and iron.

A nutritive tonic of value in loss of appetite, for coughs, colds, bronchitis, anaemia and nervous debility.

If your system needs a tonic try TONITONE today. If YOU don't get satisfaction—money gladly refunded. TONITONE is not a patent medicine.

This coupon and 75c entitles you to a $1.00 Bottle of TONITONE—The Great Iron Tonic—if coupon is filled out as follows:

Name .....
City ..... State .....
Street ..... R. F. D. .....

P. S. Mail orders, add 10c postage.

WOLFF-WILSON DRUG CO.
7th and Washington, St. Louis.

Our Sunday Special
FRIED CHICKEN DINNER
$1.00
Served from 11 a. m. till 9 p. m.
Second Floor Dining Room Now Open
Schertz Restaurant
Opposite Jefferson Theater
Twelfth and Olive Streets

8 AUTOS STOLEN HERE RECOVERED IN ILLINOIS

Six Found in Cairo Were Bought by Garage Proprietor From Persons Passing Through.

Eight automobiles which were stolen in St. Louis last year and early this year were brought back and returned to their owners yesterday by Detective Seargeant Helmholt, who had been rounding them up since March 3. He recovered seven in Cairo, Ill., and one in Murphysboro, Ill., after receiving a tip that machines stolen here had been taken to those towns and resold.

Six of the machines, all recovered in Cairo, were found in possession of persons there who said they had bought them from Sadi Emeal, Syrian proprietor of a Cairo garage. Emeal said he bought them at low prices from persons who were passing through Cairo, and he declared he did not know they were stolen.

After returning to St. Louis with the machines, Helmholt received by mail a clipping from a Cairo newspaper which said Emeal had started on a long cruise down the river in a gasoline launch without making known his destination.

Owners of Machines.

The rightful owners of the cars recovered in Cairo and the dates and places of thefts are:

Russell Yawell, East St. Louis, March 25, 1918, from Twelfth and Pine streets; C. G. Shoelch, 4063 Magnolia avenue, Nov. 14, 1918, from in front of his home; William P. Logan, 4482A Margaretta avenue, Nov. 31, 1918, from 3126 Locust street; Rudolph Schaeffer, 3200 Franklin avenue, Nov. 29, 1918, from in front of that address; George E. Schreiner, 4236 Juniata street, Nov. 25, 1918, from 3815 Botanical avenue; Albert Wilson, 4724 North Grand avenue, Dec. 17, 1918, from 20 North Sixth street; Vance Taylor, Webster Groves, Oct. 22, 1918, from Fourth and Locust streets.

Wheels of Car Chained.

The machine recovered in Murphysboro was the property of William A. Jack of 4947 Laclede avenue. It was stolen Jan. 23 from in front of his home and was found in a shed adjoining Charles Edward's garage. Edwards refused to give up the machine, saying he had bought it from a man who passed through Murphysboro. After Helmholt had obtained a writ of replevin he found the wheels of the machine had been chained and it was necessary to break a padlock to release it. Edwards formerly was Sheriff at Jackson County, Ill. He said he did not know the car was stolen.

After recovering the machines Helmholt wired to St. Louis and chauffeurs were sent to bring the cars here under their own power. No arrests were made in connection with the recovery of the cars.

200 Offers to Serve You Are Advertised Today.

If you are seeking instruction in the fine, liberal or mechanical arts; or in dancing, theatrical, dressmaking; or desire cleaning, dyeing, printing, moving, storage, or all kinds of repairing from a stove lid to a house top, see Section A—Employment, Rooms, Board, Wants, For Sale, Automobiles.—Adv.

COW SLAUGHTERED NOT DISEASED

Butcher Exonerated in Letter From Health Office.

Anton Sebek, proprietor of a butcher shop at 1119 Geyer avenue, has received a letter from Assistant Health Commissioner Jordan notifying him that the carcass of a cow, slaughtered by him and held pending an investigation as to its wholesomeness, has been found to be in excellent condition and proper for human consumption.

Dr. Jordan's letter is based on a report made by a city veterinarian, who examined the cow. The examination was made at Sebek's request following a report made to the police by Andrew L. Hilgert, a Justice of the Peace at High Ridge, Mo., that the animal was sick before it was slaughtered. Hilgert has been notified that the meat is wholesome.

Sebek purchased the animal from Joseph Bohac, a High Ridge farmer. He slaughtered and dressed it himself. All doubt concerning the animal's wholesomeness has now been removed.

Two Hundred Women and Girls Are Seeking Employment Today.

If you are in need of help in the home, office, store, factory, on the road or on the farm, read their ads in Section A—Employment, Rooms, Board, Wants, For Sale, Automobiles.—Adv.

MARRIAGE LICENSES.

George Edward Boumer	2940 Dayton
Gertrude Mae Gathright	2940 Dayton
Merritt H. Marshall	4118 Westminster
Mrs. Maud Close	3529 Savoy Court
George A. Reinneimer	2613 S. Twelfth
Viola C. Blair	411 Sidney
John Joseph Burke	Springfield, Ill
Mrs. Albertina Corry	3523 Utah
William L. Sharp	Anderson, Ind
Mrs. Bessie Kemper	Kansas City, Mo
Russell C. Petefish	Nevada, Mo
Mary S. Mills	Nevada, Mo
Joseph Oletano	809 Morgan
Mrs. Vincenza Lanasa	809 Morgan
Joe Hennrich	2334 S. Thirteenth
Caroline C. Schock	3128 Nebraska
Louis Werner	301 S. Grand
Mrs. Elizabeth M. Kempf	716 Louisa
Ernest Black	1437½ Biddle
Annie Alexander	1437½ Biddle
Morris Sender	4144 Westminster
Gertrude Manne	5175 McPherson
Walter Jenkins	3205 Lucas
Ever Love	3205 Lucas
Early Johnson	2631 Lucas
Annie Lee Waddy	3520½ Cottens
Arthur Perkins	4422 Cote Brilliante
Mrs. Daisy Rice	1710A Macklind
Raymond E. Lange	4535 Fair
Marie E. Kenkel	3934 W. Florissant
Eugene A. Taylor	3051 Sheridan
Ruth Pasley	3100 Sheridan
John Byron Speed	Jerald, Mo
Martha Mabel Maupin	Owensville, Mo
Samuel Moshin	4716 Westminster
Bessie Mindlin	5756 Kingsbury

Bicycle bargains—used or new—are catalogued in the Post-Dispatch Want pages.

TRUNKS—TRUNKS—TRUNKS

SUIT CASES—HAND BAGS



2 BIG BARGAINS IN THERMOS AND ICY HOT BOTTLES

Keeps Contents Icy Cold Three Days or Steaming Hot 24 Hours

$2.50 Icy Hot Bottles....$1.95
$3.50 Icy Hot Bottles....$2.95

We Repair and Refill Icy Hot and Thermos Bottles

Murphy's Factory Clean-up of

Trunks, Bags, Suitcases

Big Discounts Offered Below

$7.50 Dress Trunks, special $5.00	$75.00 Fiber Wardrobe Trunks, special $50.00
$10.00 Dress Trunks, special $7.50	$90.00 Wardrobe Trunks, $60.00
$15.00 Fiber-Covered Trunks, $10.00	$100 Wardrobe Trunks, $75
$20.00 Fiber-Covered Trunks, $15.00	$125 Wardrobe Trunks, $100
$30.00 Fiber Covered Trunks, $20.00	$4.50 Black Walrus Grain Traveling Bag $2.95
$10.00 Steamer Trunks, $7.50	$7.50 DuPont Oxford Traveling Bag, special, $5.00
$12.00 Steamer Trunks, $8.00	$12.00 Leather Oxford Bags $8.50
$18 Steamer Trunks, $12.00	$15.00 Black Leather Oxford Traveling Bag, special, $12
$35.00 Fiber Wardrobe Trunks $27.50	$25.00 Walrus Leather English Oxford Bags .$20.00
$30.00 Fiber Steamer Wardrobe Trunks...$22.50	$15.00 Leather Suitcases, $11.95
$45.00 Fiber Wardrobe Trunks, special $33.50	$10.00 Fiber Suitcases, $6.95
$50.00 Fiber Wardrobe Trunks, special $35.00	$25.00 Leather Cases .$19.00
	$3.00 Fiber Cases....$2.00

P. C. MURPHY TRUNK CO.
707 707 WASHINGTON AVE.



Murphy Guarantee
WITH EVERY ARTICLE SOLD

TRUNKS—TRUNKS—TRUNKS

St. Louis' Biggest Cut-Price Grocers

All Country Orders Promptly Attended to

Apricots, No. 3 can, heavy syrup, per can 25c	Starch, loose, 4 lbs. 25c
Peaches, No. 3 can, Cling or Yellow Free in heavy syrup, per can 25c	Corn, No. 2 Fowler brand, 2 cans, 25c
Plums, No. 3 can, Carpp brand, per can 21c	Tomatoes, No. 2 can, regular 15c size, per can 11c
Wilson Milk, large size, 2 cans 25c	Tomatoes, No. 3 can, 2 cans ..25c
Wilson Milk, small size, 5 cans 25c	Tomato Stock, No. 3 can, Johnson brand, 2 cans 25c
Pet Milk, large size, can 25c	Peas, No. 2 can, any brand Early June or Sweet Wrinkle, 2 cans, 25c
Meadow Milk, large size, can 10c	Cocoa, Hershey's ½-b. can, per can 15c
Hebe, large size can, per can ..10c	Cocoa, loose, per lb 17c
Coffee, fancy Guatamala, lb ..29c	Hip-O-Lite Creme, regular 35c size, per jar 20c
Coffee pots, Blanke's Drip, regular $1.25 size, per pot 35c	Catsup, Snider's, pints, pint ..25c
Tea, best green, black or mixed, per lb 25c	Salad Dressing, My Wife's, regular 15c size, 3 bottles 25c
Tea, Tetley's ¼-lb. cans, can ..14c	Sauce, Hot Stuff, Garvey's, 5-oz. bottle, regular 20c size, bot ..10c
Beans, Lima, dried, 2 lbs. for 23c	Catsup Compound, 10-oz. bottle, 5 bottles 25c
Beans, Navy, fancy California, 4 lbs. 25c	Mustard, Elk brand, large size, 2 jars 15c
Beans, Navy, hand-pick Michigan, 3 lbs 25c	Relish, sour or sweet, 14-oz. bottle, 2 bottles 15c
Beans, Chili, 4 lbs. 25c	Pickles, Heinz brand, dill, sour or sweet, per pint 5c
Beans, Pinto, 4 lbs. 25c	Olives, Queen, fancy, quart jar 25c
Lentils, fancy, per lb. 15c	Cheese, N. Y. Cheddar, per lb. 19c
Peas, English dried, 6 lbs. 25c	Cheese, Full Cream, per lb. 29c
Peas, Black Eye, 4 lbs. 25c	Crackers, fresh soda, per lb. ...15c
Peas, dried yellow split, 3 lbs. 27c	Crackers, Oyster, 2 lbs. 25c
Baking Powder, Rumford No. 1 cans, per can 22c	Crackers, Graham, per lb. 15c
Soda, Baking, Arm-Hammer Brand, regular 10c size, 2 pkgs. 9c	Biscuits, Bran Eata brand, 4 packages 25c
Vanilla, regular 25c size, 2 bottles for 25c	Candy, fancy Peanut, per lb. ..15c
Flour, 24-lb. sack, per sack, $1.35	Breakfast Food, Pettijohn's, 2 packages 25c
Flour, loose, 10 lbs. 58c	Quaker Oats, per pkg. 10c
Apples, dried, large fancy, lb. 15c	Roxane Pancake Flour, large size, 3 packages 25c
Peaches, dried, 3 lbs. 25c	Herring, Holland fancy Milkers, per doz 25c
Prunes, large size, per lb. 10c	Codfish Red Seal brand, 4 pkgs., 25c
Figs, extra fancy, per lb. 15c	Sardines, Oil or Mustard, regular 15c size, 4 cans 25c
Mince Meat, loose, 2 lbs. 25c	Salmon, 1-lb. tall fancy pink or chum, per can 18c
SOAPS, POWDER, TABLETS, BLUING, LYE	Brooms, large size, per broom .30c
Fels-Naptha Soap, 5 bars 28c	Salt, 2½-lb. sack, 4 sacks 17c
Clean Easy Soap, 6 bars 25c	Matches, Best Tip, large size boxes, 3 boxes 11c
Globe, large size, Family Premium, 6 bars 25c	Sugar, Eastern Cane, 10 lbs. ..93c
Sweet Marie Toilet Soap, 6 bars, 25c	Lard, pure, per lb 28c
Snow Boy Powder, large size, 4½-lb. package, per pkg. 15c	
1776 Babbitt's Powder, 5 pkgs. 28c	
White K Laundry Tablets, 15c size, 3 pkgs 25c	
Lye, Franklin, 4 cans 25c	
Bluing, large size, 6 bottles ...25c	

These prices are good for all week, beginning Monday, March 17th, ending Saturday, March 22d.

ECONOMY GROCERY STORE
Under New Management
Phone Central 4419L **805 N. SIXTH ST.**

The Sunday Post-Dispatch has over ONE-HALF MILLION More readers than any other newspaper west of the Mississippi. "First in Everything."

Discriminating Students of the News of the Peace Conference

Will appreciate the special dispatches of

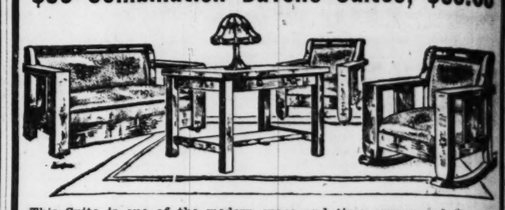
Herbert Bayard Swope
Frank H. Simonds
David Lawrence
Dr. E. J. Dillon

Now appearing in the Daily

ST. LOUIS POST-DISPATCH

Special Offerings in High-Class Furniture at Moderate Prices. See Others, Then Get Our Figures Before Placing Your Order.

$85 Combination Daveno Suites, $63.50



This Suite is one of the modern space and time savers, and is very useful as well as ornamental. Has large daveno, which opens up to a full-size bed, equipped with non-sag springs, is upholstered in besto leather, is finished in different styles. Sold on convenient terms. **$63.50**

Special for Men
CHIFFOROBE

A place for everything and everything in its place. You will know where your dressing apparel is if you procure one of these roomy chiffo-robes. Has large compartment with hangers for suits, overcoats, shoes, four large deep drawers, large beveled mirror. A very special article at this price.

$26.95
Terms if Desired



Cash or Credit



TERMS

Our Special ITEM THIS WEEK HANDSOME BUFFET
$19.80
Regular $32.00

You must see this piece of furniture to appreciate its value. We have several on hand at present, but they will not last long at this special price. Has large compartment for dishes, table linens; linen silver drawer; handsome mirror; sold on terms at this special price **$19.80**

REED GO-CART
RUBBER-TIRED WHEELS

Prepare now to give baby a lot of fresh air this Spring. The most healthful recreation baby can have. We have a large variety of Go-Carts ranging in prices to suit any pocketbook. Come in and see this beautiful cart at..... **$22.50**



CASH OR CREDIT



Gas Stoves

We carry a complete line of high-grade Gas Stoves. Come in and look at our stock and get our prices.

Also inquire about our combination Range, the latest and most convenient stove ever invented. A great space saver. Burns either fuel. Our prices range from—$15.75 on up.

$15.75 and Up.

CASH OR CREDIT

Word Rolls 70c and 80c

Beautiful Ohio.
I Want a Doll.
I'm Glad I Can Make You Cry.
Indianola.
Ja-Da.
Don't Cry, Little Girl, Don't Cry.

Instrumental 40c and 50c

Franklin FURNITURE CO. S. E. Cor. 11th and Franklin Av.

A Free Lecture on Christian Science
BY
CHARLES I. OHRENSTEIN, C. S. B.
Member of the Board of Lectureship of The Mother Church, The First Church of Christ, Scientist, in Boston, Mass.,
AT
First Church of Christ, Scientist, King's Highway and Westminster Pl.
Thursday, March 20th, at 8 P. M.
ALL ARE WELCOME

CANARIES DOES YOUR CANARY SING? If not, don't fail to try Haller's "Dutch Song Restorer." It never fails to restore voice. Price, 15c; by mail, 20c.
HALLER'S BIRD STORE
823 Franklin Av., St. Louis, Mo.

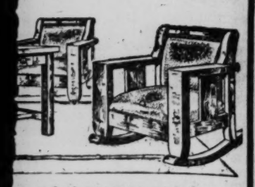
Whether the fad may have been photography, bicycling, boating or autoing, the Want pages will sell the discards with least delay.

Drivers, chauffeurs and other help—consult Post-Dispatch Wants.

AMUSEMENTS

erings in
re at Moderate
Then Get Our Fig-
g Your Order.

eno Suites, $63.50



ce and time savers, and is very large daveno, pped with non-eather, is fin-venient terms. $63.50



Cash or Credit

Our Special ITEM THIS WEEK
HANDSOME BUFFET
$19.80
Regular $32.00

You must see this piece of furniture to appreciate its value. We have several on hand at present, but they will not last long at this special price. Has large compartment for dishes, table linens; lined silver drawer; handsome mirror; sold on terms at this special price **$19.80**



CASH OR CREDIT

Gas Stoves

We carry a complete line of high-grade Gas Stoves. Come in and look at our stock and get our prices.

Also inquire about our combination Range, the latest and most convenient stove ever invented. A great space saver. Burns either fuel. Our prices range from—$15.75 on up.

CASH OR CREDIT

n Make You | **Instrumental 40c and 50c**
le Girl, Don't

in S. E. Cor. 11th and Franklin Av.

Christian Science
ENSTEIN, C. S. B.
reship of The Mother Church, Scientist, in Boston, Mass.,
Scientist, King's Highway and Westminster Pl.
20th, at 8 P. M.
WELCOME

Whether the fad may have been photography, bicycling, boating or autoing, the Want pages will sell the discards with least delay.

AMUSEMENTS

SHUBERT JEFFERSON
ST. LOUIS' LEADING PLAYHOUSE
TONIGHT AND ALL THIS WEEK
Evenings, 8:15
Matinees, 2:15

The Messrs. Lee and J. J. Shubert Present
Edward Locke's Comedy
THE CLIMAX
Incidental Music by Jos. Carl Breil
With the Dainty Operatic and Concert Star
ELEANOR PAINTER
And Supporting Company From the Comedy Theater, N. Y.
EFFINGHAM PINTO
WALTER WILSON
MITCHELL HARRIS
The Musical and Dramatic Treat of the Season
Evenings, $2.00-50c
Sat. Mat., $1.50-50c
POP. MAT. WED., $1
3 NIGHTS MATINEES BEGINNING MONDAY MATINEE MARCH 24 Seats Thurs., Mar. 20

THE WORLD'S GREATEST COMEDIAN
DIRECTION WM. MORRIS — ELEVENTH ANNUAL TOUR
HARRY LAUDER
ON HIS WAY TO AUSTRALIA
IN NEW SONGS AND POPULAR OLD FAVORITES
Company of International Artists
Prices All Performances, $2.00-50c. Mail Orders Now

3 DAYS ONLY Beginning Thursday Evening, March 27 MATINEE SATURDAY
RICHARD WALTON TULLY Presents
MR. and MRS. SIDNEY DREW
Appearing Personally in a Spoken Play
"KEEP HER SMILING"
Direct From the Astor Theater, New York.
WITH THE ORIGINAL CAST AND PRODUCTION.
Evening, $2.00-50c. Sat. Mat., $1.50-50c. Mail Orders Now. Seats Thursday, March 20th.

THE ODEON
BURTON HOLMES
HIMSELF
ALL NEW MOTION AND COLORED PICTURES
THIS THURSDAY Eve. 8:15
WITH THE "YANKS" IN ITALY
RESERVED SEATS, 50c, 75c and $1.00, NOW at Kieselhorst's Ticket Office, 1007 Olive St.
25c RESERVED, AT ODEON WHEN DOORS OPEN.

CICARDI'S DINING PALACE
DELMAR AT EUCLID
All This Month
Special LOBSTER Dinner
Served From 6 Till 10
Olives Relish Canape Anchovies
Cream of Fresh Vegetables
Mostacioli Mushroom Sauce Half Broiled Lobster
Julienne Potatoes
Salade Imperial Coffee
$1.50
LOBSTERS DIRECT FROM LOBSTERTOWN
Dancing Every Evening From Seven Till One.
ST. PATRICK'S DAY CELEBRATION Sunday and Monday Evening—Souvenirs.

HAVE YOU VISITED ST. LOUIS' LATEST SHOW PLACE
RIALTO
15c 25c
GRAND & OLIVE
DAILY 2:30, 6:30, 8:45. SUNDAY, 2 TO 11
VAUDEVILLE and PICTURE-PLAYS
DOUBLE SHOW—ONE ADMISSION

15 CENTS CONTINUOUS DAILY 11 TO 11 25 CENTS
MONDAY AND ALL WEEK
COLUMBIA
VAUDEVILLE
VIOLA NAPP & CO
LATE OF THE MERRY WIDOW
ARTISTIC DANCERS
MILLOY & KEOUGH
IN "PUTTING ONE OVER"
SCHEPP'S COMEDY CIRCUS
A HODGE-PODGE OF BOW-WOW-ISH AND MONKEY SHINES
FERGUSON & SUNDERLAND
SINGING AND DANCING
SID LEWIS
THE ORIGINAL NUT
FIRST SHOWING
REX BEACH'S
TREMENDOUS DRAMA OF ALASKA
THE BRAND
WITH KAY LAUREL AND RUSSELL SIMPSON

LOEW'S GARDEN
CONTINUOUS 1 to 11
Change of Program Today
GEO. PRIMROSE
Presents
PRIMROSE MINSTRELS
WITH MRS. GEO. PRIMROSE
5-V ALWAYS BIG ACTS AUDEVILLE AND FIRST RUN PHOTOPLAY E-5
DOROTHY DALTON
IN "EXTRAVAGANCE"
PRICES:
15c-25c

ODEON TOMORROW EVE. AT 8:15
JASCHA
HEIFETZ
VIOLIN VIRTUOSO IN RECITAL
Tickets, $1, $1.50, $2—Boxes, $15
War Tax 10%. Conroy's, 1100 Olive St.
ODEON—Tonight at 8:15
M. KANELLOS
Premier Greek DANSEUR From Royal Opera House, Athens.
DANCING—MUSIC—PICTURES
Tickets 50c, $1, $1.50. Boxes $2. War Tax 10%.

AMUSEMENTS

AMERICAN
THE LEADING THEATRE OF ST. LOUIS
DIRECTION—KLAW & ERLANGER
TONIGHT AT 8:15 LAST TIME
JULIAN ELTINGE
and a Company of Famous Footlight Favorites.
TOMORROW NIGHT AND ALL WEEK **AMERICAN** MATINEES WEDNESDAY AND SATURDAY
DAVID BELASCO Presents
DAVID WARFIELD
IN
"THE AUCTIONEER"
PRICES: ALL PERFORMANCES, 50c, $1, $1.50, $2
AMERICAN WEEK BEGINNING SUNDAY NIGHT, MARCH 23 SEATS THURS.
THE MOST BRILLIANT MUSICAL COMEDY OF THE YEAR
FIDDLERS THREE
—WITH—
TAVIE BELGE
HAL SKELLEY, LOUISE GROODY, THOMAS CONKEY, JOSEPH MILLER, CORA MAYO, JOSIE INTROPIDI, GILBERT CLAYTON, HENRY LEONE, ECHLIN GAHER, SIEBEL LAYMAN and HELEN KLING,
Original Cort Theater, N.Y., Cast and Class A-1 Beauty Battalion
Wed. Mat., 25c to $1.50. Nights and Sat. Mat., 50c to $2
Seats for All American Attractions Also at Conroy's, 1100 Olive

SUPREME
Orpheum
VAUDEVILLE
LAST TIMES TODAY—MORGAN DANCERS, TRIXIE FRIGANZA
TOMORROW, ST. PATRICK'S DAY, AND ALL THE WEEK, 2:15, 8:15
CLIFTON CRAWFORD
STAR OF MANY MUSICAL SUCCESSES
MME. DOREE'S CELEBRITIES
In Impressions of the Greatest Operatic Stars
BERT FITZGIBBON, The Daffy Dill | "ALL FOR DEMOCRACY" An Allegory of The Present
RUPP & LINDEN in a 1919 Novelty
ARCHIE & GERTIE FALLS in "A Few Hard Knocks"
MISS VENITA GOULD "Impressions" | Georgette DE WOLF GIRLS "Clothes—Clothes—Clothes" Capitola
MATS (Ex. Sat.-Sun.), 15c-50c. EVES., 15c to $1.00

ST. LOUIS SYMPHONY ORCHESTRA
MAX ZACH, Conductor
Next Fri. at 3:00 Sat. at 8:15 | Tickets $1 to $2 at Kieselhorst's, 1007 Olive St.
POP CONCERT
Odeon Today at 3:15
Soloist—EDNA STOESSEL—Pianist
POPULAR PROGRAM—Seats 25c and 50c.
Soloist—LOUIS GRAVEURE —Baritone

GRAND 15-25¢
OPERA HOUSE
2½ HOURS OF FUN
9 ACTS OF GOOD VAUDEVILLE AND PICTURES
SHOW NEVER STOPS 11 AM TO 11 PM
SHOW CHANGES EVERY MONDAY
YOU GET BETTER AMUSEMENT AND MORE FOR YOUR MONEY AT THE GRAND OPERA HOUSE

FOLLIES OF TODAY
ITS A WHIRL OF SONG AND DANCE with ROSE & EVELYN BUNNIN, EARL MOSSMAN AND HAL SHERMAN
MADE INTO A BOUQUET WITH AMERICAN BEAUTIES
ELSIE WILLIAMS & CO. IN THE INTERNAL QUESTION "WHO WAS TO BLAME"
GRANT GARDNER, THE BLACKFACE FUNSTER
BILLY & EDNA FRAWLEY, IN SMILEITIES
SKELLY & HEIT, PRESENTING "ON HELLO"
KIP AND KIPPY, COMICAL JUGGLERS
CLIFFORD & MARSH, IN ART AND MELODY
ROSALIE ASHER, A LITTLE BUNDLE OF JOY
MARGARET & HANLEY, NOVELTY ENTERTAINERS
WORLDS LATEST NEWS AND COMEDY PICTURES

GAYETY
Matinee Daily—Ladies 10c
This Sunday and Week
BARNEY GERARD PRESENTS
WATSON & COHAN
AND THE "GIRLS-DE-LOOKS" WITH
JAMES H. LICHTER, "The Musical Nut" and a CHORUS "DE LOOKS" in
"SLITKIN & SLOTKIN" (REFINED LAWYERS)
BEST LAUGHING SHOW OF THE SEASON.

7th and Walnut **STANDARD** Mat. Daily
BURLESQUE
The Girls From Joyland
WITH FUNNY BILLY GILBERT

PHOTO PLAY THEATERS

CINDERELLA THEATER BEAUTIFUL CHEROKEE & IOWA
Today—Dorothy Dalton in "HARD BOILED" "His Musical Sneeze" (Comedy) Pathe News—Topics of the Day
Monday—Carlyle Blackwell in "Courage for Two" CHAPLIN in "Shoulder Arms"
Tues. & Wed. "Little Women" Kitty Gordon in "Adele"
Thurs. & Fri. (Spec. Mat. Thurs.) DOROTHY PHILLIPS in "The Heart of Humanity"

Don't worry. Let a Post-Dispatch lost ad bring back that lost article.

PHOTO PLAY THEATERS

DELMAR 4938 DELMAR
TODAY AT 2, CONTINUOUS TO 11
SESSUE HAYAKAWA
—IN—
"THE TEMPLE OF DUSK"
ALICE BRADY
"AT THE MERCY OF MEN"
THE WASHINGTON SKY PATROL
SUNSHINE COMEDY
Coming Monday and Tuesday, CHARLES RAY, "THE LAW OF THE NORTH."

PHOTO PLAY THEATERS

CONTINUOUS AFTER 2 P.M. 15-25¢
WEEK DAY BARGAIN MATINEE 10¢
WILLIAM FOX
LIBERTY
GRAND & DELMAR
BEGINNING TODAY
AN ALL STAR PROGRAM
DIRECTION OF EDWARD HYMAN
MARY PICKFORD
DOUGLAS FAIRBANKS
MR. & MRS. CHARLIE CHAPLIN
CLARA KIMBALL YOUNG
D. W. GRIFFITH
CHARLES RAY
FRANK KEENAN
BESSIE BARRISCALE
FANNIE WARD
NAT GOODWIN
SESSUE HAYAKAWA
CECIL B. DEMILLE
NORMA TALMADGE in "GOING STRAIGHT"
ADDED ATTRACTION MON-TUE-WED
TAYLOR HOLMES in "ITS A BEAR"
SYMPHONY ORCHESTRA 25 SOLOISTS
GENE RODEMICH AND HIS SYNCOPATED PLAYERS

WEST END LYRIC
DELMAR AT EUCLID
TODAY—FOR FIVE DAYS
WALLACE REID
—IN—
"Alias Mike Moran"

WALLACE REID
CHESTER CONKLIN in "THE VILLAGE SMITHY"
LATEST PATHE WEEKY LITERARY DIGEST and TIMELY TOPICS
A Trip Thru Alaska and Judge Rumey's Miscue
West End Lyric Orchestra, David H. Silverman, Director
Sunday Show Continuous 2 to 11 P. M.

PAGEANT THEATER 5851 DELMAR
Today, Continuous 2 to 11 P. M.
BESSIE BARRISCALE
In "ALL OF A SUDDEN, NORMA."
Sennett Comedy, "East Lynne With Variations"—Pathe News—Eleanor Field Comedy—Ditmar's Living Book of Nature.

SHENANDOAH Grand and Shenandoah
Today Continuous, 2 to 11 P. M.
Double Feature Bill:
MITCHELL LEWIS, in "Code of Yukon," and HENRY B. WALTHALL, in "A Still Small Voice."

PHOTO PLAY THEATERS

Today and all Week
ROYAL THEATER
Sixth & Olive
Daily 12 M. to 11 P. M.—Royal Orchestra

Mary MacLaren
the American Beauty of the Screen
in RUPERT JULIAN'S Master Suspense Drama
"CREAKING STAIRS"
Talk about gripping drama! Talk about thrills—and suspense—and everything exciting that makes a photo-drama a corker, you'll get them as you never had them before in "CREAKING STAIRS," made by the same man who directed "The KAISER, the Beast of Berlin," and starring Mary MacLaren, the American Beauty of the Screen. You'll think of it—dream of it—for weeks afterwards. Now playing, Don't miss it.
A FLAT FOR TWO—"LOVE AND BABIES"

NEW GRAND CENTRAL
PALACE OF MASTER PICTURES—GRAND AND LUCAS AVENUES
You See Them FIRST at the New Grand Central
INDEFINITE ENGAGEMENT
"MICKEY"
THE MASTERPIECE THAT IS MAKING MOTION PICTURE HISTORY
Daring—Entrancing—Thrilling
Full of Fun — Full of Frolic
There is in "Mickey" Humor, Pathos, Love and Adventure, So Blended That It Will Burn on Your Memory for Days and Days. You'll Love "Mickey."
Also a Prizma Natural Color Wonder Picture
Children Under 12 With Parents Free Except Sunday
Prices: Before 5:30, 15c; After 5:30, 15c and 25c | Humfeld's Concert Orchestra | Continuous Performance From 2 P. M. to 11 P. M.

THE CENTRAL 6TH AND MARKET
DARING IN ITS INTENSITY—THRILLING WITH LOVE AND INTRIGUE
THE GREAT NAZIMOVA
in
EYE for EYE
A SENSATIONAL MASTER PICTURE THAT MAKES HEARTS THROB AND PULSES BEAT!
A STORY OF THE REALITIES OF LIFE WHEN GIRLS ARE SOLD TO THE HIGHEST BIDDER
A PHOTO-PLAY WHICH WORDS CAN NOT DESCRIBE
CONTINUOUS 10 AM-11 PM
ALL SEATS 15 CTS

ANNOUNCEMENTS OF ST. LOUIS' TWO LEADING PHOTOPLAY THEATERS


PERSHING THEATER
HAMILTON and DELMAR
LOUIS K. SIDNEY MANAGING DIRECTOR
To-day, Monday, Tuesday and Wednesday
Biggest double-feature program of the year:
NORMA TALMADGE in 'THE PROBATION WIFE'
When a man finds his wife in another man's arms there is apt to be trouble. In "The Probation Wife" it means SURPRISE.
WILLIAM FARNUM in 'THE MAN-HUNTER'
He followed the man who wronged him to a desert isle and whipped him in the best "Farnum fight" ever filmed.
HAROLD LLOYD COMEDY 'LOOK OUT BELOW'
SCENIC TOPICAL REVIEW
BEST MUSIC IN TOWN...
Sunday Continuous 2 p.m. to 11 p.m.
Children under 12 - 10cts. under 5 free.


KINGS THEATER
KINGSHIGHWAY AND DELMAR
LOUIS K. SIDNEY MANAGING DIRECTOR
To-day, Monday, Tuesday, Wednesday
DOROTHY DALTON 'EXTRAVAGANCE'
His money in her hands was like water in a sieve—and he wasn't far behind her when it came to spending money. But it led to the very bottom falling out of their lives. Here's your chance to test your pet theory of economy. Come to see if it would work in "Extravagance." Come today.
MACK SENNETT COMEDY "THE VILLAGE SMITHY"
PATHE NEWS, BRAY PICTOGRAPH
MUTT AND JEFF CARTOON
SUPERIOR MUSIC
SUNDAY CONTINUOUS 2PM TO 11PM
CHILDREN UNDER 12-10cts UNDER 5 FREE
MATINEE DAILY 2:30-15cts
SUNDAY & NIGHTS 15cts & 25cts

Nearly 20,000 Pair of

PANTS

BOUGHT AT

60c ON THE DOLLAR

For Men & Young Men!



Entire stock of one of America's largest Pants manufacturers purchased for spot cash!—nearly 20,000 pair in all! And the amazingly low prices at which they are being Swept Away Monday should pack this store every minute of the day!

Men's $3 Work Pants

LOT 1 — About 2650 pairs in the lot! Every one of them well sewed—dark patterns that are very popular for work—all sizes—Swept Away Monday at $1.55

LOT 2 — **Men's $3.50 Pants** $1.77
Strong, sturdy fabrics—neat, serviceable patterns—both light and dark colors and all sizes from 28 to 50 waist—unusually popular for work! Swept Away Monday at .....

LOT 3 — **Men's $5.00 Pants** $2.77
Here is a group of splendid cassimere and worsted Pants that will prove very durable—every pair is extra well sewed and the patterns will certainly please you—Swept Away Monday at .....

LOT 4 — **Men's $6.00 Pants** $3.77
A big selection of stylish worsted Pants that are very popular for general all around wear—perfect in fit and all sizes up to 50 waist—Swept Away Monday at .....

LOT 5 — **$6.00 Serge Pants** $4.00
About 2000 pair of splendid blue serge Pants are included at this big bargain price—every pair worth much more than this—all sizes—Swept Away Monday at .....

LOT 6 — **Men's $7.00 Pants** $4.77
Fine worsted Pants in all of the newest patterns including the popular military stripes—expertly tailored in every way—all sizes 28 to 50 waist—Swept Away Monday at .....

WEIL CLOTHING COMPANY
N. W. COR. EIGHTH AND WASHINGTON AV.

Our Windows Are Full of These Bargains. See Them!

DIAMONDS • WATCHES
LOFTIS BROS. & CO.
ON CREDIT

ALL WE ASK IS AN OPPORTUNITY TO SHOW YOU OUR DIAMONDS

The great brilliancy and distinctive beauty of our Diamonds, when set in the new White Gold, Green Gold or Platinum mountings, appeal to all lovers of this imperial gem. At no time are greater values obtainable than right now. You do not need cash. We trust the people.
LIBERTY BONDS ACCEPTED.



Loftis Perfection Solitaire Diamond Ring
The most popular solitaire ring ever designed. Each Diamond is selected with special reference to the wide-spread effect and brilliancy which characterize all our Diamonds. This beautiful 6-prong 14 karat solid gold mounting is faultlessly symmetrical, embodying all the lines of delicacy and beauty with the necessary security and strength.

Loftis Solitaire Diamond Cluster Ring
Has seven fine Diamonds, mounted so as to look like one large single stone. The secret of the rare beauty of this ring lies in the perfectly matched stones, all the Diamonds, set in platinum, being uniform in size and brilliancy, thus producing the appearance of a large handsome solitaire that would cost three or four times as much. Mounting is 14 karat solid gold.

Handsome Wrist Watch



1035—Bracelet Watch, gold filled, hand-engraved case and bracelet, bright finish. Full Jeweled movement, gilt dial. Guaranteed 20 years. Priced at... $29
$2.90 a Month.

Loftis Gypsy Ring $55



$5.50 a Month

513—Three well-matched, perfect cut, fine Diamonds, full of brilliancy. This ring is 14-karat solid gold, polished finish. You will concede that it is extraordinary value at $55. Pay $5.50 a month.

OPEN EVENINGS
LOFTIS BROS & CO. ESTD 1858

Call or write for catalog 905. Phone Central 5052, Main 97, and salesman will call.

The National Credit Jewelers
Second Floor Carleton Building, 308 N. Sixth St., Near Olive, St. Louis.

11 MORE ST. LOUIS WOUNDED IN PARTY AT THE BARRACKS

Thirty-One From Other Missouri Towns—After Complete Recovery Men Will Be Discharged or Given Vocational Education.

Another group of sick and wounded soldiers arrived at Jefferson Barracks yesterday from Camp Mills, N. Y. In the party were 45 men, all convalescent, of whom 11 were St. Louisans and 31 from other parts of Missouri. Small detachments have been arriving at intervals for the past few weeks. After complete recovery the men will be discharged from the army, provided they do not wish to take special Government courses in vocational training.

The St. Louisans are:

First Sergeant James M. Callison, 129th Machine Gun Battalion, who gave his address as Railway Mail Service, Seventh Division, St. Louis.

Corp. James E. Conley, 354th Infantry, 1437 Dillon street.

Corp. Jerome Speier, 137th Infantry, 5537 Pershing avenue, a former member of the Fifth Missouri Infantry.

Private Roy T. Humphreys, 166th Infantry, 6918 Southwest avenue.

Private Robert A. Whitaker, Twelfth Engineers, 4531 Cope avenue.

Private Jovica Goluboich, Twenty-third Infantry, 630 South Vandeventer avenue.

Private John Beller, 163d Infantry, 4123 Burgen avenue.

Private Robert Kasponski, 157th Brigade Headquarters, Seventy-ninth Division, 1426 North Twentieth street.

Private William J. Burke, Sixteenth Infantry, 5918 Michigan avenue.

Private Peyton H. Smith, Sixty-fourth Infantry, 5571A Cabanne avenue.

Private Edward P. Barker, Sixth Field Artillery, 1228 Clark avenue.

List of Other Missourians.

Missourians are:

Sergt. George Beard, 140th Infantry, Greenfield; Sergt. Luther J. Eller, 356th Infantry, Warrensburg; Sergt. Ole Clause, 128th Infantry, Holt; Sergt. Foster M. Gibson, 110th Engineers, Kansas City; Sergt. Thomas W. Hook, 356th Infantry, Norborne; Corp. Ross C. Walker, Second Provisional Regiment, Lathrop; Mechanic Roy E. Courtney, 354th Infantry, St. Clair; Private George W. Stevens, 356th Infantry, Sedalia; Private Lee Roy Williams, 356th Infantry, Urbana; Private Henry H. Barnes, 139th Infantry, Columbia; Private William A. Peters, 342d Field Artillery, Marionville; Private Leslie M. Moore, 117th Ammunition Train, Blue Springs; Private Morris A. Walker, 140th Infantry, Memphis; Private Elmer Edgecomb, 102d Infantry, Kansas City; Private Clarence Lewis, 139th Infantry, Columbia; Private Arthur A. Christian, 359th Infantry, Poyner; Private James B. Bywaters, 356th Infantry, Tarkio; Private Paul P. Gilmore, Thirty-third Infantry, Van; Private Edwin Cahil, 354th Infantry, Miami; Private Roy L. Wisecup, 314th Engineers, Reed Springs; Private Roy V. Weeks, Quartermaster's Replacement Unit, Kansas City; Private Robert C. Johnson, 419th Telegraph Battalion, Thayer; Private Wilson S. Kemper, 354th Infantry, Weston; Private Lester A. Lane, 129th Field Artillery, Kansas City; Private Luther Wells, 365th Infantry, Hannibal; Private Albert F. Rohlsing, 138th Infantry, Berger; Private Henry O. Proffer, 314th Field Signal Battalion, Swinton; Private William M. Rohlsing, Thirty-fifth Engineers, St. Charles; Private David S. Hannah, Eighteenth Infantry, Kansas City; Private Earnest L. Clay, Sixty-first Infantry, Richmond, and Private Jacob H. Weeks, 140th Infantry, Charleston.

Airmen Attack Position.

Golubock was wounded by a machine-gun bullet at the Argonne on Nov. 2 during an attack on the American positions by the three German airmen who swooped low over the lines and delivered a murderous fire at close range. In an attack the previous day he said his company had taken more than 100 German prisoners.

First Sergeant Callison was in charge of a group of runners of liaison men back of the first-line trenches on Sept. 27, the second day of the Argonne offensive, when a shell burst near by wounding him and another man.

Private Burke, who was in the American First Army, was hit by flying fragments of a high explosive shell at Soissons July 18. He was among the first Americans to go into the lines and helped dig the graves of the first three Americans killed—Hay, Enright and Gresham. During his training period in France his company received instructions from the Blue-Devils. During the Soisson offensive 20 men in his company were killed and many more wounded, he said.

Edward P. Barker was a replacement in the Sixth Field Artillery, the unit which claims the honor of firing the first shot of the war. Barker is at the barracks hospital convalescing from illness. While he saw action on six fronts in nine months of service overseas he escaped unscathed. He saw fighting at Captigny, Toul, Montdidier, Verdun, Soissons and Gondecourt, he said.

Mechanic Courtney was wounded by shrapnel in the left hand at the Argonne Nov. 1. He had gone over the top early in the morning, he said, and had advanced perhaps 300 yards when he was struck. The men were advancing in squad columns when a shell burst near the column he was in, wounding him and the men immediately in front and behind him.

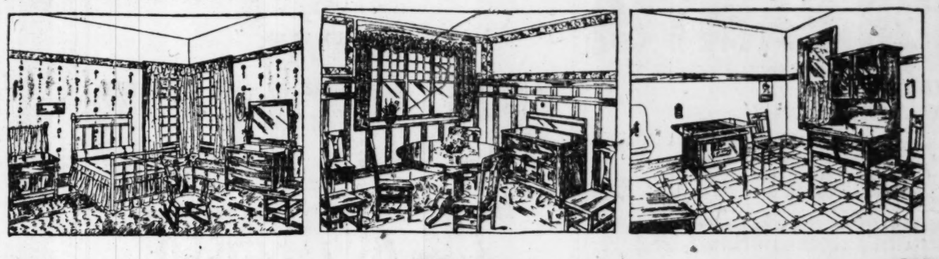
ALL GOODS MARKED IN PLAIN FIGURES

STRICTLY ONE PRICE

For the Spring Bride

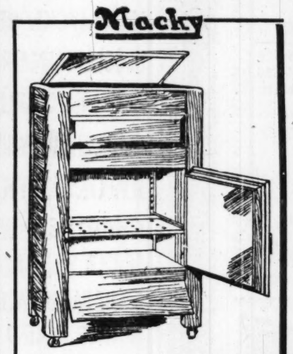
Make up your mind today that you, too, are going to have a home that's worth while. You—anybody—can afford it at Macky's. We offer the highest grade, largest stock of new 1919 home furnishings in St. Louis at the lowest retail prices in the city or vicinity, and besides, we offer you the use of our charge account. Buy whatever and as much as you wish, pay for it as is most convenient to yourself. There isn't another firm in all this country that offers as much at such unusual terms. Why not start building that real home for yourself and your family right away? Since Macky does away with the question as to whether or not you can "afford it," what is there to stop you? Below are a few of our many values. Don't fail to see them.

3 ROOMS FURNISHED COMPLETE



$119.50
Terms $2 Weekly

Macky



—this is one of the most perfect and most economical refrigerators on the market. —has every convenience. —lined in galvanized steel. —the outside case has rounded corners and edges and is beautifully finished. —special price,

$8.95
YOUR OWN TERMS.

Macky



Room-Size Brussels Rugs

—this is positively the last word in rug values. —never in the history of the industry has a rug of this quality been priced as low as this. —you will be pleased with the handsome patterns you will see. —you will be surprised at the splendid quality and at this lowest of prices. —it is a bargain that you just cannot pass by.....

$18.35
YOUR OWN TERMS.

Macky



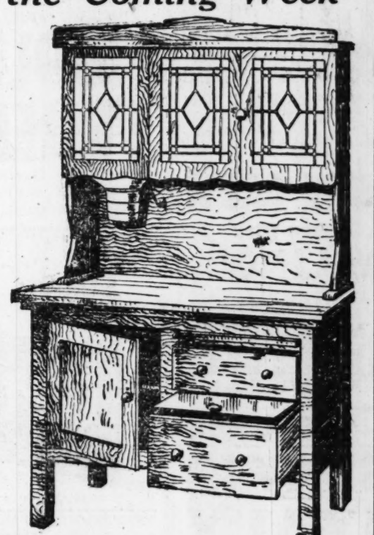
Baby Carriages

The most complete line of Baby Carriages in St. Louis will be found here at Macky's. The newest styles and colors are here in a wide variety of prices and quality to suit everyone. The model pictured is only one of the fine low-priced values in the line. Prices start at $21.50. Go-Carts as low as $10.25.

Macky

Specials for the Coming Week

This Wonderful
Kitchen Cabinet
On Sale This Week at the Special Price of
$18.95



Terms $2 Monthly

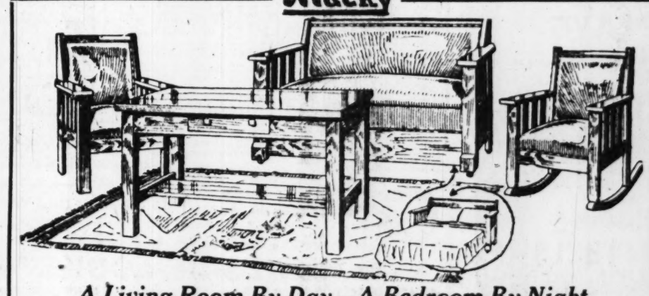
—this splendid cabinet is made of oak and in the golden finish —is large and roomy and well arranged—everything is within easy reach, making it a wonderfully convenient cabinet. —it is a value that will make you open your eyes.



Gentlemen's Wardrobe
$18.65
$1.50 Down—$1.50 a Month

—made in the oak finish, highly polished. —it has large drawers, hatbox and a spacious wardrobe. —exactly suited to the needs of men who wish to keep all clothing within easy reach. —the chifforobe is amply large and will hold five suits.

Macky



A Living Room By Day—A Bedroom By Night

—Here are four handsome pieces that practically furnish a combination living room and bedroom. The Daveno with one simple twist is easily converted into a full-size bed. Chair and rockers are upholstered to perfectly match the Daveno. The table is extra well finished and strongly constructed .....

$73.85
$1.00 WEEKLY

Macky



We show the full line of Buck's and Quick Meal Gas Ranges

Gas Stoves

—made of heavy bevel steel plates, substantially braced and strengthened. —asbestos-lined oven that is heated by heavy flame plates—two burners—one of the greatest fuel savers on the market. —special price,

$16.50
TERMS TO SUIT.

Macky



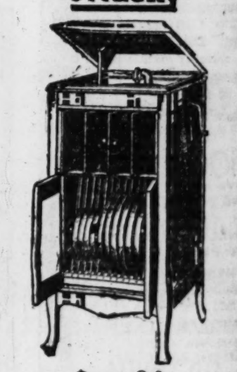
Agents for the Buck's Quick Meal and many other standard makes.

Buck's Combination Ranges

"Economy" is the big factor today, and the best way to practice economy is to use a Combination Coal and Gas Range—they burn coal or gas at the same time—a great saver of fuel. We handle the famous "Buck's" Combination Range only, as they have proven their worth many times over—reasonable prices. Come in and see them.

TERMS TO SUIT.

Macky



$6.90

will place in your home this beautiful new model of the Columbia Grafonola. —You will take pride in owning one of the models. —It is a beautiful piece of furniture and a fine musical instrument—has large built-in record cabinet —this model sells for $90 —you pay the balance in weekly or monthly payments, as desired— NO INTEREST CHARGED.

CASH OR CREDIT

Macky
1126-1128-1130 OLIVE ST.
FURNITURE CO.
OPEN SATURDAY UNTIL 9 P. M.

TERMS TO SUIT

STRICTLY ONE PRICE

Macky's. We vicinity, and be- enient to yourself. home for yourself and o stop you? Below are



$119.50

Terms $2 Weekly

Macky



We show the full line of Buck's and Quick Meal Gas Ranges

Gas Stoves

of heavy bevel steel plates, ntially braced and strength- —asbestos-lined oven that is by heavy flame plates—two —one of the greatest fuel on the market. —special

$16.50

TERMS TO SUIT.

Macky



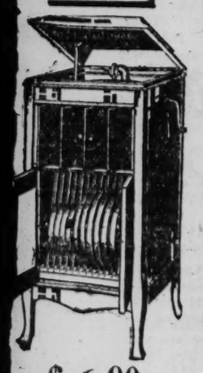
Agents for the Buck's Quick Meal and many other standard makes.

Buck's mbination Ranges

onomy" is the big factor to- nd the best way to practice ny is to use a Combination nd Gas Range—they burn coal at the same time—a great f fuel. We handle the famous 's" Combination Range only, y have proven their worth times over—reasonable prices. in and see them.

TERMS TO SUIT.

Macky



$6.90

lace in your home this beauti- ew model of the Columbia nola. —You will take pride in g one of the models. —It is utiful piece of furniture and musical instrument—has built-in record cabinet model sells for $90 pay the balance in y or monthly pay- as desired— NTEREST RGED.

TERMS TO SUIT

Fine Farms Are Waiting

for the men who will take them and make themselves independent. See the Want Pages today.

More Farm Ads in the Post-Dispatch than in any other St. Louis Sunday newspaper.

ST. LOUIS POST-DISPATCH

Many Buyers Are Watching the Want Ads.

Buyers of the entire Southwest can be reached at a minimum expense.

The Post-Dispatch prints MORE Miscellaneous For Sale offers than the FOUR other St. Louis newspapers COMBINED!

PART THREE. ST. LOUIS, SUNDAY MORNING, MARCH 16, 1919. PAGES 1—10.

British Editors and Authors Acclaim Leadership of President Wilson

LEAGUE OF NATIONS CALLED 'THE HOPE OF HUMANITY'

Policy of the American Chief Executive in Endeavoring to Bring About a World Organization That Aims to Prevent Future Wars Warmly Applauded by Men and Women in Forefront of English Opinion.

PRESIDENT Wilson and his policy of a League of Nations are warmly supported by the enlightened part of British public opinion. The following striking expressions by men and women of many professions and nearly all classes shows how widespread is the belief that in the President's plan may be found a cure for militarism and its terrible consequences.

The Right Rev. J. E. C. Weldorf, Dean of Durham, D. D. (Formerly Bishop of Calcutta and Metnopolitan of India.)

My reason for supporting President Wilson's policy is threefold:

1. It is a democratic policy. Militarism and, above all, monarchism, has been tried and found wanting. It has proved itself to be the curse of humanity. It means war, and not peace. But democracy is pacific at heart and the President relies upon the peoples.

2. It is a cosmopolitan policy. It aims at destroying the law of force. It seeks to promote truth, freedom and righteousness. The league of nations, if it comes into being, will set itself against arbitrary, aggressive, ambitious schemes; it will follow the natural lines of division, whether geographical or racial, among the peoples; it will treat small states and great with the same equitable consideration.

3. If is a Christian policy. The need of the world is that nations shall behave each to the others like Christian gentlemen; that they should avoid jealousy and trickery; that they should believe their interests to be ultimately not antagonistic but coincident, and that if differences arise, as they must arise from time to time, between them, they should settle those differences not by warfare, but by judicial arbitration. This, too, is the word of Jesus Christ.

The Right Hon. J. R. Clynes, M. P., Late Food Controller.

I support President Wilson's policy because if that policy is well established by larger nations it will insure continued peace in the world and exercise the necessary moral authority greatly to improve relationships between all peoples.

It will establish the practice of democracy in dealings between nations in place of the secret and harmful diplomacy previously pursued. It will by its effect and example tend to inspire many beneficial political reforms in the different countries of the earth, and would, I believe, tend also to improve the quality and level of economic changes and make more uniform the industrial legislation required for the betterment of the wage-earning classes in industrial countries.

The Rev. R. F. Horton, M. A., D. D., Chairman of the Congregational Union.

I support President Wilson's policy because Woodrow Wilson, by his mental and spiritual culture, and by his position as the head of a great nation, was able to form a far clearer and juster view of the situation than European statesmen did. He saw distinctly the great issue between the old tyranny and the new liberty, and his strong utterances were hammer blows which brought the cause of militarism to ruin.

And then he was able, as no other man was, to sketch the great conception of the nations leagued together for the good of the whole world as his own states are united in one Federal Government. With dispassionate force he laid down the 14 points of such a new world order, and before his clear and convincing intellect the turgid thoughts of militarism are more and more forced to subside.

I cannot help thinking, therefore, that he is one of those men who are raised up to be the founders of new epochs and that it will be given to him to pull humanity up to another plane.

Lady Henry Somerset, President of National British Women's Temperence Association.

It is more than 20 years ago that, standing in Mr. Edison's room, he said to me, "War will cease, because when science has put all her knowledge at the disposal of the fighting force the weapons will become so terrific, the destruction so gigantic, that war will be scientific murder, and can no longer exist." I little dreamed that I should live to see the fulfillment of his prophecy.

I support, heart and soul, President Wilson's policy: First, because, even if war can be justified, it is no longer the fair contest of opposing forces by legitimate methods. Secondly, because I believe, if it be true that our civilization is of any value, we are bound to find some sane method of settling international disputes and difficulties other than by slaughter. Thirdly, because, in spite of the agony through which the world has passed and the horror wrought during the last four years, men's minds have been gradually turning to higher aspirations and holier hopes for themselves and for mankind.

And a truer understanding of the obligations of man to man will beget a truer patriotism and a better realization of our responsibilities toward humanity.

Clement Shorter Sees, in Wilson's Scheme, a Way To Ireland's Freedom.

By Clement K. Shorter,

Editor of the London Sphere.

I support President Wilson's policy because I believe that he will provide England with a conscience at her one vulnerable point—her treatment of Ireland. England, with Great Britain, will stand shoulder to shoulder with President Wilson in protecting the small nations of the Continent; he has pledged himself to do so and we shall accept wholeheartedly his lead.

England has always behaved splendidly when there have been struggles for freedom outside of her own dominions, in Italy and Greece, for example. But Englishmen are wont to assume that Ireland is really an English country—a very troublesome and rebellious country—and she is governing Ireland at this moment exactly as Prussia governed Alsace for 48 years.

In Alsace patriotic men were imprisoned for singing their own songs, for attempting to explain their country's story; these things are being done in Ireland every day. President Wilson, with 12,000,000 of Irishmen in his own country to placate, will doubtless help us to a humble contemplation of our duty toward self-determination in Ireland.

Sir Arthur Holland, Kt. (Senior Partner of Arthur Holland & Co., Shipowners.)

I consider President Wilson's policy as regards the league of nations absolutely sound, and it will be a great thing for civilization if that league can be perfected. The difficulties I foresee are in getting anything definite from the stray elements in Russia. Yet the league cannot be complete without the inclusion of all nationalities.

I take it that the Central Powers would come in, but I have not much faith in the delegates from Russia who may meet at Prinkipo conference having any authority from the populations interested to act in the matter.

The leading Powers would have to do the necessary police work to enforce the league's resolutions.

Sir Charles Macara, Bart., President English Federation Master Cotton Spinner's Association, Chairman International Federation.

President Wilson has proved himself to be a wise, a firm and a capable administrator, and abounding in patience. When he was neutral he maintained a rigorous neutrality, quite regardless of the showers of criticism that fell upon him; and when he entered the war that determination which characterized his neutrality has been cast in favor of a vigorous prosecution of the war, in order to better assist in securing an early, a satisfactory and a permanent peace.

President Wilson had to wait for America's hour to strike, and when that fateful hour came the American nation heard its clear, ringing call to duty and to sacrifice, and responded with an enthusiasm that knew no bounds.

President Wilson we now know to be a man of magnetic enthusiasm, and to his masterly diplomacy we attribute much that the Americans have done in the fight, not for this country or France, not for Belgium or Russia, but for civilization.

We welcomed the adhesion of our new ally for the moral justification which it gave to our aims, which were and still are "to defend the high cause of freedom and the rights of humanity against the gravest menace by which they have ever ben imperilled."

We recognize and fully appreciate that President Wilson and his people are not fighting for any lust of conquest, greed for territory; no selfish aims whatsoever.

We gratefully acknowledge that the co-operation of the United States—the greatest democracy in the world—with the allies in this war was the turning point of the war, and made victory for the people certain.

Finally, we regard President Wilson as a worthy successor of Abraham Lincoln. That the character and influence of his principle as a statesman, a moralist, a seeker after righteousness and peace, and as one who is doing all that he can do to further the sovereignty of the people, justifies us, in the language of the Son of Sirach, in saying: "His own memorial shall not depart away, and his name shall live from generation to generation."

They See, in His Plan, an End to Militarism and Its Terrible Consequences and Many Believe It Marks the Advent of an Era in Which the Brotherhood of Man Will Be the Guiding Spirit in All International Relations.

Joseph King, M. P. for North Somerset.

1. President Wilson is by position, dignity and power of his actions and acknowledged achievements the greatest, most trusted statesman living. We must support such a man at this time, even if we cannot understand, or even cannot approve, all he seems to be doing.

2. The old diplomatic methods and personalities in Europe have made a hopeless mess of things and are rightly discredited. Our only hope is in Wilson and the new spirit which he brings.

3. The democratic-republican world and all it stands for needs to be extended from America to the Eastern Hemisphere. Our monarchies and aristocracies are dying and their powers are declining. But it is a slow, painful process. Wilson will quicken and ease for us the fall of crowned heads and the obliteration of privileged castes.

4. In particular, Wilson's policy of fighting Bolshevism by food, not by force, is simple, sound and sincere.

The Hon. and Rev. James Adderley, the Great Preacher.

I support President Wilson's policy because I agree with the Pope that he has a master mind. He is the one person in authority least biased by nationalism who seems determined to work for the abolition of war and the establishment of a league of Nations. He is the least swayed by popular opinion and the most aware of the sacrifices that will have to be made.

He really believes in democracy, which is more than can be said for many who are now professing a new creed in flat contradiction to their beliefs before the war. He also really knows how to wait and see, which is better than not waiting and not seeing, which is the policy of most.

If he goes on as he has begun we shall have a real peace. I cannot thin kof any one lse in the world in whom we could put so much trust.

Jerome K. Jerome, Author and Dramatist.

I pray for the success of President Wilson's policy because I am convinced it is the only policy that can give the world any hope of peace.

M. Clemenceau's opposition policy of building up again from the ruins of a hundred failures that Temple of Despair which he calls the "balance of power" is the policy of a man who has forgotten nothing, who has learned nothing. M. Clemenceau's policy, supported by the blind imperialists of Italy and England, would leave Europe still a seething caldron of hate and greed.

President Wilson's policy is the only policy that can save Europe from anarchy. If it does not succeed, then the war is only just begun.

Sir John Kirk, Organizing Secretary of the Ragged School Union.

I have a deep-rooted conviction that only a league of nations can save the world from the curse of war and prevent civilization from lapsing into barbarism.

The European compact would seem to be too near to the arena of conflict to come easily to an agreement, for did not Castlereagh go to the Vienna Congress with a draft scheme in his pocket for a league of nations and find the local prejudice too strong for him?

But 3000 miles away we have a nation of 100,000,000 unhampered by tradition and unfettered by precedent, an amalgam of the old English stock, a virile, quick-witted people, with lofty ideals and democratic interests.

It has written its peaceful principles in human blood in this war, and a man has emerged imbued with the right spirit and with gifts suited to bring about this sorely needed brotherhood of nations. Can I have a stronger reason for supporting President Wilson's policy?

Ernest Rhys, Critic and Scholar.

President Wilson's ideas appeal to me because they are the genuine outcome of what one may call the plain man's politics and working philosophy, tested by the four years' strain of war and the hard problems of peace. By working them out as he has done he has become the natural representative of aims we have all been cherishing in our own predicament, and his official cares have not spoiled the common play of his sympathies.

He comes, then, as a convinced leaguer, something more than an old style American democrat, to this big question of a parliament of nations; and one knows by his writings that he was inclined long before he became President to think of the Old World and the New as a single commonwealth.

In short, one believes in him because his statesmanship seems to give him a liberal supernational interest in states and men everywhere—the United States of the world as well as the U. S. A. And we over here, at any rate, need not be anxious lest he should not carry the good old Lincoln tradition safe back home from the Paris melting pot.

Harry Jeffs, Chairman of the Brotherhood International Committee, Editor Christian World Pulpit.

The value of President Wilson's policy lies in the fact of his clear recognition of the "wholeness" of humanity. The age of antagonistic national separative Sinn Feinism is past. Humanity is not a jungle of wild beasts preying on each other, but a fellowship each member of which contributes specific values to the common good and is enriched by the gifts pooled by the other members.

The Rev. Dr. James Lindsay, M. A., B. Sc., F. R. S.

I support President Wilson's policy because of the rich potentiality it carries for greater harmony and co-operation among the nations in matters social, political, industrial and commercial. Such international relations already

Continued on Page Two.

How Reactionaries Demanding "Peace of Might" Caused Dissensions at Versailles

HITHERTO UNTOLD CHAPTERS FROM THE PARIS CONFERENCE

Lust of the Continental Nations, New and Old, Adjoining the Central Powers, for the Full Territorial Spoils of the War, Was Overcome Only With the Greatest Difficulty.

Britain and America Early Found a Common Understanding and Wilson Could Not Have Won France and Italy Over Without Whole-Hearted Aid of Lloyd George, Balfour, Cecil and Smuts.

BY DAVID LAWRENCE

Special Correspondent of the Post-Dispatch and the New York Evening Post.

WASHINGTON, March 14.

NO true American can leave the atmosphere of the peace conference at Paris and return to the United States without a feeling of having literally left one world to get back to another—so different are the problems of European peoples from ours, so different is the attitude of their statesmen and politicians, their viewpoint on national morality, and the partnership between Governments and private business.

Notwithstanding President Wilson's insistence that a league of nations should be the keystone of the peace treaty, notwithstanding his emphasis on the humanitarian idealistic phases of the world sentiment, and his argument that something must be done at once to prevent the world from being plunged anew into a devastating war, questions of territory and money and all the numerous desires, which are derived from those two things, were constantly being forced to the front by European countries. America wanted nothing but world peace. Other Governments professed the same thing through their spokesmen, but if the world had a stenographic record of what has been said at the private conferences between the heads of Governments, it would wonder whether the peace conference at Paris was a council of peace or a consultation of victors dividing spoils. Certainly the influence of America has been a check upon the tendency which existed at the beginning to make the Paris conference nothing better than the congress of Vienna, where peoples were handed about like so much property by Princes and Kings. And it may be said in passing that in an environment of this kind the British delegation was glad to join hands with the Americans to prevent the Paris conference from patching up only territorial squabbles and levying an indemnity on a country that was to be deprived of the means of earning that indemnity.

England Cooperates With Wilson

President Wilson was successful in getting the league of nations discussed first and made a part of the peace treaty itself. He was successful in getting a constitution of the league of nations drafted, which must, of course, be amended and changed in the next few weeks to meet not merely some of the objections raised in the American Senate, but the modifications which must surely be proposed by other countries. He was able to get something concrete done in his preliminary visit because of the splendid co-operation given him by Great Britain. It is the single outstanding fact of the peace conference—England and America are working together for the common benefit of mankind.

History no doubt will give Mr. Wilson much credit for his initiative at the Peace Conference and his indefatigable labors to keep the moral tone of the affair lofty, but unprejudiced Americans who were present will unhesitatingly declare that if the peace treaty of Paris is hailed by the world as the greatest advance ever made in international ethics, the idealism and wholehearted co-operation of men like Premier Lloyd George, Secretary Balfour, Lord Robert Cecil, Gen. Smuts and others in the British delegation, British and American correspondents have been co-operating—indeed, Britain and America with all their family quarrels found themselves kinsmen after all when they touched the atmosphere at Paris.

Some Wrong Impressions of France

So pronounced is the entente between representatives of the two English-speaking democracies that certain French politicians have deemed it wise to stir up a little propaganda, both inside England and France, to the effect that France and England must go hand in hand and must not permit any outside nations to disturb their intimacy. References are made in published articles to the effect that America is far away, wants to cut down the great British navy, and that really France and England, being neighbors, must combine and stay combined, and so on. If Great Britain finds herself closer to the United States at the Peace Conference than to France, it is because she prefers to support ideals which men like Sir Edward Grey and other English Liberals have for years been endeavoring to implant in European politics and because the French Government is today dominated by men who don't have the same faith in liberalism that their colleagues do.

But it is easy to give a wrong impression of France when discussing merely the small class which is temporarily in power in Paris. France is a mixture of many things. American soldiers returning from France are bitter in their criticism of French shopkeepers and merchants—but these are not representative of France. Financiers and special interests who are in league with certain political leaders and pull the strings of intricate French politics ought not to be projected as the true France.

French Politicians Control Press

Those Socialists who embrace President Wilson as their savior, but who merely represent elements of anarchy and Bolshevism, are by no means representative of the true France any more than the politicians who keep an inspired press busy doing their bidding and keep the critical press muzzled by a censorship, notwithstanding the fact that France is supposed to be a democracy. These same politicians control the press and what can be published in criticism of the present French administration, and they have systematically opposed attempts to have a general election, though the French Parliament hasn't been before the people in nearly four years.

Unfortunately these are some of the men who talk for France at the Paris conference, but the real France is out in the villages and towns where the brave French poilu dwells. Millions of these heroic men and women survive the most terrible war in history, and no historian probably will ever be able to picture adequately the wonderful stoicism of the Frenchman who fought for his country notwithstanding the fact that he received a few cents a day, while at his side foreign troops received $30 a month. The people who bore the burdens of the war reflect the soul of France.

For them the affection of Americans can never diminish no matter what the politicians say or do, for there is a day of reckoning coming, probably after the Peace Conference is over, when distribution of the indemnity and other questions are mooted, when the French people may ask whether the bulk of the money is to go to replenish large business interests so many of which paid such negligible excess profits taxes compared to other countries during the war, or to the people whose relatives and homes were destroyed.

Present Cabinet Near Demise

The present French Cabinet will not last very long—that is the prediction of those American correspondents of long residence in France, who know French politics well. Bolshevism is not coming in France, but a sensible liberalism is bound to get control of the Government. In the meantime, the present French Administration being really fearful of Bolshevism, is taking what seems to many observers in Paris the wrong way to check it. Instead of allowing the people to recover possession of their Government, autocratic powers given for the duration of the war are tenaciously held. Like certain American Cabinet officials, these men forget that the war was supposed to safeguard democracy and not diminish the working of its fundamental institutions.

Take the attitude of the present French Government toward freedom of the press, which is as good a test of democracy as can be offered. Although declaring that there is no censorship on outgoing dispatches, a strict censorship is maintained on everything printed in France. Even newspapers published in the English language, like the American edition of the London Daily Mail or the Paris editions of the New York Herald and Chicago Tribune, are subject to censorship.

All the dispatches of the American correspondents are read by French censors. Assurances are given that they are not in any way deleted or delayed, but the French censors read them just the same. It's like having someone over your shoulder all the time.

Some Methods of Censorship.

On one conspicuous occasion Premier Clemenceau had in his hand a copy of a dispatch sent by an American correspondent and discussed it with President Wilson before the message was permitted to go to America. How many more received that treatment can only be conjectured. The manner in which the French justify their censorship, is in effect simply to distinguish between military and political matters. And the American delegation at the peace conference hasn't had the gumption to make protest or to order the American military censors at the Bourse in Paris to cease reading outgoing dispatches.

As it works out, the French Government permits Paris newspapers to publish insidious attacks on President Wilson and to print conspicuously reports reflecting on the behavior of American troops. Not long ago one of the Paris newspapers published a report that American soldiers during the month of December had committed 34 murders, several hundred assaults, and other crimes in Paris. Also it has persistently circulated throughout Paris that an American officer had killed a French officer and had been himself shot by another in a brawl just around the corner from the American peace mission's headquarters.

Untruths Printed About Americans.

Neither the report of the murders nor the brawl was true, and Gen. Pershing himself has since issued a denial and a statement of facts. So the French censorship, which so many French officials have attempted to justify to me on the ground that it is neccesary to prevent attacks on their allies by irresponsible newspapers, didn't work out at all in that direction, and if the truth were told by the American mission it would have many a complaint to make at the treatment it has received by certain French newspapers said to be in the confidence of the present French administration.

The trouble about reporting the Paris peace conference is that many people there think the war is still on, and that war conditions should continue to prevail with respect to public expression. Up to the time I left Paris it was absolutely impossible for a correspondent to obtain from a French telegraph office a copy of any dispatch he had ever sent, so that he could determine, for example, what time it had been transmited, or whether it had been tampered with. All information of this sort was refused by order of the French Government. Many correspondents felt intimidated by the situation. Others found themselves called to book by the French in various ways whenever they endeavored to speak in criticism of French proposals.

(Copyright, 1919, by the New York Evening Post.)

THERE is none of the freedom which newspaper men would have felt had the conference been held in a neutral country. And that is why every now and then a threat to move the conference gets into print. Usually some delegate—not always American—gets provoked at French handling of the censorship question, and the threat is made. Conditions may improve later on, but during the months of December, January and February, the French politicians were doing more to hurt the good opinion of France which most Americans had before reaching Paris than to convince correspondents that they meant, after all, to make a people's peace.—DAVID LAWRENCE.

Reputation *comes from* Performance

It has to be first *won*—then *held.*

GOODRICH DE LUXE Truck Tires have *won* the reputation as the most resilient, enduring and economical of all truck tires,

—won it by performance, by doing the work a truck tire should do a little better, a little surer, a little longer and a little cheaper than any other make of truck tire;

—not only *won* that reputation but *held* it continuously, unremittingly, valiantly, in the face of every test.

It will pay *you* to use them.

We sell and apply
DE LUXE Truck Tires

B. F. Goodrich Rubber Co.
3001 Locust Street



EVERYTHING A LUXURY AT PRICES IN FRANCE

Butter and Eggs $2, Cheese 90 Cents, Cheap Suit $50, Shoes $14, Soap 30 Cents.

Correspondence of the Associated Press.

PARIS, Feb. 25.—Americans are cheerfully paying the exorbitant prices charged them for necessities in France, while the natives pay and groan, declared an Associated Press correspondent who has been making an investigation of French high cost of living. Three American newspaper men recently paid $2 for a taxicab ride that the taximeter showed should cost about 70 cents. A meal without wine for the three hungry scribes cost $20. The following figures show the difference between the prices now prevailing in France and those of the ante-war days.

Butter, $2 a pound against 30 cents before the war; eggs, $2 a dozen versus 22 cents, and vegetables ranging from 14 to 50 cents a pound could be obtained for 4, 5 and 6 cents previous to the war. Cheese has advanced from 40 cents to 90 coffee from 40 cents to $1.90. Meat has advanced 300 per cent; chickens, which were 60 cents are now $2.

Soap 30 Cents a Cake.

The cheapest business suit cannot be obtained under $50, to which must be added $10 as a luxury tax. Silk stockings sell for $3 a pair and one must be careful not to walk through them on the first day, especially when the $14 pair of shoes which one is wearing absorb dampness like a $4 sponge. Washing comes high with soap at 30 cents a cake, and a bath is a luxury.

M. Jusserand, the French Ambassador at Washington, has recently returned after a long absence. The collars for which he used to pay 13 francs ($2) the dozen now are 39 francs 50 in the same great shop at which he has been trading 20 years, and his 16-franc hat has mounted to 40 ($8).

$2 Steak in $4 Frying Pan.

Frying a $2 steak for two in a $4 sauce pan is a privilege enjoyed only by the rich, and a glass of beer at 20 cents plus a 5-cent tip to the waiter, tastes very bitter to a thirsty wayfarer.

The laboring class at one time was eating much rice. But lately that commodity reached figures out of proportion to the salaries of the workingman.

A few days ago Food Minister Boret caused the arrest of speculators who were offering rice for sale at 40 cents per pound. It turned out that the rice had been obtained from the Food Ministry at the legal price of 16 cents a pound. But it had had a circuitous journey before reaching the consumer, passing through six alleged brokers who in turn levied a percentage on the rice. They were each fined 200 francs and costs.

WHAT THE BRITISH LEADERS THINK OF PRESIDENT WILSON

Continued From Page One.

obtain, to a considerable extent in things scientific, artistic, philosophical and literary.

Such a league can subsist only on a basis of international morality, and a perfect international morality cannot be artificially made, least of all in a moment. Good intentions, said Emerson, clothe with sudden power. But not even good intentions will make international realization swift.

A serious and deliberate attempt to realize the ideal, even at the cost of some elements of sacrifice, may prove great gain and a large step forward.

A. G. G. Gardiner, Editor of the Daily News.

I support President Wilson's policy because, having won the war, I desire the allies to win the peace. The alternative to the President's policy is a new competition in armaments and more and worse wars.

The world has the choice of cementing itself into a co-operative concern or returning to the cutthroat competitive system. It must plump solid for the President if anything like civilization is to survive.

Robert Smillie, President of Miners' Federation of Great Britain.

I support President Wilson's policy because I am desirous of seeing a worldwide and lasting peace in which the peoples of the earth may combine in the interests of humanity to create a state of matters in which they will be able to advance toward civilization in its highest sense.

I feel that President Wilson is more in earnest in this desire than any of the diplomats who are representing the other nations at the peace conference.

Israel Zangwill, Author.

I support President Wilson's policy because he supports mine. The ideas with which his name has become associated may be found in my play, "The War God," and my essay, "The War Devil," written before the war and before Wilson was even heard of in England.

Whether President Wilson is, however, adequately supporting my policy has yet to be seen. He announced with great cocksuredness that the pacifists did not know how to get peace, but that he did; that his heart sympathized with them, but that his head was stronger than theirs. I can only hope that so it will prove.

Havelock Ellis, Scientist and Author.

I support President Wilson because I regard him as the most statesmanlike of the leaders at present in view and because I consider that his policy, as originally laid down, is most likely to lead to a reconciliation of nations and the peaceful development of mankind generally.



Now is the time to Plant!

Nature's factory whistle is blowing. Can't you hear it? It is the morning song of the robin calling to you to start your garden. The earth is waking. The first green tints of growing things suggest messes of tender peas; bunches of spicy, baby radishes and onions, new beans, spinach, chard and tomatoes; fresh, crisp lettuce; little salmon-pink carrots and sweet, crimson beets and juicy corn, to say nothing of flowers in profusion. The work shop is waiting. The old garden patch is itching for the spading fork and hoe. At a nearby dealer's store, already feeling the urge to grow, are your packets of

FERRY'S SEEDS

Here under the Ferry label is something more than seeds that will grow. Here is sixty years' experience in seed cultivation—the care and effort of the greatest organization in the world devoted to seed selection and testing.

In buying Ferry's Seeds you buy pedigree—the assurance of pure-bred quality. Each kind of Ferry's Seeds inherits from ancestor plants established family strains of luscious tenderness, flavor and abundant growth.

Each kind of Ferry's Seeds, vegetable or flower, is grown in that part of the world where it reaches its greatest perfection. These crops are shipped to Detroit and in our great trial gardens are selected and tested by actual growing before they are offered for sale. Thus we make as sure for you as is humanly possible that all the ancestral virtues are there, ready to answer the call of Spring and reproduce in your garden in all their perfection.

Professional gardeners, of years of experience, value the extra care we take to build up strains of quality, to eradicate blemishes.

Plant Ferry's Seeds and enjoy the extra certainty of garden success that our extra care insures. Unknown seeds are dear at any price. Now is the time to plant.

The new 1919 Ferry "Seed Annual" will be sent you on request. Ferry's Seeds are sold by dealers everywhere.

D. M. FERRY & CO.
Detroit, Michigan **(and Windsor, Ont.)**



I Blame the Woman Who Lets a Man Drink, Says Druggist Brown

Of Cleveland. He Guarantees a Simple Home Treatment Given Without the Knowledge of the Drinker.

No wife has a right to let her husband drink; for alcoholism is a disease and a drunkard is a sick man, says Druggist Brown of Cleveland. A woman can cure this disease—stop a drinking husband in a few weeks for half what he would spend on liquor in the same time. The habit can be broken and the disease cured. Thousands of cases prove it, and every community has its reformed drunkard. Druggist Brown says the right time to stop the drink habit is at its beginning. Left to run its course it will deaden the fine sensibilities of the man you love. Begin with the first whiff of liquor on his breath, but do not despair if he has already gone from bad to worse until he has become a rum-soaked sot.

Druggist Brown knows the curse of strong drink, for he himself has been a victim. A loving sister, without his knowledge, rescued him from the brink of a drunkard's grave, and for 10 years kept her secret. She saved him from drink—rescued him from his own depraved, besotted self by giving him a secret remedy, the formula of an old European chemist. To pay his debt to her and to help other victims out of the murk and mire he has made the formula public.

Druggists everywhere dispense it daily as Prepared Tescum Powders, put up in doses. Get it of your own druggist and drop a powder twice a day in tea, coffee, milk or other drink. Soon liquor does not taste the same, the craving for it disappears, and lo! one more drunkard has been saved and knows not when or why he lost his taste for drink.

Warning Note: Tescum should be given only when it is desirable to destroy all taste for alcohol and all pleasure in its use. Those who encourage moderate drinking should not give it until the so-called moderate drinker reaches the danger line, as most of them do in time. Druggist Brown has such confidence in Tescum Powders that he personally guarantees results or he will refund out of his own pocket the price charged by the dispensing druggist. It is sold by Enderle Johnson Bros., Pauley, Wolff-Wilson and other druggists.—ADV.

Where That Home or Business Location? See the POST-DISPATCH BIG HOUSE, HOME AND REALTY DIRECTORY

GET RID OF YOUR FAT

Thousands of others have gotten rid of theirs WITHOUT DIETING OR EXERCISING often at the rate of over a pound a day and WITHOUT PAYMENT until reduction has taken place.



I am a licensed practicing physician and personally select the treatment for each individual case, thus enabling me to choose remedies that will produce not only a loss of weight harmlessly, but which will also relieve you of all the troublesome symptoms of overstoutness such as shortness of breath, palpitation, indigestion, rheumatism, gout, asthma, kidney trouble and various other afflictions which often accompany overstoutness.

My treatment will relieve that depressed, tired, sleepy feeling, giving you renewed energy and vigor, a result of the loss of your superfluous fat.

You are not required to change in the slightest from your regular mode of living. There is no dieting or exercising. It is simple, easy and pleasant to take.

If you are overstout do not postpone but sit down right now and send for my FREE TRIAL TREATMENT and my plan whereby I am to be PAID ONLY AFTER REDUCTION HAS TAKEN PLACE if you so desire.

DR. R. NEWMAN, Licensed Physician State of New York
286 Fifth Avenue, New York, N. Y. Desk S-277

The Sunday Post-Dispatch has over ONE-HALF MILLION
More readers than any other newspaper west of the Mississippi.

WATERBUGS

The nastiest species of the cockroach family, and other cockroaches cleaned out with

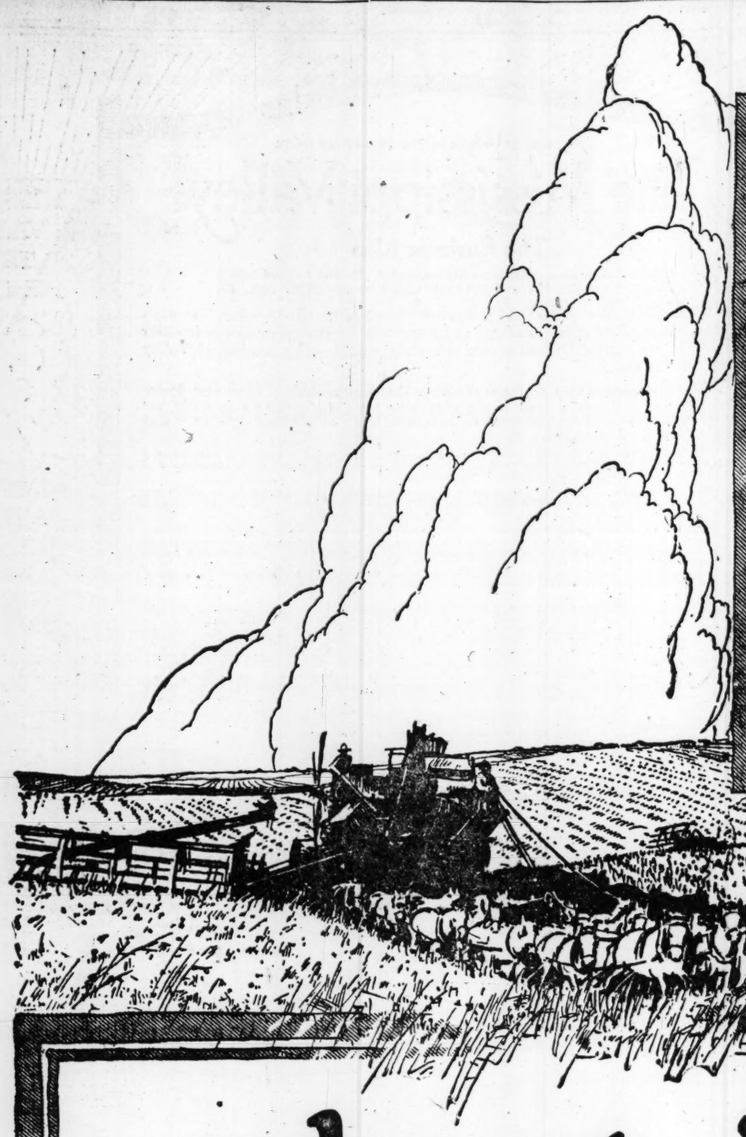
GETZ COCKROACH POWDER
MADE AND SOLD BY
W. D. HUSSUNG
1139 Pine Street. Both Phones.
Contracts taken to clean out Cockroaches, Bed Bugs, Rats and Mice.

DARKENS GRAY HAIR

Dainty Tablet-Toilet Necessity.

Keep your hair young, soft and lustrous. If your hair is gray or faded, use Never-Tel, the world's greatest hair restorative. Delicately perfumed and easily dissolved in a little water as used. Not a dye and does not stain. A real dressing that does the work so gradually your own friends can "Never-Tel." At your druggist's, 50c, or direct from Never-Tel Laboratories Co., Dept. 102, Kansas City, Mo.—ADV.

ADVERTISEMENT. ADVERTISEMENT ADVERTISEMENT ADVERTISEMENT.



eat more macaroni made of wheat

The total acreage of this year's wheat crop is estimated at 70,000,000 acres.

wheat is plentiful

200,000,000 Bushels–Surplus

Last year the cry was—save wheat! An edict prompted by a threatened famine. This year the situation is exactly reversed. We are confronted with an enormous *surplus!*

A comparison of figures of last year with this year's estimated crop reports shows a startling contrast:—

1918	
Winter Wheat,	623,000,000 Bushels
Spring Wheat,	295,000,000 Bushels
Total,	918,000,000 Bushels

1919	
Winter Wheat,	735,000,000 Bushels
Spring Wheat,	340,000,000 Bushels
Total,	1,075,000,000 Bushels

Estimating on the basis of a fair average yield from the acreage planted, plus the amount of wheat on hand; and making liberal allowance for all normal domestic requirements, there will remain an approximate excess of 200,000,000 bushels of wheat!

Eat more wheat. It is economical, the cheapest food in the world. Also, because an increased consumption of wheat will tend materially toward a reduction of taxes, by relieving the government of a serious burden.

THE lid is off! The ban is lifted. Conditions have changed—the great need has passed. All government restrictions are removed on wheat. You may eat all you like—all you want—all you *need!*

Because we shall have wheat in abundance. More than we can mill. More than we can market. More than we can send abroad in the ships at our command.

Hence, the edict of the day is—eat more wheat! And, mind you, there is no finer food made of wheat than macaroni. It is the nearest *all-wheat* food.

Dr. Harvey W. Wiley says:—

"*The consumption of macaroni might well be increased with advantage in both nutrition and economy.*"

Judged by actual comparative food values, macaroni is more nutritious than bread, meat or potatoes. One single pound package contains more bodily vigor than two pounds of *beef!*

Eat macaroni for economy's sake. It is all food—there is no *waste.* The cost is very small. You can provide a family dinner for ten cents. Use it as a substitute for meat and save money on your table expense.

Perhaps you don't know how really *good* macaroni is—how dainty, how tempting, how appetizing when properly prepared. It can be served in a hundred tasteful ways, ranging from very simple combinations to the most elaborately garnished epicurean delights.

For a real *feast*, try macaroni and chicken—or prepare it with cheese, mushrooms or tomatoes. Truly—a treat to tempt the most fanciful taste, or entice the most jaded appetite.

Eat macaroni—because it is a *wheat food.* Because it is most economical, nourishing and appetizing. Because it is a well balanced food, neither too heavy nor too light. It gives energy without *heat.*

A fitting Lenten food. A splendid summer food. A food for all times and all seasons for—*Everybody!*

ots and sweet, crim-
thing of flowers in
ing. The old gar-
ding fork and hoe.
feeling the urge to

eners, of years of ex-
extra care we take to
quality, to eradicate

eds and enjoy the extra
success that our extra
own seeds are dear at
the time to plant.
Ferry "Seed Annual"
request. Ferry's Seeds
everywhere.
CO.
d Windsor, Ont.)

WATERBUGS
The nastiest species of the cock-
ach family, and other cockroaches
aned out with
ETZ COCKROACH POWDER
MADE AND SOLD BY
W. D. HUSSUNG
39 Pine Street. Both Phones.
ntracts taken to clean out Cock-
aches, Bed Bugs, Rats and Mice.

ARKENS GRAY HAIR
inty Tablet-Toilet Necessity.
Keep your hair young, soft and lus-
us. If your hair is gray or faded,
Never-Tel, the world's greatest
r restorative. Delicately perfumed
l easily dissolved in a little water
used. Not a dye and does not
in. A real dressing that does the
rk so gradually your own friends
n "Never-Tel." At your drug-
t's, 50c, or direct from Never-Tel
boratories Co., Dept. 102, Kansas
, Mo.—ADV.

IS RED CROSS MAJOR AT 17

George Dudley Wells, Former St. Louisan, Is in Paris.

Maj. George Dudley Wells of the American Red Cross, a former St. Louisan, has the distinction of being one of the youngest men of that rank in the Red Cross service. He is 17 years old. He enlisted last fall, and was soon promoted to a lieutenancy, then was made Captain, and finally Major. He sailed for France Jan. 17, and is stationed at Paris.

Maj. Wells is the son of Dr. and Mrs. Hal P. Wells of Evanston, Ill., who resided on Delmar boulevard near Vandeventer until four years ago. His grandfather, G. A. Wells, lives at 3936 Russell avenue.

B. E. Lemon, tenor, assisted by Miss Marie Burks, pianist, and Herbert Dobson, reader, will give an entertainment Friday evening at the Immanuel Methodist Church, McCausland and Manchester avenues.



AN INFERNAL DEED

The Associated Press Dispatch below is your best reason why you should insist upon genuine

"Bayer Tablets of Aspirin"

American Owned—Entirely

Proved Safe by Millions!

For Pain
Headache
Neuralgia
Toothache
Earache
Rheumatism

BAYER

Colds
Grippe
Influenzal-Colds
Neuritis
Lumbago

The **"Bayer Cross"** is your safeguard against millions of these counterfeit Aspirin Tablets. Always look for the **"Bayer Cross"** on packages and tablets before purchasing. Then you're safe.

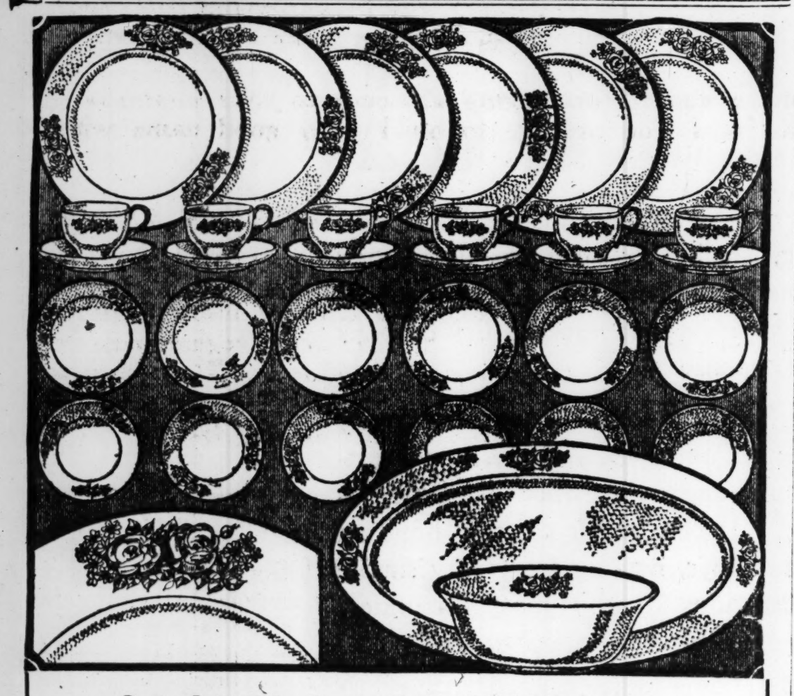
Aspirin is the trade mark of Bayer Manufacture of Monoaceticacidester of Salicylicacid

"ASPIRIN" WAS TALCUM POWDER

Heavy Sentence Imposed on Manufacturer of Tablets.

(ASSOCIATED PRESS DISPATCH)

NEW YORK, December 21.—Accused of having manufactured and sold to influenza sufferers thousands of boxes composed of talcum powder, Joseph M. Turkey, head of the Vapasan Chemical Company, of Brooklyn, was found guilty yesterday of violation of the sanitary code and sentenced to three years in prison and a fine of $500. He was the first person over



Get this 32-piece Coin Gold Set from the pottery by signing the coupon

Complete in every respect. Six large 9-inch dinner plates; six cups, with gold handles and six saucers to match; six large cereal or vegetable dishes; six large sauce dishes; one meat platter, 11 inches long; one large round vegetable dish. Thirty-two extremely useful pieces in all.

The decoration is shown in reduced size in the view in the lower left-hand corner of the illustration above. It consists of a heavy outer band of coin gold, with an inner line also of gold. Between these lines are appropriate sprays of roses, reproduced in Nature's own beautiful colors.

This offer is for you ladies who have never before got any home-furnishings direct from the makers, and don't know the advantages. From an almost infinite variety of Quaker Valley Factory Bargain Offers we have chosen this exquisitely beautiful Dinner Set to go to your home and win you as a regular Quaker Valley coupon clipper. We shall submit it for your approval as a conclusive argument in support of our triumphant plan of dealing with the people directly instead of through retail stores. If we do not prove to your satisfaction, not only that no such values are obtainable in the stores, but that you thus get newer patterns and fresher goods, then we ask you to return the Dinner Set—and at our expense, not yours.

We don't see how we can put it any stronger; we don't know how to write a more binding, protecting guarantee of satisfaction than this, namely: PAY IF YOU'RE PLEASED; IF NOT, RETURN AT OUR EXPENSE. We will send you this set direct from one of the largest potteries in the United States, for you to use and admire before paying us a cent of the price. Then, if you and all your family—yes, husband included—are delighted with the set, remit $1.75 in ten days and $2 a month for three months thereafter; if, on the other hand, you are not satisfied, ship it back within ten days, and we'll pay the return charges without quibble or complaint.

The coupon is merely a request to see the Set, with the privilege of returning it if it doesn't please you. It is YOUR coupon. Be wise and use it.

QUAKER VALLEY MFG. CO.
Aurora, Illinois

You may ship me the beautiful high-grade 32-piece Coin Gold Dinner Set, No.2204, exactly as you have it illustrated and described in your get-acquainted advertisement. It is understood that this is not an order at all; it is only a request that you let me see the set in my own home,—on my own dining-table. Then if I am delighted with it, if not only its beauty but its price pleases me, I will remit $1.75 in ten days, and $2 a month for three months thereafter; otherwise I will return it within ten days AT YOUR EXPENSE.

(Write your name in full here.)

(Write street or rural route number here.)

(Write city and state here.) 170-Mch 16

If you prefer that we ship prepaid and insured against breakage, damage, or loss, send a dollar bill with the coupon; if the charges are less we will credit the difference.

QUAKER VALLEY MFG. CO.
FACTORY BARGAIN DISTRIBUTORS
Mill and River Streets, AURORA, ILLINOIS

ORDNANCE CHIEF'S TRIBUTE TO INDUSTRY

Credit for Making War Program Possible Given to Engineering and American Science.

By the Associated Press.

WASHINGTON, March 15.—To American industry and engineering and American science, not to the Ordnance Corps of the regular army, belongs the credit of having evolved and made possible an ordnance program for the American Army that made victory a certainty, Major-General Clarence C. Williams, Chief of Ordnance, declares in a letter to the officers of his department retiring to civil life, made public tonight.

"It was American industry and science that were on trial," says the letter. "The 97 officers of the Ordnance Department of the old Regular Army and the 11 Government arsenals they administered could never have dominated, have won the success or caused the failure of the 5000 officers from civilian life and the 5000 private industrial plants which were incorporated in the organization for the period of the war. The enlistment in industry, equally with the draft of man-power, was a success. And for that I thank you, the administrative directors and the engineering advisers of American industry who came into the service of the Ordnance Department during the war."

No other part of the American war program carried its responsibilities and effort as to design and invention or production into so many channels, the letter says, or projected them upon so vast a scale.

Problem of Production.

"When your problem is the production of 100,000 separate components in more than 5000 different plants," it continues, "with these items ranging from feed bags and star shells to complete trains of railway artillery, the judge who can competently say what your progress has been must indeed have a profound knowledge of the field."

Gen. Williams points out that his own service took him first to France for eight months ,then back to keep the work at home under constant review.

"Of such knowledge," he adds, "I say that you did exceedingly well and that I am proud to have commanded such soldiers in this war. I say this utterly without thought of any personal responsibility for that success. The tribute it not to me. It is not to the Army Ordnance Department of the regular establishment nor to the ordnance officers of the regular army. It is to American industry and engineering, to American science."

The department, Gen. Williams says, probably "exercised direction over a greater physical power than was ever concentrated on a single purpose in the history of the world."

Attainment of Objective.

"The happy attainment of our objective in the war within 19 months gave sufficient time for the complete development of that power," he adds. "Proper strategy required the projection of the ordnance program upon a scale designed to secure an ultimate, overwhelming and continuous rate of production rather than a lesser rate of production at an earlier date.

"Obviously a housewife could buy an oven and bake six loaves of bread in less time than a bakery could be built and provision made for the needs of an entire city. But the rate of production from the housewife's oven could never feed the city.

"The ordnance objective was a rate of production adequate for an army of 5,000,000 men. We could not sacrifice production in 1920 to force a quicker but lesser rate of production in 1919. We were building to make ultimate victory absolutely certain, and there never was a moment when the ordnance program did not absolutely guarantee the ultimate defeat of Germany.

Ready to Turn on Taps.

"We stood ready, during the month the armistice was signed, to turn on the taps at full force that had been made ready to provide a flow of munitions such as no nation had ever attempted.

"The fact that the American munitions program alone was greater than that which Germany could attempt after 30 years of preparation for war is apparently little realized in this country. But I have no doubt that it was realized in Germany and that such realization substantially contributed to a victory by its reaction upon the minds of the military masters of Germany."

In closing, Gen. Williams urges the retiring officers to "retain a consciousness of this problem we have faced together" as they return to civil life, to keep in mind the realization that as scientists, they control a course of power vital to their country in time of war, and to "stand ready to return to your posts and be an influence to keep your country prepared for the transition whenever it becomes necessary."

For Safety in the Future.

"Your labor," he says, "was no less for the security of your country in the emergency now passing than for its safety in the future. For, if we happily have ended wars by the winning of this one, your contribution to that victory has given your country security, and, if war should hereafter prove unavoidable for our country, the lesson you have learned, the knowledge you have acquired in your labor, should safeguard the nation against the danger of ever again entering upon a great war without knowing how to shift industrial power quickly to war channels.

"With the ability to effect that transition quickly, with adequate provision for it made in advance, I should never fear for the safety of our country. But lack of preparedness in that respect will ever be our country's greatest weakness and gravest danger so long as possibility of war exists. Avoidance of that danger lies largely in the possibility of continuing a proper contact between the branch of the military establishment charged with provision of munitions, and the industrial world. If that contact is to be maintained, it must be largely through your interest."

Miss Taucke to Give Recital.

Miss Marion Elsa Taucke, recently soloist at a popular concert of the Symphony Orchestra, and contralto soloist at the Second Presbyterian Church, will give a recital at the Wednesday Club auditorium Thursday night.

A Series of Articles on Our Part of the World

The Mississippi Valley

The Business Men

"Seest thou a man diligent in his business? He shall stand before kings. He shall not stand before mean men."—Prov. xxii, 29.

When the wildest corners of it were explored and settled—when highways of steel had reached from its center to its farthest confines—when the frontier hamlets of the early days had grown into stately cities—the Mississippi Valley came into its own.

Fitted by nature to produce everything that human beings need and desire—fitted by man to distribute those products to all the world—peopled by a race that had learned to welcome hardship and scorn distance and laugh at impossibility—the Valley lacked one essential of service.

When Mississippi Valley men organized a business, projected a railroad, developed a section or built a city they had to submit their plans to bankers whose treasure and whose heart lay east of the Alleghany Mountains.

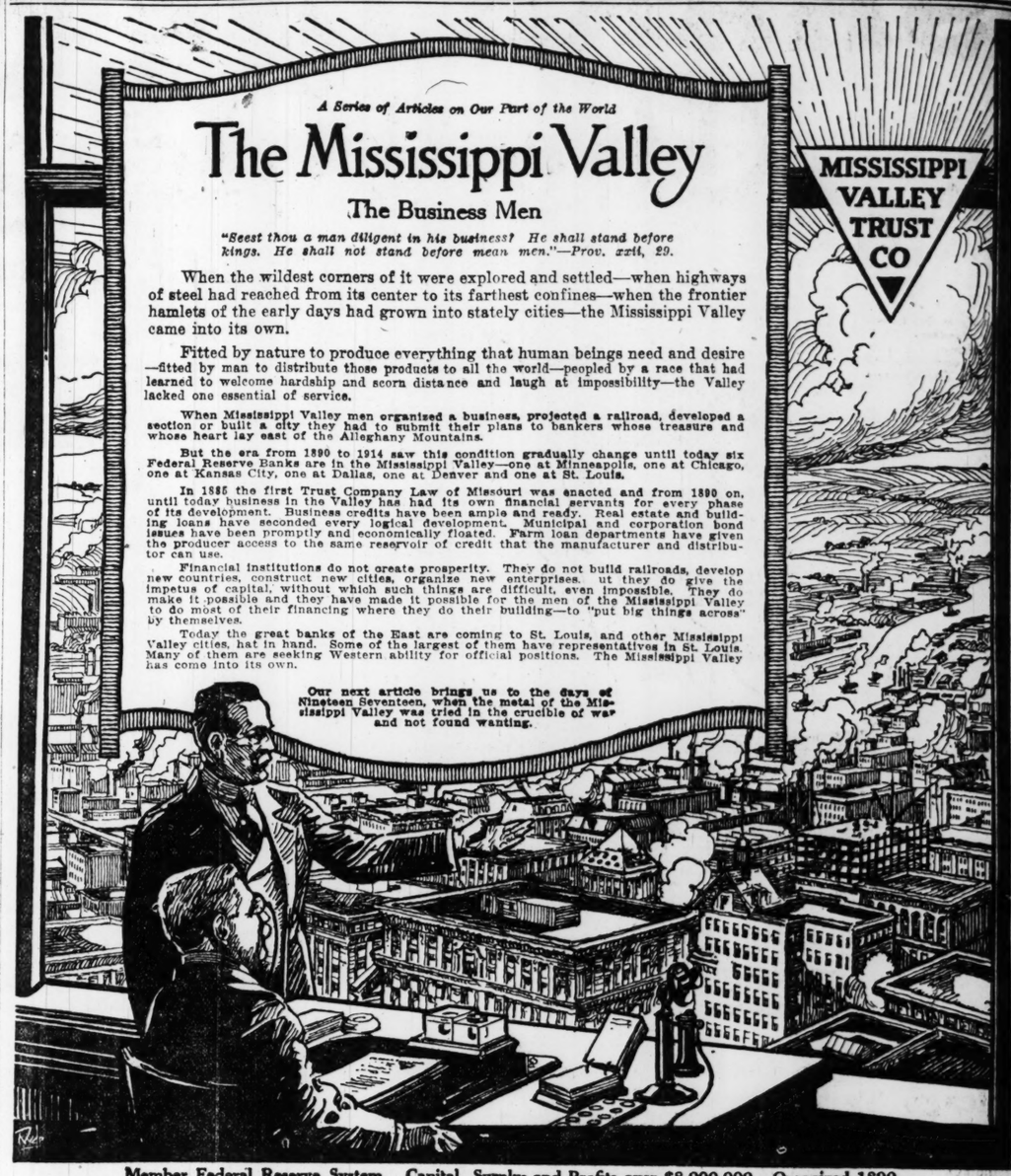
But the era from 1890 to 1914 saw this condition gradually change until today six Federal Reserve Banks are in the Mississippi Valley—one at Minneapolis, one at Chicago, one at Kansas City, one at Dallas, one at Denver and one at St. Louis.

In 1885 the first Trust Company Law of Missouri was enacted and from 1890 on, until today business in the Valley has had its own financial servants for every phase of its development. Business credits have been ample and ready. Real estate and building loans have seconded every logical development. Municipal and corporation bond issues have been promptly and economically floated. Farm loan departments have given the producer access to the same reservoir of credit that the manufacturer and distributor can use.

Financial institutions do not create prosperity. They do not build railroads, develop new countries, construct new cities, organize new enterprises. ut they do give the impetus of capital, without which such things are difficult, even impossible. They do make it possible and they have made it possible for the men of the Mississippi Valley to do most of their financing where they do their building—to "put big things across" by themselves.

Today the great banks of the East are coming to St. Louis, and other Mississippi Valley cities, hat in hand. Some of the largest of them have representatives in St. Louis. Many of them are seeking Western ability for official positions. The Mississippi Valley has come into its own.

Our next article brings us to the days of Nineteen Seventeen, when the metal of the Mississippi Valley was tried in the crucible of war and not found wanting.



Member Federal Reserve System. Capital, Surplus and Profits over $8,000,000. Organized 1890.
Financial, Trust, Bond, Real Estate, Farm Loan, Safe Deposit and Savings Departments.
FOURTH and PINE

Why Gray Hair Is No Longer Necessary

New, Clean, Easy, Harmless Treatment—First Bottle Gives SATISFACTION

After having been tried and proven successful by hundreds of their customers, leading stores are recommending "Canute Water for Gray Hair" to those who wish the color of their hair restored. Stix, Baer & Fuller Dry Goods Co., Wolff-Wilson Drug Co., Famous & Barr sell it, and all questions one naturally asks are here plainly answered.

IS IT ABSOLUTELY SAFE TO USE? By all means—yes. You may use Canute Water for gray hair without the slightest fear of injury to the hair, scalp or eyes, as it contains none of the injurious elements of the ordinary hair dye, being entirely FREE from acid, sugar of lead, sulphur or coal tar products of any kind—making it as harmless to the hair and scalp as ordinary water. It is for external use only.

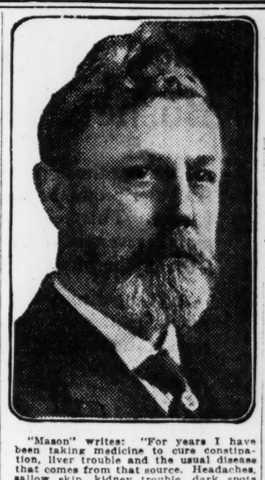
WILL IT SOIL THE HANDS OR SCALP? No it will not. Our own patented process prevents it from staining the hands or scalp. Canute Water for Gray Hair is an especially clean, convenient treatment — not being sticky or greasy, it restores so naturally and evenly no one will be able to tell you are using anything.

IS IT A CRUDE DYE? Positively not. That is just the thing it isn't. Canute Water is a simple method of reviving the youthful color of hair that has turned gray from age, illness or other cause. Proof that Canute Water is not a crude dye is that it has no numbered shades—the same bottle is good for all shades of hair, while, as the reader knows, crude dyes are numbered 1, 2 or 3.

HOW IS IT APPLIED? Very easily. Just wet your hair with it and allow to dry in good, fresh air. Nothing hard about that, is there? Apply on hair once daily and day by day observe the hair becoming darker and darker. And by the time you have finished the first bottle the youthful color of your hair will be restored. It will then remain that way, and simply require a retouching once every week or two as the hair grows.

CAN THE DARKENED COLOR WASH OR RUB OFF? The color will not wash off. Shampoo the hair all you like—you may even use a hot curling iron, as not even that will affect the color. On the contrary the more you shampoo the hair the softer and fluffier the hair will become. Remember, it will only be necessary to use Canute Water for Gray Hair afterward once every week or two on the new hair that grows.

Believe us, after a week you'll thank yourself for having tried it. Sold at the above-mentioned stores for $1.10 a bottle, or by mail direct. Friedman Canute Co., 18 East 17th st., New York City.



"Mason" writes: "For years I have been taking medicine to cure constipation, liver trouble and the usual disease that comes from that source. Headaches, sallow skin, kidney trouble, dark spots before my eyes, dizzy spells and twinges of rheumatism are getting worse.

Answer: Take three-grain Sulpherb Tablets (not sulphur). They are packed in sealed tubes with directions and are convenient, effective and highly curative for such ailments as arise from chronic constipation. If you are dyspeptic, also take tablets, triopeptine.

"Ed" writes: "Being past middle age and observing that my nervous system is in bad shape, I write for a prescription. I do not gain strength from my food, am weak, listless, forgetful, sleepless at times, tired and unable to act the part of a strong man of health, such as I was at one time."

Answer: Get from a well-stocked pharmacy a sealed tube of Three-Grain Cadomene Tablets, which are especially made for those needing a strong, harmless, rejuvenating tonic. Astonishing and pleasing results follow and life and hope are renewed.

"Reader" writes: "What should I do to relieve a severe case of kidney and bladder disease? Have fever, chills, pains like rheumatism and soreness in region of bladder."

Answer: For such symptoms as you describe I prescribe my favorite formula under the name of Balmwort Tablets. This is a splendid efficacious remedy for such abnormal conditions. Begin their use as per directions on each sealed tube.

"Gloria" writes: "I would like you to prescribe a good hair and scalp treatment. I am bothered with itching scalp and dandruff. My hair is faded and falling and none of the remedies I have tried have done any permanent good."

Answer: Go to your druggist and obtain a 4-oz. jar of plain yellow Minyol. Apply as per directions. The dandruff and itching are conquered with two or three applications, while it makes the hair glossy, wavy and full of intense natural color.

"Myrtle" writes: "Owing to my extreme thinness I am frequently embarrassed by slighting remarks of young people. Can you prescribe a safe remedy to increase my weight?"

Answer: I have so many gratifying reports from the users of three-grain Hypo-Nuclane Tablets that I have become to regard these valuable little tablets as a specific and prescribe them to all who are anaemic, thin, wasting, nervous and debilitated.

"Sick M. G." writes: "I have been afflicted for some months with rheumatism and have taken much medicine in vain. Please give prescription that will cure."

Answer: The most efficient prescription I have ever given for rheumatism is: Iodide of potassium, 2 drams; solution salicylate, 4 drams; wine of colchicum, one-half ounce; comp. essence Cardiol, 1 oz.; comp. fluid Balmwort, 2 oz.; and syrup sarsaparilla comp. 5 ozs. Mix and take a teaspoonful at meal time and bedtime.

John R. Mc asks: "Don't you think it is wise to take medicine to reduce my weight? I weigh about 185 pounds, too much."

Answer: I do think so; and a very convenient and effective flesh-reducing medicine is sold in sealed tubes with full directions for home use. It is called 3-grain Carbolic Tablets and any well-stocked pharmacy can supply them. They are essentially good.

ADVERTISEMENT.

RHEUMATISM

RECIPE

I will gladly send any Rheumatism sufferer a Simple Herb Recipe Absolutely Free that Completely Cured me of a terrible attack of muscular and inflammatory Rheumatism of long standing after everything else I tried had failed me. I have given it to many sufferers who believed their cases hopeless, yet they found relief from their suffering by taking these simple herbs. It also relieves Sciatica promptly, as well as Neuralgia, and is a wonderful blood purifier. You are most welcome to this Herb Recipe if you will send for it at once. I believe you will consider it a God-send after you have put it to the test. There is nothing injurious contained in it, and you can see for yourself exactly what you are taking. I will gladly send this Recipe—Absolutely Free—to any sufferer who will send name and address, plainly written.

P. H. SUTTON, 2656 Magnolia Av., Los Angeles, California.

FURNISHED ROOMS SOMETIMES RENT THEMSELVES, of course, but as a rule it pays to advertise in POST-DISPATCH "WANTS."

The DOCTOR'S ADVICE

by Dr. Lewis Baker

The questions answered below are general in character; the symptoms or diseases are given and the answers should apply to any case of similar nature.

Those wishing further advice, free, may address Dr. Lewis Baker, College Building, College-Ellwood streets, Dayton, O., enclosing self-addressed stamped envelope for reply. Full name and address must be given, but only initials or fictitious names will be used in any answers. The remedies can be obtained at any well-stocked drug store. Any druggist can order of wholesaler.

Insurance Man Tells of Friend's Recovery

"He suffered considerably from gas on stomach and colic attacks, and at times was very yellow. His doctors diagnosed his ailment as gall bladder trouble, and that an operation was necessary. Some one persuaded him to try Mayr's Wonderful Remedy. Since taking it some time ago he tells me he has been able to eat anything. It is a simple, harmless preparation that removes the catarrhal mucus from the intestinal tract and allays the inflammation which causes practically all stomach, liver and intestinal ailments, including appendicitis. One dose will convince or money refunded. Wolff-Wilson Drug Co., Judge & Dolph, 3 Stores, Enderle Drug Co.'s Stores, Cloughly-Koppenbrink, Cloughly Bros., 3 Stores, Cloughly-Brown, Fauley Bros. Co.'s 4 Stores, and druggists everywhere. —ADV.

Quests through the Post-Dispatch Theatrical "Want" columns are being made effective every day.

SI

One family in five in the Chicago territory (Illinois, Indiana, Iowa, Michigan and Wisconsin), reads The Chicago Tribune.

Population Chicago T

State	Wa
Illinois	
Indiana	
Iowa	
Michigan	
Wisconsin	
Total	

—this is a total white as great as the popul
—twice that of the six England.
—approximately half t France or Italy.
—more than the combin way, Sweden, Denmark
—more that the entire of the eleven southern ginia to Texas.

A conception of how g tion really is is gained of one of its component of Chicago—which has that of the entire contin Within the 200 square are to be found approx more people than dwe square miles of the states which extend tw Canada to Mexico:

Idaho, Montana, Utah, Nevada, A Mexico.

Not only has nature sh richly on this territory, advantages *are being* It is also notable that th being made by those territory. The tremen wealth annually created the people of the Chic *possessed or spent by*

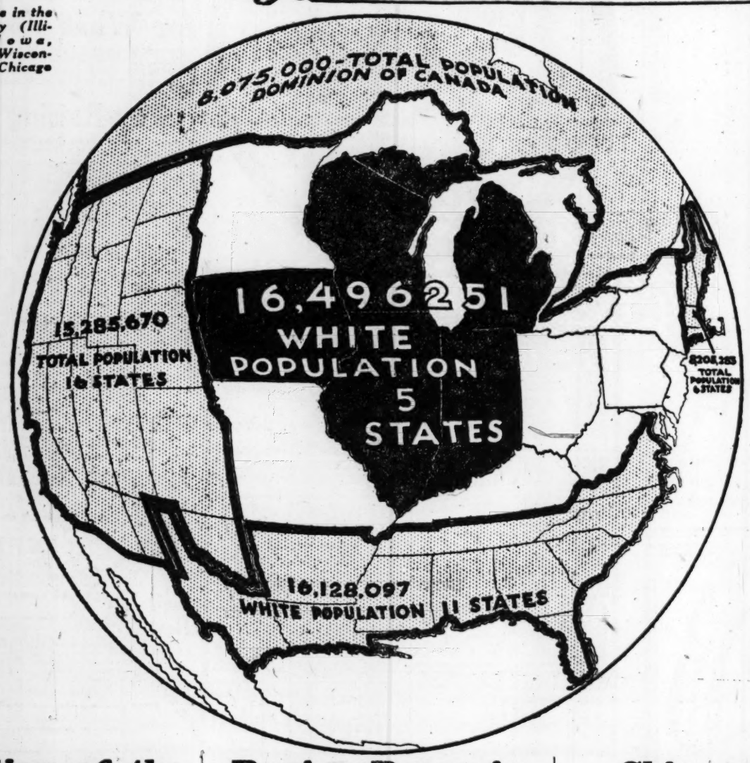
This means a high ave which was sharply ev scriptions to Liberty Bo Federal Reserve Distric eago is the center, con *of the population* of t but furnished *19% of Liberty Bonds.*

A group of millionaires rich community, but *hu ties*, each one capable *lions of dollars' worth each year*, do make a *munity and entirely de*

BREA SWIF

SHARE THE PRESTIGE OF
The Chicago Tribune
THE WORLD'S GREATEST NEWSPAPER

One family in five in the Chicago territory (Illinois, Indiana, Iowa, Michigan and Wisconsin), reads The Chicago Tribune.



Population of the Chicago Territory

State	White Population
Illinois	6,024,942
Indiana	2,754,042
Iowa	2,203,236
Michigan	3,028,353
Wisconsin	2,485,678
Total	16,496,251

—this is a total white population twice as great as the population of Canada.

—twice that of the six states of New England.

—approximately half that of England, France or Italy.

—more than the combined total of Norway, Sweden, Denmark and Holland.

—more that the entire white population of the eleven southern states from Virginia to Texas.

A conception of how great this population really is is gained from an analysis of one of its component parts—the City of Chicago—which has a population half that of the entire continent of Australia. Within the 200 square miles of Chicago are to be found approximately 200,000 more people than dwell in the 71,000 square miles of the following seven states which extend two abreast from Canada to Mexico:

Idaho, Montana, Wyoming, Utah, Nevada, Arizona, New Mexico.

Not only has nature showered blessings richly on this territory, but all natural advantages *are being fully developed.* It is also notable that the development is being made by those who live in this territory. The tremendous volume of wealth annually created by the soil and the people of the Chicago territory *is possessed or spent by those people.*

This means a high average prosperity, which was sharply evidenced by subscriptions to Liberty Bonds. The Seventh Federal Reserve District, of which Chicago is the center, contains *only 14% of the population* of the United States, but furnished *19% of subscribers to Liberty Bonds.*

A group of millionaires does not make a rich community, but *hundreds of counties,* each one capable of creating *millions of dollars' worth of new wealth each year,* do make a *truly rich community and entirely desirable market.*

Buying Power in Chicago Territory

These few big facts stand out when considering the buying power of The Chicago Territory.

Although The Chicago Territory occupies only one-eleventh of the area of the United States and has one-sixth of the population, it produces one-fifth of the crops, one-fifth of the manufactures and has one-fifth of the total wealth of the nation.

The buying power of The Chicago Territory is due, primarily, to these fundamental, enduring advantages:

Rich soil.
Ideal climate for crops.
Coal, iron and copper mines.
Oil and gas wells.
Clay, granite, limestone, etc.
Lake and river fisheries.
A central location.

Wealth of the five states of the Chicago Territory, as compared with the total wealth of the United States:

The Chicago Territory	**$ 38,462,334,852**
Remaining 43 states and District of Columbia	**139,276,736,238**
Total for United States	**187,739,071,090**
Percentage in the Chicago Territory	**20½%**

The increased prosperity of this section during the past two years is indicated by the following comparison of the 1916 crop with the 1918 crop, showing *an increase of almost 70%.*

	1916 Crop	1918 Crop
Iowa	$516,658,000	$821,920,000
Illinois	478,102,000	879,679,000
Indiana	285,384,000	507,563,000
Wisconsin	254,599,006	417,888,000
Michigan	233,748,000	336,669,000
Total	**$1,768,491,000**	**$2,963,719,000**

Chicago's pre-eminence as a food metropolis of the world is quite generally recognized, but the extent of general manufacturing in Chicago and the surrounding territory is sometimes not appreciated. Products manufactured in Chicago during the year 1918 approximated $4,000,000,000 in value, and an even greater amount was produced by the several thousand factories scattered through the five states of The Chicago Territory.

In 80 cities of more than 10,000 population, all located within 200 miles of Chicago, the census of manufactures of 1914 listed more than 10,000 factories. *The Chicago Tribune reaches two-fifths of the total number of families in these 80 manufacturing cities,* and in each one reaches the type of people indicated by the circulation analysis of Mason City, Iowa, given on this page.

Chicago as a Jobbing Center

Chicago is unquestionably the most remarkable distributing center in the United States. From Chicago railroads radiate like the spokes from the hub of a wheel to every corner of the nation. Under the direction of the Chicago Association of Commerce the most astonishing and efficient package car system in the world has been instituted. Freight is forwarded from all over the Central West to Chicago to be sent throughout the Union in these package cars. By means of them Chicago wholesalers and manufacturers are able to reach cities distant from Chicago and close to New York much quicker than they can be reached from New York.

For hundreds of miles around Chicago all business faces this city. No railroad runs through Chicago; every one that touches the city terminates here, making it *by far the greatest railroad center in the whole world.*

Chicago Tribune Merchandising Service

The keynote of the Merchandising Service which has made The Chicago Tribune famous as a pioneer in this line is found in the following statement of policy:

The Chicago Tribune considers it a waste of money to advertise a product distributed through the retail and jobbing trade until that trade has been supplied with the merchandise to take care of the consumer when that demand is created.

Basing every bit of advice and every exercise of judgment upon a vast accumulation of intensive and practical information, The Chicago Tribune is prepared to guide, to direct, to supervise every detail of an advertising and sales campaign in the Chicago territory. Chicago Tribune advertising plus this service constitutes a selling force practically irresistible.

Your Most Desirable Market

1. **Rich in agriculture, manufactures, mining.**
2. **With a high average prosperity.**
3. **Extraordinarily prosperous right now.**
4. **Slightly affected by the end of the war because of small munitions contracts.**
5. **A logical unit for merchandising purposes—a dominant jobbing center.**
6. **Made accessible by the most remarkable merchandising service in the world.**
7. **Swayed as to buying habits by one great advertising medium — The Chicago Tribune.**

IN THIS TREMENDOUS MARKET

Building a good name is one of the most difficult tasks in the world. Reputation for high character is, as a rule, achieved but slowly. Fortunate, indeed, is the stranger who enters a community with the commendation of one of its most respected citizens—with the support of its leader.

Imagine, if you can, a personage whose foundation in public confidence rests on *three generations* of intimate association with the public *as a leader*—who has established direct and personal connection with *hundreds of thousands* of people, including practically all the more important in his community—whose messages are read *every day* by citizens of *five great commonwealths,* and have been read daily *three score and ten years.*

Imagine this personage lending his mighty influence to *your business*—aiding *you* with his hard won prestige to build *your* good name with *his* friends.

That is what The Chicago Tribune offers to worthy advertisers. Chicago and its surrounding territory constitute the most prosperous section in the United States—and therefore in the world. Within three hundred miles of Chicago is an economic entity, a logical unit for merchandising purposes, which has no peer on earth. In this favored region (rich in manufactures, agriculture, stock raising, mining, commerce) The Chicago Tribune wields an amazing influence—*reaches one family in five*—sways public opinion not only politically but also in daily buying habits.

TYPICAL CHICAGO TRIBUNE TOWNS

Chrisman, Illinois

150 Miles South of Chicago—
Population 1,200—

Chicago Tribune Circulation
120 Daily, 83 Sunday

An analysis of 119 subscribers to The Chicago Daily Tribune showed their occupations as follows:

Farmers	73	Barber Shops	2
Professional	9	Garages	2
Merchants	8	Contractor	1
Retired	6	Publisher	1
Mechanics	4	Cattle Dealer	1
Bankers	3	Telegraph Supt	1
Grain Elevators	3	Boarding House	1
Clerks	2	Hotel	1
		Insurance Man	1

Chrisman is in Edgar County—one of the richest counties in the world agriculturally. Land is worth from $200 per acre *up.* Of the nonfarmers, 12 were *owners* of farm land—some of them possessing thousands of acres in many states.

All the above people buy The Chicago Tribune only because they want to read it. The entire subscription list of The Chicago Daily Tribune is *volunteer,* paid in advance, absolutely unsolicited in any way.

There are thousands of towns and cities like Chrisman where staunch partisans of The Chicago Tribune dominate highly desirable markets.

The economy of Chicago Tribune advertising is indicated by the fact that the 120 leading families in this prosperous, desirable community can be reached through The Chicago Daily Tribune with a 20,000 line campaign at a proportionate cost of $2.35.

Mason City, Iowa

358 Miles West of Chicago—
Population 17,000—

Chicago Tribune Circulation
240 Daily, 955 Sunday

An analysis of 145 names on the mail subscription list of The Chicago Daily Tribune revealed occupations as follows:

Merchants	39	Retired	7
Professional	23	Wholesalers and Their Salesmen	7
Manufacturers and Executives	15	Capitalists	4
Clerical	15	City Officials	3
Bankers	13	Newspapers	2
Libraries, Restaurants, Barber Shops, etc.	11	Mechanics	2

This, of course, does not take into account those who buy The Tribune from the local dealer.

Located in a fertile farming section, Mason City also boasts jobbing and manufacturing activities that have increased population 50% during the past five years. There is *one auto to every eight people* in this section. The average for the United States is one to seventeen.

Inquiries among 52 Chicago Tribune readers in Mason City elicited the information that 39 of them visit Chicago once a year or oftener. Their tastes are indicated to some extent by the fact that among them the Cosmopolitan has only one reader, as against The Century, 3; Harper's 6; Atlantic, 9; National Geographic, 9; Literary Digest, 14; Saturday Evening Post, 23.

The Chicago Tribune dominates a market made up of a multitude of prosperous "Mason Cities."

BREAK INTO THIS BIG RICH MARKET NOW—DOMINATE IT WITH SWIFT SHATTERING BLOWS OF CHICAGO TRIBUNE ADVERTISING



Did your Child wake up Cross, Bilious or Feverish?

Look, Mother! If Tongue is Coated, cleanse the liver and bowels with "California Syrup of Figs."

Mother! Your child isn't naturally cross and peevish. See if the tongue is coated; this is a sure sign that its little stomach, liver and bowels need attention at once.

When listless, pale, feverish, "stuffy" with cold, throat sore; when the child has tainted breath and doesn't eat, sleep or act naturally, or has stomach-ache or diarrhea, remember a gentle liver and bowel cleansing should always be the first treatment given.

Nothing equals "California Syrup of Figs" for children's ills; give a teaspoonful, and in a few hours all the waste-matter, sour bile and fermenting food clogged in the bowels pass out of the system, and you have a healthy and playful child again. All children love this harmless, delicious "fruit laxative," and it never fails to effect a good "inside cleansing." Directions for babies, children of all ages and grown-ups are plainly on the bottle.

Keep it handy in your home. A little given today saves a sick child tomorrow, but get the genuine.

Look for name "California." Accept no Fig Syrup but "California."

—ADV.

"A Skin Like a Venus? It's Really Easy"

A Simple Formula That Works Wonders on Any Skin. Also a New Way to Remove Wrinkles That Rarely Fails.



By Valeska Suratt

WHAT I want to give you here is something that is nearest to every woman's heart—the way to bring the complexion to a supreme and unblemished loveliness. After you have accomplished the result you will say to yourself, "I never thought such a thing possible." First and most important, you should make the cream yourself. You cannot get the same richness, the same ingredients if you do not. Otherwise I would not suggest it. Now, just get a one-ounce package of zintone for about fifty cents from your druggist, and mix the contents with two tablespoonfuls of glycerine in a pint of water. The cream will then be ready, and this will make much more cream than you can get already prepared in the stores, and you will be assured, moreover, that the results will be achieved quickly. You will lose all blemishes and your skin will be like a lily.

• • •

MISS S. P. G.—You must bear in mind that the scalp is constantly having formed upon it a film of grease and scale which it is almost impossible for soap to remove. You need something to dissolve away these accumulations, and if you will dissolve a teaspoonful of egzol in a half cup of water and use as a head wash you will find your scalp and hair will be cleaner than ever before, and your hair will take on a very marked sheen of vigor and health. You can get enough egzol for twenty-five cents to last for over a dozen shampoos.

• • •

SHOWERS—There are many cases I know of where the length of the hair was increased very perceptibly within a month by the use of the formula given below. The ingredients given here are very readily absorbed by the hair roots, and a quick result is obtained. Bald spots will fill in rapidly and the hair will stop falling. You mix one ounce of betaquinol, which you get from the drug store in the original package for about fifty cents, with a half pint of water and a half pint of bay rum. The hair grower is then ready. It is not oily, and can be used every day.

• • •

EMBARRASSED—Perhaps you never heard of being able to "dissolve" away superfluous hair, and for that reason you have used materials and pastes and powders that irritate the skin. This is not at all necessary. A little sulfo solution applied to the hairs to be removed makes them dissolve away, and they can then be rubbed off completely, leaving the skin just as though it had never been afflicted with superfluous hair. It is delightful, and never reddens or irritates. The sulfo solution will cost about a dollar at drug stores.

• • •

MRS. H. O. A.—Here is a very important discovery. It is a powerful skin bracer. As the texture of the skin is made finer, the tissue "braces up," of course, and the result is that flabbiness of the skin is corrected. The result is that wrinkles very quickly leave, and crow's-feet entirely disappear. The difference which this can make in your appearance is obvious. With the contents of a two-ounce package of eptol, mix one tablespoonful of glycerine in a half pint of water. You do not need to use anything else at all for wrinkles, and you will soon see that what I say will come true.

• • •

MRS. D. O.—All you have to do is to apply a little neroxin on a wet cloth and rub the blackheads with this. In a few minutes you will see that the blackheads will be entirely gone. This sounds impossible, but is nevertheless true. You can prove it in a few minutes. The neroxin costs about fifty cents at the drug store.

• • •

AWFUL.—Liquids applied to the armpits for excessive perspiration are not as effective as the simple, bland powder, hydrolized talc, which can be obtained at the drug store for fifty cents. It is soothing, controls the perspiration and destroys all odors completely.

• • •

MISS G. D. T.—I know you never tried such a fine and exquisite face powder, and one so free from all chalkiness, as the one I had made up of my own, "Valeska Suratt Face Powder," sold at drug stores now for fifty cents in any tint. Just try it.—ADVERTISEMENT.

"What Will Save His Hair?" Quick Action Needed

But It Can Be Done Says Man of Much Hair Knowledge—A Simple Inexpensive Home Treatment



Thin-Haired Men Urged Not to Delay. Parisian Sage Is Just What Is Needed.

Thousands of men and women are growing hairless every day and don't know the reason why. This is indeed a pity, says a specialist, because loss of hair usually comes from neglect.

Few of us get bald in a day, and we all have ample warning when our hair is thinning out.

Parisian Sage is a most efficient hair invigorator, but to immediately stop any further loss of hair and quickly start a new growth, it must be rubbed into the scalp so the starved hair roots can really absorb it and get the vital stimulation so badly needed. You will surely be delighted with the first application, for your hair and scalp will look and feel 100 per cent better.

Parisian Sage is not expensive. It's a scientific preparation that supplies all hair needs—is clean, non-sticky, antiseptic liquid that is sold at drug and toilet counters everywhere with guarantee of satisfaction or perfect satisfaction or money refunded.

Good-looking hair is half the battle in a man's or woman's personal appearance. Neglect means dull, thin, lifeless hair and finally baldness, while a little attention now insures thick and lustrous hair for years to come. No matter what your hair troubles, try a Parisian Sage massage tonight—you will not be disappointed.—ADVERTISEMENT.

FITS

Dr. Miles's Treatment conquers worst cases of Fits, Epilepsy, Convulsions, Nervous Disorders. Generous $2.00 bottle sent free. Write Dept. A-10

75th ANNIVERSARY
NICHOLSON'S
"1843"

STORIES TOLD OF JUDGE PHILIPS, LAWYER, SOLDIER

Spent 37 of His 84 Years on Bench and Retired at 75, Sorry He Ever Had Accepted Public Office.

SAVED FRANK JAMES IN MURDER TRIAL

Was Law Partner of Senator Vest—Judge Dyer, Lifelong Friend, Recalls Incidents of His Wit, Kindness and Severity.

The funeral of former Judge John F. Philips, who died suddenly Thursday at the home of Col. S. W. Fordyce near Hot Springs, Ark., will be held this afternoon at Kansas City, where he resided.

Judge Philips was the principal speaker a week ago last night at the dinner of the Pike County Colony in St. Louis at the Planters Hotel.

In introducing him, Judge David P. Dyer of the United States District Court in St. Louis, told the following anecdote:

"In 1905, Judge Philips, then on the United States District bench in Kansas City, reached the age of retirement (he was 84 at his death), but instead of retiring he continued to hold his judgeship. Candidates who hoped to succeed him waited a time, and then grew impatient. One bolder than the others, and knowing that Judge Dyer was an old friend of Judge Philips, asked him to approach Judge Philips judiciously and find out if he could, when Philips intended to retire. Judge Dyer went to Philips and related the request of the candidate, naming him.

"Tell the ——— ——— I'll retire when I get good and ready," Philips said, and he continued to hold the office for five years longer."

Lawyer, Soldier and Judge.

Judge Dyer, after receiving the news of Philips' death, related other incidents in his career, which was one of prominence as a lawyer, judge and soldier.

"Judge Philips was holding court in Springfield, Mo.'" Judge Dyer said, "when a man who had been indicted guilty of cutting timber from Government land came before him for sentence. The convicted man was inclined to be 'fresh,' and a 'smart Alec.'

"'I fine you $100,' Judge Philips began.

"'That's all right, Judge,' the prisoner said, 'I've got the $100 in my pants' pocket.

"'And six months in jail,' Judge Philips concluded. 'Have you got that in your pants' pocket, too?'"

Judge Philips was known to be very severe with convicted men whose crime commanded none of the sympathy he was inclined to extend to wrongdoers in extenuating circumstances. On one occasion, a convicted prisoner was brought before him.

"My man," Judge Philips began. "Do you realize the enormity of your crime? Do you know that I can sentence you to be hanged? Do you realize what you have done? You could be hanged, I say, and I do now sentence you to be hanged by the neck until you are dead."

One of his epigrams delivered from the bench which became much quoted was made in connection with a lawyer's motion for an entry of nunc pro tunc. "I see your nunc, all right," Philips remarked, "but where's your tunc?"

The Indian Understood.

On another occasion he was hearing a bootlegging case in which the chief witness was an Indian who professed ignorance of English. After several attempts to get replies, Judge Philips turned to the Marshal and said: "Take this Indian out and shoot him."

"Me understand," broke in the Indian.

Judge Philips was a recognized orator of that school of the past of which he was one of the few remaining exponents. Judge Dyer said yesterday that after listening to Philips's speech Saturday night, former Federal Judge Henry S. Priest came to him and said that the peroration was the finest he had heard in St. Louis. It follows:

"While with the poetic vision we may take in the whole circle of the sun and the course of civilization and see with interested eye the sign of freedom and the white panel of peace both in the Occident and the Orient, we should never forget for one moment that we have a charge to keep, committed to us from our forefathers, builders of this republic, and that is to see that the genius of independence shall sit, calm and serene, secure and immovable, upon her mountain fastness of freedom, holding in one hand the olive branch of peace and in the other the meteor flash and thunderbolt of reluctant and righteous war. There may she sit forever, the world's best example of a self-governed and law-controlled people, with her highest ideal, domestic virtue and her glory, patriotic devotion."

In 1861 Convention.

Philips was the last surviving member of the constitutional convention of 1861, which voted Missouri a loyal State to the Union. Immediately after casting his vote for the North, Philips and Thomas Critten-

Continued on Next Page.

LIFT OFF CORNS!

With the fingers! No pain at all! Drop a little "Freezone" on a sore, tender corn or a callus. Instantly that corn or callus stops hurting, then shortly you lift that bothersome corn or callus right off, root and all, without pain, soreness or irritation. Yes, magic!



Try it!—a few cents buys a tiny bottle of Freezone at any drug store. Sufficient to remove every hard corn, soft corn, corn between the toes and painful callus from one's feet. Corns and calluses lift away without even a twinge of pain. Why wait? No humbug!

—ADV.

DENTISTRY Truthfully Advertised



I have built up a large practice by telling the people the exact truth about their teeth.

Not only in my office, but through the medium of the press.

I insist on telling the patient in advance what a prescribed operation will cost, so that if the price is not satisfactory they may go elsewhere.

I ask you to call and have your teeth examined (free of all charge and obligation)—learn what you need, and what can and should be done to place your mouth in good condition.

My Prices for Guaranteed Plates and Bridgework $4.00 UP

Nervous People Receive Careful Attention

There are no long waits. Your work is done promptly and efficiently.

Special attention given to out-of-town patients to finish their work without delay.

DR. H. E. DOWELL DOES DENTISTRY WELL

S. E. Cor. 7th and Olive, Opposite Republic — Entrance 224 N. 7th St., Opposite Republic

Hours: Daily, 8 to 6; Sunday, 9 to 12

One Kidney Remedy Distributed Throughout Civilized World

In North and South America, in Great Britain, Europe, Africa, Asia, Japan and Australia—wherever civilization has established the necessity of health—you will find one remedy widely sold for the relief of kidney troubles and its kindred ailments. Such is the remarkable record of Warner's Safe Kidney and Liver Remedy, so well and favorably known here for more than 40 years.

To enjoy this world-wide distribution and a history of 40 successful years at home one fact must be admitted: namely, that Warner's Safe Kidney and Liver Remedy is a reliable preparation. It must assist the kidneys in their important duties; it must strengthen and repair the wasted tissues caused by bodily poisons that the kidneys have failed to carry off, or it could not be sold so successfully throughout the civilized world.

Remember Warner's Safe Kidney and Liver Remedy is made of herbs and other beneficial ingredients without dangerous drugs or narcotics. That's why it was named "safe." It is used in thousands of homes as a reliable family medicine, because these people realize that their general health depends upon their kidneys.

If you have any trouble with your kidneys, liver or bladder, get some Warner's Safe Kidney and Liver Remedy today. Try it as directed and note the excellent results. Sold by Wolff-Wilson Drug Co. and all leading druggists. A sample will be sent on receipt of 10 cents. Warner's Safe Remedies Co., Dept. 245, Rochester, N. Y.—ADV.

Cut Your Own Hair Easier Than Shaving

PATENTED Oct. 8, 1918 — The Duplex Automatic hair cutter Price to introduce only $1.00

WORTH $5.00 COSTS $1.00 — If you can comb your hair you can cut it. The slanting teeth prevent pulling.



Sectional view showing interior of hair cutter.

Comfort. Speed. Economy.

THE DUPLEX AUTOMATIC HAIR CUTTER has 4 times the cutting power of any hair-cutting machine ever placed on the market. It is 4 times the size and will do the work 4 times as well and 4 times as fast as any other machine.

You do not need any experience or practice to use the DUPLEX AUTOMATIC HAIR CUTTER. It comes to you ready for instant use, and five minutes after you receive it you can have your hair cut better than it was ever cut before.

The DUPLEX will cut as closely or trim as long as you wish it to be. No clippers or scissors are needed with the DUPLEX; it finishes the work completely. It cuts the front hair long and the back hair short. Trims around the ears, etc. It is absolutely safe. A child of six can cut its own hair. The patent handmade comb has a handle to fit the hand, and keeps the fingers free from the blades.

The cost of all raw materials used in the manufacture of DUPLEX has increased nearly 100 per cent. Inside of a very short time you will have to pay $2.00 for the DUPLEX. The price today is $2.00, but while our present stock lasts we will accept this advertisement the same as $1.00 cash. Cut it out and send it with ONLY $1.00, and we will send you the DUPLEX AUTOMATIC HAIR CUTTER, ready for instant use, postage paid, to any address. Send Today—tomorrow may be too late. AGENTS WANTED.

Duplex Manufacturing Co., Dept. 15, Detroit, Mich.



Invest 50¢ a Week in Yourself

What Work Interests You Most!

Choose Your Set for Free Examination

AUTO ENGINEERING 6 Volumes: 2400 Pages, 5 1-2 x 8 3-4 Inches; 2000 Illustrations. Prepares for Garage Foreman, Automobile Mechanic or Chauffeur. Regular price $36. Special price $17.80. Terms, 50c a week.

LAW AND PRACTICE (with Reading Course) 12 Volumes; 6000 Pages, 7 x 10 Inches; 24 Illustrations. Prepares for all Bar Examinations. Regular price $72. Special price $39.80. Terms, 50c a week.

SHOP PRACTICE 6 Volumes; 2300 Pages, 5 1-2 x 8 3-4 Inches; 1800 Illustrations. Prepares for Machine Shop Superintendent or Foreman, Foundryman, Patternmaker, Tool Designer or Toolmaker. Regular price $30. Special price $19.80. Terms, 50c a week.

STEAM AND GAS ENGINEERING 7 Volumes; 2800 Pages, 5 1-2 x 8 3-4 Inches; 2500 Illustrations. Prepares for Engineer, Marine or Locomotive Engineer or Fireman. Regular price $35. Special price $21.80. Terms, 50c a week.

CIVIL ENGINEERING 9 Volumes; 3900 Pages, 7 x 10 Inches; 3000 Illustrations. Prepares for Civil Engineer, Structural Engineer, Transitman, Rodman, Instrument Man, Leveler or Chief Draftsman. Regular price $45. Special price $29.80. Terms, 50c a week.

SANITARY HEATING and Ventilation Engineering 4 Volumes; 1464 Pages, 5 1-2 x 8 1-4 Inches; 1000 Illustrations. Prepares for Sanitary Engineer, Heating and Ventilating Engineer, Master Plumber or Plumber, $20. Special price $13.80. Terms, 50c a week.

CARPENTRY and Contracting 5 Volumes; 2128 Pages, 5 1-2 x 7 1-4 Inches. Regular price $25. Special price $17.80.

PRACTICAL Accountancy 4 Volumes; 1840 Pages, Size of Page 7 x 10 Inches. 800 Illustrations. Prepares for Bookkeeper or Cost Clerk. Regular price $20. Special price $12.80.

TELEPHONY and Telegraphy 4 Volumes; 1728 Pages, 7 x 10 Inches; 2000 Illustrations. Prepares for Telephone Engineer, Wire Chief, Exchange Manager, Trouble Man or Telegrapher. Regular price $20.00. Special price $12.80. Terms, 50c a week.

ACCOUNTANCY and Business Management 10 Volumes; 3880 Pages, 7 x 10 Inches; 1267 Illustrations. Prepares for Certified Public Accountant, Auditor, Office Manager, Accountant, Credit Man or Bookkeeper. Regular price $50. Special price $24.80. Terms, 50c a week.

ELECTRICAL Engineering 7 Volumes; 3000 Pages, 7 x 10 Inches; 2800 Illustrations. Prepares for Electrical Engineer, Power Plant Superintendent, Substation Operator or Electrician. Regular price $35. Special price $19.80. Terms, 50c a week.

Fire Prevention and Insurance 4 Volumes; 1500 Pages, 7 x 10 Inches; 800 Illustrations. Prepares for Countryman, Rate Clerk, Inspector or Agent. Regular price $20. Special price $13.80. Terms, 50c a week.

Mechanical and Architectural Drawing 4 volumes; 1878 pages and more than one thousand illustrations. Prepares for Architectural or Mechanical Draughtsman. Regular price $20.00. Special price only $13.80.

You Are Paid for What You Know!

Your knowledge will always be the greatest factor in your success. No investment in the world will pay you bigger dividends than money invested in *increasing* your knowledge. And you can now do it in spare time, in your own home, for only 50c a week!

Pay-Raising Books

The pay-raising books described below were written by greatest authorities in their fields. Written in plain, every day language so everyone can understand and use the vast amount of knowledge contained in each set. Thousands of full-page plates, photographs, diagrams, etc. Handsomely and durably bound—some in half leather and some in flexible American Morocco and stamped in gold. Select the set in line with your ambition, and examine it free. Mail coupon. If satisfied, pay the Bargain Price, on terms of only 50c a week. Select your set NOW.

NO MONEY IN ADVANCE

Examine any set for 7 days free. Do not let doubt or delay deprive you of this opportunity to invest in your own self-improvement. Mail the coupon to-day—right now—without sending a penny. You take no risk. If, after examination, you feel that spare-time reading of these books will bring you a better, bigger-paying job—if you are convinced that these books will pay you enormous dividends, send only the small payment each month, which amounts to less than 50c a week. You fritter more than 50c a week with no return on your investment. Why not make that 50c *work for you?*

MAIL COUPON NOW

Mail the coupon and the books will come at once. Simply pay the small shipping charge, then return the set at our expense if you do not care to buy after examination. For a limited time, as a special inducement for prompt action, we offer with every set a $12 Consulting Membership Free. Mail the coupon before you turn this page. This offer may never appear here again. Address

American Technical Society
Dept. X5343 CHICAGO, ILL.

HALF PRICE COUPON
American Technical Society
Dept. X-5343 Chicago, U.S.A.

Please send me set of _____

Mail Now

for 7 DAYS' examination, shipping charges collect. I will examine the books thoroughly and, if satisfied, will send $2 within 7 days and $2 each month until I have paid the special price of ____. If I decide not to keep the books I will return them at your expense within 7 days. Title not to pass to me until the set is fully paid for.

Name _____

Address _____

References _____

What Makes Men of Blood and Iron? Do You Know Any of These People?

Ignace Jan Paderewski, Pianist and Nation Maker
United States Judge G. W. Atkinson, Former Governor
Dr. George H. Baker, Former Hospital Physician and Surgeon
Hon. Anthony Caminetti, United States Commissioner of Immigration
Former U. S. Senator Wm. E. Mason, Now Congressman from Illinois

Read What They Say About Nuxated Iron

As a Tonic, Strength and Blood Builder

Physician Explains How It Helps Put Renewed Health and Energy Into the Veins of the Weak, Run-down, Infirm and Aged—Often Increases Their Strength in Two Weeks' Time

When widely known men of the highest caliber come out frankly and publicly endorse a product which they have personally found valuable for building up the health and strength, it must arouse the interest of every thinking person in Nuxated Iron, which is today being used by over three million people annually to help create red blood, power and endurance

Dr. T. Alphonsus Wallace, a physician of many years' experience and formerly of the British Naval Medical Service, says: "It is the men of blood and iron—on a par with the war-hardened fellows returning from camp and fields—who will forge ahead in the business and political life of the country today.

"Living in the open, eating coarse foods and leading regular lives have made blood rich in iron for these strong, healthy, energetic specimens of manhood. But no such opportunity for building up their health is open to thousands of men and women in civil life whose wearing tasks and iron-impoverished food sap their energy and strength, make them weak, anaemic and run-down and often cause their blood to literally starve for want of iron. Without iron there can be no strong, red-blooded men or healthy, rose-cheeked women, and unless this strength-giving iron is obtained from the foods we eat, it must be supplied in some form that is easily absorbed and assimilated. For this purpose I always recommend organic iron—Nuxated Iron—which I have used so successfully both in civil life and for convalescing soldiers that I am absolutely convinced of its effectiveness for helping to build red-blood, strength and endurance."

Of great importance to the public should be the strong indorsement of Nuxated Iron as a preparation of great merit as a tonic and blood builder given by former U. S. Senator William E. Mason, who has the distinction of being one of the really big men of the nation. His championship of Pure Food and Drugs legislation, his fight for the rural free delivery system, and his strong advocacy of all bills favoring labor has made him a national figure and endeared him to the hearts of the working man and the great masses of people. Senator Mason says: "I have often said I would never recommend medicine of any kind. I believe that the doctor's place. However, after the hard-fought political campaign of my life, without a chance for a vacation, I had been starting to court every morning with that horrible headache no one cannot describe. I was advised to try Nuxated Iron. As a pioneer in the pure food and drug legislation, I was first loath to try an advertised remedy, but after advising with one of my medical friends, I gave it a trial. The results have been so beneficial in my own case that I made up my mind to let my friends know about it, and you are at liberty to publish this statement if you so desire. I am now 65 years of age and I feel that a remedy which will build up the strength and increase the power of endurance of one at my age should be known to the world."

Equally interesting is the opinion of Judge G. W. Atkinson of the United States Court of Claims, at Washington, who for twenty years had been in the public service as Judge, Governor, Member of Congress and U. S. District Attorney. He says: "It is without hesitation that I recommend Nuxated Iron to persons who in the stress of physical or mental labors have permitted the system to become debilitated, the body exhausted or the nerves run down. It has restored my appetite and my strength. I feel that I have dropped off the burden of months of toil in the few weeks that I have been following the very simple directions for the use of Nuxated Iron."

Ignace Jan Paderewski, one of the greatest musical geniuses of the age, at a time when his untiring work for Poland overtaxed his strength and impaired his health had recourse to Nuxated Iron to help rebuild his wasted forces and restore his old-time health and strength. He says: "I am using Nuxated Iron very frequently and consider it as an excellent tonic." With the strain imposed by two years of almost ceaseless work in the cause of his fatherland it is easily understood why he sought the sustaining benefit of Nuxated Iron.

Then, there is United States Commissioner of Immigration, Hon. Anthony Caminetti, who, despite his 64 years and a life which calls him to all parts of the country in all climates and all seasons, is today more active and alert than many a younger man would be in meeting the strain of his official duties.

Commissioner Caminetti says: "In the heat of summer and the rigor of winter and the debilitating weeks of spring-time I have used Nuxated Iron with unvarying success and satisfaction. After weeks of busiest confinement to office duties, I find in Nuxated Iron the true tonic qualities which help bring one's physical being to that state of fitness which is the desire of every healthy minded man or woman. Nuxated Iron I recommend to whoever feels the need of a tonic restorative for debilitation, exhaustion and overwork."

In commenting upon the probability of building up a stronger race of people by increasing the supply of iron in their blood, Dr. George H. Baker, formerly Physician and Surgeon, Roosevelt Memorial Hospital of New York, says: "Iron is absolutely necessary to change food into living tissue, muscle and brain. Refined foods and modern methods of cooking have robbed us of much of the iron which Nature intended we should receive. For supplying this deficiency and increasing the red corpuscles, I know of nothing more effective than organic iron—Nuxated Iron. From a careful examination of the formula and my own tests of Nuxated Iron I feel convinced that it is a preparation which any physician may take himself or prescribe for his patients with the utmost confidence of obtaining highly beneficial and satisfactory results. The fact that Nuxated Iron is now being used by over three million people annually as a tonic, strength and blood builder is in itself an evidence of its tremendous public confidence and is convincing that if others would take Nuxated Iron when they feel weak and run-down it would help make a stronger, healthier men and women."

MANUFACTURERS' NOTE—Nuxated Iron, which is recommended above, is not a secret remedy, but one which is well known to druggists everywhere. Unlike the older inorganic iron products, it is easily assimilated and does not injure the teeth, make them black or upset the stomach. The manufacturers guarantee successful and entirely satisfactory results to every purchaser or they will refund your money. It is dispensed in this city by Judge & Dolph Drug Co., Wolff-Wilson Drug Co., Gerlach-Barklage Drug Co., Kelffer Drug Co., Johnson Bros.' Drug Co., Pauley's Pharmacy Store Co. and all other druggists.—ADVERTISEMENT.



...LOPEDIA CYCLOPEDIA
...PLIED APPLIED
...TRICITY ELECTRICITY
...VOL. VI VOL. VII

Are Paid
hat You Know!
...e will always be the greatest factor in your ...restment in the world will pay you bigger ...money invested in increasing your knowl... ...can now do it in spare time, in your own ...oc a week:

Raising Books
...books described below were written by ...es in their fields. Written in plain, every ...everyone can understand and use the vast ...ledge contained in each set. Thousands of ...photographs, diagrams, etc. Handsomely ...nd—some in half leather and some in flex... ...Morocco and stamped in gold. Select the ...your ambition, and examine it free. Mail ...fied, pay the Bargain Price, on terms of ...Select your set NOW.

ONEY IN ADVANCE
...for 7 days free. Do not let doubt or delay ...his opportunity to invest in your own self... ...Mail the coupon to-day—right now—with... ...nny. You take no risk. If, after examinat... ...at spare-time reading of these books will ...er, bigger-paying job—if you are convinced ...e will pay you enormous dividends, send ...yment each month, which amounts to less ... You fritter more than 50c a week with ...our investment. Why not make that 50c

L COUPON NOW
...nd the books will come at once. Simply pay the ...rge, then return the set at our expense if you de... ...r examination. For a limited time, as a special ...mpt action, we offer with every set a $12 Consult... ...ree. Mail the coupon before you turn this page, ...w appear here again. Address

an Technical Society
CHICAGO, ILL.

HALF PRICE COUPON
American Technical Society
Dept. X-5343 Chicago, U.S.A.
Please send me set of _____
...r 7 DAYS' examination, shipping charges col... ...t, I will examine the books thoroughly and, if ...sfied, will send $2 within 7 days and $2 each month ...I have paid the special price of _____ ...nside not to keep the books I will return them at ...xpense within 7 days. Title not to pass to me un... ...t is fully paid for.
_____
_____
_____

of Blood



their blood, Dr. George H. Baker, formerly Physician and Surgeon, Monmouth Memorial Hospital of New Jersey, says: "Iron is absolutely necessary to change food into living tissue, muscle and brain. Refined foods and modern methods of cooking have robbed us of much of the iron which Nature intended we should receive. For supplying this deficiency and increasing the red corpuscles, I know of nothing more effective than organic iron—Nuxated Iron. From a careful examination of the formula and my own tests of Nuxated Iron, I feel convinced that it is a preparation which any physician can take himself or prescribe for his patients with the utmost confidence of obtaining highly beneficial and satisfactory results. The fact that Nuxated Iron is today being used by over three million people annually as a tonic, strength and blood-builder is in itself an evidence of tremendous public confidence and am convinced that if others would take Nuxated Iron when they feel weak and run-down it would help make a nation of stronger, healthier men and women.

MANUFACTURERS' NOTE—Nuxated Iron, which is recommended above, is not a secret remedy, but one which is well known to druggists everywhere. Unlike the older inorganic iron products it is easily assimilated and does not injure the teeth, make them black nor upset the stomach. The manufacturers guarantee successful and entirely satisfactory results to every purchaser or they will refund your money. It is dispensed in this city by Judge & Dolph Drug Co., Wolff-Wilson Drug Co., Gerrie Drug Co., Keiffer Drug Co., Pauley's Drug Store Co. and all other druggists.—ADVERTISEMENT.

DRINK WATER TO AVOID SICKNESS SAYS AN AUTHORITY

Glass of hot water before breakfast daily keeps the doctor away.

Sanitary science has of late made rapid strides with results that are of untold blessing to humanity. The latest application of its untiring research is the recommendation that it is as necessary to attend to internal sanitation of the drainage system of the human body as it is to the drains of the house.

Those of us who are accustomed to feel dull and heavy when we arise, splitting headache, stuffy from a cold, foul tongue, nasty breath, acid stomach, can instead, feel as fresh as a daisy by opening the sluices of the system each morning and flushing out the whole of the internal poisonous stagnant matter.

Everyone, whether ailing, sick or well, should, each morning before breakfast drink a glass of real hot water with a teaspoonful of limestone phosphate in it to wash from the stomach, liver and bowels the previous day's indigestible waste, bile and poisonous toxins, thus cleansing, sweetening and purifying the entire alimentary canal before putting more food in the stomach. The action of hot water and limestone phosphate on an empty stomach is wonderfully invigorating. It cleans out all the sour fermentations, gases, waste and acidity and gives one a splendid appetite for breakfast. While you are enjoying your breakfast the phosphated hot water is quietly extracting a large volume of water from the blood and getting ready for a thorough flushing of all the inside organs.

The millions of people who are bothered with constipation, bilious spells, stomach trouble, rheumatic stiffness; others who have sallow skins, blood disorders and sickly complexions are urged to get a quarter pound of limestone phosphate from the drug store. This will cost very little, but is sufficient to make anyone a pronounced crank on the subject of internal sanitation.—ADV.

TELLS HOW TO STOP A BAD COUGH

Surprising results from this famous old home-made syrup. Easily prepared and costs little.

If you have a severe cough or chest cold accompanied with soreness, throat tickle, hoarseness, or difficult breathing, or if your child wakes up during the night with croup and you want quick help, try this reliable old home-made cough remedy. Any druggist can supply you with 2½ ounces of Pinex. Pour this into a pint bottle and fill the bottle with plain granulated sugar syrup. Or you can use clarified molasses, honey, or corn syrup, if desired. This recipe makes a pint of really remarkable cough remedy. It tastes good, and in spite of its low cost, it can be depended upon to give quick and lasting relief.

You can feel this take hold of a cough in a way that means business. It loosens and raises the phlegm, stops throat tickle and soothes and heals the irritated membranes that line the throat and bronchial tubes with such promptness, ease and certainty that it is really astonishing.

Pinex is a special and highly concentrated compound of genuine Norway pine extract, and is probably the best known means of overcoming severe coughs, throat and chest colds.

There are many worthless imitations of this mixture. To avoid disappointment, ask for "2½ ounces of Pinex" with full directions and don't accept anything else. Guaranteed to give absolute satisfaction or money promptly refunded. The Pinex Co., Ft. Wayne, Ind.

SURE WAY TO GET RID OF DANDRUFF

There is one sure way that never fails to remove dandruff completely and that is to dissolve it. This destroys it entirely. To do this, just get about four ounces of plain, ordinary liquid arvon; apply it at night when retiring; use enough to moisten the scalp and rub it in gently with the finger tips.

By morning, most if not all, of your dandruff will be gone, and three or four more applications will completely dissolve and entirely destroy every single sign and trace of it, no matter how much dandruff you may have.

You will find, too, that all itching and digging of the scalp will stop instantly, and your hair will be fluffy, lustrous, glossy, silky and soft, and look and feel a hundred times better.

You can get liquid arvon at any drug store. It is inexpensive, and four ounces is all you will need. This simple remedy has never been known to fail.—ADV.

Baby Blinded from Eczema

"The child's head and face were almost a solid sore. The eyes perfectly blind. Doctor said the worst case he had ever seen. One sample of D. D. D. did wonderful work. A complete cure followed." Thos. J. Dorminey, Jenison, Ala.

You write, too, to the D. D. D. Company of Chicago for a sample and get immediate relief. Or, come in and we will tell you what D. D. D. has accomplished in your own neighborhood. Your money back unless the first bottle relieves you. 35c, 60c and $1.00.

D.D.D.
THE Lotion for Skin Disease
Wolff-Wilson Drug Co., St. Louis; Chas. F. Merker, Dust., East St. Louis.—ADV.

N-TABS
(Nafrothalein)
For the Prompt Relief of
HEADACHES
SLIGHTLY LAXATIVE 10c ALL DRUGGISTS

STORIES TOLD OF JUDGE PHILIPS, LAWYER, SOLDIER

(Continued From Preceding Page.)

den organized the Seventh Missouri Cavalry and led it through the war. When fighting ceased, Philips and the late United States Senator Vest became law partners, continuing the firm until each was elected to Congress, Philips to the House, Vest to the Senate.

His retirement from the bench in 1910 marked his thirty-seventh year as a Judge in State and Federal courts. He remarked that if he had his life to live over he would not accept public office, because the honor was not worth the criticism.

Philips, while a member of the Supreme Court Commission, defended and obtained the acquittal of Frank James, notorious bandit, on a charge of murder in Gallatin, Mo. His address to the jury on that occasion is considered one of his masterpieces. Toward its end he referred to the public clamor for the hanging of James.

"Before I take my seat, gentlemen," he said, "allow me to speak a word of warning and courage. I am mindful of how potential is that which we call public sentiment. Sometimes it is hopeful and curative in the body politic. Then again, it is morbid and vicious. Sometimes it is honest, just and brave. And then, too often, it is hollow, rotten, ignorant and cowardly. You will be told that the good name of Missouri it at stake.

"I yield to no man in my attachment to Missouri. My people, of my blood, stood by its cradle when it was born. With rifle they fought back the savage, trampled down the wild briar and bull nettles, and blazed out the paths that have led to her present splendid civilization. On her generous bosom I was cradled. Her honor and glory are as dear to me as the memory of the sainted father and mother who sleep beneath her sod. I am proud of the State, her peacefulness, her laws, her patriotism.

"The most lawless and recreant men in the State are the miserable politicians and editors who malign and slander her good name. I do not think it necessary, in order to appease them, or the land agents, or the long-haired men and short-haired women who imagine themselves the satellites of higher civilization, to attend the star of empire in its westward flight, that one day out of every seven should be set aside by executive proclamation for the hanging of an old Missourian.

"Judicial Murder."

"To convict this man because some town politician or public clamor demands would not only be cowardice, but judicial murder. The men who cry out for the life of the so-called outlaw, no matter what the proof or the law, are themselves outlaws and demons. This courthouse is a temple of justice. The voice of clamor, the breath of prejudice, must not enter here. You are sworn sentinels on guard at its portals. Do your duty. Stand, and stand for ever on your oath. Remember that after all, the true heroes of this world are its moral heroes. The Aztec who can tear out his heart and fling it, while still palpitating, as an offering to his god is simply an untaught barbarian. The soldier who can march to the cannon's mouth, the fireman who can mount his ladder wreathed in flames, exhibit splendid courage. The man who can die for truth or face the frowning, mad, unappeasable multitude and stand immovable for the right is grander and braver than all other.

"Be brave and manly. If you err, let it be on the side of mercy. It is god-like to be merciful; it is hellish to be revengeful."

GERMANS IN BELGIUM CAN'T STAY AND CAN'T GET OUT

Correspondence of the Associated Press.

BRUSSELS, Feb. 26.—Despite the passing of a law providing for the expulsion of enemy subjects from Belgium, numerous German civilians are often seen walking the streets of this city and other large cities in Belgium. While the law went into effect more than a month ago, the Belgian Government is experiencing difficulty in getting the enemy civilians out of the country.

Minister of Justice Vandervelde said, in the Chamber of Deputies recently: "In times of peace undesirables are escorted to their frontier but since the signing of the armistice the allied General Staff had refused absolutely to allow Germans to pass through the zone of occupation. Holland permits them to go through the country, but not singly. Groups only are allowed in transit. At present one train of undesirables is leaving daily. Beginning Feb. 23, two trains will leave for Holland daily, carrying an average of 1200 Germans every day from Belgium."

The case of German subjects who have resided in Belgium for long years, have married Belgian women and whose sons have fought against the Germans, is sad. Under the terms of the law they should be expelled along with the others, as they have remained enemy subjects. Vandervelde said, however, "It is impossible for me to send that class of Germans out of the country."

"Y" Hut Given to Washington U.

Directors of the Y. M. C. A. have presented to Washington University, for general purposes, the hut erected on the campus some months ago for the Students' Army Training Corps. The building will be useful for small assemblies, particularly where a stereopticon is used. The building probably will not be assigned to any special organization.

Will Present Greek Play.

Miss Dorothea Spinney, interpreter of classic drama, will present the English Greek play "The Iphigenia in Tauris of Euripides," for the Washington University Association Tuesday evening at the School of Medicine, Euclid and Scott avenues. The time consumed will be an hour and a half. It will be given in costume before a setting of curtains.

This Beautiful
Blue Bird Dinner Set
FREE!
With Every Purchase of $10 or Over, Either on Cash or Credit Purchases

This wonderful new creation in a Blue Bird Dinner Set will lend a tone of refinement to any table. We have a limited number; get one absolutely free while they last at Goldman Bros., Olive near Eleventh.



GOLDMAN BROS.' GREAT SALE OF
Beautiful Baby Carriages
$1 Per Month
BUYS THIS GREAT SPECIAL!



Believing that everyone does not want the cheapest Go-Cart made, we are placing on special sale this fine large Baby Carriage. No Baby Carriage at $40 can equal this wonderful value. We show a wonderful line of Grays, Ivory, dark Blue, dark Green, and striped effects in all colors. It will surely pay you to attend this wonderful sale. Remember our great Free Dinner Set offer.

$1 PER MONTH

Goldman Bros. Big Special in This Beautiful Adams Bedroom Suite



No Bedroom Suite at $150 can equal this wonderful special. It will certainly pay you to see this wonderful value. On Special Sale at Goldman Bros., Olive, near 11th—Bed, Dresser, Dressing Table and Chiffonier, all complete for $98.50.

EASY TERMS TO SUIT YOU

$1 Per Month Buys This National Felt Mattress



Spend your nights in rest—it will better fit you for the hard day's work to come. Why sleep on a worn-out, uncomfortable mattress when you can purchase a wonderful bargain such as we here offer and on such easy terms? Built for durability, with extra heavy fine quality tick and full roll edge—one that will last a lifetime. You could not buy a better value if you paid twice the price we ask. Convince yourself that it is a good investment. Special price..... $23.75

$1 PER MONTH BUYS THIS Massive "Brassoid" Bed



A massively built Brassoid Bed that can never tarnish. No Bed at $26 can equal this remarkable value. See it by all means. It will pay you. On Special Sale. $19.75

$1.00 PER MONTH BUYS 2 RUGS IN 1



Reversible—Can Be Used on Either Side

See these beautiful Rugs—not cheap kind advertised every day. Seamless and come in the most beautiful patterns and shades. Full size, 9x12 feet. Worth considerably more than the sale price quoted. Extra heavy, can be used for parlor, library, dining room or bedroom. On special sale at..... $16.75

REMEMBER OUR GREAT FREE OFFER

Special Linoleum Sale



We offer on special sale this wonderful Linoⁿ for the low price, per square yard of..... 69c

Whole Rooms Covered on Terms to Suit

THIS BEAUTIFUL BED DAVENETTE SUITE



Take this beautiful three-piece Davenette Suite for instance—solid quarter-sawed oak. Could you select anything more beautiful or useful for your home? Why not have one in your home when you can buy such values as we here show on such easy terms? Remember our free offer with your purchase—easy terms made to suit you.

GOLDMAN'S Have Organized an ALUMINUM CLUB!



$1 PER MONTH Buys This Big 20-Piece Aluminum Cooking Outfit

(Exactly as here shown.) By means of our wonderful Club Plan, wherein we sell a great number of these sets, we are enabled to offer the most wonderful Aluminum Cooking Outfit ever assembled. Worth considerably more than we ask for it. We call special attention to the large pieces this set comprises. No set has ever been assembled like it. Each piece is big and useful—nothing cheap and undersized. Made of our best guaranteed pure "QUALITY BRAND" aluminum. Do not overlook this wonderful opportunity, the chance of a lifetime. ON SPECIAL SALE..... $19.75



GOLDMAN BROS.
1104-6-8 OLIVE STREET

If You Live Out of St. Louis
PAY US A VISIT
We Sell On Easy Payments or Cash, No Matter Where You Live
WE PAY THE FREIGHT
TO YOUR TOWN ON ALL PURCHASES



Do Less Rubbing

Needless, bothersome, wasteful rubbing every time you scrub the floor, wash the windows, clean the woodwork or launder the clothes.

Try this new way. Sprinkle a tablespoonful of GRANDMA'S *Powdered* Soap into the water and you will have the most glorious cleansing suds you ever used. No wasting away of bar soap as it lies around in the water. *Save!* That is the slogan of today. There is nothing to scratch, or to roughen the hands in GRANDMA. Will clean the most delicate fabrics and the finest furniture without injury. It's a safe soap for every purpose.

5c and Larger Packages

Try this Powdered Soap Today!

Grandma's Powdered Soap

Saves TIME—Saves WORK—Saves SOAP

Your Grocer Has It!

Best Treatment for Catarrh, Croup, Coughs, and Colds

Guaranteed by Wolff-Wilson Drug Co. No Stomach Dosing.



Breathe HYOMEI for all diseases of the breathing organs. It is guaranteed.

In case of croup, which is very common in children, send for a doctor at once. In the meantime pour 30 drops of HYOMEI into a bowl of boiling water and hold the child's head over it; covered with a towel or cloth so that only the air filled with HYOMEI vapor is breathed.

This treatment has saved many a child's life and mothers of croupy children should always have HYOMEI on hand.

For coughs, colds and catarrh, breathing HYOMEI through the inhaler is usually sufficient.

Many people however, use the HYOMEI vapor treatment in conjunction with the inhaler.

The vapor treat taken just before going to bed; it only takes about five minutes' time. Pour a teaspoonful of HYOMEI into a bowl three-quarters full of boiling water, cover head and bowl with towel, and breathe the vapor that arises deep into the lungs. By this method many a hard cold has been broken up overnight. A HYOMEI outfit which consists of a bottle of HYOMEI and a hard rubber pocket inhaler, costs $1.15 at Wolff-Wilson Drug Co. and druggists everywhere. Extra bottles if afterward needed cost only 60c. —ADV.

ECZEMA

Also Called Tetter, Salt Rheum, Pruritus, Milk Crust, Water Poison, Weeping Skin, Etc.



DR. CANNADAY
Eczema Specialist for 15 Years.

For fifteen years I have been treating one disease alone, ECZEMA. I have handled over one million cases. I do not pretend to know it all, but I am convinced the disease is due to an excess of acid in the blood, and closely related to rheumatism and cancer. This acid must be removed.

Eczema is called by some people Itch, Tetter, Salt Rheum, Pruritus, Milk Crust, Weeping Skin, etc. I am fully convinced Eczema is a curable disease, and when I say it can be cured, I mean just what I say—C-U-R-E-D, and not merely patched up for a while to return worse than before. It makes no difference what other doctors have told you, or what all you have tried, all I ask is just a chance to prove to you that this vast experience has taught me a great deal that would be of help to you. If you will write me today I will send you a free trial of my mild, soothing, guaranteed treatment that will do more to convince you than I or anyone else could in a month's preaching. It's all up to you. If you suffer any more with eczema and refuse to merely write to me for free trial, just blame yourself. No matter where you live I have treated your neighbors. Merely dropping me a postal today is likely to give you more real comfort in a week than you ever expected to enjoy again. Do it right now; your very life may be at stake.

J. E. CANNADAY, M. D., 1273 Court St., Sedalia, Mo.

References: Third National Bank, Sedalia, or ask your banker to find out about me.

Send this notice to some poor sufferer from eczema. It will be a kind act by you.

The Sunday Post-Dispatch has over ONE-HALF MILLION More readers than any other newspaper west of the Mississippi. "First in Everything."

For Constipation! Physic Purge or Laxative?

Everyone now and then becomes constipated, and millions are chronically in that condition. The perplexing question arises—what to use.

Purgatives and cathartics are drastic and usually cause a reaction. Saline waters are rapid in action but do no more than empty the bowels.

Just as certain an effect, and certainly a much more pleasant one, can be obtained by the use of a combination of simple laxative herbs with pepsin sold by druggists under the name of Dr. Caldwell's Syrup Pepsin. It acts gently, without griping. It is an especially ideal medicine for children, women, old people and others who find purges too powerful.

Only a teaspoonful is required, and by morning the movement is free and complete. A bottle in the house is insurance for the whole family against constipation, indigestion, headaches, flatulency and other digestive ills.

The druggist will refund your money if it fails to do as promised.

PRICE AS ALWAYS

In spite of greatly increased laboratory costs due to the War, by sacrificing profits and absorbing war taxes we have maintained the price at which this family laxative has been sold by druggists for the past 26 years. Two sizes—50c and $1.00.

Dr. Caldwell's
SYRUP PEPSIN
The Perfect Laxative

FREE SAMPLES—If you have never used Dr. Caldwell's Syrup Pepsin send for a free trial bottle to Dr. W. B. Caldwell, 468 Washington St., Monticello, Ill. If there are babies at home, ask for a copy of Dr. Caldwell's book, "The Care of Baby."

Doctors Stand Amazed at Power of Bon-Opto to Make Weak Eyes Strong—According to Dr. Lewis

Guaranteed to Strengthen Eyesight 50% In One Week's Time in Many Instances

A Free Prescription You Can Have Filled and Use at Home

Philadelphia, Pa. Victims of eye strain and other eye weaknesses, and those who wear glasses, will be glad to know that according to Dr. Lewis there is real hope and help for them. Many whose eyes were failing say they have had their eyes restored by this remarkable prescription, and many who once wore glasses say they have thrown them away. One man says, after using it: "I was almost blind. Could not see to read at all. Now I can read everything without my glasses and my eyes do not hurt any more. At night they would pain dreadfully. Now they feel fine all the time. It was like a miracle to me." A lady who used it says: "The atmosphere seemed hazy with or without glasses, but after using this prescription for 15 days everything seems clear. I can read even fine print without glasses." Another who used it says: "I was bothered with eye strain caused by overworked, tired eyes which induced fierce headaches. I have worn glasses for several years, both for distance and work, and without them I could not read my own name on an envelope or the typewriting on the machine before me. I can do both now, and have discarded my long-distance glasses altogether. I can count the fluttering leaves on the trees across the street now, which for several years have looked like a dim green blur to me. I cannot express my joy at what it has done for me."

It is believed that thousands who wear glasses can now discard them in a reasonable time, and multitudes more will be able to strengthen their eyes so as to be spared the trouble and expense of ever getting glasses. Eye troubles of many descriptions may be wonderfully benefited by the use of this prescription. Go to any active drug store and get a bottle of Bon-Opto tablets. Drop one Bon-Opto tablet in a fourth of a glass of water and let it dissolve. With this liquid bathe the eyes two to four times daily. You should notice your eyes clear up perceptibly right from the start, and inflammation and redness will quickly disappear. If your eyes bother you even a little it is your duty to take steps to save them now before it is too late. Many hopelessly blind might have saved their sight if they had cared for their eyes in time.

Note: Another prominent Physician to whom the above article was submitted, said: "Yes, the Bon-Opto prescription is truly a wonderful eye remedy. Its constituent ingredients are well known to eminent eye specialists and widely prescribed by them. I have used it very successfully in my own practice on patients whose eyes were strained through overwork or misfitting glasses. I can highly recommend it in case of weak, watery, aching, smarting, burning eyes, red lids, blurred vision or for eyes inflamed from exposure to smoke, sun, dust or wind. It is one of the very few preparations I feel should be kept on hand for regular use in almost every family." Bon-Opto, referred to above, is not a patent medicine or a secret remedy. It is an ethical preparation, the formula being printed on the package. The manufacturers guarantee it to strengthen eyesight 50 per cent in one week's time in many instances or refund the money. It can be obtained from any good druggist, and is sold in this city by the leading druggists, including Enderle, Johnson Bros., Pauley Judge & Dolph and Wolff-Wilson.—ADVERTISEMENT.

PAINS AND ACHES YIELD QUICKLY TO SLOAN'S LINIMENT

Are you tormented by Neuralgia, Lumbago, Sciatica or any of those aches that require a counter-irritant? Then let the soothing, warming application of Sloan's Liniment stop the pain by drawing the blood away from the congested part.

It is the pressure on the nerves by the blood rushing to the inflamed muscle or joint that makes you ache. So when Sloan's Liniment relieves the swollen blood vessels by setting up a counter-irritant on the surface, the circulation is equalized, sympathetic nerves all soothed, and soreness or lameness disappears.

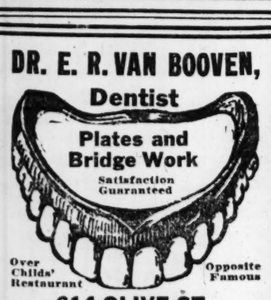
Sloan's Liniment is probably the counter-irritant most widely used to overcome painful inflammation in cases of neuralgia, sore muscles, wrenched joints, strains, bruises, gout. Rubbing is not required. This clear, clean liquid is easily applied as it does not stain the skin.

Generous size bottles at your druggists. 30c, 60c, $1.20.

Sloan's Liniment The World's KILLS PAIN



DR. E. R. VAN BOOVEN, Dentist



Over Childs' Restaurant — Opposite Famous

614 OLIVE ST.

Out-of-town people receive prompt attention

Do You Leave Ashes In Your Furnace All Winter?

Then Why Neglect the Ashes of Food in Your System?

The food you eat leaves ashes which nature intended to be removed just as you remove the ashes from your furnace. This "food ash," when allowed to remain in the bowels, clogs the system and causes most ills. Do not ignore the demand your body makes to correct this evil. Schoenfeld's Kidney and Liver Tea will correct it. A 25c package purchased from your druggist saves many dollars in doctor's bills. It is pleasant to take and acts smoothly and persuasively without griping.—ADV.

Omega Oil

The Great Family Liniment

Omega Oil relieves most pains that can be reached externally and reduces swellings and inflammation. It removes soreness and stiffness caused by exercise or overexertion. Always keep a bottle handy for an emergency.

138TH'S BAND CALLED 'FIGHTING MUSICIANS'

St. Louis Boy Writes of Part Unit Took in Argonne—Only Band in Division in Battle, He Says.

The part taken by the 138th (St. Louis) Infantry Band in the Argonne drive, work which earned for the organization the sobriquet of the "Fighting Musicians," is described in a letter from Musician Ira Maas to his mother, Mrs. Carrie Maas, 5696 Kingsbury annex.

"Our band was stationed on the side of a hill from Sept. 23 to 25," he wrote, "and on the night of the 25th we were ordered up to regimental headquarters to be used as runners, so the whole band rolled packs and carried only our haversacks with two days' rations. We started down the ammunition track. The woods were massed with troops and the Dutch were sure putting the shells right where they wanted to, as the shells were all bursting above the cross-roads where most of the troops were waiting to move up. There were quite a few men wounded and gassed at this junction, and between falling down and putting on our gas masks we were having plenty of exercise. Finally, after walking through shellfire for half a mile or so, we reached headquarters. Here we were ordered to move to the trenches, as that night the barrage was to open up.

Carried the Flares.

"Two other bandsmen and myself were detailed to carry the flares up. We reached the lines about midnight and it sure was a dark night. Things seemed to have quieted down a bit, as Jerry figured most of our troops were placed. I slept in a dugout there about two hours. Two mortar men left us about 2 in the morning to get their guns ready for action. I was standing outside when I saw the red flare which started the hell. The barrage opened up at 2:40 a. m., and the woods back of us looked like a streak of lightning. Guns were hub to hub for miles around. At 5:30 a. m. the first wave (third battalion of our regiment) went over the top. We went over with the third wave. The band was split up to make the liaison chain.

"Two other bandmen and myself were detailed to brigade as liaison runners. Our little group went over Vauquois hill, which at one time was considered impregnable. Our third and first battalions went around it while the second went over it. We advanced slowly, having to drop every few minutes in a shell hole on account of the terrific shell fire Jerry was putting back at us, and there was nothing to do but drop and trust to luck.

Caught in a Gun Nest.

"After going over No Man's Land, ducking shells and bullets, our little group found ourselves caught in a machine-gun nest. There were eight of us, four bandmen, a Colonel, two other attached men and a French lieutenant. We were forced to lie in shell holes for about an hour with those machine-gun bullets tearing up the ground around us. Finally a small tank put an end to the machine-gun nest and we pushed forward. We tried to sleep that night in a small woods, in the rain. The Dutch were shooting gas all night and we had to keep busy putting on our gas masks. The next morning we pushed ahead. A part of our artillery also was moving up. We lost five bandsmen the first day. A large shell burst in a ditch in which they had taken shelter. All five were killed instantly. Four other bandsmen were wounded and gassed.

"We moved about a mile further and established a brigade headquarters. Just as it was getting dusk a message came, and the bass drummer and I were asked to take it to the divisional commander, so we started out. We walked nearly the whole night looking for divisional headquarters. Finally a few guards came along with some German prisoners. They were on their way to divisional headquarters, so we went along.

Under Strong Shelling.

"It seemed that every step from which we moved a shell would drop there. We reached headquarters about dawn and by that time another outfit had 'leap-frogged' us and we were relieved. We walked to a town which had four days before been under heavy shell fire. We slept on the ground that night but it was as good as a hotel to us, as we had not had much sleep for four days and it was a great relief to know that we were out of range of shells.

"The sky in the distance was all lit up as our artillery had been moved forward or relieved. Some of the sights I saw in this drive I never can forget. Our band is still on tour, also the other bands in our division are making small towns and playing concerts, but when they announce a concert to be given by our band they usually call us the 'fighting musicians' as we were practically the only band in the division which saw the real stuff."

Violinist With President Home.

Arthur Baron, 5182 Kensington avenue, who was violin soloist in the symphony orchestra that was chosen to accompany President Wilson and the other peace delegates on their trip to Europe, has returned home. He came back aboard the George Washington with the President. He has been engaged by Charles Schwab, the steel manufacturer, to play for the presidential party at a reception to be given in New York upon their return this summer.

NOW FOR THE BEST IN EVERYTHING! Go after your goal with all that's in you. Let Post-Dispatch "Want" ads help you.

No Indigestion! Stomach Feels Fine! No Acidity, Gas, Souring, Dyspepsia



Belching gas, food souring in stomach, lumps of pain from indigestion and all distress from an upset stomach stops instantly. Yes! At once!

No more stomach-headache.

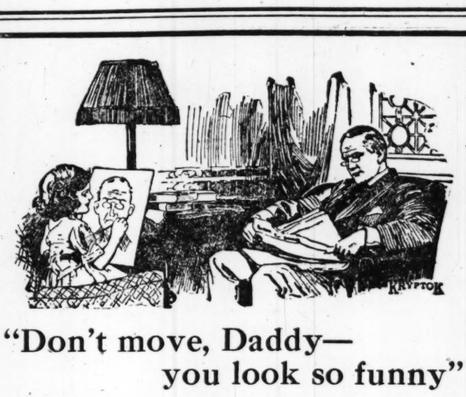
Never any indigestion pain.

Pape's Diapepsin not only relieves bad stomachs but it strengthens weak stomachs. Splendid! Costs little—Any drug store.



UPSET? **Pape's Diapepsin** WILL PUT YOU ON YOUR FEET

ADV.



"Don't move, Daddy— you look so funny"

Daddy certainly looks funny peering over his reading glasses every time he wants to see objects more than a few feet away.

Thousands of men and women are in the same "fix."

Kryptok Invisible Bifocals

Combines near and far vision in one lens.

They keep your eyes young in looks as well as in usefulness.

Downtown Store 513 Olive St. Just East of Sixth — Uptown Store 539 N. Grand Av. Grand & Washington

DON'T DECEIVE YOURSELF

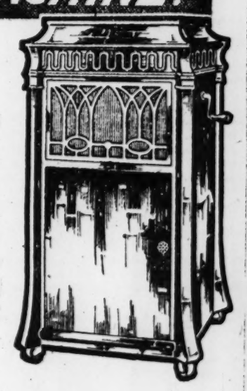
Playing An EDISON RECORD On A "PLAYS 'EM ALL" TALKING MACHINE!



There is a difference when playing an Edison re-creation (record) on

The NEW EDISON

Because Mr. Edison employs on his phonograph a *FLOATING WEIGHT* and a *MECHANICAL FEED.* No other phonograph employs these features, which are essential to preserve the *LIFE* of the *RECORD* and to develop 100% of the music.



A New Edison in Every Home

The New Edison is the one instrument that can satisfactorily fill every musical want—when you realize the many pleasures the New Edison affords you, it will be quite evident why Mr. Edison said he wished to see a phonograph in every home.

Can you possibly deny yourself the pleasure of having one of these master instruments when under our new club plan it is so easy to own one.

The New Edison is the only phonograph that the original singer will sing in test with, proving a perfect re-creation of the original voice.

No Home Is Complete Without an Edison

Of the hundreds of phonographs on the market today you must decide for yourself—don't let salesmanship play any part in your decision, hear *The New Edison*—remember it was invented by Thomas A. Edison, whose name on the phonograph means as much as the word "Sterling" on silver.

Our Club Plan

An Edison made possible in your home by our New Club Plan. 250 have already availed themselves of our offer. Become a member of the club by signing the coupon and mail immediately.

Concerts Daily From 2 to 5 P. M. in Our CONCERT HALL Special Tone Test Saturday April 12. Glen Ellison and Pauline Lawrence

SILVERSTONE MUSIC CO. 1114 Olive — 1114 Olive

Send particulars of the New Edison Club Plan.

Name .....

Address .....

.....

P.-D.



Lillian Walker

Miss Walker will be pleased to have her friends try the exquisite LILLIAN WALKER FACE POWDER and also the exquisite perfume and toilet water that bears her name. LILLIAN WALKER FACE POWDER, in beautiful satin-lined box, 75c—sold by Wolff-Wilson Drug Co. and Famous-Barr Co.

THIN, UNDEVELOPED, NERVOUS WOMEN

Many noted stars of the American stage join the thousands of other women of note, including Mme. De La Vie and other high authorities on health and beauty, in recommending Willard White Co.'s Vaucaire Galega Tablets and the famous "Melorose" Toilet Articles.

White's Vaucaire Galega Tablets contain the genuine imported Galega. Recommended for rounding out shrunken, shallow parts, developing and making the bust firm. If you are undeveloped, THIN, careworn, nervous or run-down, take a box of these tablets and note their effects. $1 box (three weeks' treatment), 79c. Mail orders filled.

CAUTION—Get only the original, genuine, distributed by Willard White Co., Chicago. Look for U. S. registered trade-mark on each box.

FREE—Send 3c stamps for sample of Melorose Cream, Melorose Face Powder, also booklet. Write to Willard White Co., Chicago, Ill.

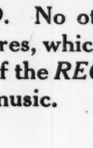
Melorose Cream, Rouge, Powder; 50c size **42c**

Sold by Wolff-Wilson Drug Co. and Famous Barr Co.

For Rough, Wrinkled, Freckled, Pimpled Skin

As March winds, flying dust and dirt, are apt to injure any complexion, this information will be of special value right now. If you have any cutaneous blemish, don't use paint, powder or anything else to cover it up. Too often this only emphasizes the defect. Besides, it's much easier to remove the disfurement with ordinary mercolized wax. Applied nightly, the wax will gradually remove freckles, pimples, liver spots, sallowness, red or yellow blotches or any surface eruption. The affected cuticle is absorbed, a little each day, until the clear, soft, youthful and beautiful skin beneath is brought wholly to view. Ask the druggist for one ounce of mercolized wax and use this like you use cold cream. Remove in morning with soap and water. Many who have tried this simple, harmless treatment report astonishing results.

If bothered with wrinkles or furrows, a wash lotion made by dissolving an ounce of powdered saxolite in a half pint of witch hazel will prove wonderfully effective.—ADV.



RAISE HARES FOR US

Immense profits easily and quickly made. We furnish stock and pay $2 each and expressage when 3 months old. Contracts, booklets, etc., 10c. Nothing free.

Thorson Rabbit Co., Dept. 54, Aurora, Colo.

Announcement

Tomorrow, Monday, we will open our new store at 1002 Olive St. (opposite Scruggs — all Olive cars stop in front of door).

Here we will demonstrate for your convenience the celebrated

VOSS Washing Machine

For more than thirty years we have been the recognized leader in quality Washing Machines, during that long period selling thousands of them to our satisfied customers. Come and see them work; all good kinds at prices to suit the purse.

STEINMEYER WASHING MACHINE CO.

MAIN STORE

1104 PINE ST.

Olive—673—Central

Coffield



Electric and Water Power — We Repair Washers and Wringers

To the Wife of One Who Drinks

If this should reach the eyes of a wife, mother or friend of some good man who drinks liquor to excess and cannot overcome to self-ruining habit, let her write to Edward J. Woods, D C 27, Station F, New York, N. Y., for confidential information which is likely to bring great joy—the complete victory over the drink habit with great contentment.—ADV.

Brown Your Hair With "Brownatone"

Give the Natural Beauty of Your Face a Chance.

SEND FOR TRIAL PACKAGE.

Every woman knows that a pretty face loses its beauty when framed by faded, gray, streaked or bleached hair. Even wrinkles and blemishes are not so disfiguring as streaked or faded hair. It is unfair to your children and husband, and most of all to yourself, to look older than you really are.



"It's So Easy Now to Have Beautiful Hair."

"Brownatone" will tint your streaked, faded or bleached hair to any shade of rich, soft brown, or glossy black if preferred, and take ten years off your looks.

"Brownatone" cannot be detected, will not rub or wash off, is odorless, and greaseless.

Absolutely Harmless.

This safe and harmless preparation is used and endorsed by thousands of women in business and in society.

Apply it yourself with comb or brush. The results will delight you. Guaranteed safe and free from lead, sulphur, silver, mercury, zinc, aniline or coal tar products. Use for switches same as for growing hair. Two colors: "Light to Medium Brown" and Dark Brown to Black." Two sizes, 35c and $1.15, at all leading druggists. Get the genuine.

Trial Package Free.

If you write at once. Mail the coupon with 10c to pay postage and packing, and we will send you a free trial package of "Brownatone," with valuable booklet on the care of the hair. Mention shade desired when writing or purchasing. This Free Trial bottle not to be had at dealers, but only by mail from us.

Mail This Coupon Now.

The Kenton Pharmacal Co.,
443 Coppin Bldg., Covington, Ky.

Enclosed find 10 cents (to cover postage and packing,) for Trial Package of Brownatone.

.....Light to Medium Brown or

.....Dark Brown to Black

Mark with X shade wanted and mail with your full name and address.

—ADV.

IT IS TIME TO MAKE MENTHO-LAXENE SYRUP

Anyone Can Make a Full Pint of Laxative, Curative Cold and Cough Medicine Cheaply at Home.

Everybody is subject to colds and coughs at this season. Be prepared! Have on hand a full pint of Mentho-Laxene syrup that checks and aborts colds, relieves coughing and gradually brings permanent relief. The full and best benefits are derived if you begin taking it at the very outset of a cold or cough—because you can check or abort the cold—and save many hours of distress and perhaps ward off pneumonia and other serious results of a neglected cold.

Mentho-Laxene is pure, contains no opiates or narcotics. It is pleasant, penetrating, healing and curative beyond any preparation you can buy ready made. Full directions and guarantee are with every bottle of Mentho-Laxene. It will more than please you or The Blackburn Products Co., Dayton, Ohio, will refund your money.

Hundreds of thousands of bottles of Mentho-Laxene have been sold and not over 50 people have wanted their money back. That tells how good it is.—ADV.



GOITER

GALVANO NECKLACE (Pat. U. S. & Can.)

The latest discovery for the relief or cure of Goiter by mild electrical treatment. Works while you sleep. Write today for particulars and Free booklet on Goiter. Cosmas Pharmacal Co. 45 Cosmas Bldg., Watertown, Wis.

Simple Home Treatment to Remove Hairy Growths

(Beauty Culture)

Two or three minutes' use of a delatone paste will banish every bit of hair from your face, neck or arms. This paste is made by mixing some water with powdered delatone. After the paste is removed the skin should be washed to free it from the remaining delatone and it will be clear and spotless. You will not be disappointed with this treatment if you are sure to obtain real delatone from your druggist.—ADV.

Pure Herb Tablets

Try six days' treatment free, for Kidney, Liver and Stomach trouble, Rheumatism, Constipation and Impure Blood. Nothing better. Nothing as good. For free treatment, address E. J. WORST, Box 30, Ashland, Ohio.

LEMON JUIC A SKIN WHIT AND A BEAUT

Prepare a quarter beauty lotion at about of a small jar of col



The juice of two fre strained into a bottle three ounces of orchard w a whole quarter pint of remarkable lemon skin beautifier at about the must pay for a small jar dinary cold creams. Care taken to strain the le through a fine cloth so pulp gets in, then this keep fresh for months. It bleach and remove such b pimples, blackheads, freckl and is the ideal skin soften ener and beautifier whi readily and is not sticky o

Just try it! Make up pint of this harmless lemon apply it daily to the face and hands. It really de freshens, bleach and bring o den roses and beauty of a

Your druggist will ounces of orchard white cost, and any grocer will lemons.—ADV.

BE CAREFUL IN SOAP ON YOUR

Most soaps and prepared contain too much alkali, wh injurious, as it dries the makes the hair brittle.

The best thing to use is mulsified cocoanut oil, for and entirely greaseless. cheap, and beats the most soaps or anything else all to get this at any drug st few ounces will last the wh for months.

Simply moisten the hair and rub it in, about a tea all that is required. It abundance of rich, crea cleanses thoroughly, and easily. The hair dries q evenly, and is soft, fre bright, fluffy, wavy, an handle. Besides, it loosens out every particle of dust dandruff.—ADV.

Adler-i-ka Again!

"Adler-i-ka is the only m gas on the stomach. I ne much relief with any me would not take $25.00 for one bottle of Adler-i-ka g cannot get done recomme (Signed) H. L. Hicks, Ash

Adler-i-ka expels ALL ga ness, stopping stomach di STANTLY. Empties BO and lower bowel, flushin alimentary canal. Removes matter which poisons syste CURES constipation. Pr pendicitis. We have sold many years. It is a mixtu thorn, cascara, glycerine other simple drugs. Joh Drug Co., 7th and St L Wolff-Wilson (and leading everywhere).—ADVERTISE

DRIN HABI

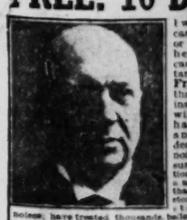
Reliable Home Treatme

The Orrine treatment fo up the Drink Habit can be absolute confidence. It d desire for whiskey, beer alcoholic stimulants. If y get results from Orrine, y will be refunded.

Orrine No. 1, secret Orrine No. 2, voluntary Costs only $1.25 a box. booklet.

Wolff-Wilson Drug Co., Washington av., St. Louis, F. Merker, East St. Louis.

I TREA CATARR FREE: 10 D



Notice: Have treated thousands here any case of catarrh. Want you to try and see how quick it relieves you. Am expert, 30 years experience, big practice. Write for free treatment and story cure. Treating 30 patients DR. W. O. COFFEE, Dept. X-2, Da

...own Your ...r With ...rownatone"

...he Natural Beauty of Your ... Chance.

... FOR TRIAL PACKAGE.

...y woman knows that a pretty ...oses its beauty when framed by ... gray, streaked or bleached hair. ... wrinkles and blemishes are not ...figuring as streaked or faded hair. ...unfair to your children and hus... and most of all to yourself, to ...ider than you really are.



..."It's So Easy Now to ... Have Beautiful Hair."

...ownatone" will tint your streaked, ... or bleached hair to any shade of ...oft brown, or glossy black if pre... and take ten years off your ...

...ownatone" cannot be detected, will ...ub or wash off, is odorless, and ...less.

Absolutely Harmless.

...s safe and harmless preparation is ...nd endorsed by thousands of wom... business and in society. ...ly it yourself with comb or brush. ...sults will delight you. Guaranteed ...nd free from lead, sulphur, silver ...ry, zinc, aniline or coal tar pro... Used for switches same as for ...ng hair. Two colors: "Light to ...m Brown" and Dark Brown to ... Two sizes, 35c and $1.15, at all ...g druggists. Get the genuine.

Trial Package Free.

...u write at once. Mail the coupon ... 10c to pay postage and packing, ...e will send you a free trial pack... of "Brownatone," with valuable ...et on the care of the hair. Men... shade desired when writing or pur... This Free Trial bottle not to ...ad at dealers, but only by mail ... us.

Mail This Coupon Now.

... Kenton Pharmacal Co., ...43 Coppin Bldg., Covington, Ky. ...nclosed find 10 cents (to cover ...tage and packing.) for Trial Pack... of Brownatone.

...Light to Medium Brown or ... Dark Brown to Black. ...ark with X shade wanted and mail ...n your full name and address.

—ADV.

...S TIME TO MAKE ...THO-LAXENE SYRUP

...ne Can Make a Full Pint of ...ive, Curative Cold and Cough ...ine Cheaply at Home.

...rybody is subject to colds and ...s at this season. Be prepared! ...on hand a full pint of Mentho... ...e syrup that checks and aborts ...relieves coughing and gradually ...s permanent relief. The full and ...penefits are derived if you begin ...g it at the very outset of a cold ...gh—because you can check or ... the cold—and save many hours ...tress and perhaps ward off pneu... and other serious results of a ...ted cold.

...tho-Laxene is pure, contains no ...s or narcotics. It is pleasant, ...ating, healing and curative be... any preparation you can buy ... made. Full directions and guar... are with every bottle of ...o-Laxene. It will more than ... you or The Blackburn Prod... Co., Dayton, Ohio, will refund ...money.

...ndreds of thousands of bottles of ...o-Laxene have been sold and ...ver 50 people have wanted their ...y back. That tells how good ...—ADV.



...GOITER

...VANO NECKLACE (Pat. U. S. & Can.) ...rest discovery for the relief or cure of Goiter by ...ectrical treatment. Works while you sleep. ...today for particulars and Free booklet on Goiter. ...y Pharmacal Co. 45 Comus Bldg., Watertown, Wis.

...ple Home Treatment ...Remove Hairy Growths

...Beauty Culture)

...wo or three minutes' use of a dela... paste will banish every bit of hair ... your face, neck or arms. This paste ...made by mixing some water with ...dered delatone. After the paste is ...oved the skin should be washed to ... it from the remaining delatone and ...ill be clear and spotless. You will ...be disappointed with this treatment ...ou are sure to obtain real delatone ... your druggist.—ADV.

...ure Herb Tablets

...six days' treatment free, for Kidney, ... and Stomach trouble, Rheumatism, ...pation and Impure Blood. Nothing ... Nothing as good. For free treat... address E. J. WORST, Box 36, Ada, Ohio.

LEMON JUICE IS A SKIN WHITENER AND A BEAUTIFIER

Prepare a quarter pint of beauty lotion at about the cost of a small jar of cold cream.



The juice of two fresh lemons strained into a bottle containing three ounces of orchard white makes a whole quarter pint of the most remarkable lemon skin bleach and beautifier at about the cost one must pay for a small jar of the ordinary cold creams. Care should be taken to strain the lemon juice through a fine cloth so no lemon pulp gets in, then this lotion will keep fresh for months. It really will bleach and remove such blemishes as pimples, blackheads, freckles and tan and is the ideal skin softener, smoothener and beautifier which absorbs readily and is not sticky or greasy.

Just try it! Make up a quarter pint of this harmless lemon lotion and apply it daily to the face, neck, arms and hands. It really does soften, freshen, bleach and bring out the hidden roses and beauty of any skin.

Your druggist will sell three ounces of orchard white at little cost, and any grocer will supply the lemons.—ADV.

BE CAREFUL IN USING SOAP ON YOUR HAIR

Most soaps and prepared shampoos contain too much alkali, which is very injurious, as it dries the scalp and makes the hair brittle.

The best thing to use is just plain mulsified cocoanut oil, for it is pure and entirely greaseless. It's very cheap, and beats the most expensive soaps or anything else all to pieces. You can get this at any drug store, and a few ounces will last the whole family for months.

Simply moisten the hair with water and rub it in, about a teaspoonful is all that is required. It makes an abundance of rich, creamy lather, cleanses thoroughly, and rinses out easily. The hair dries quickly and evenly, and is soft, fresh looking, bright, fluffy, wavy, and easy to handle. Besides, it loosens and takes out every particle of dust, dirt and dandruff.—ADV.

Adler-i-ka Again!

"Adler-i-ka is the only medicine for gas on the stomach. I never had so much relief with any medicine. I would not take $25.00 for the relief one bottle of Adler-i-ka gave me. I cannot get done recommending it." (Signed) H. L. Hicks, Ashley, Ill.

Adler-i-ka expels ALL gas and sourness, stopping stomach distress INSTANTLY. Empties BOTH upper and lower bowel, flushing ENTIRE alimentary canal. Removes ALL foul matter which poisons system. Often CURES constipation. Prevents appendicitis. We have sold Adler-i-ka many years. It is a mixture of buckthorn, cascara, glycerine and nine other simple drugs. Johnson Bros. Drug Co., 7th and St Charles St., Wolff-Wilson (and leading druggists everywhere).—ADVERTISEMENT.

DRINK HABIT

Reliable Home Treatment

The Orrine treatment for breaking up the Drink Habit can be used with absolute confidence. It destroys all desire for whiskey, beer or other alcoholic stimulants. If you fail to get results from Orrine, your money will be refunded.

Orrine No. 1, secret treatment; Orrine No. 2, voluntary treatment. Costs only $1.25 a box. Ask us for booklet.

Wolff-Wilson Drug Co., 7th st. and Washington av., St. Louis, Mo.; Chas. F. Merker, East St. Louis, Ill.—ADV.

I TREAT CATARRH FREE: 10 DAYS



I will treat any case of catarrh, or deafness, or head noises caused from catarrh 10 days Free to prove that my original treatment will cure it. I had catarrh and became deaf. Had head noises, had two surgical operations, originated a new treatment that cured it, restored hearing, stopped the noises, have treated thousands, believe it will cure any case of catarrh. Want you to try it 10 days free and see how quick it relieves you. Am an oculist and aurist, 30 years experience, big practice, responsible. Write for free treatment and story of this treatment and cures. Treating 50 patients a day. Address DR. W. O. COFFEE, Dept. X-2, Davenport, Iowa

UNABLE TO VERIFY ST. LOUISAN'S DEATH

Officer Writes Mother How He Left Her Son Wounded While Column Pressed On to Battle.

Mrs. Mary Mueller, 2218 Sullivan avenue, whose son, Paul Mueller, was killed in action, has received a letter from Lieut. Francis M. Morgan of E Company, 353d Infantry, in reply to an inquiry she sent relative to the manner in which her son met death. Lieut. Morgan was with Mueller when he was struck. He writes that he is unable to verify Mueller's death. His letter follows:

"About 2 p. m. Nov. 2 the platoon was advancing against a very strongly held machine gun position. We were getting very heavy fire. Paul was in the leading unit of the platoon and was armed with a rifle grenade gun. I had seen a shell hole about 30 yards ahead which offered good protection, and from which he could reach the enemy machine gun with his special weapon.

"I rushed forward to this and motioned for him to follow. He did so, but before he got there a bullet passed through his leg, cutting an artery and going through the bone of the upper thigh. Another man and I got him into the shell hole at once, and as the advance was temporarily held up under heavy fire, the two of us did what we could for him. But we could not stop the blood or the pain and the day was very bad, indeed. Everyone was soaked through with a cold rain.

"The stretcher bearers came up as quickly as possible. When I saw him last he was conscious, but I feared that the pain and loss of blood and cold would be too much for him.

"I did not know him very well, but he struck me at the time as being a clean-cut, well-bred fellow from a fine home. He was one of the bravest men in the platoon, for it took brave men that day to face those boche machine guns. He showed exceptional grit after he was shot and was still cheerful when we saw him last. His record in the company was excellent.

"I cannot find out who the stretcher bearers were who took him, or just when he died. In fact, I cannot verify his death. Our records show him evacuated to the Base Hospital and beyond that we have no record. The Central Records Office may give some further information.

"I extend you my fullest sympathy and congratulate you on a splendid son who stood the final test in so noble a manner."

WOMAN SPEAKER AT CATHEDRAL

Mrs. H. C. January to Talk at Christ Church Tonight.

For the first time in its history, Christ Church Cathedral will have a woman speaker at its service tonight. Mrs. H. C. January, secretary of the Consumers' League will speak at 8 o'clock on "Woman's Work, Its Source and Goal." Special musical features are also announced for the service. Dean C. M. Davis will preach on "The Basis of Christian Optimism" at the Cathedral at 11 a. m. The speaker this week for the noonday services under the auspices of the Brotherhood of St. Andrew will be the Rev. William O. Waters, D. D., rector of Grace Church, Chicago. The chaplain will be the Rev. Fr. J. Boyd Coxe, rector of Trinity Church.

Tomorrow afternoon at 4:30 there will be a service for social workers at the Cathedral under the direction of the Rev. Rufus D. S. Putney, who will speak on "Jesus as a Social Worker." This service will be followed by an informal conference and tea in the Parish House.

CALL MADE FOR CLEVER WOMEN

Government Needs Scholars of Science and Others Workers.

The Women's Division, U. S. Employment Service, sixth floor, Pontiac Building, has received requests for women who are qualified to take charge of a department of education and a department of physics and for a clinical psychologist. Application should be made to Miss C. B. Brockstedt, in charge of the commercial and professional department of the Women's Divisfon. Only women with college degrees will be considered.

There is a call also for a woman who can take charge of a poultry farm and numerous other positions for women are open. A number of women are registered who desire employment. Employers who have positions for women should communicate with the U. S. employment office. The employment service maintains departments for returning soldiers, sailors and marines and male civilians, and those who have positions for men should communicate with the men's department. Mrs. E. A. Hecker is in charge of the women's division.

Y. M. H. A. FESTIVAL TONIGHT

Pageant and Mock Marriage Among Features.

The Young Men's Hebrew Association will give a Purim Festival for members and their parents at the Y. M. H. A. Building this evening. Every room in the building will be used for pageants, dancing, playlets and other features being prepared by the different classes, fellowship and chummy clubs. Every club and class will be represented and there will be three or four performances going at one time.

A pageant, "Queen Esther," composed by Mrs. Isaac Halpern, will be given. There will also be a "mock marriage," a "mock trial" and a "mock divorce." The mandolin and ukulele clubs will supply the cabaret features in the dining room, where refreshments will be served from 6 until 10 o'clock.

Church Has Soldier Employment Bureau.

The Maple Avenue Methodist Church, Maple and Belt avenues, has adopted a plan for welcoming returning soldiers. It provides for an employment bureau to aid them in obtaining work. In addition a service flag bearing a star for each returned man has been unfurled and a bronze tablet, bearing the name of each member of the church, in service will be inserted in the wall of the church. A banquet will be given for the men later.

Why the Brunswick Method of Reproduction Insures a Superior Phonograph

Reason No. 1 The Brunswick Method of Reproduction includes the Ultona, a new conception in playing. The Ultona consists of an arrangement of the several necessary reproducing diaphragms upon one tone arm. This is an all-in-one arrangement, with no attachments—nothing to take off or put on.

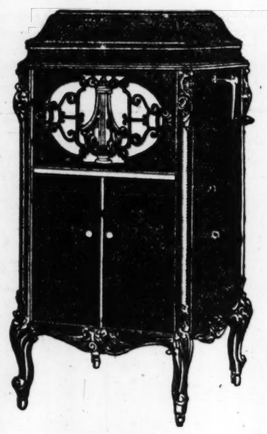
At a turn of the hand, the Ultona is adapted to play any type of record. The proper diaphragm is presented, the exact weight, the precise needle. Thus the requirements of each type of record are met.

So each record, whatever make, is played exactly as it should be. The Ultona demands no sacrifice in tone, as attachments often do.

The Brunswick owner can choose records without regard to make. Every singer, every band, every musician, every selection, can now be played at its best on the one phonograph.

Reason No. 2 Equal in importance to reproduction is tone amplification. The Brunswick Method of Reproduction also includes a new idea in acoustics—The Brunswick Amplifier.

Old-time ideas were at variance. Some makers still cling to metal construction. Others use a combination of wood and metal—a wooden horn and a metal casting as the "throat."



But the Brunswick Amplifier is oval in shape, and built entirely of wood, like a fine violin. It is molded of rare holly-wood.

Sound waves require uniform amplification to reach their fullness. You will note that The Brunswick tone is richer and more natural. Strident, metallic notes are absent.

Make comparison. Let your ear decide. Try to find an equal to Brunswick tone.

You're bound to end such a search at a Brunswick Shop, where every opportunity will be given you to decide for yourself. Hear this remarkable instrument before you decide.

The Brunswick

ALL PHONOGRAPHS IN ONE

AT DEPENDABLE DEALERS PLAYS ALL RECORDS AT THEIR BEST

The Brunswick-Balke-Collender Company

Manufacturers—Established 1845

"My Little Pets Love Cascarets"

TO MOTHERS! If you will learn to give this harmless candy cathartic to your children, instead of castor oil, calomel and pills, you will save money and avoid lots of worry and trouble. Truly!



When one of the kiddies has a white tongue, a tainted breath, sour stomach or a cold; when bilious, constipated, feverish, remember, a Cascaret to quickly "work" away the nasty bile, sour fermentations and poisons should always be the first treatment given.

Children really like to take candy Cascarets and they never gripe the tender bowels, never injure, and never disappoint the worried mother. Give Cascarets to children one year old and upwards. Each 10 cent box contains full directions for children and adults.

—ADV.

BAD COLDS ARE OFTEN DANGEROUS

Dr. Bell's Pine-Tar-Honey Helps to relieve a cold.

It lessens the danger of health-undermining after-effects. It brings relief to that stuffed-up head, those phlegm-clogged lungs, that irritating racking cough, and soothes inflammation.

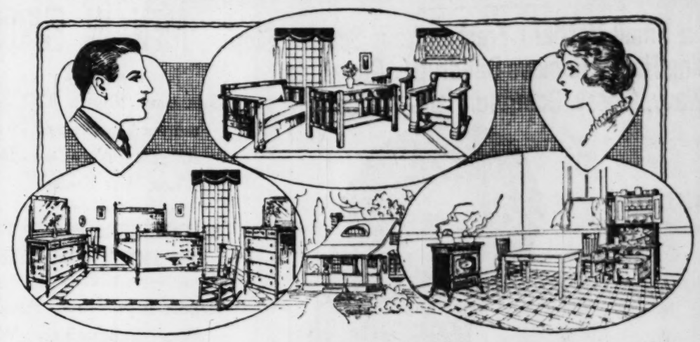
Grippy weather is the signal for getting that bottle of Dr. Bell's Pine-Tar-Honey ready. The quickly-caught cold is quickly relieved by this standard remedy. Pleasant and comforting, it is beneficial for every young or old member of any family if suffering from a cold. 30c, 60c and $1.20.

Dr. Bell's Pine Tar Honey for Coughs & Colds

To Prevent Influenza and Grip Take Rapid Quinine as Soon as a Cold Starts—Don't Delay All druggists, 25 cents.

Special 3-Room Outfit, $275

Terms of Payment to Suit Your Convenience



LIVING-ROOM OUTFIT consists of three pieces—a handsome Duofold Suite and a Library Table. The Davenport may be quickly turned into a full-size bed; large Armchair and Rocker to match.

BEDROOM OUTFIT consists of Bed, Dresser and Chiffonier, Spring and Mattress of Empire Walnut and in the Adam style.

KITCHEN OUTFIT, includes a Gas Range, Kitchen Cabinet, Kitchen Table and Two Chairs.

Every Buettner Customer Is Entitled to Free Membership in the BUETTNER PROTECTIVE CLUB

If the family bread-winner dies, all the payments owing us are canceled. Inquire about this liberal and exclusive Buettner feature.

Columbia Grafonolas are supreme entertainers. They bring to your beck and call all the world's greatest singers, instrumentalists, bands. We carry a complete line from $20 to $300 *Easy Payments*



This **Chifforobe** $18.50 *$1.50 Cash—75c a Week*



The most convenient article of furniture a man can have. Style shown has hatbox, five large drawers, roomy wardrobe compartments, coat and pants hangers. Golden oak finish.

Floor Coverings

Matting Rugs in the 6x9 size; assorted colors	$2.98
Crex Rugs, in the 9x12 size, and extra quality; assorted colors	$14.75
Seamless Brussels Rugs, in the 9x12 size; very attractive patterns	$24.75
Extra quality Axminster Rugs, in new designs and colors	$39.75
Seamless Wilton Velvet Rugs—extra good values	$45.00

Two Lace Curtain Specials

Up to $3.50 values—special, per pair	$1.48
Up to $7.00 values—special, per pair	$3.95

Many other wonderful values are being shown at this time, including Marquisette and sheer Voile Curtains, with dainty lace borders and motifs and hand drawnwork trimmings.

Buettner's

N. E. Corner Washington Ave. at Eighth St.

REDUCE YOUR WEIGHT

At last here is a safe home treatment for reducing fat, so positive that you will receive a forfeiture in cash if you do not make a reduction of ten to sixty pounds—whatever weight you wish to reduce.

Each morning and evening take ten deep breaths at the open window or outdoors. Take oil of korein four times daily and follow the other simple directions that come with it.

Get oil of korein in capsules at the drug store, or write for free book to Korein Company, NM-27, Station F, New York, N. Y., which will come to you in plain envelope. Make up your mind that, regardless of whatever else you have tried without benefit, you are now going to lose weight while improving your health and figure, as well as gaining a younger and more attractive appearance. Remember, this is *a guaranteed* system.

Add years to your life and life to your years by Korein method.—ADV.

Rheumatism? Try "Snake Oil"

Guaranteed To Be Satisfactory or Money Back

If you have rheumatism, lumbago, sore throat, or any ache or pain, you can depend on getting gratifying relief from Miller's Antiseptic Oil, formerly known as Snake Oil. This great scientific preparation has brought joy and happiness to thousands when everything else failed. It penetrates, removes inflammation, congestion and irritation, and promotes a healthy circulation.

The manufacturers of Miller's Antiseptic Oil (known as Snake Oil) are so confident that you, too, will be more than satisfied that every bottle is sold with the distinct understanding that if you are not satisfied after trying it that you can get every cent of your money back by returning the unused part of bottle to druggist from whom purchased. Get a 30c, 60c or $1.00 bottle today from any good druggist or Wolff-Wilson Drug Co., Enderle Drug Co., St. Louis, Mo.—ADV.

Pick workers through Post-Dispatch Situation and Help Wanted Columns.

No Bust Pads



NOW. Use the National "Bust developed 5 inches," says Mrs. Allenddorf.

"The first three weeks bust developed 3½ in." reports Dr. Swarthout.

Only Real Bust Developer

The National is the special Bust Developer Dr. C. S. Carr formerly recommended in the Physical Culture Magazine as the only safe, reliable method known for enlarging the bust in a natural way. Of this method, Dr. Carr said:

"Indeed, it will bring about a development of the busts quite astonishing."

This has been proven over and over by those using The National. In reports sent us some have obtained as much as five inches development by following Dr. Carr's instructions.

Valuable Book FREE

If you want a beautiful, plump, full bust, write for our valuable book on bust development, containing the article by Dr. Carr, in which he tells specifically the causes of non-development and how the bust may be developed harmlessly to its most beautiful proportions. Sent free to every woman in need of development. If you wish book sent sealed, inclose 6c postage.

THE OLIVE COMPANY,
Dept. 5 - - Clarinda, Iowa

OIL STOCKS

Send for our 1919 Edition of Independent Oil Stocks. Contains general valuable information on about two hundred companies.

It is FREE for the asking.

W. L. Schachner & Co.
Stocks and Bonds
Central National Bank Bldg.
ST. LOUIS, MO.

Calluses? Arch or Heel Pains?

Arch Supports Fitted by MAIL.



or in the offices of LIBERATOR COMPANY 3723 Olive St. (Henneman Bldg.) Lindell 1510W, Delmar 2360

Cuticura SOAP and OINTMENT FOR HAIR AND SKIN



Treatment for pimples and blackheads: At night smear them with Cuticura Ointment. Wash off in five minutes with Cuticura Soap and hot water and continue bathing a few moments.

Treatment for dandruff and itching: On retiring rub Cuticura Ointment into partings all over scalp. The next morning shampoo with Cuticura Soap and hot water. Repeat in two weeks if needed.

Do not fail to test the fascinating fragrance of Cuticura Talcum, an exquisitely scented face and skin perfuming powder. 25c. everywhere.

Irregular Sleep

He Had to Arise at Night Because of Kidney and Bladder Ailments.

Tells of the Good Balmwort Tablets Worked.

Mr. W. E. Goff, connected with the D. L. & W. R. R., Syracuse, N. Y., writes: "For two years I had suffered from disorders of the kidneys and bladder. Distressing pain in the back and hips, extreme nervousness. My ankles swelled and my skin became dry and harsh. After using Balmwort Tablets I noticed relief and continued taking until now I feel wholly relieved of pain and suffering. I am glad to recommend Balmwort Tablets as a most reliable, beneficial medicine."

The Blackburn Products Co., Dayton, Ohio, guarantee every package satisfactory, or money back, so why not stop your pain and distress with Balmwort Tablets. Sold by leading druggists. Price, $1.00.—ADVERTISEMENT.

GIRLS! BEAUTIFY YOUR HAIR WITH "DANDERINE"

Get a Small Bottle! Freshen Your Scalp! Stop Falling Hair! Remove Dandruff! Grow Lots of Wavy, Glossy, Beautiful Hair—You Can!



"DANDERINE" GROWS HAIR

Besides doubling the beauty of your hair at once, you will shortly find new hair, fine and downy at first, but really new hair growing all over the scalp. Costs little.

—ADV.

NAVY HAD 374 SHIPS AND 80,711 MEN IN EUROPE

Summary Shows 120 Submarine Chasers and 70 Destroyers Were on Duty When War Ended.

55 COLLIERS PLIED TO FRANCE FROM WALES

Report Says Three, Possibly Four Submarines, Were Sunk, One Captured — 900,000 Soldiers Escorted.

Correspondence of the Associated Press.

LONDON, Feb. 24.—The United States had 374 vessels on duty in European waters and a personnel of 80,711 afloat, at bases or headquarters when the armistice was signed, according to a summary of United States naval activities prepared at headquarters here. Numerically the submarine chasers headed the list with 120, then came the destroyers with 70, while the third class was the unheralded 55 colliers that assisted in keeping a steady stream of coal moving from Cardiff to maintain the allied armies and prevent France from freezing.

Of the 15 classes of ships enumerated in the report the work of the destroyers stands first in dramatic interest. The 20 that were here on July 1, 1917, immediately became active in the war game and that activity constantly increased as the number of boats gradually swelled until it reached the maximum number on Nov. 11, 1918.

Escorted 900,000 Soldiers.

With 25 converted yachts and a few other vessels they escorted 900,000 troops of the United States Expeditionary Force to Europe without the loss of a man from enemy action, and they escorted 27 per cent of all United States, allied and neutral shipping to France and England from April 6, 1917, to Nov. 9, 1918. In this and other work they steamed approximately 275,000 miles every 30 days.

The convoy system was not adopted until shortly after the United States entered the war, but in the year and seven months from then until the end, 18,653 ships were brought over in 1474 convoys that numbered from one ship to as many as 40. United States destroyers based at Queenstown and Brest escorted more than 600 single ships through the danger zone and in this work encountered some of their greatest hazards. Only the largest, fastest ships were sent across alone, and in rough weather the destroyers were considerably battered when forced to maintain high speed against heavy seas.

Reports of contact with the enemy by American vessels total 256 and the most of them came from destroyer commanders. A submarine was actually in the vicinity in 183 of these cases but the others have been listed as false alarms. Methods of determining the presence of a submarine are varied but usually are based upon charts which show with surprising accuracy the day to day movements of the under-water craft.

Four U-Boats Disposed of.

The report gives a list of 22 encounters, the majority of which resulted in the submarine being "probably slightly damaged" or "possibly slightly damaged." One is given as "possibly sunk," three as sunk and one captured. The accuracy of information of the movements of submarines is evidenced in the case of the yacht Lydonia in command of Commander R. P. McCullough who was credited with sinking a submarine although he never saw it. The Lydonia dropped depth charges after a torpedo had been fired at a convoyed ship. The submarine had been reported in that vicinity and as it did not return to its base it was considered sunk in that engagement.

Three American fighting ships were lost through enemy action—the destroyer Jacob Jones and the armed yacht Alcedo and the yacht Owasco which was used on patrol work. Three were sunk as the result of collisions and the revenue cutter Tampa was sunk by an explosion the cause of which has never been ascertained.

The U. S. S. Yale, which is engaged in the English Channel service between Southampton and France, claims the record of the United States Navy in having carried 140,000 American soldiers without accident or mishap of any kind.

See Barnett's for Credit





Genuine Diamond 14-K. Rings . . . **$34**
$1 Down—$1 a Week



20-Year Gold-Filled Elgin Watches **$18**
$1 Down—$1 a Week

Solid Gold Set Rings **$6**
$1 down—50c a week

Diamond La Valliere **$10**
$1 down—50c a week

Solid Gold Signet Rings **$6**
$1 down—50c a week

Diamond 14-K. Rings **$49**
$1.50 down—$1.50 a week

Ladies' Elgin Watch Bracelets **$20**
$1 Down—$1 a Week

Solid Gold Cameo Rings **$6**
$1 down—50c a week

Ben Barnett JEWELRY Co.
808 PINE ST.

$50 Liberty Bonds Worth $50 in Merchandise

WE DO EXPERT WATCH AND JEWELRY REPAIRING

FOR SHOE REPAIRING

PHONE Lunsfords

Dyeing and Cleaning Co.
WE CALL and DELIVER

GOVERNMENT EMPLOYES, ATTENTION



Show your patriotism. Wear this attractive rose Gold Badge to show that you were doing your bit, while the boys "OVER THERE" did theirs. If you were, or now are, employed at any war work for Uncle Sam, you are entitled to wear this badge. Gold Plated Price, $1.00. Agents Wanted.

BRYTIM MAIL ORDER CO.,
2000 Wash St., St. Louis, Mo.

YOU CAN SELL THAT PROPERTY IF IT IS GOOD VALUE—and your story is well told in POST-DISPATCH "WANTS."



Dr. Pinkstaff reduces large noses, shortens long noses, removes hump noses, builds up sunken noses, without leaving a scar. Perfected methods for removing a double chin, lifting sagging faces, correcting outstanding ears and all FACIAL DEFECTS. No pain, bandages or delay. 15 years' experience in Plastic and Cosmetic Surgery.

Hours: 10 to 5—Sunday, 10 to 12.

Dr. Pinkstaff REGISTERED PHYSICIAN.
505 Jaccard Bldg., St. Louis
Detroit Last Week of Each Month.

BOOKS MAILED FREE IN A. E. F.

Soldiers May Obtain Volumes by Writing to Paris Headquarters of Library.

With free mail service for books granted by the army Postoffice in France, the Paris Headquarters of the American Library Association has made arrangements whereby soldiers in the American Expeditionary Forces may send for any available book, and it will be forwarded to them free of charge. In January alone, 45,000 volumes were sent to soldiers from Paris.

More than 2,000,000 volumes have been sent to France from this country, but 1,000,000 more volumes are needed immediately, and the St. Louis Public Library has issued a call asking for donations of spare books. These will be forwarded by the library without cost or trouble to the donor.



Gold-Finished Bed

$1.50 Cash—$1.00 a Month

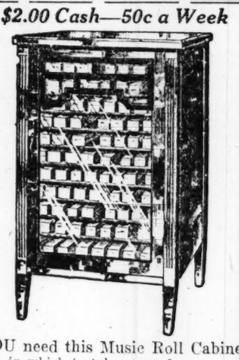


2½-in. Posts—1 1-16-in. Fillers—4½-in. Caps

THESE Beds are in beautiful Vernis Martin finish—extremely massive in proportions — rigidly constructed—and of a class and character that will add an air of distinction to any bedroom—one of the best values we have ever offered for **$16.50**

For Your Music Rolls

$2.00 Cash—50c a Week



YOU need this Music Roll Cabinet in which to take care of your music rolls—it is extra large—mahogany finish—has grilled door and will hold 90 music rolls—priced at..... **$19.50**

Enameled Steel Top Kitchen Tables

$1.00 Cash—$1.00 a Month



THIS is the most beautiful and sanitary Kitchen Table you could select—it is richly enameled, has 27x40-in. enameled steel top. On account of slight blemishes in finish the are specially priced at.. **$7.50**

45-Inch Cedar Chest

In Chinese Chippendale Design



$1.50 Cash—$1.50 a Month

THESE Cedar Chests are beautiful in design, with ornamental corners and copper bands on the lid—just the thing to store your furs, woolen and bedding—actual $24 value for only.. **$18.75**

88-Note Player-Piano

Terms to Suit You



THIS Wayne & Handell Player-Piano is a handsome 88-note instrument and comes complete with 24 rolls of music, scarf and bench—all for only—

$475

"Quaker" Kitchen Cabinet

With Large Sliding Nickeloid Table Top



$2.50 CASH

$2.50 Monthly

FOLLOW the arrows—they point out many of the attractive features of this elaborate Kitchen Cabinet. It is finely constructed throughout—has nickeloid sliding table top—and will please every woman who sees it—priced at **$34.50**

Extension Table and Six Chairs

Note the Terms—$2.00 Cash—$2.00 a Month



THIS Extension Table is of solid oak in golden finish—has 42-in. top—6 ft. long when extended—has massive pedestal and gracefully designed base. The chairs are solid oak and match the table— entire outfit this week at **$22.50**

Extension Table Only—$11.00 *Six Dining Chairs Only—$11.50*

Sale of Brussels Rugs at $24.50

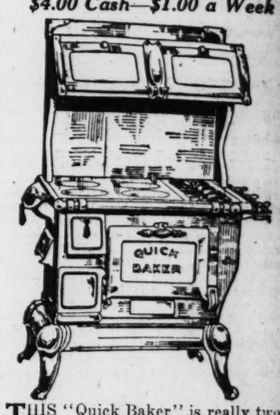
$1.50 Cash— *$1.50 Monthly*



IN selecting one of these handsome Brusels Rugs you are certain of a quality that will give service and satisfaction and of a pattern and coloring that will add the essential touches of brightness and color to your room—they are full 9x12-ft. size—and are specially priced for this week's selling at $24.50—on terms of $1.50 cash and $1.50 a month.

Combination Coal and Gas Range

$4.00 Cash—$1.00 a Week



THIS "Quick Baker" is really two ranges in one—permits you to cook and bake with coal or gas as you prefer—built of polished blue steel—coal section has four holes—gas section has three star burners—oven is heated by coal or gas—priced at..... **$64.00**

Men's Chifforobe

$1.50 Cash—$1.00 a Month



SAVES money—saves time in dressing—saves floor space—really two pieces of furniture in one—the most useful and practical piece of furniture for a man's room and a decided bargain at our price of..... **$16.50**

Columbia Grafonola

Terms—$1.50 a Week

THIS Type E-2 Grafonola is large size, has triple spring-drive motor and piano-hinged lid—has numbered compartments to hold your records—offered on terms of $1.50 a week—no interest charged—priced at..... **$90.00**

Baby Bassinet

Something New

$1.00 Cash—$1.00 Monthly



A NOVEL form of portable crib—made of wood—richly white enameled—39 inches long, 20½ inches wide—mounted on 6-inch rubber-tired wheels, complete with fabric spring — special at— **$6.75**

MAYSTERN & CO

CASH OR CREDIT — Twelfth and Olive Sts. — THE BIG STORE

2 ROBBERS TA $5000 IN G FROM GRAN JEWELER; E

Threaten Owner, C Two Customers, R and Strip Wind View of Passersby ing Crowds Fro Nearby Theaters.

OFFICERS IN PIS FIGHT FROM

"Take Your Time the Diamonds," C to Partner—Flee Stolen Machine— Valuables Pawned

Within 24 hours after police force had been g ceased with day men crime at night, two robber ly taking advantage of th at 4:15 o'clock yesterday entered the Hendler Loan elry Co., at 804 North G nue, and while threate Hendler, the owner; his s two customers with revol hed the cash drawer of the show windows, in view by, of diamonds and jewe at $4000 to $5000. After l store the robbers were p Hendler, and exchange shots with him. They e an automobile which abandoned at Natural Br and Arlington avenue.

The robbery, which took one of the busiest parts of within a few blocks of five ture and vaudeville theate were discharging their mat ences, was characterized of police O'Brien as audacious of the recent crimes that have caused forces from day to night in Department.

Chief O'Brien at once to al charge of the investiga sent out a special place as many officers as on the case. He remained Headquarters until late at recting a city-wide search.

Pistol Fight in Aut

A thrilling incident in nection occurred at 9:30 the 4100 block on Enrigh Detectives Murphy, Vasey, Hoagland were driving ea right avenue on the lookou picious characters when th a new Ford machine ahead They caught up and comma driver to stop. In answ stepped out on the runnin and fired eight shots from matic pistol through the windshield, showering the with glass.

The detectives stopped and got out and opened fi car, in which a man was "Give 'er gas! Give 'er gas shots failing to stop the ca tectives clambered into took up the pursuit, but trail at Taylor avenue.

The Grand avenue neig has been a fruitful source for robbers within the last and burglaries had becom quent that merchants fro street to Finney avenue h plained to the Post-Dispatc the Police Department.

Described as Young

In the crime yesterday tw men, described as being u years of age and wearin clothes and caps, entered t ry store. Hendler was sta hind the north counter, and Miss Lydia Allen of 4020A avenue, was dusting some c hind the south counter. On stepped behind the counte Hendler stood and, drawi volver, commanded Hendler up.". The other robber, w gone behind the opposite commanded Miss Allen to her hands and step behind tion cage in the back of t Hendler also was forced ba cage.

At that moment the situa came complicated for the ro the entrance of two custo seph Lind of 5968 Cabanne and Edward Schwech, 5170 avenue. The robbers thrust under the rear counter a one guarded him and Miss A other stepped forward a pointed revolver forced Schwech to step behind t counter with hands aloft a against the wall.

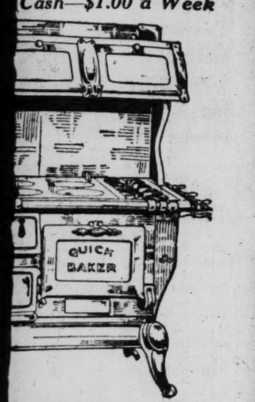
The robber then went ba cage and took what cash t in a drawer and comma Lartner to take a leather lying under the counter and the diamonds and jewelry show window.

"Take Your Time, Get Di "Take your time about

Continued on Page 3, Col



bination Coal
d Gas Range
Cash—$1.00 a Week



Quick Baker" is really two
s in one—permits you to cook
with coal or gas as you prefer—
olished blue steel—coal section
oles—gas section has three star
ven is heated
gas—
$64.00

n's Chifforobe
Cash—$1.00 a Month



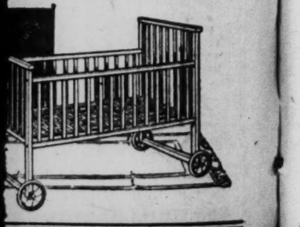
money—saves time in dress-
saves floor space—really two
furniture in one—the most useful
ical piece of furniture for a
m and a de-
gain at our
$16.50

mbia Grafonola
rms—$1.50 a Week



Type E-2 Grafonola is large
has triple spring-drive motor
hinged lid—has numbered com-
to hold your records—offered
of $1.50 a week
est charged—
$90.00

aby Bassinet
Something New
Cash—$1.00 Monthly



100% More

The sales of the Post-Dispatch in St. Louis every day are 100% greater than the Globe-Democrat's.

ST. LOUIS POST-DISPATCH

Sunday Post-Dispatch Today, 94 Pages.
FIRST NEWS SECTION, 14 PAGES.
SECOND NEWS SECTION, 14 PAGES.
THIRD NEWS SECTION, 10 PAGES.
FOURTH NEWS SECTION, 12 PAGES.
REAL ESTATE SECTION, 8 PAGES.
WANT DIRECTORY, 12 PAGES.
SUNDAY MAGAZINE, 16 PAGES.
ROTOGRAVURE SECTION, 4 PAGES.
COMIC SECTION, 4 PAGES.
"FIRST IN EVERYTHING"

PART FOUR. Pages 1-12 — ST. LOUIS, SUNDAY MORNING, MARCH 16, 1919. — PRICE {ST. LOUIS AND FORTY-MILE RADIUS.....5 CENTS / BEYOND THE FORTY-MILE RADIUS.....7 CENTS

2 ROBBERS TAKE $5000 IN GEMS FROM GRAND AV. JEWELER; ESCAPE

Threaten Owner, Clerk and Two Customers, Rifle Safe and Strip Windows in View of Passersby Including Crowds From Five Nearby Theaters.

OFFICERS IN PISTOL FIGHT FROM AUTOS

"Take Your Time and Get the Diamonds," One Said to Partner—Flee in a Stolen Machine—Most of Valuables Pawned Articles.

Within 24 hours after the night police force had been greatly increased with day men to check crime at night, two robbers, evidently taking advantage of the change, at 4:15 o'clock yesterday afternoon entered the Hendler Loan and Jewelry Co., at 804 North Grand avenue, and while threatening Max Hendler, the owner; his clerk, and two customers with revolvers, robbed the cash drawer of $183, and the show windows, in view of passersby, of diamonds and jewelry valued at $4000 to $5000. After leaving the store the robbers were pursued by Hendler, and exchanged several shots with him. They escaped in an automobile which was later abandoned at Natural Bridge road and Arlington avenue.

The robbery, which took place in one of the busiest parts of the city, within a few blocks of five large picture and vaudeville theaters, which were discharging their matinee audiences, was characterized by Chief of police O'Brien as the most audacious of the recent series of crimes that have caused a shift of forces from day to night in the Police Department.

Chief O'Brien at once took personal charge of the investigation and sent out a special order to place as many officers as available on the case. He remained at Police Headquarters until late at night directing a city-wide search.

Pistol Fight in Autos.

A thrilling incident in this connection occurred at 9:30 o'clock in the 4100 block on Enright avenue. Detectives Murphy, Vasey, Doyle and Hoagland were driving east on Enright avenue on the lookout for suspicious characters when they noticed a new Ford machine ahead of them. They caught up and commanded the driver to stop. In answer a man stepped out on the running board and fired eight shots from an automatic pistol through the police car windshield, showering the detectives with glass.

The detectives stopped their car and got out and opened fire at the car, in which a man was shouting "Give 'er gas! Give 'er'gas!" Their shots failing to stop the car, the detectives clambered into theirs and took up the pursuit, but lost the trail at Taylor avenue.

The Grand avenue neighborhood has been a fruitful source of income for robbers within the last six weeks, and burglaries had become so frequent that merchants from Olive street to Finney avenue had complained to the Post-Dispatch and to the Police Department.

Described as Young Men.

In the crime yesterday two young men, described as being under 25 years of age and wearing neat clothes and caps, entered the jewelry store. Hendler was standing behind the north counter, and his clerk, Miss Lydia Allen of 4020A Kennerly avenue, was dusting some clocks behind the south counter. One robber stepped behind the counter where Hendler stood and, drawing a revolver, commanded Hendler to "back up." The other robber, who had gone behind the opposite counter, commanded Miss Allen to hold up her hands and step behind a partition cage in the back of the store. Hendler also was forced back of this cage.

At that moment the situation became complicated for the robbers by the entrance of two customers, Joseph Lind of 5968 Cabanne avenue, and Edward Schwech, 5170 Cabanne avenue. The robbers thrust Hendler under the rear counter and while one guarded him and Miss Allen, the other stepped forward and with pointed revolver forced Lind and Schwech to step behind the south counter with hands aloft and faces against the wall.

The robber then went back of the cage and took what cash there was in a drawer and commanded his partner to take a leather handbag lying under the counter and remove the diamonds and jewelry in the show window.

"Take Your Time, Get Diamonds."

"Take your time about it," he

Continued on Page 3, Column 3.

NAVY TO ATTEMPT FLIGHT ACROSS THE ATLANTIC IN MONTH

Work on Four Flying Boats Designed for Trip Almost Completed, Says Admiral Taylor.

By the Associated Press.

NEW YORK, March 15.—Rear Admiral D. W. Taylor, chief of the Naval Bureau of Construction and Repairs, announced here today that the navy should be ready to attempt the flight by heavier-than-air craft across the Atlantic Ocean within a month.

"I do not believe that Great Britain will beat us across," he said, "if the attempt is made with heavier-than-air craft. We are under the impression in Washington, however," he continued, "that a dirigible trip will be undertaken by England, possibly during the coming week."

"The navy has four flying boats of the N. C.-1 type and work on these is almost completed. It has not yet been decided whether all four will be sent over at the same time but I believe that more than one will start. This will insure against total failure should one or two break down."

Admiral Taylor said that he was not certain whether a non-stop trip would be attempted.

"We may break it into two hops," he said, "and this will entail the use of airplane mother ships, vessels equipped with oil, gasoline and food.

"Through their wireless apparatus," he said, "mother ships can keep in touch with the flying boats. Although the flying boat may alight only once at sea it is possible that more than one mother ship could be used."

ORGANIZATION OF VETERANS OF WAR BEGUN AT PARIS

Lieutenant-Colonel Bennett Temporary Crairman of Meeting of 500 Officers and Enlisted Men.

By the Associated Press.

PARIS, March 15.—Five hundred officers and enlisted men of the American Expeditionary Forces have taken the first action here toward the formation of an association of veterans o fthe world war similar to the Grand Army of the Republic. A caucus was called to design the machinery for a national convention in America next year and the election of deelgates to the convention from the forces now in France. Lieutenant-Colonel Roosevelt is arranging for a caucus in the United States on April 12.

The proceedings at the meeting here were opentd by Maj. Eric Wood, who said that the organization would eventually include all men who served either at home or abroad. Lieutenant-Colonel Bennett Clark, son of Champ Clark, was elected temporary chairman. It is understood that the American organization will be affiliated with similar British and French organizations.

HOW TRAINS WILL CHANGE TIME

Those on Road at 2 A. M. March 30 Will Not Be Stopped.

By the Associated Press.

WASHINGTON, March 15.—To make effective the daylight savings law, Director-General Hines today instructed railroads to turn their clocks ahead one hour at 2 a. m. Sunday, March 30. Trains will run on the new schedule thereafter, but will be held only at terminals. While on the road they will not stop for an hour to make up the difference in time. Each railroad will be called on to "properly safeguard movement of its trains on the road at the time of the change."

Clocks will be moved back an hour at 2 a. m. on the last Sunday in October.

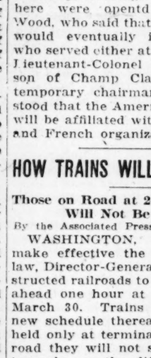
24 CHILDREN ARE MOURNERS

Twenty-four children will be mourners today at the funeral of Mrs. Annie Unterbring at her home north of Edwardsville. She was the widow of John Unterbrink, who had 13 by his first wife and 11 by Mrs. Annie Unterbrink, who was his second wife. All are living. One, Mrs. Christ. Meyer, is a resident of St. Louis.

RAIN, PROBABLY FOLLOWED BY CLEARING AND COLDER, TODAY

THE TEMPERATURES.

1 p. m.	65	7 p. m.	64
3 p. m.	66	8 p. m.	64
5 p. m.	65	9 p. m.	64



Official forecast for St. Louis and Vicinity: Rain, probably followed by clearing and colder this afternoon. Tomorrow, generally fair and colder.

Missouri: Mild temperature today, followed by cooler weather in west and central portions.

Illinois: Unsettled today; probaly showers; continued mild temperature.

By the Associated Press.

WASHINGTON, March 15.—Weather predictions for the week beginning Monday issued by the Weather Bureau today include: Upper Mississippi and lower Missouri valleys: Unsettled weather, with occasional rains and snows; temperature below normal.

TWO PARTIES AGREE ON 3 CANDIDATES FOR SCHOOL BOARD

Democrats Select Tobin, McDonald and Cullinane, and Republicans Pick Wolfner, Present President.

G. O. P. REFUSES TO ACCEPT CULLINANE

Name of Richard Murphy to Appear on Ticket—Both Parties Adopt Platforms in Conventions.

The Republicans and Democratic city conventions, held yesterday in halls at 1441 Chouteau avenue and 3549 Olive street respectively, chose bipartisan Board of Education tickets, agreeing on three names and differing as to one, and adopted platforms for the city election of April 1, when a president and 14 members of the Board of Aldermen will be elected. The party nominees for the Board of Aldermen were named at the primary March 7.

The Democrats, to whom three of the four Board of Education vacancies fell under the bi-partisan program, selected former Judge Jesse A. McDonald, John C. Tobin and William Cullinane as their candidates. The Republicans, to whom one vacancy fell, renominated Dr. Henry L. Wolfner, president of the board, and accepted McDonald and Tobin as Democratic candidates for the bi-partisan ticket, but refused to accept Cullinane, and in his place nominated Richard Murphy, one of the three Democratic members of the Board of Education whose terms expire this spring. The Democrats accepted Wolfner as the Republican nominee for the bipartisan ticket, but will adhere to Cullinane.

How Names Will Appear.

Accordingly, the Republican ticket will carry the names of Wolfner, McDonald, Tobin and Murphy as candidates for the Board of Education, and the Democratic ticket will carry the names of Wolfner, McDonald, Tobin and Cullinane.

McDonald is a lawyer, and lives at 4542 Pershing avenue; Tobin is a lawyer, residing at 3933 Lindell boulevard; Cullinane is an undertaker, living at 4905 St. Louis avenue; Murphy is a clothing salesman and lives at 3058 Sheridan avenue; and Dr. Wolfner, an oculist, lives at 4563 Forest Park boulevard.

The Democratic platform condemns and the Republican platform indorses Mayor Kiel's mill tax and franchise agreement with the United Railways Co., though neither platform contains a complete and connected statement of what the Mayor's action was. Neither platform speaks of the pending movement for the recall of the Mayor, which resulted from that action.

Democratic Charges.

The Democratic platform charges the Mayor with "base betrayal of the people's interests" and condemns him for surrendering the city's strongest legal weapon by withdrawing the attack on the Jefferson avenue franchise. It also declares that the issue of the campaign is the question whether the city shall be run by and for the United Railways or by and for the people, and it pledges the Democratic candidates, if elected in sufficient number to offices of sufficient power, to compel the company to give adequate service for a 5-cent fare, to compel a reorganization of the company, by a receivership if necessary, and to put the company out of politics.

The Republican platform says nothing about the withdrawal of the attack on the company's franchises, but praises the Kiel administration for "the ending of the expensive and protracted litigation forced on the city by the United Railways Co., and securing every dollar of mill tax accrued in the past, and the guarantee of the payment of every dollar to accrue in the future." It then pledges efforts to have a 5-cent fare restored, but says the State Supreme Court has upheld the authority of the State Public Service Commission as superior to the authority of city officials in the matter of fares.

Criticism and Praise for Kiel.

The Democratic platform attacks the Kiel administration on other grounds, chiefly extravagance. The Republican platform praises the Kiel administration, reciting a list of achievements for which, it is declared the administration should have credit. Both platforms are printed elsewhere, in today's Post-Dispatch.

The Democratic convention began first, at 11:30 a. m. Its action, as to condidates for the Board of Education, had been virtually determined in advance by a caucus of the city committee. In this caucus, 23 members voted for the selection of McDonald, Tobin and Cullinane, who were selected from a list of 10 names furnished to the committee by a

Continued on Page 3, Column 6.

German Submarine Trying to Escape From Spain Sunk

By the Associated Press.

PARIS, March 15.

THE German submarine U-48, while attempting to escape from Ferrol, Spain, last night, was chased by a destroyer and sunk, according to a Havas dispatch from Madrid.

The U-48 took refuge at Farrol in March, 1918, and was interned. The attempted flight of the U boat was observed and the torpedo boat destroyer Antalo pursued her. The German boat was sunk outside the Ferrol roads. The crew was saved.

When the German submarine U-48 sought refuge at Ferrol her propellers were unshipped by the authorities and her guns and munitions were taken out according to dispatches from that port. The captain of the submarine declared that his craft had been damaged severely in a fight with three ships. The U boat carried a crew of 30 men.

CLEMENCEAU'S ASSAILANT "GLAD TO DIE FOR CAUSE OF TOILER"

"You Will Not Kill the Principle for Which I Shot," Says Cottin, Sentenced to Death.

By the Associated Press.

PARIS, March 15.—It took less than six hours for the courtmartial to try Emile Cottin yesterday for his attempt on Premier Clemenceau's life and to sentence him to death. The trial began afternoon and neded at 7:25 p. m. when Col. Hyvert announced the verdict, which was unanimous.

Cottin, who appeared to be pitifully weak despite his apparent effect at brazenness, rambled through a long statement which he had carefully prepared. He quoted in turn J. J. Rousseau and Romain Rolland. He said he gloried in his attempt on the aged premier and insisted that he had committed a laudable act, saying: "You may kill me, but you will not kill the principle for which I shot."

There was no trace of remorse or repentance. The only regret he had was that he failed to kill the Premier.

Cottin listened calmly to the president of the court as he read the sentence and then said: "I am glad to die for the cause of the proletariat. If my death will bring relief to the downtrodden workingman I will not have died in vain."

Oscar Bloch, Cottin's lawyer, compared the delay in bringing to trial Villia, who murdered Jean Jaures, the French Socialist leader, in July, 1914, with the haste to try Cottin who had failed in his attempt. Cottin, the lawyer said, had been tried within three weeks while Villain was still in jail after nearly five years.

ALL OF 65,000 ESTIMATED TO HAVE PAID INCOME TAX HERE

Receipts figured at $15,000,000—Large Sums of Money Sent to Banks at Night Under Guard.

When the time for making income tax returns ended last night, officials at the Internal Revenue Collector's office estimated that virtually all the 65,000 St. Louisans who were expected to do so, either had got their returns in, or had them in the mail.

The closing rush yesterday was even heavier than on the preceding days, when hundreds stood in line, waiting to make out their returns. The office was kept open until 11 o'clock last night, but few came in after 9, the hour at which it had been announced the office would close.

Although officials are not permitted to give out figures, it has been calculated that St. Louisans will pay more than $15,000,000 in income taxes.

A large sum of money, received during the day, was sent to banks last night, under heavily armed guard. Banks have promised to receive additional sums that will be received in the mail today.

More than 100 clerks who have been working in the office, aiding in making out returns, will be busy today opening mail, checking returns, and making records of payments. A number of the clerks are women.

Returns have been received at the office since Feb. 5, but the great rush did not begin until early last week.

35TH WILL GO TO FUNSTON

Special to the Post-Dispatch.

TOPEKA, Kas., March 15.—Representative E. C. Little of the Second District today stated that he had received definite official information that the 35th division would be demobilized at Camp Funston. The message from the war department stated that the division would be allowed to stop a few hours for a parade in Kansas City.

The division was moving this week to Lemans, France, to prepare for sailing in April.

ONE TAXPAYER EMBARRASSED

A letter from a taxpayer who can't come out to pay his income tax was received yesterday by Collector of Internal Revenue Moore.

This man wrote that he was a prisoner in a county jail, and added: "Isolated as I am, I am not prepared to make a return."

The collector by telephone instructed a revenue agent in that county to go to the jail and take a return from the prisoner.

ELIHU ROOT, AS COUNSEL, TO LEAD FIGHT ON 'DRY' LAW

Contention Is That War Time Act Became Obsolete When President Announced Armistice.

18TH AMENDMENT ALSO WILL BE ATTACKED

Financiers in Organization in New York to Begin Proceedings to Make It "Forever Inoperative."

By the Associated Press.

NEW YORK, March 15.—Preliminary action toward testing the constitutionality of the war-time prohibition act was taken in the filing here today of a stockholders' suit in the Federal Court against the James Everard's Breweries. The complainant, Joseph E. Everard, asked the Court for an order restraining the defendant from suspending its manufacturing activities May 1 next, and its sales July 1, as required by the Federal statute.

The complaint alleged that the emergency prohibition clause of the agricultural bill adopted Nov. 21, 1918, is unconstitutional as a measure intended to safeguard the national security and defense, the armistice having been signed, hostilities ceased and orders given preliminary to reduction of the military forces before that date.

Elihu Root Counsel.

The complaint, drawn with Elihu Root as chief counsel, alleged that when President Wilson proclaimed the armistice declaring "the war thus comes to an end," directed cessation of inductions into the army under the selective service act and announced plans for restoration of normal peace conditions, there was no emergency, military or otherwise, calling for prohibition of the use of grains, cereals, fruits or other food products in the manufacture of beer or wines; or forbidding the sale of such poducts in order to conserve the nation's man power and carry on the war. The prohibitions, it is charged, were unnecessary and arbitrary and wholly without any power conferred on Congress by the Constitution.

The suit also attacks the regulations of the Internal Revenue Department restricting the manufacture of "near beer" prior to May 1, to products not exceeding 2¾ per cent in alcoholic content, with a reduction to one-half of one per cent when the comomdity is offered for sale and consumption; and limiting the alcoholic content of all brewed beverages after May 1 to half per cent. It is claimed that beer containing 2¾ per cent alcohol is not intoxicating, and that Congress gave no authority for the half per cent limitation.

The complainant, who resides in Plainfield, N. J., is a minority stockholder of the Everard Breweries, which are in this city. He alleges that the directors of the company have made plans to comply with the war-time prohibition act, thus destroying the corporation's profit-making ability.

Anti-Prohibition Organization.

Organization of the Association Opposed to National Prohibition was announced here tonight, with the avowed "prime purpose" of making the eighteenth amendment to the Constitution "forever inoperative."

Application for incorporation under the laws of New York will be made next week, it was said. Among the incorporators will be Percival S. Hill, president of the American Tobacco Co.; Joseph W. Harriman, president of the Harriman National Bank, and Michael Friedman, president of B. Altman & Co. No person officially connected with the organization has any interest, directly or indirectly, in the liquor business.

Plans for organization of branches in 29 states have been laid, it was announced, and nearly 800,000 persons already have applied for membership.

The organization, it was declared, stands on the principle of "personal rights and liberties" and is opposed to introduction of any bills in Congress or in the various State Legislatures differentiating between light wines and beer and whisky. It is as strongly opposed, the statement declared, to prohibition by constitutional amendment of the manufacture and sale of cigarettes, cough drops and chewing gum as it is to the prohibition by constitutional amendment of the manufacture and sale of intoxicants.

In addition to the organization's campaign to influence public opinion for "maintenance of the standards of personal liberty" by "all lawful and proper means," the organization also proposes to disseminate information regarding the political, social and economic effect of the prohibition of the sale of alcoholic beverages, to promote temperance in the use of alcoholic beverages "and to oppose any movement to limit or discontinue the use of tobacco."

LEAGUE WILL BE PART OF TREATY, WILSON DECLARES

Declarations That Jan. 25 Decision Had Been Abandoned Are Flatly Contradicted.

TUMULTY ALSO RECEIVES CABLE

"Preliminary" Treaty Described as Virtually Final Armistice, Peace Treaty With All Belligerent Powers.

By the Associated Press.

PARIS, March 15.—In a statement on the peace conference resolution with reference to the league of nations in the peace treaty President Wilson said today that the decision of the peace conference at its plenary session of Jan. 25, 1919, that the establishment of a league of nations should be made an integral part of the treaty of peace, is final and that there is no basis whatever for the reports that a change in this decision is contemplated.

The resolution of the league of nations adopted at that time by the conference was as follows:

First—it is essential to the maintenance of the world settlement, which the associated nations are now met to establish, that a league of nations be created to promote international cooperation, to insure the fulfillment of accepted international obligations and to provide safeguards against war.

"Second—This league should be treated as an integral part of the general treaty of peace, and should be open to every civilized nation which can be relied upon to promote its objects."

"Third—the members of the league should periodically meet in international conference and should have a permanent organization and secretariat to carry on the business of the league in the intervals between the conference."

Tumulty Announces Contents of Cablegram From President.

NEW YORK, March 15.—Joseph Tumulty, secretary to President Wilson, announced here today that he was in receipt of a cablegram from the President stating that "the plenary council has positively decided that the league of nations is to be part of the peace treaty."

This cablegram was sent in response to one sent by Tumulty inquiring whether there was any truth in certain newspaper stories that the league was not to be incorporated in the peace treaty.

"I called direct to the President at Paris, asking if there was any truth in these reports," said Tumulty, "and I am this morning in receipt of a cablegram from the President stating that the plenary council has positively decided that the league of nations is to be part of the peace treaty; that there is absolutely no truth in any report to the contrary."

League of Nations May Not Be in Preliminary Treaty.

WASHINGTON, March 15.—Although it will be included in the final treaty of peace, the league of nations may not be in the preliminary treaty, it was said today in official circles after Secretary Tumulty had announced in New York that he had been informed by President Wilson by cable that the plenary council at Paris had decided that the league plan was to be a part of the treaty.

Officials explained that the preliminary treaty would be between the victorious associated powers and Germany only; that it might be characterized as the "final armistice" and, as such, need not be submitted to the Senate for ratification. They said the preliminary document in every particular would be incorporated in the final treaty, which would present the terms which must be agreed to by all the warring nations.

Among other details which will be incorporated in the final treaty and which some officials do not think will be in the preliminary draft, will be those of boundaries.

BRITISH TO MAKE CHEAP AUTO

LONDON, March 15.—Henry Ford and his new $250 car are not going to have matters all their own way. An English firm has made arrangements to put on the market a small light car which will cost less than the new Ford. Tax and freight charges are expected to raise the price of the American article in this country considerably above the figures asked in the United States. The principals of the British concern are confident they will be able to offer their car at $250 or $300.

Hardly any wood will be used in this car. It will be made almost entirely of a new substance—a kind of concrete produced from waste material, such as slag, clinkers, sawdust and so on, and covered with a metal solution.

COLLECTORS REPORT 11th HOUR DELUGE OF INCOME TAXES

Inflow Estimated at $1,000,000,000—Unavoidable Tardiness Not to Be Penalized.

By the Associated Press.

WASHINGTON, March 15.—Until late tonight the Federal Revenue Collectors' offices throughout the country were busy receiving eleventh-hour income tax returns, due today, at the latest, and accepting payments of the 25 per cent first installment. Collectors reported tonight that they were submerged beneath a flood of documents, checks and money orders, and that it would take several days to prepare even a tentative tabulation of receipts. Treasury officials calculated the probable inflow of tax money at somewhere between $800,000,000 and $1,000,000,000.

Persons who mailed their returns tonight, or even tomorrow, will not be penalized for tardiness, it was said here. Collectors will be expected to use discretion and to accept returns which may trickle in any time next week, providing they do not regard the tardiness as wilful.

Furthermore, Revenue Commissioner Roper has notified collectors to accept informal returns, such as letters, giving an estimate of the tax due and accompanied by a least one-fourth of the estimated sum. This leniency was prompted by the fact that in some districts the rush at collectors' offices in the last few days prevented taxpayers from obtaining copies of the regular printed form. Under these instructions it probably will be possible for any citizen who neglected to file returns by the final hour, enclosing a check, to do so without being penalized.

Indications tonight were that many corporations and big business interests had paid their taxes by turning in treasury certificates purchased months ago and redeemable today. This system made possible the tremendous tax payments without comparable withdrawals of credits from banks.

Taxpayers who filed tentative estimates today have 45 days, or until May 1, to prepare their complete returns.

WINDSTORMS KILL SEVERAL, INJURE MANY, IN SOUTHWEST

Heavy Property Damage Done in Porter, Ok.—Heavy Rains in Kansas.

By the Associated Press.

KANSAS CITY, Mo., March 15.—Several persons are reported to have been killed, scores injured and a vast amount of property damaged by tornadoes and cloudbursts which struck towns in Kansas, Missouri and Oklahoma late today.

A tornado at Porter, Ok., 12 miles northwest of Muskogee, laid waste most of the business section. Three persons are thought to have been killed and many are reported injured. The M., K. & T. Railroad station was demolished. A 48-mile wind was reported from Oklahoma City.

At Atchison, Kan., 3 inches of rain fell within an hour, filled the streets, flooded basements and caused damage estimated at $100,000.

A heavy windstorm which swept through Clinton, Mo., unroofed many houses in the residence section and blew railroad cars from the track. Near Nevada, Mo., several small buildings were blown down.

Sweeping through Northern Jackson and Western Atchison Counties in Kansas, a tornado wrecked a score of farmhouses and injured a number of persons. Buildings on two blocks in the town of Muscotah were destroyed. A heavy rain followed the wind.

All rainfall records for the month of March were broken at Topeka, when a precipitation of 3.88 inches was recorded.

More than $100,000 worth of property was destroyed by a tornado which swept through a portion of Saunders County, Neb., yesterday, killing one person and injuring several others.

ELECTROCUTED CHASING FOWL ESCAPING AT UNION STATION

Man Who Has Not Been Identified Pressed Cables Together in Subway and Completed a Circuit.

While chasing a chicken which had escaped from a crate in the freight depot of the American Railway Express Co. yesterday afternoon an unidentified man was electrocuted in the subway at Union Station. The chicken ran to an open window which is on the level with the roof of the subway and flew through to the subway cables which carry electric light wires.

The man followed and while reaching for the chicken pressed two cables together, which formed a circuit. It was necessary to get ropes to extricate him. He is described as having light complexion and auburn hair and being about 28 years old.

The accident caused a short circuit which blew out the fuse and the lights in the subway went out.

7000 More Men Leave France.

By the Associated Press.

WASHINGTON, March 15.—Departure from France of three transports with about 7000 officers and men, was announced today by the War Department.

Are you going to the Theater, or the Movies tonight? If so, see Page 13, Part 2.

GERMANY ACCEPTS TERMS; WILL GET 370,000 TONS OF FOOD A MONTH

Agrees to Turn Over Nearly 2,000,000 Tons of Shipping, of Which Nine Big Vessels Will Go to U. S. to Carry American Troops Home.

ALLIES TO DELIVER SUPPLIES AT ONCE

Negotiations at Brussels Are Marked by Impersonal Rigidity — Germans Mention High Infant Mortality in Asking for Milk.

By the Associated Press.

BRUSSELS, March 15.—German delegates to the conference here regarding the taking over by the allies of the German mercantile fleet and the provisioning of Germany yesterday definitely accepted the conditions imposed by the allies.

A board of control for German exports will be established under the terms of the agreement. This board porbably will have its headquarters at Rotterdam.

The Germans will be permitted to buy fish from Norway and resume their own fishing in the North Sea.

The German representatives asked for a modification of the blockade, and, while no promises were given them in this connection, steps in that direction, as a matter of fact, have already been taken.

A monthly ration for Germany of 370,000 tons of foodstuffs was fixed by the Allied Commission. The Germans observed that this ration was smaller than they had requested and were pessimistic as to the arrangement of satisfactory financial terms.

Wemyss Presents Terms.

After Vice Admiral Rosslyn Wemyss of Great Britain, chairman of the allied delegation, had presented the conditions decided upon by the Entente, the Germans asked to be allowed to withdraw for consultation. They then formed three subcommittees to deal with questions of finance, food supply and mercantile marine. At 6 p. m. Thursday another plenary session was held. In the evening the Germans asked to be given the use of a telegraph line to Weimar.

The German representatives sat on one side of a long table, while on the other side were an equal number of allied representatives. There were no greetings, salutations or amenities of any sort. The whole proceedings were marked by impersonal rigidity. The chairman of the German delegation stared at a spot on the table and addressed his remarks to no one in particular.

Vice Admiral Sir Rosslyn Wemyss of Great Britain, chairman of the allied delegation, began by reading a statement prepared for him by the civilian members, calling on the Germans to say categorically whether they abided by the terms of the armistice. Under Secretary of State von Braund replied curtly: "Yes."

Food to Be Delivered at Once.

Admiral Wemyss then read one page of typewritten memorandum, giving in crisp sentences the terms of the allies for granting food to Germany—the German merchant fleet to be handed over at once, financial provisions to be made at once, food to be delivered at once and to be continued until the next harvest, or as long as Germany abided by the terms of the agreement.

As the statement was read it was translated into German and French; the German replies receiving the same treatment. The air of impersonality was preserved throughout. It was then settled that the details of the rations of 370,000 tons of food monthly with the shipping and financial plans should be elaborated in subcommittees. The subcommittee on food was under the chairmanship of Herbert Hoover. Thomas W. Lamont represented the United States on the subcommittee on finance and J. R. Robinson, of the United States Shipping Board on the subcommittee on shipping.

In this meeting there were no appeals or references to humanity and civilization or to women and children, the only statement in this connection being that infant mortality had doubled in the last three months, and this was simply mentioned as a cold declaration of fact in connection with the request of the Germans for more condensed milk.

The German delegates were anxious to enlarge the proposed monthly imports of certain commodities, only to be met with the statement: "I regret that the world's shipping does

Continued on Page 2, Column 8.

BANIELS' TRIP TO DECIDE FATE OF "BIG NAVY" PLAN

Secretary and Experts Sail for Europe to Discuss Naval and Aviation Developments of the War.

PEACE CONFERENCE TO CONSIDER OUR SCHEME

U. S. Commanders Are Calling for Vessels of 55,000 Tons to Cost $40,000,000 With 29 Knots Speed.

By the Associated Press.

NEW YORK, March 15.—Secretary Daniels of the navy and a party of naval experts sailed from here for France today on the giant transport Leviathan to study naval and aviation problems. They will visit Great Britain and Italy and also will be absent until about May 1. The Secretary was accompanied by Mrs. Daniels.

An army guard of honor, an army band, Vice Admiral Albert Gleaves, representing the navy; Major-General David R. Shanks and Brigadier-General George McManus, representing the army, and Admiral Grout of the French navy, met the secretary and his party when they arrived at the pier, and a naval guard of honor and navy band "piped" them on board, the ceremonies corresponding with those accorded to President Wilson on his first trip to France. The Leviathan fired a 19-gun salute as she turned into the river and started on her voyage at 4:30 p. m., flying the Secretary's flag.

To Study Problems.

"We are going to Europe to study naval and aviation problems which have been brought about or made possible by the war," said Mr. Daniels before sailing. "We are paying particular attention to types of capital ships and aviation. You know we are going to fly across the ocean some of these days, but I am not giving the date. No doubt Congress will be asked for money to develop the aviation ambitions of the United States."

As the transport was being warped away from the pier a sailor appeared at an open port and, grasping a dock rope, swung himself ashore, while his comrades called good-bys. It developed that the youth was a member of the crew whose assignment to an officers' training school had been disapproved by the Bureau of Navigation, had taken his case personally before Secretary Daniels aboard the liner. The Secretary had approved the transfer, the sailor said, and, having no mind for another passage on the Leviathan, he made a dash for the shore. He proudly exhibited the document, signed by the Secretary.

As the Leviathan passed the Narrows at 5:30 p. m., the U. S. S. Amphitrite fired a salute of 19 guns in honor of Secretary Daniels. Several seaplanes and a dirigible balloon accompanied the liner a short distance out to sea.

U. S. Program Would Make Existing European Navies Obsolete.

By the Associated Press.

WASHINGTON, March 15.—Important conclusions are expected to grow out of the forthcoming conferences between Secretary Daniels and his aids and European admiralty officials.

While the main object of the trip of the American officials is to gather information upon which the Navy Department can base a report to Congress relative to the proposal to substitute gigantic composite cruiser-battleships for present-day capital war vessels, the fact that such a program would render all existing fleets obsolete and that its cost would be enormous, insure, in the view of many officials, that the project will be taken up at the peace conference.

Pending the return of the Secretary and more complete intra-service discussion, naval officials generally are inclined to defer judgment. They take the view that even in its narrowest and strictly American aspect, the proposal raises questions of such a far-reaching nature that individual opinions should have no weight. Only the consensus of the seasoned and trained judgment of the service, they argue, should be considered by Congress when the department's report is presented.

Cruiser Project Awaited.

In the view here, even the American 35-knot battle cruiser project now held to await a decision on the greater question of composite ships has in its elements that make it more than purely national matter under present conditions. Officers say that if competitive naval building is to continue, other powers must provide similar ships, as not even Great Britain has built or is building craft of equal efficiency in their own peculiar sphere.

Progress toward the construction of the gigantic battle cruisers, six of which already have been authorized has been watched with some concern by British naval authorities since it has appeared likely they would necessitate additions to the British naval budget. There is little doubt among officials here that the British would welcome an international understanding at Paris which would eliminate that source of expenditure.

The standard fighting ship of today is the super-dreadnaught in the American and British navies, a vessel with a speed of approximately 23 knots, an armament of twelve 16-inch guns; an armor belt varying from 12 to 14 inches in thickness and having a displacement of about 35,000 tons. Such a ship costs about $20,000,000. The United States has 10 of them under construction or authorized and the naval appropriation bill, which failed in the final hours of the last Congress authorized 10 more for the next three years.

Giant Ships Proposed.

The proposed ship would have a speed of 29 knots, carry twelve 16-inch guns, an armor belt of 12 to 14 inches, displace about 55,000 tons and cost $40,000,000. It would carry the same offensive and defensive power as the super-dreadnaughts and would make six knots an hour greater speed. The price of this increased speed, officers declare, would double the cost of construction and almost double the size of the latter vessel, carrying with it far-reaching engineering changes in harbors, navy yards and dry docks to accommodate such monster craft.

ST. LOUIS POST-DISPATCH

Founded by JOSEPH PULITZER
Dec. 12, 1878.

Published Daily by the Pulitzer Publishing Co., Twelfth and Olive Streets.

Member Audit Bureau of Circulations.

MEMBER OF THE ASSOCIATED PRESS. The Associated Press is exclusively entitled to the use for republication of all news dispatches credited to it or not otherwise credited in this paper, and also the local news published herein. All rights of republication of special dispatches herein are also reserved.

SUBSCRIPTION RATES BY MAIL IN ADVANCE.

Daily and Sunday, one year.....$7.50
Daily without Sunday, one year.....$4.00
Sunday only, one year.....$3.50
Remit either by postal order, express money order or St. Louis exchange.

By Carrier in St. Louis and Suburbs:
Daily only, 45c a Month.
Daily and Sunday, 65c a Month.

Entered as second-class matter July 17, 1879, at the Postoffice at St. Louis, Mo., under the act of March 3, 1879.

Bell, Olive 6000. Kinloch, Central 6000.

SPECIAL SENATE SESSION ON PEACE TREATY POSSIBLE

U. S. Delegates Have Plan to Declare Hostilities Ended When They Sign—War Council Meets, Wilson Absent.

By the Associated Press.

PARIS, March 15.—The supreme war council resumed its sessions this afternoon with a distinguished array of military and civilian chiefs, expecting that President Wilson would be present for the final consideration of the military, naval and aerial terms of the German disarmament.

The President did not attend, however, E. M. House taking his place, as the draft of the terms in treaty form had not been completed in time to permit of study before the meeting. The President received the full draft late this afternoon and went over it tonight article by article with Gen. Bliss and Admiral Benson at the Paris White House.

With the President absent the council deferred the military and naval terms until Monday.

The Polish frontiers of Germany was the next subject on the program, but the British Prime Minister was not prepared to proceed, so this also was deferred. Lloyd George left the council room soon after learning that President Wilson would not attend and proceeded to the "White House" for a conference.

The inevitable delays on various details lead to doubts for the first time in American quarters on completing the treaty by March 25, as was expected. It was developed also that Lloyd George is obliged to return to London in the middle of the coming week, and he is unable to say how long he will be gone, owing to the British labor congress and other subjects requiring his attention in London. It is hoped he will return within a week or 10 days or possibly turn over British interests to Balfour, but his absence may have the effect of prolonging the conclusion of the treaty beyond March 25.

It was stated at American headquarters that the treaty now being framed would be the definite treaty covering all the main subjects and would not be a preliminary treaty. It is the treaty which will be submitted to the United States Senate for ratification and after its conclusion the remaining details will be largely formalities.

No League Seat Chosen.

No decision has been made concerning the seat of the league of nations, but the Minister of Foreign Affairs of Belgium has written offering one of the historic palaces of Brussels as the home of the league, if Brussels is chosen. The prevailing American sentiment continues to be favorable to Geneva.

If President Wilson insists that the league of nations be incorporated in the preliminary peace treaty, the British, it is understood will concede the point, although they still believe that the inauguration of the league should be included in a final peace pact.

This attitude was indicated today after the annoucement that the American delegation strongly desired the inclusion of the league in the preliminary treaty, as well as in the final pact.

The British it is made known do not wish to delay the league of nations' progress in any way, but they express the keenest desire for the immediate signing of the preliminary peace treaty to alleviate unsatisfactory conditions resulting from the continuation of the armistice.

Speedy Action Sought.

In order to get speedy action they propose to strip the preliminary compact of all extraneous matters which, they believe, include the league of nations. The league, under the British program would be taken up immediately after the conclusion of the preliminaries of peace and with any amendments which might be added would be made part of the final pact.

Leon Bourgeois, French delegate on the league of nations, will hold a conference with E. M. House tomorrow morning concerning two proposed amendments to the covenant. The amendments deal with investigations by the league of the military status of all the member countries.

Frank Hitchcock accompanied Bourgeois and the American delegates who attended the league of nations congress at London, but is back in Paris taking an active interest in the league.

The official statement regarding the meeting says:

"The Supreme War Council was to have received the final draft of the naval, military an air terms today, but in the absence of President Wilson, who was unable to complete his examinations of the proposals, the meeting was adjourned until Monday."

Senate May Be Called.

The American peace delegates are considering bridging over the period between the signature of the peace treaty and the ratification of the treaty of the United States Senate by a modus vivendi declaring hostilities ended as of date of the signature, so as to delay the termination of certain war legislation and to enable the resumption immediately of normal trade, while affording the Senate the necessary time for consideration.

The question of calling a special session of the Senate immediately after the signing of the treaty, which may be within 10 days, has also been under consideration.

The belief was expressed as a result of the conferences yesterday that the treaty would be ready by the end of next week, or certainly by March 25. President Wilson arranged to meet the American delegation at the Hotel de Crillon today.

One of the first questions to be considered by the Council of Ten, with President Wilson participating in the discussion, will be the boundary between Poland and Germany. The Polish Boundary Commission, as well as the general territorial commissions, has virtually agreed unanimously on this boundary.

Danzig to Poland

While no official announcement has been made, it is known that Danzig is included in Poland and that the commission have agreed upon a boundary which would give Poland strategic points which should make her an effective barrier between Bolshevism and Western Europe.

The ethnical point of view largely influenced the decisions of the commissions concerning the boundaries. This view did not govern exclusively, however, as some sections where Poles predominate have been excluded from Polish jurisdiction within it, because of an effort to preserve historical boundaries and afford better defensive positions. Economic considerations and the establishment of possible lines of communication also had weight with the decisions of the commission.

The important question of what disposition shall be made of pre-war business contracts between Germany and Entente interests is being threshed out by a Peace Conference Committee. The point at issue is whether all such contracts should not be considered null and void in view of the great increase in the cost of materials since the war, which would necessarily entail heavy losses on many firms were they compelled to furnish goods on the old basis.

3 FLYING CIRCUSES WILL TOUR U. S. TO BOOST VICTORY LOAN

American and Captured Fokker Planes to Be Used by American and Allied Aviators.

By the Associated Press.

WASHINGTON, March 15.—Three flying circuses of American, French and British aviators, in American and captured German Fokker planes, will tour the United States in connection with the Victory Liberty Loan campaign, giving aerial sham battles and acrobatics in more than 50 leading American cities, including St. Louis.

The demonstration will be under the management of the Victory Loan Publicity Bureau, of which Frank R. Wilson is director, and the actual flying will be under the supervision of the military aeronautics branch of the War Department, with Capt. Leon Richardson in charge.

Fourteen captured German Fokker planes were landed today at Newport News and will be shipped at once to Washington. The best types of American planes developed during the war will be demonstrated.

The tours will start April 10, although the loan selling campaign does not open until April 21. Each squadron will be carried in a special train of 11 cars, traveling at night. Nine end-door baggage cars will be required to carry the 17 airplanes in each squadron.

Photographers of the signal corps will accompany each squadron. They will take war photographs of each of the American cities visited; the plates will be dropped from airplanes by parachutes and hurried reproductions made for the benefit of the residents of all cities visited. Parades will precede the flights.

DON'T LET ANY USEFUL THING RUST FROM DISUSE. Advertise it in POST-DISPATCH "WANTS."

SEVEN GENERALS DECORATED ON THE RHINE BY PERSHING

Congressional Medal of Honor Pinned on Lieutenant and a Private of Marines by U. S. Commander.

By the Associated Press.

COBLENZ, March 15.—Four Major-Generals, three Brigadier-Generals, two Colonels, one Lieutenant and one private were presented with decorations by Gen. John J. Pershing, Commander in Chief of the American expeditionary forces, Saturday morning, in the square in front of the palace formerly occupied by the German Emperor in Coblenz. The presentation of medals took place after Gen. Pershing had inspected and reviewed two battalions of the Fourth Division, the personnel of the headquarters of the third army and the third army itself.

At the head of the line of those decorated stood Lieut. Cukela of Minneapolis, Minn., and next to Cukela was Private John J. Kelly of Chicago, both marines who received the Congressional Medal of Honor for bravery displayed in attacking German machine gun nests. Distinguished Service Medals were presented to Major Generals Dickman, commanding the Third Army; John L. Hines, commanding the Third Corps; William G. Haan, commanding the Seventh Corps and Charles H. Muir, commanding the Fourth Corps; Brigadier Generals Harry A. Smith, in charge of civilian affairs in the occupied area; Campbell King, chief of the Third Corps and Malin Craig, Chief of Staff of the Third Army; Colonels George Tyner of the Third Army staff, in charge of transportation, and John C. H. Lee, chief of staff of the Eighty-Ninth division, the youngest chief of staff in the American Expeditionary forces.

After the ceremonies General Pershing proceeded to Consdorf, Luxemburg, the headquarters of the Thirty-Second Division, where he lunched with Major-General William Lassiter, commander of the division. In the afternoon General Pershing reviewed and inspected the men of the Thirty-Second.

PERSHING REVIEWS SECOND DIVISION ON BANK OF RHINE

25 Acres of American Bayonets, Airplanes and Guns Bristle Where Von Moltke Once Ruled.

By CYRIL BROWN.

A Staff Correspondent of the Post-Dispatch and New York World.
Copyright, 1919, by Press Publishing Co. (New York World.)

COBLENZ, March 14.—The American army of occupation today created another Rhine legend to be narrated to future generations of personally conducted tourists.

The famous Second division, including the marines, 25,000 fighting men ready for battle and in full combat regalia, was massed on the historic parade ground on a plateau near Volmar, dominating the Rhine. There Field Marshal Von Moltke, Chief of the Grand General Staff, more than once reviewed the German Eighth Army Corps. There today Gen. Pershing reviewed the Second division.

It was the first of an important series of reviews obviously intended as a tribute to the army of occupation for its fine performance up to date and to confirm the fact that the army of occupation is not only in fine fighting fettle, but is most heartily willing to continue doing its duty by staying here indefinitely at America's bidding.

Gen. Pershing's arrival had galvanized the American area into warlike activities. Across the Rhine the troops were on the march all night in the Second division's sector of the bridgehead. Columns of infantry and artillery and their trains were all moving away from Berlin and back to the Rhine.

But it was not a retreat, just an inevitable rearward concentration on the only field within the sector large enough to enable an entire division to line up on parade.

25 Acres of Americans.

The second division, leaving only two battalions of marines on outpost duty to keep watch on the neutral zone, had completed the elaborate concentration maneuver by 10 o'clock this morning and was in position. The correspondent's eye could sweep a patriotic panorama that could not be located anywhere—twenty-five acres of American bayonets, bristling high above the winding Rhine. American airplanes chasing overhead, an American captive balloon hanging over the fortress of Ehrenbreitstein in the background, and, across the river American artillery swarming up with practice firing.

This was the unique Rhine view that greeted Gen. Pershing as he saluted America's guard division on parade, the proceeded to review and inspect minutely each unit and outfit, not forgetting the gallant Missouri mules, to which he administered an occasional "Well done" pats in passing.

The Second Division was massed on a front one kilometer long and averaging half a kilometer in depth. At the extreme left five consolidated bands, 300 pieces strong, charmed the captive Rhine with all the American melodies instead of the Prussian parade march to which a late Prussian corps formerly goose-stepped over this same plateau.

World's Greatest Line-Up.

From left to right the lineup saw the world's greatest shock troops, the 9th and 23rd Regular Infantry, the 5th and 6th Marines, then the machine gun battalions; next the light artillery, then the motorized heavy artillery, then the motorized divisional machine gun unit and, lastly, the engineers.

But the parade was more than a mere pageant. It proved that the Second Division was game to guard the Rhine and hold it as long as America might call on it to perform this duty.

I was privileged to accompany Gen. Pershing on his round of inspection between the well-disciplined ranks of the Marines. Again and again Gen. Pershing stopped, selected a man at random and sprang a searching question at him. In most cases a brief dramatic silence followed, as the Marine looked the Commander in Chief squarely in the eye. To many of the men Pershing put the proposition in the following variations:

"Suppose you were asked to stay here six months, a year, two years?"

Among the Marines I heard a striking unanimity of replies:

"I'd like to go home, sir, but I will stay on, of course;" or "I want to go home when my regiment goes;" or "I will sure stay as long as I am wanted here."

Pershing Praises Men.

Such were typical answers which Gen. Pershing received from the marines, and this held good for the division as a whole. In general, they wanted to go home, but were willing to stay as long as necessary. This authoritative statement of the spirit of the office of occupation from the lips of the men themselves was perhaps the most important result of the review by Pershing. There was a dramatic element, too, in the presentation to the honor men of the division beyond the Rhine, of medals and crosses for deeds performed on the Marne and the Meuse.

Pershing, from the rostrum of his dappled white horse, hailed these heroes as "The gallant men of the gallant division," and praised them for having given expression on battlefields to "the aggressive American spirit."

As typical of American democracy, at the head of the long line of honor men stood not Gen. Lejeune, commander of the division, who came only second, although he received the decoration of commander of the legion of honor, nor Gen. Neville, commanding the Marine Brigade, who received distinguished orders. First in line and temporarily outranking all the generals, stood a sergeant, barely able to speak English, and then with a strong accent—and to stammer a few embarrassed words when Pershing pinned a Congenial Medal of Honor, the supreme decoration for an American, on him, and thanked him personally and on behalf of the President and the American people.

Sergeant Has Five Medals.

Sergt. Louis Van Jersel, aged 25 went to New York, in February, 1917, from Copenhagen on the Danish sailing ship Clay Marks, but found his brief experience as a sailor so rough that he deserted in New York and got a job as a coal-heaver in Newark. Immediately after America's entry into the war, this live wire Hollander enlisted in the marines and applied for his first naturalization papers.

To date he has won five medals, two for saving lives, his war bag including the Croix de Guerre with palm, the Distinguished Service Cross and the Congressional Medal. The last he won for volunteering for night patrol acros the Meuse at Nouson.

After other patrols had failed to bring back vital information, he crossed the Mouson bridge in the face of heavy machine gun fire. He fell through a trap in the bridge, plunged into the water, swam to the opposite shore, explored the German position, located the German machine guns and got back with the full information needed.

But this much decorated Dutchman, who is now an American citizen in good standing does not want to remain in the service.

"Not for mine," he smiled.

He figures he has done his duty and he wants to get back to marry his sweetheart in Newark as soon as possible although he does not know what to do for a living when he does get discharged.

Passed in 12 Minutes.

Only five German Peasants, who had strayed to the top of the plateau from a nearby Rhine village, were native eye-witnesses of this historic tableau and inspiring picture, which ended as the Second Division turned squads right and the entire division moved past Gen. Pershing in the record time of 12 minutes, leaving behind an indelible impression of tremendous punching power.

RUB IT ON YOUR SORE, ACHING BACK

Rub Lumbago, Pain, Soreness, and Stiffness away with St. Jacobs Liniment.

Kidneys cause backache! No. They have no nerves, therefore cannot cause pain. Listen! Your backache is caused by lumbago, sciatica or a strain, and the quickest relief is soothing, penetrating "St. Jacobs Liniment." Rub it right on the ache or tender spot, and instantly the pain, soreness, stiffness and lameness disappear. Don't stay crippled. Get a small trial bottle of "St. Jacob's Liniment" from your druggist and limber up. A moment after it is applied you'll wonder what became of the backache, sciatica and lumbago pain. "St. Jacob's Liniment" is harmless and doesn't burn the skin.

It's the only application to rub on a weak, lame or painful back or for lumbago, sciatica, neuralgia, rheumatism, sprains or strain.—ADV.

WILSON SURE OF LEAGUE; OPPOSES PILLAGING OF FOE

President Believes Justice Is Problem Must Be Tackled. Absolute — Finds Many Things at Paris to Encourage Him.

By HERBERT BAYARD SWOPE.
A Staff Correspondent of the Post-Dispatch and New York World.
Copyright, 1919, by Press Publishing Co. (New York World.)

PARIS, March 15.—President Wilson has returned to Paris with certain and definite plans on several subjects that now engross the world's attention. In respect to other subjects he comes back with open mind, avoiding commitments until he shall have completed a survey of the situation which has arisen in the 27 days of his absence. He has plunged into the thick of things through extended conferences with Premiers Lloyd George and Clemenceau and E. M. House and it is now possible to outline a tentative program which he has laid out.

His return gives not only drive and speed but also direction to the wheels of the peace machine, which have been spinning since January. I was among those to greet him at Brest and to travel to Paris with him on the special train. It was not to be expected that his second visit would call out the same enthusiasm as did the first, but there were large crowds all along the line of travel and he was met at the Invalides Station by President and Mme. Poincaire and Premier Clemenceau and a guard of honor. Outside the station, several thousand Parisians cheered him heartily as he drove off to his new home.

Finds Much to Encourage Him.

So far as he has made his views known to others since his arrival, it may be said that his mind is flowing along these general lines:

The President feels that his absence from this storm center has enabled him to gain a clearer and less distorted perspective of the main course to be followed. He returns reinvigorated for his heavy tasks by the support he received in America, and his vigor has been sharpened by opposition. He finds much to encourage him in the general outlook, while realizing that differences will multiply as the climax approaches.

Particularly is he sanguine of the adoption of the league of nations covenant. It may be said authoritatively that he has no fears on that score at home, for he is convinced that the great majority of his countrymen are single-minded in support of the project. So much does he feel this to be the case that he is giving little or no thought to amendments to the charter which was given to the world on the day he left Paris.

There may be a few changes, but they will be of no moment and in all probability they will not include specific reference to the Monroe Doctrine, which the President regards as not even remotely threatened.

Of greater importance is the President's definite intention to insist that the League of Nations project be adopted forthwith and that it shall be embraced in the treaty with Germany. This announcement belies the statement emanating from America that the league scheme will be laid aside until peace shall have been concluded with the enemy nations.

League Balance for Germany.

President Wilson's advisers, if he has any, are as one with him in this position, agreeing fully with him that the league offers distinct compensation to Germany as a balance against the severity of the terms that will be imposed upon that country.

Promptly on the arrival of the President in Paris he received several hundred dispatches from America, urging him to be firm in his adhesion to the league. One message said that Amherst College, which may be regarded as Republican in general sentiment, has voted something like 100 to 60, in favor of the league.

Such changes as may be found necessary will be worked out by E. M. House and Lord Robert Cecil, who will begin their task at once, so as to be ready for the plenary session which, according to present plans, is to be asked to give formal approval to the completed constitution.

Concerning Germany, the President's attitude is unchanged, except that perhaps it has become more decisive than before. He is determined that Germany shall learn thoroughly the lesson of the war and that no leniency should be granted that might blunt the edge of defeat and let it be easily forgotten. But with all the firmness of his nature he is equally determined that there must be no errors tending toward the other extreme.

It may not be amiss to quote him directly on this point as being insistent that Germany shall be neither looted nor starved. Obviously he has predicated his attitude on the assumption that Germany is prepared to discharge in good faith the obligations that are to be imposed upon her.

Those close to the President find in him a striking resemblance to President Lincoln at the end of the Civil War. Consciously or unconsciously, he has been modelling his conduct after the example of that great man, in whose life he has always found inspiration and comfort. Lincoln's plea at Gettysburg for "charity for all, malice toward none," is helping to govern the President at this time. Justice is his major theme, as he uttered it last September in the Metropolitan Opera House, when he said solemnly: "We must be just not only to those we want to be just to, but to those to whom we may not wish to be just."

Thinks Justice Is Absolute.

It may be said that the President does not mind that wide and unbridgeable gulf that many see lying between ethics and practicality. He thinks justice is not relative, but absolute and he purposes to act on that assumption.

Those in his confidence say that more than ever he is willing to listen to the voice of the people and it is his heart's wish to make their desires articulate. But he declines to be frightened into any false position by any bogies that may be conjured up in the name of public opinion. More than ever he is insistent that his faculty of interpreting the public mind is as keen as the insight of those who assume to speak for the public, whether the oracles be American, French or British.

The word annexation is not commonly heard in the peace councils, but there is nevertheless the question of the annexation of the Saar Valley by France and the acquisition of Danzig and contiguous territory by the new Poland.

Other boundary disputes to be submitted to the American executive include those between Italy and Jugo-Slavia, between the Jugo-Slav possessions and Hungary, between Rumania and Jugo-Slavia; between Czecho-Slavonia and Poland, between Greece and Bulgaria, and still others springing from the desire of small nations to grow and become powerful.

The persistency and vigor with which many of these claims are advanced scarcely win the belief that the lesson of Germany's debacle has been well learned; that power does not spell happiness or security, but, on the contrary, begets the itch for more power and breeds envy and distrust. Apparently the small nations who are reaching for extended territory have not taken this lesson to heart.

Not the least of the taks before the President is the decision he must make in relation to Palestine, another decision in respect to the mandatory which America may be willing to assume, with direct reference to taking Armenia under our wing.

Fifteen Persons Hurt in Collision.

By the Associated Press.

CHICAGO, March 15.—Fifteen persons were injured, a half dozen seriously, when a South Shore interurban car and an Illinois Central switch engine collided in the outskirts of Chicago not far from the Illinois-Indiana line.

"Gets-It" Peels My Corns Off!

Any Corn or Callus Comes Off Peacefully, Painlessly. Never Fails.

It's almost a picnic to get rid of a corn or callus the "Gets-It" way. You spend 2 or 3 seconds putting on 2 or 3 drops of "Gets-It," about as simple as



Use "Gets-It," peel off corn this way.

putting on your hat. "Gets-It" does away forever with "contraptions," "wrappy" plasters, greasy ointments that rub off, blood-letting knives and scissors that snip into the "quick." "Gets-It" eases pain. Your "jumpy" corn shrinks, dies, loosens from the toe. You peel the corn painlessly from your toe in one complete piece. That's where the picnic comes in—you peel it off as you would a banana peel. Nothing else but "Gets-It" can do it. Get peaceful common-sense "Gets-It."

"Gets-It," the guaranteed, money-back corn-remover, the only sure way, costs but a trifle at any drug store. Mf'd by E. Lawrence & Co., Chicago, Ill.

Sold in St. Louis and recommended as the world's best corn remedy by Jules E. Doolph Drug Co., Wolff-Wilson Drug Co., Enderle Drug Co., Pauley Drug Co. and Keiffer Drug Co.—ADV.

GERMANY ACCEPTS TERMS; WILL GET FOOD TILL HARVEST

Continued From Page One.

not make this possible."

Reference on some points was reserved by the Germans for discussion with the Government at Berlin.

U. S. to Get Imperator and Eight Other Big Ships.

By the Associated Press.

PARIS, March 15.—Under the agreement which the Germans made at Brussels, the United States will receive eight German ships, which will be ready to go to sea within four days. The vessels are the Zeppelin of 15,200 tons; the Prinz Friedrich Wilhelm, 17,000 tons; the Graf Waldersee, 13,000 tons; the Patricia, 14,466 tons; the Cap Finisterre, 14,500 tons; the Pretoria, 13,200 tons; the Cleveland, 16,900 tons, and the Kaiserin Augusta Victoria, 25,000 tons.

The giant Imperator of 52,000 tons also will go to the United States. The Imperator is stuck in the mud, but it is believed she can be floated in a few days. The total ships made available to the allies under the agreement number more than 700, approximately 1,500,000 tons.

The vessels going to the United States are passenger ships on account of the American desire to use them for the transport of troops.

There is available in England for immediate movement to Germany approximately 30,000 tons of pork products, 5000 tons of beans, 5000 tons of rice and 15,000 tons of cereals. The United States has in Rotterdam and on the way there approximately 75,000 tons of breadstuffs.

A summary of the agreement shows that payment by Germany will be made by freight hire accruing to the Germans for the use of the shipping, and part from credits that Germany may continue to establish and maintain in neutral countries; part from German exports; part from the sale of German-owned foreign securities and part by the use of German gold.

The Germans agreed to place a deposit of gold in the National Bank of Belgium at Brussels for use as collateral.

Those going to France and England immediately are cargo vessels in neutral ports in South and Central America and the Dutch East Indies. They will be permitted to leave with cargoes for Germany; with German crews, but under allied flags. When ships put out from German ports to be handed over they will be manned by Germans, but on arrival in allied ports the crews will be replaced by allied crews and the Germans returned.

NOW FOR THE BEST IN EVERYTHING! Go after your goal with all that's in you. Let Post-Dispatch "Want" ads help you.

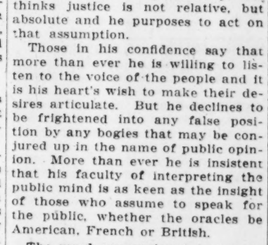
LIND'S

SEVENTH and LUCAS AV.

Come early and avoid the rush.
No delivery cost.
No trading stamps.
The saving is yours.
Positively no goods delivered.

Will Sell All This Week

Granulated Sugar; strictly pure cane; **10 pounds for**	95c
Guatemala Coffee; genuine Cuban; this is the real Guatemala Coffee; freshly roasted; per pound	34c
Breakfast Cocoa; in bulk; absolutely pure; per pound	22c
Sweet Chocolate; Ambrosia brand; ¼-pound cake; per cake	8c
Chocolate Marshmallow Eggs, per dozen	12c
Candy Special—Buttercups; assorted; extra fine; per pound	28c
Long Island Sandwich; the new cream sugar cake; per pound	30c
Bran Cookies; delicious in flavor; **10 for**	5c
Bran-Eata Biscuits; toasted, delicious and nutritious; large package; 25c size; per package	14c
Jumbo Peanuts; freshly roasted; per pound	15c
Creamettes, the new American macaroni product; cooks in one-third the time; 8-oz. package; per package	8c
Cream of Barley; the distinctively delicious breakfast food; per package	17c
Rolled Wheat Flakes; Alber's, made from selected white California wheat; cooks in five minutes; large package; per package	10c
Plain Wheat Flour; in bulk; **10 pounds for**	55c
Sweet Home Flour— 5-pound cotton sack	33c
10-pound cotton sack	64c
24-pound cotton sack	$1.42
48-pound cotton sack	$2.79
98-pound cotton sack	$5.60
Baking Powder; Shepard's; 1-pound can; per can	18c
Wesson Oil, for cooking, for salads; full pint can; per can	33c
Codfish Flakes; Tip Top brand; absolutely pure; per package	11c
Flaked Fish; Gorton's brand; new goods; No. 1 size can; 10c value; per can	9c
Salted Herrings; young Holland style; per dozen	20c
Salted Salmon; Alaska blood red; per pound	24c
Sardines in Tomato Sauce; Ambassador brand; large oval can; per can	20c
Tuna Fish; white meat; Veribest brand; No. ½ and No. 1 size can; per can	20c & 40c
Brown Beauty Beans; ready for immediate use; serve hot or cold; No. 2 size can; per can	11c
Pork and Beans with Tomato Sauce; Yours Truly brand; No. 2 size can; per can	12c
Sweet Sugar Corn; Belle of Iowa brand; finest Iowa; **2 cans for**	25c
Early June Peas; Carmen brand; Wisconsin Sweet Peas; No. 2 size can; **2 cans for**	25c
Tomatoes; Crusader brand; solid-packed, red-ripe; extra large; No. 3 size can; **2 cans for**	35c
Tomato Pulp; Pilot brand; No. 1 size can; per can	7c
Pumpkin; Advance brand; golden yellow; extra large; No. 3 size can; per can	9c
Evaporated Condensed Milk; Golden Nugget brand; tall can; **2 cans for**	25c
Lenox Soap, 6 bars for	25c
Clean-Easy Soap, 6 bars for	27c
Crystal White Soap, per bar	5c
Fels-Naptha Soap, P. & G., the White Naphtha Soap and	6c
Star Soap, per bar	
White Castile Soap; Antonio Berti; large bars, about 3 pounds each; per bar	54c
Matches; Northern Light brand; large box; per box	5c



88-Note Player-Piano

for sale for

$312

It has been used, but is in perfect condition. We guarantee it thoroughly; $15 worth of music (your selection) goes with it.

Easy Payments

The Rudolph Wurlitzer Co.

1109 Olive St.

FARRIS APPEA... FIRST TIME ... PRISON IN...

Representative Wh... Charges of Mis... ment Brings Out ... of Free Meals.

COOK SERVED ST... TO WHISKY DR...

Witnesses Also Tell ... vict Running So... Stand for His Ow... Paying for Privile...

By a Staff Correspondent of the Post-Dispatch.

JEFFERSON CITY, M... The investigation of the p... by a special committee ... House was changed fr... parte proceeding today, a... all the aspects of a real in... Representative Frank H. ... filed the charges, made h... pearance as a member o... mittee.

The committee has h... meetings since it was ap... lowing the adoption by th... the Farris resolution, cha... management at the State ...

Farris had not appeare... ious meetings, and the ... consisted of a systematic ... of the Prison Board by it... and their employes.

Representative Keith ... County also appeared ... committee today, and en... proceedings by quizing ... Painter, chairman of ... Board, about the pardon ... nolds County man and wo... recommendation of Gov... M. Buford. Keith declared ... had issued the pardon ... after the Springfield Co... peals had affirmed the se... before either of the convic... had begun serving their t...

Free Meals for Sale...

It developed today t... guards and officials get t... free at the penitentiary ... other officials have quar... they sleep in the armory ...

Officials of the prison ... on the stand that Dan ... whisky drummer, is a fa... for at the prison and slee... his meals there.

Chief Cook Fitzgerald te... Becker came down to ... room and ordered a stea... he prepared his dinner ... served.

He said Becker told h... been sent down but did n... sent him.

G. W. Osborne, prison ... fied that officials of the ... their clothes cleaned a... without charge, but deni... makes clothing for the ... employes.

Wall Left Unguar...

J. H. Creel, a wall gua... committee that there wa... to his tower on the night ... prisoners escaped over th... that he had gone home ... ton to vote.

Creel is an appointee ... whose home is also at Ca...

W. T. Morris, yard l... prison, testified that, ... "rings" have been abol... oners still are suspende... cuffs as punishment for ... rules. He said that o... named McKay had been ... cell for several years as ...

Morris also testified ... and-a-half" Butler, sent ... Kansas City for murder ... cently paroled after ser... years of a 45-year sente... soft drink stand for him... Farris tried to bring out ... ris that cakes were ba... prison to supply this stan... ris said he did not know ... where Butler's profits we...

It was brought out tha... ler was paroled, two oth... were chosen to run the ... stand from which they g... ...

Farris also brought o... convicts, including the ... team and band, were ... Louis last year on an exc... that on the way back o... escaped and has not be... tured.

Clothes Cleaned and ...

Morris said one of th... cleaned and pressed the ... himself and other guar... asked if the prisoner d... make clothes for the ... Morris said he did not k...

Morris testified when ... burned several years ... prison, the hydrants ... and said the factory m... wire have been saved.

A complaint was rea... Prosecuting Attorney of ... who wrote that Robert ... was sentenced to life in ... for an atrocious crime, ... in two years on a plea ... tuberculosis. The letter ... Miller was not ill.

Farris asked Morris if ... had made a present ... mare to a prison offici... said he did not know. ... ter Gilvin later told th... batch correspondent that ... given him a driving ma...

"Becker is a friend o... his family are friends of ... He is wealthy and made ... ent of the mare," said G...

Fitzgerald testified th... the cakes for the private

...RMANY ACCEPTS ... TERMS; WILL GET FOOD TILL HARVEST

Continued From Page One.

... make this possible."

...Reference on some points was re...ved by the Germans for discussion ...h the Government at Berlin.

...S. to Get Imperator and Eight Other Big Ships.

...the Associated Press.

...PARIS, March 15.—Under the ...eement which the Germans made ...Brussels, the United States will ...eive eight German ships, which ...l be ready to go to sea within four ...s. The vessels are the Zeppelin, ...15,200 tons; the Prinz Friedrich ...helm, 17,000 tons; the Graf Wal...see, 13,000 tons; the Patricia, 14,... tons; the Cap Finisterre, 14,509 ...s; the Pretoria, 13,200 tons; the ...veland, 16,900 tons, and the Kai...in Augusta Victoria, 25,000 tons. ...The giant Imperator of 52,000 tons ...o will go to the United States. ...e Imperator is stuck in the mud, ...t it is believed she can be floated ...a few days. The total ships made ...ailable to the allies under the ...eement number more than 700, ...proximately 1,500,000 tons.

...The vessels going to the United ...tes are passenger ships on ac...nt of the American desire to use ...m for the transport of troops.

...There is available in England for ...mediate movement to Germany ap...ximately 30,000 tons of pork pro...cts, 5000 tons of beans, 5000 tons ...rice and 15,000 tons of cereals. ...United States has in Rotterdam ...d on the way there approximately ...000 tons of breadstuffs.

...A summary of the agreement ...ows that payment by Germany will ...made by freight hire accruing to ...e Germans for the use of the ship...g, and part from credits that ...rmany may continue to establish ...d maintain in neutral countries; ...rt from German exports; part from ...e sale of German-owned foreign ...curities and part by the use of ...rman gold.

...The Germans agreed to place a ...posit of gold in the National Bank ... Belgium at Brussels for use as ...llateral.

...Those going to France and En...nd immediately are cargo vessels ... neutral ports in South and Cen...l America and the Dutch East In...s. They will be permitted to ...ve with cargoes for Germany; with ...rman crews, but under allied ...gs. When ships put out from Ger...n ports to be handed over they ...ll be manned by Germans, but on ...rival in allied ports the crews will ... replaced by allied crews and the ...rmans returned.

...NOW FOR THE BEST IN EVERY...HING! Go after your goal with all ...at's in you. Let Post-Dispatch ...Want" ads help you.

LIND'S

SEVENTH and LUCAS AV.

Come early and avoid the rush.
No delivery cost.
No trading stamps.
The saving is yours.
Positively no goods delivered.

Will Sell All This Week

Granulated Sugar; strictly pure cane; **10 pounds for**	95c
Guatemala Coffee; genuine Coban; this is the real Guatemala Coffee; freshly roasted; per pound	34c
Breakfast Cocoa; in bulk; absolutely pure; per pound	22c
Sweet Chocolate; Ambrosia brand; ½-pound cake; per cake	8c
Chocolate Marshmallow Eggs, per dozen	12c
Candy Special—Buttercups; assorted; extra fine; per pound	28c
Long Island Sandwich; the new cream sugar cake; per pound	30c
Bran Cookies; delicious in flavor; **10 for**	5c
Bran-Eata Biscuits; toasted, delicious and nutritious, large package; 25c size; per package	14c
Jumbo Peanuts; freshly roasted; per pound	15c
Creamettes, the new American macaroni product; cooks in one-third the time; 8-oz. package; per package	8c
Cream of Barley; the distinctively delicious breakfast food; per package	17c
Rolled Wheat Flakes; Aiberta; made from selected white California wheat; cooks in five minutes; large package; per package	10c
Flain Wheat Flour; in bulk; **10 pounds for**	55c
Sweet Home Flour—	
5-pound cotton sack	33c
10-pound cotton sack	64c
24-pound cotton sack	$1.42
48-pound cotton sack	$2.79
98-pound cotton sack	$5.60
Baking Powder; Shepard's; 1-pound can; per can	18c
Wesson Oil, for cooking, for salads; full pint can; per can	33c
Codfish Flakes; Tip Top brand; absolutely pure; per package	11c
Flaked Fish; Gorton's brand; new goods; No. 1 size can; 10c value; per can	9c
Salted Herrings; young Holland style; per dozen	20c
Salted Salmon; Alaska blood red; per pound	24c
Sardines in Tomato Sauce; Ambassador brand; large oval can; per can	20c
Tuna Fish; white meat; Veribest brand; No. ½ and No. 1 size can; per can	20c & 40c
Brown Beauty Beans; ready for immediate use; serve hot or cold; No. 2 size can; per can	11c
Pork and Beans with Tomato Sauce; Yours Truly brand; No. 2 size can; per can	12c
Sweet Sugar Corn; Belle of Iowa brand; finest Iowa; **2 cans for**	25c
Early June Peas; Carmen brand; Wisconsin Sweet Peas; No. 2 size can; **2 cans for**	25c
Tomatoes; Crusader brand; solid-packed, red-ripe, extra large; No. 3 size can; **2 cans for**	35c
Tomato Pulp; Pilot brand; No. 1 size can; per can	7c
Pumpkin; Advance brand; golden yellow; extra large; No. 3 size can; per can	5c
Evaporated Condensed Milk; Golden Nugget brand; tall can; **2 cans for**	25c
Lenox Soap, **6 bars for**	25c
Clean-Easy Soap, **6 bars for**	27c
Crystal White Soap, per bar	5c
Fels-Naptha Soap, P. & G., the White Naphtha Soap and Star Soap, per bar	6c
White Castile Soap; Antonio Berti; large bars, about 3 pounds each; per bar	54c
Matches; Northern Light brand; large box; per box	5c

FARRIS APPEARS FIRST TIME AT PRISON INQUIRY

Representative Who Filed Charges of Mismanagement Brings Out Evidence of Free Meals.

COOK SERVED STEAK TO WHISKY DRUMMER

Witnesses Also Tell of Convict Running Soft Drink Stand for His Own Profit, Paying for Privilege.

By a Staff Correspondent of the Post-Dispatch.

JEFFERSON CITY, March 15.—The investigation of the penitentiary by a special committee from the House was changed from an ex-parte proceeding today, and took on all the aspects of a real inquiry when Representative Frank H. Farris, who filed the charges, made his first appearance as a member of the committee.

The committee has held several meetings since it was appointed following the adoption by the House of the Farris resolution, charging mismanagement at the State prison.

Farris had not appeared at previous meetings, and the proceedings consisted of a systematic vindication of the Prison Board by its members and their employes.

Representative Keith of Iron County also appeared before the committee today, and enlivened the proceedings by quizing William R. Painter, chairman of the Prison Board, about the pardon of a Reynolds County man and woman, on the recommendation of Senator Carter M. Buford. Keith declared the board had issued the pardon immediately after the Springfield Court of Appeals had affirmed the sentence, but before either of the convicted parties had begun serving their terms.

Free Meals for Salesmen.

It developed today that certain guards and officials get their meals free at the penitentiary and that other officials have quarters where they sleep in the armory building.

Officials of the prison admitted on the stand that Dan Becker, a whisky drummer, is a favorite visitor at the prison and sleeps and gets his meals there.

Chief Cook Fitzgerald testified that Becker came down to the dining room and ordered a steak and that he prepared his dinner and had it served.

He said Becker told him he had been sent down but did not say who sent him.

G. W. Osborne, prison tailor, testified that officials of the prison get their clothes cleaned and pressed without charge, but denied that he makes clothing for the officials or employes.

Wall Left Unguarded.

J. H. Creel, a wall guard, told the committee that there was no guard in his tower on the night when two prisoners escaped over the wall, and that he had gone home to Carrollton to vote.

Creel is an appointee of Painter, whose home is also at Carrollton.

W. T. Morris, yard boss at the prison, testified that, although "rings" have been abolished, prisoners still are suspended in handcuffs as punishment for breaches of rules. He said that one prisoner named McKay had been kept in a cell for several years as punishment.

Morris also testified that "foot-and-a-half" Butler, sent up from Kansas City for murder, and recently paroled after serving seven years of a 45-year sentence, ran a soft drink stand for his own profit. Farris tried to bring out from Morris that cakes were baked in the prison to supply this stand, but Morris said he did not know of this, or where Butler's profits went.

It was brought out that after Butler was paroled, two other convicts were chosen to run the soft drink stand from which they get the profits.

Farris also brought out that 30 convicts, including the prison ball team and band, were sent to St. Louis last year on an excursion, and that on the way back one prisoner escaped and has not been recaptured.

Clothes Cleaned and Pressed.

Morris said one of the prisoners cleaned and pressed the clothing of himself and other guards. Farris asked if the prisoner did not also make clothes for the guards, but Morris said he did not know.

Morris testified when a factory burned several years ago in the prison, the hydrants were frozen and said the factory might otherwise have been saved.

A complaint was read from the Prosecuting Attorney of Centerville, who wrote that Robert Miller, who was sentenced to life imprisonment for an atrocious crime, was released in two years on a plea that he had tuberculosis. The letter stated that Miller was not ill.

Farris asked Morris if Becker ever had made a present of a driving mare to a prison official. Morris said he did not know. Warden Porter Gilvin later told the Post-Dispatch correspondent that Becker had given him a driving mare.

"Becker is a friend of mine and his family are friends of my family. He is wealthy and made me a present of the mare," said Gilvin.

Fitzgerald testified that he baked the cakes for the private store, run by convicts in the prison kitchens. In answer to a question by Farris he said he made a requisition on the prison commissary for the materials that went into the cakes. He said he baked 20 cakes two feet square or about 80 square feet of cakes per week for the store.

$10 a Day for Privilege.

Chairman Painter testified that the store is a stand on the prison playground and that it is operated on Saturdays and Sundays.

He said that "foot-and-a-half" Butler, before his parole, paid $10 per day for the store privilege. This money he said went into a general convicts' fund, which is used for the benefit of the prisoners.

Farris asked Painter if he did not know that when Butler left the prison he took $4000, which represented his profits from the prison store.

"I know no more about Butler's private affairs than the man in the moon," Painter said. In reply to other questions as to why Butler was paroled in spite of his criminal record, Painter said the Prison Board had revoked a parole of Butler issued by the former board, and that members of this board never had been sure that their action in revoking the parole was justified. The last parole of Butler, Painter said, was not recommended by anybody.

Farris brought out the facte that the penitentiary had bought 5000 tons of coal last summer at the suggestion of Lieut-Gov. Wallace Crossley, fuel administrator of Missouri, and that the entire mass had taken fire and had burned intermittently for six weeks before it was extinguished.

Little Lost, Painter Says.

Painter said that very little coal was lost because as fast as the fire reached it, it was hauled away in iron wheelbarrows and used in the boilers. The principal loss in connection with the burning of the coal, he said, was sustained in the loss of labor from the large number of men who were kept handling it.

Representative Keith asked Painter if the board had not recommended a pardon for Charles Williams and Mrs. Tom Adams of Reynolds county who had been convicted of gross misconduct in the Reynolds county circuit court following the divorcing of Mrs. Adams by her husband, and before they had begun to serve their sentences. He also asked Painter if attorneys for the prosecution had been notified of the hearing or given an opportunity to resist the granting of executive clemency. Painter agreed that no notice had been given.

Keith was sworn, and Painter asked him if he had not seen the defendant, Williams, in Jefferson City, and if Williams had not told Keith he was trying to obtain a pardon from the prison board. Keith said he had seen Williams, but did not believe the board would consider his application.

'U-Nickel' to Pay Your U. R. Fare After April 1

Doughnut-Shaped Metal Disc, With 'U' Wedged Into Hole, to Be Sold in Bunches of 25 and 50, at 6 Cents Each.

Coming, on April 1—the "U-nickel!"

The "U-nickel" is the thing to pay your street car fare with. It is a metal disc, the size of the inside circle on a dime, and the United Railways will sell them in packages of 25 and 50 at the rate of 6 cents each.

The nickname comes from the large "U" in the center of each, and the fact that the "U-nickel" is what the U. R. will collect for a nickel car ride. It was at first suggested that they be called "UR-nickels," but this was rejected by straphangers, who say they are not "your nickels," but the United Railways' 6 cents.

They are now a dull yellow, but constant circulation from passengers' pockets to fare boxes and back again—at 6 cents for each return trip—may indicate a brighter future for them. They are of composition metal, and officials said there appeared to be some brass in their (the "U-nickels") composition.

Tickets to Be Withdrawn.

Six-cent fare tickets, which have not proven popular with passengers will be withdrawn. The "U-nickels" will be dropped in the fare boxes, as nickels and pennies are at present. The company believes they will be handier, as they can be carried in pockets with other change, and there is a fond hope that passengers will part with them somewhat more contentedly than with two coins.

The "U-nickel" is not solid. It is shaped like a flat doughnut, with the "U" wedged into the hole. Some horny-handed straphangers to each other remarked yesterday, after the announcement, that the solid part represented what the company gets, and the hole what "U" get. Others pointed out, however, that new straps have been installed in many cars recently.



U. R.'S NEW FARE DISC.

On one side of the disc are the words, "Good for one city fare," and on the other, "United Railways Co. of St. Louis." There also appears on one side the date 1918, as it had been intended to use them last year.

Debut Delayed.

Their debut was delayed by the necessity of remodeling the fare boxes, which would only register dimes, nickels and pennies. Hereafter they will also register "U-nickels" and, in addition, a larger disc, if such are issued as children's tickets. They will be sold at first in envelopes, but later in rolls, such as those in which coins are encased at banks. Conductors may sell them back after they pass through the register. Half a million are on hand and a million will be here April 1.

It was pointed out yesterday that, by selling "U-nickels," the company will collect considerable money in advance, and always will have large amount of passengers' money on hand, which may be put on interest. The average daily number of fares is 673,635. If 400,000, or less than two-thirds of the passengers buy "U-nickels," the interest, computed at 5 per cent, will be $60,000 a year, or 15 cents a year for each passenger, which the company will get. It is believed that the cost of making the discs will be considerably less than that.

ROBBERS GET $5000 IN GEMS FROM GRAND AVENUE JEWELER

Continued From Page One.

cautioned his partner, "and get all those diamonds in the trays."

The robber did as he was told, and then signalled the other, who stood guard over Hendler and Miss Allen, to come away. As the man ran from the store, Hendler, who had a revolver concealed in the cage, fired a shot, but it went through the glass in the partitions of the cage and into the ceiling, instead of through the grating of the cage which is on a direct line with the door.

The robbers ran south to Morgan and east to Theresa avenue, followed at some distance by Hendler, who fired four shots at them. One of the robbers turned three times and fired back at Hendler, keeping him at a safe distance.

Escape in Stolen Auto.

There was an automobile standing at Theresa and Morgan, into which the robbers clambered. They turned north on Theresa to Bell and east on Bell at high speed. At this turn the car threw the front left tire, but the robbers did not stop. The car was found at 6 p. m., about six miles from the robbery and about four blocks from a car line. It was identified as a seven-passenger Moon touring car reported stolen from Philip J. Miller, 3629 North Eleventh street, a baker, on Salisbury street, between Eleventh and Fourteenth streets. Miller reported the theft of the car at 4:45 p. m.

Some men in a saloon at Natural Bridge and Arlington told the police they saw four men standing by the car, but at the time did not know that the men had abandoned it.

Hendler said the jewelry and diamonds were unclaimed pledges on which he loaned $1605.80, but which were really worth between $4000 and $5000. He carried $1000 theft insurance.

Another robbery took place at 10 o'clock last night, when three negroes, with handkerchiefs tied across the lower part of their faces, held up Samuel Balber, proprietor of a meat shop and grocery at 4300 Fairfax avenue, in his store, and took $25 from his pockets and $100 from the cash registers.

WILSON SHOULD ASK LODGE TO AID HIM, SAYS M'CORMICK

Senator-Elect Declares President Should Also Invite Knox and Hitchcock to Paris.

By the Associated Press.

WASHINGTON, March 15.—Medill McCormick, Republican Senator-elect from Illinois, issued a statement asserting that any censorship upon news from America to Great Britain and France could have been imposed only to prevent publication of the opinion of the American people and the attitude of Senators toward the constitution of the league of nations.

"Europe must come to understand that Mr. Wilson is attempting a coup d'etat in defiance of the decision of the common people of America uttered at the last election," the statement said.

"Sixty Senators out of 96, Democrats as well as Republicans among them, share the opinion expressed by the 39 signatories to the Knox-Lodge resolution. Mr. Hughes, Mr. Bryan and even Mr. Taft say that the constitution as proposed requires amendments."

Mr. McCormick said the peace conferees should first make peace with Germany and then the President "ought to put aside his pride," and invite Senators Lodge and Knox, Republicans, and Senator Hitchcock, Democrat, to the peace conference to draft a league of nations which the American people and the Senate could approve.

EDITOR OF BERLIN RED FLAG SHOT FOR RESISTING GUARD

By the Associated Press.

BERLIN, Thursday, March 13.—Leo Jogishches, one of the editors of Red Flag and a prominent communist leader, has been shot down in Moabit Jail while resisting the prison guard. Joagisches was arrested in a street demonstration.

The Vossische Zeitung is informed that a similar killing occurred in Moabit recently, although the identiy of the Spartacan leader who was the victim is not known.

100 Lost and Found Articles Advertised Today.

If you have found anything from a pin to a pianola, and desire to find the owner, see Section A—Employment, Rooms, Board, Wants, For Sale, Automobiles.—Adv.

MAX EASTMAN SPEAKS IN DEFENSE OF SOVIETS

Many Women, Several from West End, in Audience at New Club Hall.

Max Eastman, editor of the Liberator, a New York paper whose recent issues have been given to a defense of the Russian Soviets, delivered the defense in person at New Club Hall, Thirteenth street and Chouteau avenue last night to an audience of about 800 persons, in which there were many women, several of them from the West End. A delegation of the Artists' Guild also was present.

Eastman denounced the "capitalistic" press, charging that it suppressed the truth about Russia. When he had concluded, Isaac McBride, a companion, who accompanied him to the city, appealed for subscriptions, to stock of the Liberator and yearly subscription, declaring that the Liberator had a correspondent in Russia prepared to furnish the truth.

The Socialist party of St. Louis had announced that Eastman would speak on The League of Nations. He did not mention the league in his address, though in response to a question afterwards he said that he did not have to go further than the first two provisions of the proposed constitution to disapprove it.

On the League Constitution.

"I believe that a league of the free peoples of the earth may be necessary to prevent war," he said. "However, I do not believe that the proposed constitution is a constitution of a league of the free peoples of the earth. It is an alliance of the five victorious nations to perpetuate their victory. Take the first provision. It provides for a sort of parliament in which the member nations each shall have one vote. That sounds well. But the very next provision says that the business of the league shall be conducted by an Executive Committee which shall consist of representatives of the United States, France, England, Italy and Japan four other representatives to be chosen by the parliament. It is the Supreme War Council. It is just such an alliance as victors always have formed after their victory. I always look first to see where the sovereign power lies. In the proposed constitution of the league of nations it does not lie with the free peoples of the earth."

Indorses Soviets.

Eastman asked if his audience ever had seen in the American press the fact that two of the first acts of the Russian Soviets were to provide playgrounds for children and to create a school system for the education of the masses. He denied that the Soviet Government was a Government of bloodshed, citing the Soviet of Eastern Siberia, which includes Vladivostok, as an example. He said there was no bloodshed among contesting factions until the allies came to the aid of the counter-revolutionists and caused the execution of nine Soviet leaders. He called the recent published report that the women over 18 years old had been nationalized a lie.

Kate Richards O'Hare, who will depart April 14 to begin a five-year sentence in Fort Leavenworth imposed for her opposition to the selective service act in a North Dakota speech, said that only by the publication of such papers as The Liberator could those in prison and those who are about to go to prison hope to be freed. Eastman was tried last autumn in New York as a draft obstructionist, but the jury disagreed. He testified that President Wilson had convinced him that this war was for freedom.

After Mrs. O'Hare spoke, her son, Richard O'Hare, played "How Can I Bear to Leave Thee?" on a cornet as an encore to what was announced as "The Red Flag," but which was the old Sunday school hymn, "Beulah Land."

Among those present were Mrs. Walter McNabb Miller, Miss Mary Bulkley, Mrs. David O'Neil, Dr. Gustave Lippmann, Gustav Tuckermann and Percy Werner.

NONE FROM ST. LOUIS OR VICINITY IN DAY'S CASUALTY LIST

Two Missourians Reported as Dead of Disease and One Other as Wounded.

By the Associated Press.

WASHINGTON, March 15.—No name from St. Louis or vicinity appears in today's official casualty list. Those from Missouri and from Illinois, outside of Chicago and suburbs, are:

Missouri.

Died of disease—Sergt. Earl Chapman, Adrian; Wagoner James E. Hall, Topsham.

Wounded, degree undetermined—Robert S. Nickell, Lee's Summit.

Illinois.

Died of disease—Corp. Morton D. Andreen, Woodhall; Corp. Arthur Crilland, Cornland.

Wounded, degree undetermined—Nicholas Rodes, Orient.

Wounded slightly—William Charles, Rock Island; Lewis A. Rager, St. Elmo.

LIQUOR WAR TAX HERE TO BE MUCH GREATER THAN EXPECTED

The additional war tax collection on liquors in the St. Louis internal revenue district will be between $750,000 and $1,000,000, which is larger than expected, Charles G. Roberts, internal revenue agent, said yesterday. The district includes St. Louis and 53 counties in Eastern Missouri.

Some of the largest distillers will pay as much as $150,000, Rogers says. The tax now being applied is $3.20 a gallon, making the total war tax of $6.40 a gallon.

10 CENTS TO BE PAID FOR RECALL SIGNATURES

Civic League Will Increase Reward to Get Enough Names Before Midnight Thursday.

An appeal for more canvassers to circulate petitions for the recall of Mayor Kiel, at the rate of 10 cents a name for valid signatures, was issued yesterday by the Civic League. The office of the Civic League, in the Board of Education building, at Ninth and Locust streets, and the office of the Citizens' Referendum League, in the Pontiac Building, Seventh and Market streets, will be open today and this evening for the employment of canvassers, the distribution of petition blanks and the receiving of reports.

The recall is being sought by the two leagues because of the Mayor's mill tax and franchise agreement with the United Railways Co.

Secretary Budenz of the Civic League said last evening that the count to be made today of signatures obtained up to last night would probably show that the signatures of 20 per cent of the registered voters of 19 wards have been obtained. The petitions, which must be filed with the Election Board before midnight Thursday must have, together with those now in the board's hands, the signatures of 20 per cent of all the registered voters of the city, this total to include 20 per cent of the voters in two-thirds (19) of the wards.

This requirement of the city charter means that, even after having obtained 20 per cent in 19 wards, the recall workers must get enough more signatures to complete 20 per cent of the total number of voters. This requirement, Budenz said yesterday, cannot be fulfilled unless a large number of canvassers can be obtained for the work of the closing days. Canvassers can earn $3 to $7 a day, he said.

The names are being carefully checked up with the registration lists, and it is believed that the number of those rejected by the Election Board will be small. Canvassers are warned against taking the signature of any person who is not a registered voter, or who has signed previously.

The petitions are being kept in steel vaults in the Night and Day Bank, for protection against burglary such as was committed last summer in the case of petitions for a referendum vote on the so-called compromise ordinance, bestowing an extension of franchises on the United Railways. That ordinance was later repealed, making the vote unnecessary.

TWO PARTIES AGREE ON 3 CANDIDATES FOR SCHOOL BOARD

Continued From Page One.

committee of business men, acting under the auspices of the Chamber of Commerce.

Four members of the committee opposed this action, and favored renominating the three retiring Democratic members of the Board of Education, who are Richard Murphy, Frank Gannon and B. H. Pluempe. These committeemen were Tom Butler of the 19th Ward, Barney Flatley of the 20th, Phil Dwyer of the 22d and E. B. Alexander of the 25th. Arthur Lancaster of the Sixth was absent, without a proxy.

The Democratic Meeting.

Chairman Daley called the convention to order, and Verne R. C. Lacy was made temporary chairman and John Fitzsimmons temporary secretary, and were soon afterward named as permanent chairman and secretary. Peter Gunn, as chairman of the resolutions committee, presented the platform, which was adopted unanimously. It was understood to have been written by Flint Garrison, the party nominee for president of the Board of Aldermen.

J. D. Lukenbill, a delegate, who has a grocery store near the United Railways headquarters, protested that the expressions about the United Railways Co. in the platform were too severe, but he was not heard to vote against the adoption of the platform.

The nominations for the Board of Education were then taken up. Besides the three who were chosen, two of the retiring members, Murphy and Gannon, were placed before the convention. Gannon is assistant treasurer of the United Railways Co. Joseph Kane of the Nineteenth Ward, in urging the nomination of Murphy, alluded to the controversy between Supt. Withers and Principal Miller of McKinley High School, in which Murphy took the side of the principal. This controversy was over a matter of discipline relating to school morals, and the speaker declared that Murphy had stood for morality. He also spoke of Murphy's work, when president of the board, in stimulating the sale of Liberty Bonds and War Savings Stamps by school children.

With three to nominate, the vote was: McDonald, 349; Cullinane, 333; Tobin, 289; Murphy, 97; Gannon, 90.

A committee consisting of Frank O'Neil, Michael Whalen and Gaty Pallen, was then named to go to the Republican convention and take the names of the Democratic nominees. The committee left at 4:15, and returned two hours later, bringing the news that the Republicans had accepted McDonald and Tobin, and had refused to accept Cullinane, and had placed Murphy on the ticket instead. Whalen said John Schmoll, Republican city chairman, appeared to be chiefly responsible for this action.

A caucus was held, and it was then voted to place the name of Dr. Wolfner, the Republican nominee, on the Democratic bipartisan ticket, but to keep Cullinane on the ticket. Garrison, nominee for President of the Board of Aldermen, then made a speech.

The Republican Convention.

The Republican convention opened after 3 p. m. Chairman Schmoll presided, and spoke in favor of the selection of a bipartisan Board of Education ticket. He alluded to a report, circulated during the day, that a $15,000 campaign fund had been promised to the Democratic committee if it should nominate for the Board of Education men favored by the committee formed under Chamber of Commerce auspices to recommend candidates. He said he hoped this report was not true. Secretary Bunn of the Chamber of Commerce had previously declared that the Chamber of Commerce had not promised any financial help to any political committee.

He explained the circumstances which made it necessary, under the bi-partisan arrangement, to nominate three Democrats and only one Republican, to preserve the party balance of the Board of Education.

Resolution on Howe's Death.

The convention chose John H. Matthews, president of the School Patrons' Alliance, as chairman; Robert E. Moore as secretary, George Coombs assistant secretary, and Louis (Tub) Becker sergeant-at-arms. A resolution of respect and condolence on the death of Jeptha D. Howe, former chairman of the city committee, was adopted on the motion of Becker.

United States Senator Spencer made the principal speech of the convention, defending his attitude, previously announced, in regard to the league of nations proposal, and dwelling on the necessity for non-partisan school administration.

Long Conference Held.

The nominations for the Board of Education were the subject of a long conference, before the convention and intermittently after it had begun, in which Schmoll, Mayor Kiel, Collector Koeln, G. A. Buder and Edward Foristel were leading participants. Koeln and Buder argued for placing the names of the retiring Democratic members on the Republica nticket—Murphy, Gannon and Pluempe—regardless of what the Democratic convention did. Schmoll did not care to go so far as this, but was favorable to Murphy. After the news of the action of the Democratic convention was received, it was decided to accept McDonald and Tobin and reject Cullinane, and ward leaders were called into consultation on this plan.

This program went through harmoniously, and only the four slated nominees, Wolfner, McDonald, Tobin and Murphy, were placed before the convention. The report of the Resolutions Committee, which accompanied the platform, indorsed the four retiring members of the board, Wolfner, Murphy, Gannon and Pluempe, by name, as having served faithfully, and this report was adopted unanimously.

H. N. Morgan, superintendent of the workhouse, placed Murphy's name before the convention, and praised him as a faithful public servant. He said no delegate would be ashamed to go home and tell his children that he had voted for Murphy. The unanimous vote of the convention, 273, was cast for the four slated nominees. The Democratic envoys, who were in waiting, then went back to their convention.

Garrison Says Big Job Will Be to Keep Issue Clear.

In his speech before the Democratic city convention, Flint Garrison, nominee for the Board of Aldermen, said he had been drafted, and was ready to fight, asking no quarter and giving none.

"Our chief job will be to keep the issue clear," he said. "The figureheads in the great machine opposing us are not exceptionally intelligent, but they have back of them a group of the shrewdest, most powerful and most unscrupulous men in town. They cannot defend their position in this issue, and they will constantly endeavor to shift the fight to new ground. We've got them in their proper corner, and we must force them to stay there and fight it out.

"Between now and April 1 they will move heaven and earth to raise false issues. They will circulate lies about me, about every candidate on the ticket, and about you in general. Their tactics will be the favorite factics of the pickpocket. They will strive to create a counter-excitement. Like the pickpocket, who arranges his accomplices to start a fake fight at the other end of the car, so that when you crane your neck to see what is going on he can lift your watch and pocketbook, so will these men, during the progress of the campaign, endeavor to create some false issue, and divert the attention of the people of St. Louis from the real issue.

"But we must not let them get away with this old dodge of the pickpocket. We must refuse to let them escape. We must make them defend their own acts, compel them to stand before the people of St. Louis and declare themselves as to whether they favor or disfavor that great mass of inefficiency and extravagance now existing in the city hall, and whether they command or condemn the complete surrender of the city's rights to the biggest source of demoralization this town has ever had, the United Railways Co. Make them come out of their holes, show themselves, declare themselves and then let the people decide."

Aloe Explains How He Reconciles Platform With His Expressed Views.

President Aloe of the Board of Aldermen issued a statement, replying to the question of a Post-Dispatch reporter, whether he considered the Republican platform, with its commendation of Mayor Kiel's United Railway record, consistent with his own repudiation of the general validation of franchises, which was held to be involved in the Mayor's action. He said:

"I stand squarely on the platform as written. I approve most heartily the collection of the mill tax and the final ending of the 15 years of bitter litigation to determine its validity.

"The platform is in entire harmony with my previously declared position as opposed to any franchise extensions, other than the Jefferson avenue line, unless authorized by the legislative act of the Board of Aldermen according to the provisions of the charter.

"As to the stipulation with reference to the question of the extension of franchises other than the Jefferson avenue line, to which I took exception and notified the City Counselor that I had not concurred and would not concur in that feature of the proposed arrangement, the City Counselor replied: 'The stipulation, which in fact should be called a memorandum, was not filed in court, never was expected to be filed in court. It was not recorded and was never expected to be recorded with the City Register; it was not signed by anyone on the part of the city who has any authority to sign a contract, because all the contracts must be authorized by ordinance passed by the Board of Aldermen, and must be signed by the party charged with such duty by law, and when not specially charged, must be countersigned by the Comptroller. * * * If any property holder should seek to invoke the Circuit Attorney to challenge the right of any line to operate when its franchise expires, such property holder will not be thrown out of court by this memorandum, and if the city as a municipality should seek to make such a contest, it would not be thrown out of court by reason of this memorandum, and if the United Railways Co. should set up by way of defense this opinion of the law department, the trial court would immediately on motion strike such matter out as being entirely extraneous, and not an issue. No one ever expected it to have anysuch legal effect and it certainly does not have any such legal effect. * * * The United Railways Co. claims no franchise right as a result of this stipulation; it has never indicated that this memorandum, signed by members of the law department, gave it a franchise, or any other right to operate or do a street railway business. The stipulation was prepared as a memorandum, and was intended to serve as nothing more than such.'

"I am informed that Judge Henry S. Priest, legal adviser of the United Railways Co., said that the stipulation would not accomplish its purport, and that if he (Judge Priest) had not been in New York at the time the agreement was prepared, the superfluous stipulation would not have been included.

"It was therefore deemed unnecessary by our party candidates to refer to the same in the platform."

Civic and Referendum Leagues Ask for Aid in Recall Effort

THE Civic League and the Citizens' Referendum League, which are circulating petitions for the recall of Mayor Kiel, yesterday issued the following statement:

"With the goal almost in sight, we must appeal to the people of St. Louis to assist us in an especial way during the next few days, if they desire to free this city from the domination of the United Railways Co.

"Unless this is done, there is danger of our losing all that we have gained up to date. All the money, time and labor expended to present this question to the people will have gone for naught. The only need during this entire campaign has been canvassers.

"The overwhelming majority of the people of this city are against the Mayor's secretly framed deal. Unless gotten to in some way, however, there is no way for them to register this feeling on their part. The absurdly difficult charter provisions on the recall can be met only by having enough men as canvassers to reach the necessary number of registered voters throughout the city and in the 19 needed wards.

"Men who devote much time to this work should be remunerated, and we desire to pay them for their efforts. Now that we have by the slow house-to-house canvass obtained a margin in the 19 needed wards, we must obtain an absolutely safe margin throughout the city in order to defeat all technicalities that may be raised by a majority of the Election Commissioners to the submission of this question to the people.

"The opportunity for the people to assert themselves has never been so great. Anyone desiring to do his bit for St. Louis can apply to Room 607 Pontiac Building, Seventh and Market streets, and be put on as a canvasser in this last effort.

"Those men and women who have hitherto served voluntarily are now earnestly requested to put forth another effort in securing signatures in order that their past work may not fail."

Democratic Committeeman Condemns Convention.

John R. McCarthy, member of the Democratic City Committee from the Sixteenth Ward, who has been inactive in the committee's affairs recently, and who was represented by a proxy at yesterday's convention, made a curbstone speech in front of the convention hall last evening and condemned the convention for having been, as he charged, subservient to the Chamber of Commerce in making its nominations for the Board of Education. He said a party should not be subservient to a civic organization, any more than to a religious organization. The nominees chosen by the convention were not suggested by the Chamber of Commerce, but by a committee of business and professional men, named at a meeting called by the chamber.

Cullinane Says Schmoll Scratched His Name From List.

William Cullinane, who was nominated for the Board of Education by the Democratic city convention, on recommendation of a Chamber of Commerce committee, but whose name was not accepted by the Republican convention, said last night to a Post-Dispatch reporter:

"I am reliably informed that when a committee from the Democratic convention handed the list of the Democratic nominees to John Schmoll, chairman of the Republican City Committee, Mr. Schmoll looked at the list, and drew a pencil through my name, saying, 'He will not do, under any circumstances. He is not the proper man for the place.'

"I consider this assertion injurious to my reputation, and I intend to require Mr. Schmoll to prove the charge that I am not a proper man for the place. I was a member of the board for six years, from 1907 to 1913, and I refer to those who served with me on the board at that time as to the quality of the service I rendered. Among my associates on the board at that time were W. Palmer Clarkson, Christopher Johnson, Judge Cave, Dr. F. L. Magoon, H. C. Garneau, Robert Moore and R. S. Colnon. I did not seek the nomination at this time, and I considered it an honor to be suggested, by the committee and approved by the convention, so accepted."

Drivers, chauffeurs and other, help—consult Post-Dispatch Wants.

GIRL DISAPPEARS AFTER DREAM

Tessie Lyons Tells of Dead Mother's Warning to "Be Careful."

A peculiar story was related yesterday to the police in connection with the disappearance of Tessie Lyons, 16 years old, from the home of her father, John Lyons, 2715 North Eleventh street.

The girl's mother died when she was 3 years old and she had no personal recollections of her. About a month ago she went to her stepmother, apparently perplexed, and asked what her mother looked like. She asked if she wore her hair in braids down her back. She said that a woman who resembled pictures of her mother had appeared in her dreams and warned her: "Be careful, be careful." She disappeared the next day.

"TIZ" FIXED MY SORE, TIRED FEET

Use "Tiz!" Don't Have Puffed-burning, aching feet or corns.



Why go limping around with aching, puffed-up feet—feet so tired, chafed, sore and swollen you can hardly get your shoes on or off? Why don't you get a 25-cent box of "Tiz" from the drug store now and gladden your tortured feet?

"Tiz" makes your feet glow with comfort; takes down swellings and draws the soreness and misery right out of feet that chafe, smart and burn. "Tiz" instantly stops pain in corns, callouses and bunions. "Tiz" is glorious for tired, aching, sore feet. No more shoe tightness—no more foot troubles.—ADV.



88-Note Player-Piano for sale for

$402

It has been used, but is in perfect condition. We guarantee it thoroughly; $15 worth of music (your selection) goes with it.

Easy Payments

The Rudolph Wurlitzer Co.

1109 Olive St.

MAYS ASKS CLARK TO STATE HIS POSITION ON LEAGUE

Representative, in Telegram, Repeats Assertion Former Speaker Said Plan Would Not Be Ratified.

By the Associated Press.

WASHINGTON, March 15.—Champ Clark was asked to declare his position on the league of nations, in a telegram sent to him at New Orleans by Representative Mays of Utah, who repeated his assertion that the former Speaker had said in his presence that the league constitution "has as much chance of being ratified as you have of being Pope of Rome."

Clark has publicly denied making such a statement. Mays' message, which was made public tonight by the organization of Democratic members of the House who oppose the selection of Clark as minority leader in the next Congress, said the former Speaker's reference to the league was made on the day Senator Reed of Missouri spoke against it in the Senate and that Clark had declared that Reed's argument was unanswerable.

"All other prominent public men have announced their position on this vital public question," said Mays, "even Bryan, from a sick bed, declaring the covenant of peace to be the greatest forward step in a thousand years, suggesting minor amendments. May we ask what are your suggestions? We desire you to come into the open like other public men assuming to lead in official position. We remember you did not vote for the war resolution and that you spoke and voted against the selective draft urged by the President. We remember your attitude throughout the period of the war as being out of sympathy with the administration and the majority of your Democratic colleagues.

"Do you propose to act in harmony with the majority view or to compel the majority to act in accordance with your views? Are you with Lodge, Penrose, Borah and Reed, or are you with the President and for the league of nations?"

MAN ACCUSED OF AIDING BOYS IN HOLDUP HELD FOR INQUIRY

Accusers Said to Have Admitted Several Robberies, and Charged With Shooting Official.

The police are holding Henry Beaver, 24 years old, of 6764 Hoffman place, pending an investigation of the statements of two other youths that he participated in several recent holdups staged by them near the Western city limits. The two youths who implicated Beaver are held for shooting Mayor James J. Jensen of Richmond Heights, when he attempted to rescue two men who were being held up near his home early last Sunday morning.

Beaver denies being involved in any of the holdups. His accusers are Jesse L. Brown, 19, of 6134 Armeda place, and Walter Browne, also 19, of 1564 Buck place. The police say they have admitted holding up Martin Boyer, 3401 Oxford avenue; Clarence Funk of 7135 Bruno avenue, and Charles and Fred Heese of 348 Marshall avenue, Richmond Heights.

When Boyer was summoned to the Mounted District Station to identify Brown and Browne as the youths who held him up and robbed him of $32 March 6, he was unable to do so. Jesse, the police say, then stated to Boyer that he and his companion were the robbers.

QUITS JOB TO GET THIN, MAN TAKES IT TO GET FAT

East St. Louis Court Bailiff to Be Replaced by Former Deputy Who "Pined Away" as Machinist.

Desiring to reduce his weight, John Hubert, 6 feet 3 inches tall, yesterday resigned as Deputy Sheriff and Court Bailiff in East St. Louis to resume his former job as Sergeant of Police. As a coincidence, Abbey Laumann, 6 feet 5 inches tall, a former Deputy Sheriff, who has been losing weight as a machinist in St. Louis, has accepted the appointment to fill the vacancy, in order to take on weight.

Hubert weighed 254 pounds when he quit the Police Department a month ago to be a Deputy Sheriff. Now he weighs 272 pounds. "Walking about serving court summonses is good exercise but there is not enough of it," said Hubert yesterday. "Sitting in the courtroom all day listening to domestic misfits, divorce cases and lawsuits is trying on a man who has always been in the open, moving about, and when I discovered that I was gaining weight I became alarmed. Why, I have rebuilt my chicken house three times in the last months, simply to get exercise!"

Laumann quit the Deputy Sheriff job a year ago in order to enter essential employment. He has lost 60 pounds, now weighing 195 pounds. He says he is becoming too thin, and as he thoroughly understands the duties of Deputy Sheriff, he believes that is the kind of employment that will be beneficial to him.

Now for BIG BUSINESS all along the line! Get efficient "HELP" through POST-DISPATCH "WANT" ADS.

PARIS HUMANITE CRITICISES PLAN OF DISARMAMENT

Socialist Journal Declares That Although Germany Is Weakened, Militarism Is Tolerated Among Allies.

By DR. E. J. DILLON,
A Special Correspondent of the Post-Dispatch.

(Copyright in Europe by the London Daily Telegraph; Copyright in the United States and Canada by the Philadelphia Public Ledger.)

(Special Cable to the Post-Dispatch.)

PARIS, March 14.—The Socialist and Syndicalist journals criticise bitterly the conditions of the disarmament of Germany, not because they abolish conscription in Central Europe, but because they tolerate militarism among the allies. Thus, Humanite writes: "Meanwhile, of course, the French and English armies will be maintained on a footing of several hundred thousand men, while our fleet and the British will continue growing freely, as in the past. Even America is making haste to construct dreadnoughts, cruisers and destroyers. Where are last year's snows and President Wilson's 14 points, that were accepted by all the belligerents?"

Having compared these military restrictions with those imposed by Napoleon on Prussia, the article continues: "What is consistently demanded today, not only by the Socialists, but by soldiers everywhere, is not fresh preparation for war, but an end of all wars.

"Want Complete Disarmament."

"What they want is complete disarmament and suppression of all militarism and a genuine society of nations. The council of ten does not appear to have taken the right way to bestow it upon the peoples who clamor for it. Already the covenants submitted to us by the conference has caused a grave disillusion. Today the conference represents to us an artificial limitation of arms which leaves intact all the dangers of conflict. That is not what the peoples anticipated after having suffered so poignantly. We know almost all the representatives of the victorious nations harbor ambitious designs of conquest which they can only realize by force. That is the source of the unrest which envelopes us more and more closely. That is also the source of disquietude for the future. If diplomatists refuse a peace of justice and right, their work will be superficial and still-born and the peoples will lose no time in presenting to them."

"The concensus of opinion in Germany is, as I apprehended, opposed to signature of the peace treaty if it contains the conditions foreshadowed by French and British publicists. Not only ministers like Brockdorff-Rantzau, but sincere radicals like Theodore Wolff and Prof. Quidde, are preaching the necessity of meeting all the terms with passive resistance. Quidde, speaking at a meeting in Frankfort Sunday, declared the Government should not humiliate the nation by affixing its signatures to these unjust terms.

Decision on Indemnity Payments.

If the Germans refuse to sign the preliminary peace treaty, the allies would undoubtedly be compelled to employ force, at least in Poland, to compel them to evacuate territory adjudged to that State. They might, however, utilize the Polish army for that purpose.

Besides a disarmament of Germany, such as renders that nation utterly impotent and therefore, in the judgment of some influential delegates relieves Germany's neighbors of the burden of perpetual war-readiness and all that it implies, a second decision was taken during March in Wilson's absence—the obligation of the Teutons to pay indemnification in the course of 30 years. The Echo de Paris, which sometimes reflects the views of influential circles, writes: "Either all this is meaningless or else is signifies that during 30 years our league of nations must hold under most vigorous control, or must govern, 70,000,000 Germans."

Le Journal characterizes this enterprise as colossal, but maintains it is indispensable and advises a permanent bond of union among all the war's associates. Going on to discuss the American parties' attitude toward the league of nations, it stigmatizes the conceptions of Senators Poindexter, Borah and Reed as disastrous.

It is expected that a wholly new scheme of the league of nations by a project drafted in Switzerland, which starts from the axiom that the neutrality which President Wilson's covenant implicity eleminates, shall be recognized, exalted and endowed with privileges, and each community which duly qualifies may attain a state of perpetual neutrality. This is a sort of political Nirvana to which nations in quest of perfection may aspire.

If European states could so far master sinister sentiments, as to abjure imperialistic ambition and settle down to the pacific development work of regeneration, it would be plain sailing. It is certain the peace conference will not succeed in abolishing armaments among allies or even military conscription, but the masses will probably refuse to provide funds for either. Poor Serbia, whose shattered finances require considerable assistance from the allies, feels obliged to create a new army, but has only contrived to organize six regiments as yet, owing partly to the lack of finanical resources.

Poland to Have Big Army.

The Poles would appear to be the sole people among the reconstituted states who are immune from internal troubles of that nature. The inter-allied commission's report on the smooth working of the Warsaw Government, in the scrupulous execuiton of the conference's injunction for humane behavior toward adversaries, challenges the admiration of the plenipotentiaries who discern in that country a potent bulwark against future peace-breakers. The commission announces with satisfaction that an enormous majority in the chamber at Warsaw voted for military conscription, and an army three quarters of a million strong will be organized against the Bolshevists as soon as arms and clothing are obtainable. Today an ordinary officer's uniform costs $2500.

The committee on Polish frontiers presented an almost unanimous report today, according to which Dantzig, Posen and upper Silesia, including the coal mines are allotted to Poland. As the committee consists of experts on whose knowledge and judgment the Plenipotentiaries necessarily depend, it is highly probable this decision will be confirmed by the latter, but until judgment is actually passed, one cannot be quite certain.

SAYS HE HELPED KILL ARCHDUKE

Ohio Soldiers Story Investigated at Camp Sherman.

By the Associated Press.

CAMP SHERMAN, O., March 15.—Intelligence officers at Camp Sherman are taking the deposition today of Private Frank Hobel, an Austrian, of Lorain, O., concerning a statement he said to have made to another private that he was one of three Austrians who assassinated Archduke Francis Ferdinand of Austria in 1914, precipitating the world war.

According to Hobel's story, his father gave him $300 to flee from Austria after the assassination, and he went to Constantinople, and later to New York, landing in this country in October, 1914. He was working in the shipyards at Lorain when drafted and taken to Camp Sherman, where he has spent much of the time in a hospital.

WOUD ISSUE $6,200,000 BONDS

Missouri Pacific Files Application With Public Service Body.

Special to the Post-Dispatch.

JEFFERSON CITY, March 15.—Application was made today to the State Public Service Commission by representatives of the Missouri Pacific Railroad for permission to issue $6,200,000 long-term bonds as part of the road's after-the-war financing.

If issued, the bonds would be pledged with the United States Railroad Administration as collateral for loans to cover existing obligations partly incurred for improvements. The bonds would bear 6 per cent interest and be issued at par.

MAN 71, WIDOW. 39, ELOPE IN MATCH OF LOVE AT SIGHT

V. O. Saunders, Happy Bridegroom, Retired Merchant, Once Mayor of Webster Groves.

Virginius O. Saunders, 71 years old, of 5018 Delmar boulevard, "eloped" yesterday morning with Mrs. N. B. Bean, a widow, 39 years old, of Decatur, Ga., to Clayton, where they were married by the Rev. Walter M. Langtry, pastor of the Clayton Presbyterian Church. Saunders was formerly Mayor of Webster Groves, and is a retired dry goods merchant, having formerly been a member of the Janis-Saunders Dry Goods firm.

Saunders met Mrs. Bean about a year ago when she was visiting here and after she left they corresponded. Several months ago, Saunders says, Mrs. Bean returned to St. Louis and he proposed marriage. She accepted, but no wedding date was decided upon.

"It was a love match from the start," Saunders told a Post-Dispatch reporter yesterday, "and we were only undecided about the date. I learned that she was to come here yesterday, so I met her at the station, and feeling romantic, we decided to elope to Clayton. Our friends will be considerably surprised to hear what we have done."

Saunders' first wife died seven years ago. He has two sons, Virginius O. Saunders Jr., 43 years old, of Narberth, Pa., and Paul, 35 years old, of Greenville, Mo.; and a daughter, Mrs. L. G. Gibson of Detroit. Mrs. Bean has a son, Hewell Bean, of Atlanta. Saunders was born in Cooper County, Mo., and came to St. Louis in 1865. He says that he is one of the founders of the Ely-Walker Dry Goods Co.

Saunders has not notified his children yet, he says, and will only casually inform them, as "it is none of their business if I choose to get married." The Saunders will live at the Delmar boulevard address.

Six Hundred Places to Board Are Advertised Today.

If you are seeking one or more rooms with or without board, with or without other boarders, in any particular location of the city, see Section A—Employment, Rooms, Board, Wants, For Sale, Automobiles.—Adv.

Held in Almereyda Case.

By the Associated Press.

PARIS, March 15.—A man named Bernard, for whom the police have been looking in connection with the death of Miguel Almereyda, editor of the Bonnet Rouge, who died mysteriously in a Paris prison in the summer of 1917, while a prisoner charged with sedition, surrendered himself today. He was sent to the Sante jail.

9 REPORTED DROWNED WHEN U. S. TRANSPORT HITS MINE

Lloyds Hear Men Lost Were Sailors —35 Survivors Landed at Hartpool, England.

By the Associated Press.

LONDON, March 15.—Nine sailors are reported drowned in the sinking of the American naval transport Yselhaven, which struck a mine at 1:35 o'clock Friday morning, according to a report to Lloyds. The Yselhaven was bound from Baltimore to Copenhagen. Thirty-five survivors have been landed at Hartlepool by a British steamer.

The Yselhaven measured 3558 tons and was built in Rotterdam in 1916. She was taken over by the United States Shipping Board after the United States entered the war. She left Baltimore Feb. 18, for Copenhagen.

The sinking of the Yselhaven probably occurred in the North Sea, as Hartlepool, where the survivors were taken, is a port on the eastern coast of England.

REPRESENTATIVE POWELL DEAD

Was Known as Original of Character in Wright Novel.

Special to the Post-Dispatch.

JEFFERSON CITY, March 15.—Truman S. Powell, 85 years old, State Representative from Stone County, died here last night of old age, after an illness of about two weeks. He was known as the original of the character of "Old Matt" in Harold Bell Wright's novel, "The Shepherd of the Hills." His home was at Notch, Stone County, and he was elected to the Legislature last fall.

His only speech in the Legislature was one in which he urged the passage of a bill raising the bounty on wolves to $20. He said that a short time before he came to Jefferson City he was followed several miles by a pack of timber wolves who did not give up their chase until he found refuge in a railroad station. He told of children having been treed by wolves while on their way to school.



THE CRIME OF THE AGE

Is the selling of Spectacles and Eyeglasses by incompetent opticians who call themselves doctors and others. None of these men are physicians. Ask them for their license to practice medicine in Missouri.

NOTHING IS MORE PRECIOUS THAN EYESIGHT

I AM a physician, oculist and optician and have practiced for many years in St. Louis; that I have been successful is attested by more than 50,000 unsolicited references. If your eyes are diseased I will care for them, and should glasses be needed, I will prescribe and make them correctly, and the total cost for treatment and glasses will not exceed the price of a pair of glasses that may do irreparable injury to your eyes. SATISFACTION GUARANTEED. I am both the oculist and optician.

$2.50 a pair BI-FOCAL LENSES $2.50 a pair

For far and near seeing—two pairs of Glasses in one. The usual price is from $3 to $5 per pair.

$1.55 A splendid rimless Eyeglass mounting; a clever imitation of the Shur-On; this week at $1.55 a pair. $1.55

G. MORITZ, M. D., The Oculist-Optician
609 N. BROADWAY (Just North of Washington Av.)

FREE My book on the eye, exposing the eye-clinic graft, the grafting oculist and the grafting optician that makes interesting reading. Call or write for one.

Nine Points of Exide

4. The patented "Exide" cell cover prevents impurities from entering the cell and leaves no room for the collection of moisture. The non-flooding filling plug, an ingenious device, automatically eliminates corrosion of metal parts and rotting of the case.

"Exide" means *Quality.*"

Exide Service

OLIVE 3185
CENTRAL 6443

EXIDE BATTERY DEPOTS INC.
21st AND WALNUT STREETS

"THERE IS AN "Exide" BATTERY FOR EVERY CAR"

RACINE MULTI-MILE CORD TIRES

Greatest of Mileage Values



Greater *Mileage, Comfort* and *Economy.* That's what Racine Absorbing Shock Strip gives to Racine Multi-Mile Cord Tires.

Racine Absorbing Shock Strip, developed by Racine Rubber Company chemists, welds tread and carcass perfectly. It is an extra strip of rubber scientifically blended to equalize the flex of body and tread. It absorbs road shocks.

It eliminates danger of tread and carcass separation. Racine Multi-Mile Cord Tires are

Extra Tested

Every ordinary precaution plus the many Racine Extra Tests make the Racine Multi-Mile Cord the tire of true Extra Tested quality. Thousands of rubber livened cords permit a flexibility insuring greater tire mileage—greater riding comfort.

The Racine Absorbing Shock Strip is an extra strip of blended rubber of graduated resiliency uniting the tough rubber of the tread to the rubberized cord fabric carcass of the tire.

The perfect welding of tread and carcass through a scientifically constructed neutralized zone insures absorption of road shocks and elimination of danger of tread and carcass separation. That's the *why* of the added miles of service.



Big Dividends In Extra Mileage

Non-skid tread design gives an assurance and certainty to Racine Multi-Mile Cords over all pavements and roads. Bevelled edges of the tread hold your wheels true to their course. Racine Multi-Mile Cord means tire economy. This tire will pay you big dividends in extra mileage.

For Your Own Protection Be Certain
Every Racine Tire You Buy Bears the Name

Racine Rubber Company, Racine, Wisconsin

St. Louis-Racine Rubber Co.
3146 Locust Street, St. Louis, Mo.
BELL—BOMONT 288 KINLOCH—CENTRAL 597



CONROY'S

"The House that Guarantees All Its Pianos"

The Ampico—One of the Greatest Assets in Teaching Music

WERE a pupil to take lessons from Rachmaninoff, Godowsky, Ornstein or any other famous musician, the artist would first play the piece to be learned so that the tempo, shading, pedaling, and the technique generally could be correctly interpreted.

The Ampico Piano reproduces the exact playing of these great masters and thus serves the same function as if the artist himself were present.

The influence of beautifully and correctly played music is far-reaching in molding individual conceptions in the pianistic art.

An Ampico Reproducing Piano in the home not only brings the concert playing of the world's greatest directory of artists within the immediate hearing of the father seeking relaxation from the worries of the day and provision for the wonderful entertainment of friends, but there is also the added value of its part in the musical instruction of children.

The Ampico Reproducing Piano plays at the touch of a button. It is also hand-played in the usual way.

The Ampico is not to be had in ordinary pianos. You will find it in the Knabe, Haines Bros. and Marshall & Wendell Grands and Uprights at Conroy's only. Prices, $950 to $2500. Convenient terms.

Tickets on Sale at Regular Prices for Elizabeth Cueny's Attractions and American and Shubert-Jefferson Theaters

CONROY'S
Corner 11th & Olive
"The House that Guarantees all its Pianos"

REML
Look over this list of
we offer you here.
won't pay you to come
to buy your mid-week
6th and FRAN
These Prices Good Till Thurs
CAKES
Fresh Baked
Strictly fresh, rich,
tasty, right from
the factory; the
finest assortment
you ever saw,
among which are
Cakes worth up to
30c lb. Don't miss
this big value, for
it sure is a bar-
gain.
POUND..
Hen Feed, 10 lbs
SYRUP Gold Seal; dark
absolute 25c
value; large
No. 10 can.
LOOSE SPAGHETTI 3 lbs.
LOOSE MACARONI
Sugar C
One carload shipped direct
les from the packer for this
sweet, tender white sugar
solute 10c value. Don't
big value. Think of it!
BIG No. 2 CA
10
(Limit 6 cans to a cust
Pancake F
Teco Brand; this popular, w
Pancake Flour contains ma
termilk; all you have to d
water and you have the fi
cakes you ever tasted.
2 15
BIG 15c SIZE PKGS.
Specials in Restauran
MONDAY—
Stuffed Young Goose, Apple Sauce, Mashed Potatoes, Lima Beans
Banana Short Cake, pure Whipped Cream
TUESDAY—
Stewed Chicken, Family Style, Mashed Potatoes and One Vegetable
Baked Apple Dumpling, with Cream Sauce
Bananas Sound, ripe, bright, Fruit
Potatoes Fancy Idaho Triumphs 15 lbs
New Cabbage Green, crisp heads
BAKERY SPECI
CREAM PUFFS 3 for 10c
FIG R LARGE CUT
Raisin Pies Large, well-filled
Virgin Pound Cake
Hot Doughnuts 4 f
Fresh Side Meat, lb.
Plate Corn Beef, lb.
Pickled Pork Loins, lb
Pure Pork Sausage, Loose
Pickled Beef Tongues,
Pickled Pig Tails, lb.
STEAKS 2
SIRLOIN, ROUND, PORTERHOUSE. Strictly fresh cut from the finest young native U. S. Govt. inspd beef; absolutely 35c val. LB.
SALT RIBS, 2 lbs
Liver Strictly fresh! U.S. Gov't Insp.
Veal Stew, lb. Shoulder, lb. Rib (for roast Kidney (roast Legs, lb.
Pork Chops 3
Finest Rib or Loin
HAM STEAKS 3
Fresh, young, tender juicy, lb.
Liver Sausage Strictly Fresh, l
Dressed Roosters, l
PURE LA
28

RESENTATIVE POWELL DEAD

Known as Original of Character in Wright Novel.

al to the Post-Dispatch.

EFFERSON CITY, March 15.—man S. Powell, 85 years old, e Representative from Stone nty, died here last night of old after an illness of about two ks. He was known as the origi- of the character of "Old Matt" Harold Bell Wright's novel, "The pherd of the Hills." His home at Notch, Stone County, and he elected to the Legislature last

is only speech in the Legislature one in which he urged the pas- of a bill raising the bounty on ves to $20. He said that a short e before he came to Jefferson he was followed several miles pack of timber wolves who did give up their chase until he nd refuge in a railroad station, told of children having been treed wolves while on their way to ool.

THE CRIME OF THE AGE

by incompetent opticians who call se men are physicians. Ask them souri.

'S THAN EYESIGHT

d have practiced for many years attested by more than 50,000 un- eased I will care for them, and nd make them correctly, and the ot exceed the price of a pair of to your eyes. SATISFACTION d optician.

LENSES $2.50 a pair

wo pairs of Glasses in m $3 to $5 per pair.

glass mounting; the Shur-On; $1.55 air.

e Oculist-Optician rth of Washington Av.)

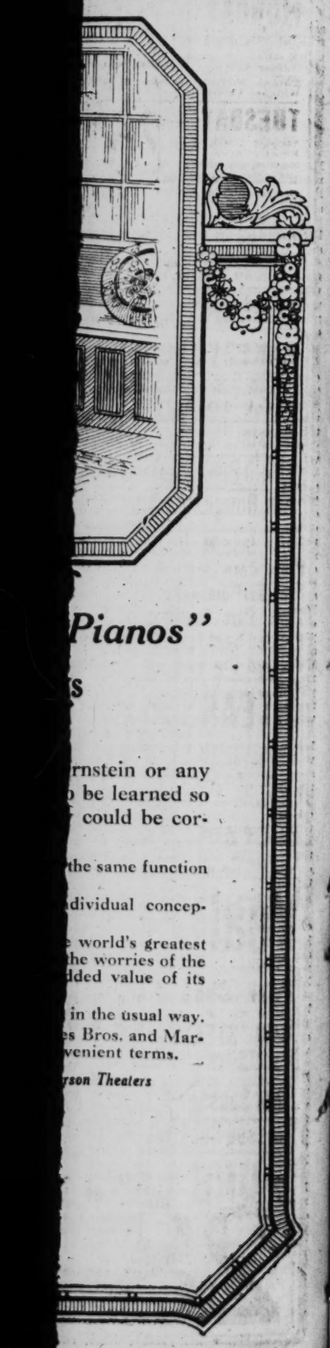
oiding the eye-clinic graft, he grafting optician that or write for one.

ixide

xide" cell cover prevents im- the cell and leaves no room moisture. The non-flooding enious device, automatically metal parts and rotting of

c" means Quality."

ERY DEPOTS INC. WALNUT STREETS RY FOR EVERY CAR"



Pianos"

s

rnstein or any be learned so could be cor-

the same function

dividual concep-

world's greatest he worries of the dded value of its

in the usual way. s Bros. and Mar- venient terms.

rson Theaters

REMLEY

Look over this list of bargains we offer you here. See if it won't pay you to come downtown to buy your mid-week needs.

6th and FRANKLIN

These Prices Good Till Thursday Noon

CAKES Fresh Baked 15c POUND..

Strictly fresh, rich, tasty, right from the factory; the finest assortment you ever saw, among which are Cakes worth up to 30c lb. Don't miss this big value, for it sure is a bargain.

Hen Feed, 10 lbs. 35c

SYRUP Gold Seal; dark; absolute 75c value; large No. 10 can..... 60c

LOOSE SPAGHETTI LOOSE MACARONI 3 lbs. 25c

Sugar Corn

One carload shipped direct to Remley from the packer for this big sale; sweet, tender, white solid pack; absolute 15c value. Don't miss this big value. Think of it!

BIG No. 2 CANS 10c

(Limit 6 cans to a customer)

Pancake Flour

Teco Brand; this popular, well-known Pancake Flour contains malted buttermilk; all you have to do is add water and you have the finest pancakes you ever tasted.

2 BIG 15c SIZE PKGS. 15c

Specials in Our Restaurant

MONDAY— 25c

Stuffed Young Goose, Apple Sauce, Mashed Potatoes, Lima Beans.....

Banana Short Cake, pure Whipped Cream 10c

TUESDAY— 25c

Stewed Chicken, Family Style, Mashed Potatoes and One Vegetable

Baked Apple Dumpling, with Cream Sauce..... 10c

Bananas Sound, ripe, bright, Fruit..... Doz. 25c

Potatoes Fancy Idaho Rurals 15 lbs. 29c

New Cabbage Green, crisp heads. lb. 4c

BAKERY SPECIALS

CREAM PUFFS 3 for 10c | FIG ROLL LARGE CUT..... 10c

Raisin Pies Large, well-filled 17½c

Virgin Pound Cake, 15c

Hot Doughnuts 4 for 5c

Fresh Side Meat, lb... 25c

Plate Corn Beef, lb... 16c

Pickled Pork Loins, lb. 23c

Pure Loose Pork Sausage, lb. 20c

Pickled Beef Tongues, lb. 20c

Pickled Pig Tails, lb... 14c

STEAKS SIRLOIN, ROUND, PORTERHOUSE Strictly fresh cut from the finest young native U. S. Govt. inspd beef; absolutely 35c val. LB. 28c

SALT RIBS, 2 lbs. 25c

Liver Strictly fresh; U.S. Gov't insp. lb. 4c

Veal Stew, lb.....17½c Shoulder, lb.....17½c Rib (for roast), lb. 20c Kidney (roast), lb. 22c Legs, lb.....24c

Pork Chops Finest Rib or Loin 30c

HAM STEAKS Fresh, young, tender Juicy, lb.....

Liver Sausage Strictly Fresh, lb. 10c

Dressed Roosters, lb. 23c

PURE LARD 28c lb.

WHY U. S. TOWBOAT BUILDING STOPPED

Bids of $440,000 Each Received on Four Craft Estimated to Cost About $300,000 Apiece.

The concern of cities between St. Louis and Minneapolis, the head of navigation on the Mississippi River, over a statement in Washington by Chairman Hurley of the Shipping Board that the contract for the towboats of a barge line which the board had announced it would install on the upper river had not been let, led the Post-Dispatch yesterday to ask William S. Mitchell, district engineer in St. Louis, who has direction of the fleet construction, what had befallen the project.

Mitchell replied that work is going forward on 19 of 24 steel barges of the fleet, some being on the ways, and that the first barge probably would be delivered before June 1. He admitted the barges would be useless without towboats and explained the delay in that portion of the work.

Bids Were Too High.

"We opened bids for construction of the four towboats in St. Louis, Nov. 23," Mitchell said. "The lowest bid was $440,000 per towboat. The estimated cost per towboat was $300,000 and we were unwilling to contract at so excessive a figure. Bids were rejected and I suggested to the Shipping Board that the Government itself undertake the construction. The shipping Board took no action on the suggestion. I presume its greater duties of the establishment and operation of the emergency fleet detracted its attention from the comparatively puny Mississippi project.

"While the work of construction had been delegated by the board to the War Department, the department had no authority to readvertise bids without the authority of the Shipping Board. Now that Chairman Hurley has asked the President to turn over the whole project to the War Department, I imagine there will be no delay in an executive order to that effect and I look for the work to go ahead soon."

The upper river fleet has no connection with that operated between St. Louis and New Orleans. The lower river fleet was established by the Railroad Administration. The upper river fleet is a project of the Shipping Board. The lower river fleet was established for the use of any shipper who desired to consign his freight to it. The upper river fleet was to be used exclusively by the Mississippi Iron Co., of which Edward F. Goltra is president, to carry ore from Minnesota to his plant and to return with coal from Illinois to Northwestern railroads. It was purely a war project. The Government desired to increase the production of pig iron. At the same time there was a shortage of freight cars and railroads were sending their cars empty to the Illinois coal fields, there to get the coal necessary for their operation.

To Buy Fleet Ultimately.

Goltra proposed to the Shipping Board that it build the fleet, with the understanding that he would lease and operate it and eventually purchase it at an appraised price. The Shipping Board appropriated $3,360,000 for the work.

The barges are of the hopper bottom type and are fit only for the carrying of bulk cargoes which may be exposed to the weather. Goltra said last night that he still was bound by contract to lease the line when it is built, and would lease it.

The project is believed to have bearing on the effort now being made to revive the use of the Mississippi for valley shippers in that its successful operation would give private capital assurance to establish an upper river fleet which would carry all classes of freight as the lower river fleet now does.

Thirteen Hundred House, Home And Real Estate Offers Are Advertised Today.

If you want to lease, buy, sell or trade a cottage, bungalow, flat, dwelling, apartment, hotel, garage, warehouse, factory, business location, office building or unimproved property in St. Louis, suburbs or elsewhere, see the offers in Section B—Houses, Homes and Farm Lands.—Adv.

JUDGE PHILIPS, 7 YEARS AGO, WROTE HIS FUNERAL DIRECTIONS

Listed His Pallbearers, the Church, Cemetery and Tombstone—Wishes Will Be Carried Out.

Special to the Post-Dispatch.

KANSAS CITY, March 15.—Seven years ago Judge John F. Philips wrote detailed instructions for his own funeral arrangements, listing the friends he would have act as pallbearers, the decorations for the casket, the church where he would have the funeral sermon delivered, designating the cemetery lot, the type of tombstone to erect and the epitaphs to be inscribed.

After Judge Philips died Thursday morning at Hot Springs, where he had gone for his health, the instructions were found and will be followed to the letter. Time has made changes in the list of pallbearers, as death has taken three of them away, but otherwise there will be no variation in the plans.

Services will be at the Central Presbyterian Church, 918 Harrison street, at 2:30 o'clock tomorrow afternoon and burial will be at Mount Washington Cemetery. The Rev. Charles R. Nisbet, pastor, will preach the sermon. Draped over the casket, in keeping with one of his written wishes, will be the regimental flag of the Seventh Missouri Cavalry, which Col. Philips preserved from the Civil War days. The epitaph is not made public, a request of the widow and the daughter, Mrs. W. M. Fible.

COL. PERKINS TELLS OF WAR ZONE RAILROADS

Some Evidence That Equipment Sent From America Was Tampered With, He Says.

A description of the American army's light railways in France and how they were operated was given last night by Col. Albert T. Perkins of the 14th Engineers at a dinner given in his honor by the St. Louis Union Trust Co. at the University Club. He was railroad expert for the trust company when he entered the service. He returned to St. Louis Wednesday.

Col. Perkins said his regiment was sent to the British, and was under fire for the first time at the battle of Paschendale Ridge in the fall of 1917. Shortly after that, he was placed in charge of the American army's light railways, which operated between the front and the standard railway terminal eight or ten miles back of the lines. The tracks were two feet wide and the cars very small. Light locomotives were used to pull the trains up to within a few miles of the front, where, on account of the smoke, they were replaced by gasoline locomotives of 35 to 40 horse power. Most of the transportation close to the front had to be carried on at night.

Col. Perkins said he had 12,000 men under him as head of the light railways system, and one time, for a period of 31 days, an average of 44 trains a day were operated. Eight thousand troops were moved in one night in the dwarf cars.

At the time the armistice was signed, Col. Perkins said, the entire German light railway system had been captured, he said, and the enemy was practically at the mercy of the allies.

Some evidence of tampering with railroad equipment sent over from America was found by the engineers, Col. Perkins said. Bronze bearings, instead of steel, were found in some instances, and a few bearings had been packed with emery paper.

WEEKE ASKS FOR REHEARING ON CITIZENSHIP APPLICATION

Republican Politician's Request for Naturalization Was Denied Last December.

Henry L. (Hank) Weeke, Republican politician and former Commissioner of Weights and Measures in the Kiel administration, through his attorney, Chester H. Krum, filed a motion in the United States District Court yesterday for a rehearing of his application for citizenship.

Weeke, who is a native of Germany, was denied naturlization last December, when his application was opposed by M. R. Bevington, chief naturalization examiner, on moral grounds.

The motion alleges Judge Dyer erred in permitting testimony as to Weeke's mode of life prior to five years before the filing of the application and asserts that on the evidence he was entitled to citizenship.



—ADV.

WE TAKE LIBERTY BONDS

Men's $15 Suits, 9.75

Men's Heavy Blue Work Shirts..... 50c

Men's Heavy Blue Overalls.... 1.25

Men's $15 Overcoats.....6.90
Boys' Good Cassimere Suits...3.95
Boys' Wool Blue Serge Suits, 6.90
Men's $25 Suits, Overcoats, 14.50
Men's $30 Suits, Overcoats, 17.50
Men's Wool Blue Serge Pants, 4.75
Men's 2.50 Work Pants..... 1.50
Men's Heavy Corduroy Pants, 2.35
Boys' Percale, Chambray Shirts, 50c
Men's Ribbed Union Suits..... 1.50
Men's $1.25 Percale Shirts..... 75c

Double Eagle Stamps Tomorrow.

Globe



JOSEF HOFMANN

To the President of The Aeolian Company

My dear Mr. Tremaine:—

I am sending you, by Mr. Schaad, the first of my completed Duo-Art Rolls.

The making of these rolls has required hard and painstaking work and I have spent many hours on each different composition, but I am quite confident you will agree with me that the results justify all the effort made. These rolls correctly reproduce my phrasing, accent, pedaling and, what is more, they are endowed with my personality. Yes, incredible as it may seem, I have succeeded in actually embodying in these rolls that subtle something, which, for want of a better term, we call personality. They are indeed my actual interpretation with all that implies.

As you know, before I entered into an agreement to play exclusively for the Duo-Art, I made a very thorough investigation and convinced myself that your instrument was superior to all other reproducing pianos. During the past few months, I have had a Duo-Art in my home at North East Harbor, and my enthusiasm for this wonderful instrument has increased as my familiarity with it has grown.

One thing is certain: in the reproduction of my own playing the Duo-Art is so far superior to any other instrument of its kind, there can be no real basis for comparison.

Sincerely yours,

Josef Hofmann

October 17, 1918

THE DUO-ART PIANO

Introduces a New Era in Music

WE stand on the threshold of a new era in music. The letter shown above from Josef Hofmann, the world-famous pianist, suggests something of the promises this new era contains.

In his letter, Hofmann says that the record-rolls he has made for the Duo-Art Piano correctly reproduce his playing — are indeed his actual interpretations.

The full meaning of this statement is almost too wonderful to be immediately grasped. Josef Hofmann is one of the great pianists of all time. When he plays in the large music halls of this and other cities, thousands flock to hear him, and the concerts at which he appears are among the most anticipated events of the musical season. Of the countless numbers who desire to hear him, few even in the larger cities are able to do so.

Music-lovers in the smaller cities and in the countless towns and villages where Hofmann never appears, seldom if ever have an opportunity to hear his wonderful art.

Hofmann in Your Home

With the advent of the Duo-Art Piano and Hofmann's record-rolls, may, in his own home, at any time, command the art and genius of this great master of the piano for his enjoyment and edification.

Picture yourself seated in the soft, subdued light of your living room, listening in solitude to Hofmann's interpretation of Chopin's exquisite Waltz in C sharp minor. Or perhaps in the midst of a formal social gathering the wonderful 12th Rhapsody of Liszt; holding the guests entranced just as the master himself has held countless thousands spellbound in the great music halls of this country and Europe.

Can there be any source of pleasure and diversion at once so inspiring and uplifting? Can you introduce into your home any single influence so desirable as really fine music?

Imagine the influence of the Duo-Art Piano on the children and those whose musical tastes are still in the process of development!

Hofmann's Actual Interpretations

It cannot be too strongly emphasized that Duo-Art reproductions of Mr. Hofmann's performances do not merely *approximate* his playing. They do not *suggest* his interpretations. *They are his actual performances.* Indeed Mr. Hofmann goes further and says they are endowed with that wonderful quality which distinguishes the art of the truly great pianists — *his personality.*

All the Great Pianists

To own a Piano endowed with the capacity of reproducing the superb art of Hofmann is, judged by all our previous ideas of music and musical instruments, a modern miracle. What, then, shall we say when to this is added the capacity to reproduce the performances of all the other great pianists? Among the pianists who have made Duo-Art Record-rolls are:

Adriano Arieni, Harold Bauer, Ferruccio Busoni, Winifred Byrd, Carl Friedberg, Charles Wakefield Cadman, Teresa Carreno, Walter Damrosch, Guiomar Novaes, Ossip Gabrilowitsch, Rudolph Ganz, Leopold Godowsky, Catherine Goodson, Percy Grainger, Enrique Granados, Mark Hambourg, Ethel Leginska, Tina Lerner, Ignace Jan Paderewski, John Powell, Rosita Renard, Camille Saint Saens, Xaver Scharwenka, Ernest Schelling and many others

Playing the Duo-Art Yourself

The Duo-Art Piano is also a Pianola. Besides hearing the great masters of the piano on this wonderful instrument, one may also play it himself. Using a regular Pianola music roll and the expression devices provided by the instrument, one experiences the intense fascination of participating in the performance and voicing one's own musical feeling.

A Magnificent Piano

And lastly, the Duo-Art is a pianoforte of distinguished make and quality. As such it provides the best instrument it is possible to secure, either Grand or Upright, and is available for hand-playing and practice just as any regular piano. Four different pianos may be obtained as Duo-Arts, namely: the Steinway, the Steck, the Stroud and the famous Weber.

Descriptive Literature on Request

THE AEOLIAN COMPANY

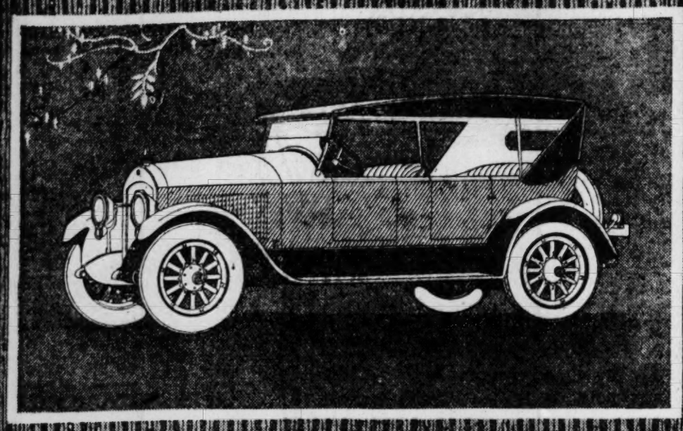
In St. Louis at 1004 Olive St.

NEW YORK LONDON PARIS MADRID MELBOURNE

HAS NEW PATCH.

"The old idea that a punctured tube must be vulcanized is losing hold. Experiments have proven that, with the so-called Tube Patch you will not only get the same results, but you will also preserve your tube.

"Further, you will save time and money. No skill is needed, it takes about a minute to apply the patch which with the aid of cement goes through the process of cold vulcanization. No heat is necessary. Being of pure rubber the patch expands with the tube," says Mr. Zerweck of eZrweck, Grayson & Co., who is putting a patch on the market which is the result of many years of experiment.



Cole Aero-Eight

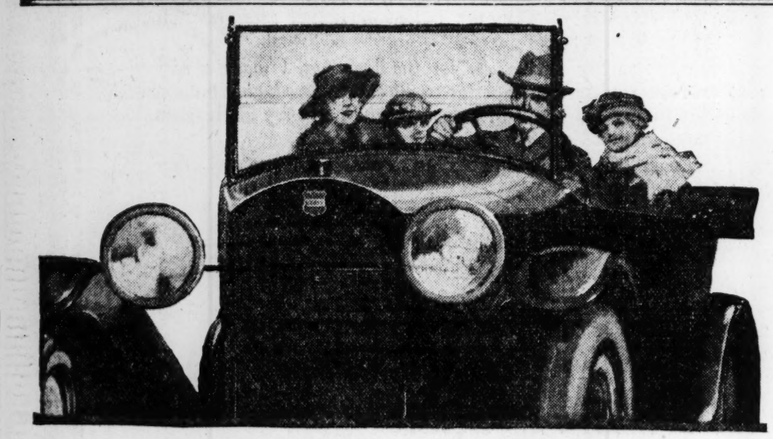
DOUBLE THE RANGE OF PERFORMANCE
HALF THE COST OF OPERATION

Eight Exclusive Body Styles

"You'll Like Cole Service."

Cole St. Louis Auto Co.
3021-23 Locust St.

COLE MOTOR CAR COMPANY, INDIANAPOLIS, U.S.A.



NOTHING but its downright goodness can account for the actual affection that Liberty owners feel for their cars.

Their preference begins to assert itself the moment it dawns on them what a distinct difference there is in the way the Liberty rides and drives.

They are attracted at the outset by its sheer physical beauty.

But as they ride, they instinctively feel there is a quality to this difference in the Liberty which stamps it as superior.

In the first few minutes of driving their feeling that the Liberty must be an unusual car becomes positive conviction.

And this appreciation invariably thrives as the miles multiply, into an ever-growing pride in Liberty performance and ownership.

Briscoe Motor Sales Co.
FRANK BISHOP, Pres.
2925-27-29 Locust St.
Live Dealers Wanted.

LIBERTY SIX

AUTO NEWS and GOSSIP

C. W. Price, president of the Auto Devices Co. just returned from a visit to the factory of the Coe-Stapley Manufacturing Co. at Bridgeport, Conn., where he closed the contract to handle the Central States factory branch. This includes its lines of Petler auto jacks, and Whirlwind Pumps.

The S. G. Hoffman Magneto Co. has opened an office at 3219 Locust street, and will there maintain its service station for all magneto, ignition and lighting equipment, and will carry a large stock of parts for all makes.

The Lewis Automobile Co. has remodeled their offices at Walton and Washington avenues with golden oak fittings.

The Welling Motor Co., distributer of the Olympian and Crow-Elkhart, has added George R. Smith Jr. to its sales force.

The Automobile Ignition, Lighting and Repair Co. has leased the building at 4701 Washington and will remove there April 15, 1919. A. R. Van Antwerp has joined the company.

James E. Newell, president of the Newell Motor Car Co., Stearns and Paige distributers, is spending a few days at the Stearns and Paige factories.

Mr. Charles Grimm, recently released from the navy, who rejoined the Newell Motor Car Co., has been made service manager of that organization.

Frank Bishop, president of the Briscoe Motor Sales Co., announced yesterday the appointment of C. P. Hanna, as manager of the truck department which is being operated under the name of the Bishop Truck and Tractor Co.

C. A. Reichart, general manager of the Cooper-Higgins Sales Co., St. Louis distributors Gates Half Sole Tires, announces the opening of an East St. Louis branch at 419 St. Louis av.

The far-reaching effect of the installation of Hassler shock absorbers on Ford cars is indicated by the claim of L. B. Tebbetts & Co., 2125 Locust st., that Hasslers will give at least 1000 additional miles on every tire. The Tebbetts Co. is the Hassler distributor for St. Louis and St. Louis county.

Joseph A. Schlecht, president of the Mound City Auto Co., spent two days last week at the Auburn factory at Auburn, Ind.

BUILDING GREAT PLANT FOR "CLEVELAND" CAR

Of more than ordinary importance is the announcement of the letting of contracts for the plant of the new Cleveland Automobile Company to be erected on its recently acquired 15-acre tract at the intersection of Euclid Avenue and London Road. This large building, 600 feet long, 80 feet wide, four stories high, of concrete and brick construction with handsome brick and cut stone front facing Eucin Avenue, initiates the new period of post war business enterprise, so fare as Cleveland is concerned.

Contracts call for completion of the plant, including two smaller buildings to be used as independent heating plant and timekeeper's offices, prior to July first and it is the expectation of those concerned that the huge plant will actually be in operation and producing Cleveland automobiles at the rate of one hundred and fifty cars daily before that time.

Naturally, throughout the country there has been a widespread interest in the car to be manufactured. For over two years rumors of its appearance have circulated throughout the automobile trade. And now that it is actually announced, though no details of its construction or even its price have been given, hundreds of dealers have written, telegraphed and even come personally to Cleveland to make application for the representation of the "Cleveland" in their territory. This interest is based upon the personnel of the new corporation which is made up entirely of men whose reputation and achievement are well-known to every worth while motor car dealer in the country. And it is also based upon faith in the engineering ability, of J. V. Whitbeck, designer of the Chandler Six, and since its foundation, chief engineer of the Chandler Motor Car Company, who is now president of the Cleveland Automobile Company and responsible for the design of the new car.

The officers of the Cleveland Automobile Company are: J. V. Whitbeck, president; Sid J. Black, vice-president; J. I. Krall, treasurer; R. C. Hodge, in charge of purchasing, E. O. Carlson, production manager and Ernest Wooler, chief engineer. The board of directors consists of J. V. Whitbeck, S. J. Black, Samuel Regar, F. C. Chandler and J. A. Fayne. F. C. Chandler is chairman of the executive committe and Samuel Regar, chairman of the finance committee.

INCREASED DEMAND FOR TRUCKS FORESEEN

"When the necessity for moving war essentials simply overwhelmed the railroads and paralyzed shipping conditions, the world was brought to a realization of what motor trucks could accomplish in emergencies," said P. H. Brockman of the De Luxe Auto Co. "Thousands of business men," he continued, "learned the answers to their individual transportation problems and will permanently profit by them. It is apparent, on the other hand, that many others have even yet failed to come to a complete realization of all that the motor truck means to present and future transportation."

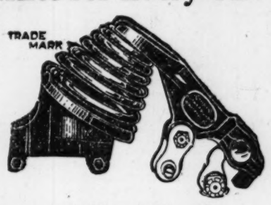
"No industry, no business house requiring either pickup or delivery can obtain full success today without the use of one or more trucks. The public demands quick service—motor truck delivery is the solution. Every day the object lesson is driven home. One merchant increases his business because of the dependability of his deliveries. His competitor, with otherwise equally good facilities, barely keeps his business alive because of inferior delivery methods."

"When the manufacturers of Oldsmobile passenger cars, which we handle, announced the new Oldsmobile Economy Truck some time ago, we were very much gratified. There can be no doubt in the mind of anyone who makes a serious study of transportation conditions as they exist the country over, but that the next few years will see an amazing increase in the use of trucks. Because speed, economy and adaptability to varied work will be vital considerations, it seems certain that the greatest demand will be for moderately light duty vehicles."

CYLINDER REGRINDING
Oversize Pistons
Piston Pins and Bushings
Axle Shafts, Etc.
Crank-Shaft Regrinding
GENERAL MACHINE WORK
H. & H. MACHINE CO.
4200 Easton Av. (West Block)
Phone: Lindell 3163. St. Louis

1000 More Miles for Every Tire

That's the real economy that goes with every set of



HASSLER PATENTED Shock Absorbers

For Ford Cars and Ford Trucks

And the reason that this economy is assured is this: By absorbing the road shocks and lessening the pounding of the tires on the road, Hasslers eliminate stone bruises which frequently cause the inner fabric to break before the outer casing is worn through scarcely at all. **The result is that with Hasslers you can wear your tires clear down to the fabric before you are likely to have trouble from blowouts.**

The elimination of road shocks also reduces general upkeep and makes any Ford ride like a high-price limousine.

15 Days' Trial: If you are not entirely pleased with Hasslers in 15 days, purchase price will be refunded.

L. B. TEBBETTS & CO.
Phones: Bomont 306 2125 Locust Street Central 4906
Distributer for Missouri, Kansas and Southern Illinois of the U. & J. Carburetor for Ford Cars and Ford Trucks.



5-Passenger Touring Car
$1195 F. O. B. Factory
Mound City Auto Co.
Joseph A. Schlecht, Pres. 2007 Locust Street
Distributor Eastern Missouri, Southern Illinois, Arkansas and West Kentucky.

The Cadillac Re-Newed Car Dept.

A Cadillac Renewed Car represents a value for the price you pay unsurpassed in the motor car market

We Offer You a Selection of Touring and Enclosed Types in our stock of 1918-1917-1916-1915 Cadillacs Overhauled—Refinished Guaranteed

Many who attended the Used Car Show last week made the remark that our Renewed Cadillacs exhibited there looked like new cars. Think It Over.

Cadillac Automobile Co.
OF SAINT LOUIS
3918 Olive Street
LINDELL 567 DELMAR 4400

Field-Lippman Auto Supply Department

"Price-Smashing" Expansion Sale

Contract Let to Double Floor Space Devoted to Motor Goods In Less Than Two Years This Department Has Outgrown Itself

To Make Room During These Alterations We Announce a Sale of Unprecedented Value-Giving. Read the Prices—Make Comparison. Many Other Bargains Not Mentioned Here. Come Early—You Know Those Field-Lippman Sales. Prices Good Until Quantities on Hand Are Exhausted.

Champion "X" Spark Plugs
Nationally advertised at 90c. Limit six to a customer. Special, **43c**

Porcelains
For Champion "X" Plugs. Regularly 40c. Limit four to a customer. Special, **26c**

Johnson's Carbon Remover
Removes carbon in a few hours.
65c size at..... 48c
$1.75 size at..... $1.35

Mirrors
Reducing lens; fit any windshield.
85c Mirrors at..... 33c
$1.25 Mirrors at..... 69c
$1.50 Mirrors at..... 79c

Johnson's Cleaner
For removing grease and dirt from body before polishing. Sold everywhere 35c Special, **26c**

Rose Tire Pumps
Best made, easiest working, guaranteed. Always sold at $3.00—this sale, **$1.59**

Champion Spark Plug Cleaner
Cleans Plugs in a minute without taking apart. A 75c seller..... 54c

Inside Tire Boots
Molded construction, extra heavy. 60c—3½-inch size. 29c
65c—4-inch size. 32c

Presto Cloth
Windshield cleaner; one rub keeps windshield clear all day. Always sold at 50c. Special..... 32c

22-Inch Steel Tool Boxes
Baked finish, lock and 2 catches; $2.50 value..... $1.42

Sample Vulcanizers
For tubes and casings. One or two of a kind. Values up to $3.50. While they last..... 79c

More Items of Interest

75c Radiator License Brackets	43c
25c License Holder Clips	14c
$1.50 Automobile Chamois	$1.05
$1.50 Grease Guns	$1.15
$2.75 Grease Guns	$1.98
$1.00 Marvel 5-Minute Vulcanizers	73c
$5.00 Socket Wrench Sets	$3.10
$1.00 Rubber Windshield Weather Strip	62c
$6.00 Lane Long-Handle Jacks	$4.50
40c Ford Pedal Rubbers	29c
50c Radiator Neverleak	38c
75c Radiator Neverleak	59c
25c Can 3-in-1 Oil	17c
$1.00 Golden Giant Spark Plugs	79c
$18.00 Fringe Wool Motor Robes	$9.85
$26.25 Klaxon Horns	$17.75
Warner, Macbeth, Osgood Lenses,	25% Discount
Gordon Tire Covers, all sizes,	33⅓% Discount

Tire-Saver Jacks
Set of four, adjustable.
$8.00 size at..... $5.00
$7.00 size at..... $4.35

Cassene Body Polish
A splendid polish; Geneva finish; $1.00 size..... 67c

Bumpers
For front or back of nearly all cars.
$9.00 rustproof nickel channel Bumpers..... $4.69
$10.00 nickel-plated channel and diamond bar Bumpers..... $5.75

Champion Two-Piece Heavy Stone Spark Plugs
For heavy duty and hot firing, ⅞ size only. Nationally advertised at $1.25. This lot..... 65c

Champion Conical Spark Plugs
One of the best Champion Plugs, ⅞ size; always sold at $1. Special..... 62c

Steel Rope Tire Lock
Four feet long, well covered; used to lock car also. Complete with good padlock. A splendid value at..... $2.25

Boyce Motometers
Equipment on all high-grade cars instantly detects motor trouble.
$3.00 Junior size..... $3.85
$2.50 Midget size..... $1.89

Johnson's Wax
Known everywhere as a splendid body polish; sheds water, leaves beautiful finish; 25c can at..... 26c

Spee-dee Cleanser
Best soap made. Cleans hands, clothes, carpets, etc. 25c quart can, **16c**

Grease Guns
Brass plated, steel and cork plunger; for oil or grease. Sold everywhere at 85c. Special..... 57c

Distributors Dixon's Graphite Shown at Our Exhibit at the Auto Show.

FIELD-LIPPMAN
1120-22 OLIVE ST. 1889

Only Downtown Distributor Goodyear Tires, Tubes, Accessories.

Re-Newed
Car Dept.

enewed Car
alue for the
unsurpassed
car market

a Selection

closed Types
ck of
916-1915
cs
Refinished
teed

d the Used Car
ade the remark
Cadillacs ex-
d like new cars.
Over.

mobile Co.
T LOUIS
e Street
DELMAR 4400

artment
on Sale

Motor Goods
tgrown Itself

Champion Two-Piece Heavy Stone Spark Plugs
For heavy duty and hot firing. ⅞ size only. Nationally advertised at $1.25. This lot..... 65c

Champion Conical Spark Plugs
One of the best Champion Plugs, ⅞ size; always sold at $1. Special..... 62c

Steel Rope Tire Lock
Four feet long, well covered; used to lock car also. Complete with good padlock. A splendid value at..... $2.25

Boyce Motometers
Equipment on all high-grade cars instantly detects motor trouble.
$3.60 Junior size..... $3.85
$2.50 Midget size..... $1.89

Johnson's Wax
known everywhere as a splendid body polish; sheds water, leaves beautiful finish; 35c can at..... 26c

Spee-dee Cleanser
Best soap made. Cleans hands, clothes, carpets, etc. 25c quart can, 16c

Grease Guns
Brass plated, steel and cork plunger; for oil or grease. Sold everywhere at $8c. Special..... 57c

Only Downtown Distributor
Goodyear Tires, Tubes, Accessories.

1889



Seat Covers

Add comfort, give your car a refined appearance, prevent soiling your clothes, and save the upholstery of your car.

Ours are carefully tailored for ALL makes and models of cars, and a perfect fit guaranteed. Only high-grade materials and trimmings used. Beautiful and elaborate patterns.



A Sickles Top

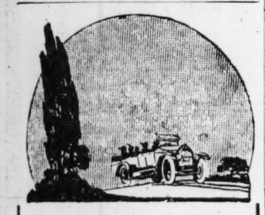
We make them for ALL models of cars. Best materials, perfect fitting. Tops also repaired and recovered. Make your car look like new.

Tire Covers

Made of good material, either solid or colors or tread of one color and sides of another. To add to the appearance of your car equip the extra tire with one of our Tire Covers. Made to fit any tire or rim.

J. B. Sickles Saddlery Co.
Washington Av, at 21st St.
Established 1834

Bevel Glass Curtain Windows.
Tops Made and Repaired.
Door-Opening Curtains.



All Ready! Let's Go—

Add to the delights of Spring motoring by having your car bright and new-looking.

We specialize on first-class refinishing. It's really wonderful the effect we get from a few coats of paint or varnish, properly applied.

But, let us do it now. We can give you immediate service.

Door-Opening Curtains

Order them now to make your car snug and comfortable during the rainy weather soon to come. Ours are fitted to your individual car—they open and close with the door.

Out-of-Town Owners!

Send us your top for needed repairs. We can finish it in three days. Guaranteed work—reasonable prices.

Vehicle Top & Supply Co.
3414-16-18 Lindell Av.

SAVE GASOLINE
Use Mo-Pep
TRADE MARK
TABLETS

Drop a MO-PEP tablet in your gasoline tank; then watch results. A quick getaway—sharp, clear explosions—and less carbon. MO-PEP tablets mean economy. They make gasoline (poor grade or good grade), give greater mileage. 50c package treats ninety gallons of gasoline. All dealers. Be sure you get

Genuine Mo-Pep
Made by Only
Barnes-Cooper Chem. Co.
St. Louis

Authorized Distributors for Delco, Klaxon, Remy and Northeast.
AUTOMOBILE ELECT. SERVICE CO. INC.
2131 LOCUST

Dealers and out-of-town owners, ship us your electrical equipment and you will receive prompt and efficient service.

We have an efficient corps of skilled mechanics for service on Delco, Remy and Northeast equipment. Klaxon horns and electrical work on all makes of starting, lighting and ignition systems. When in trouble let us serve you. Phones: Bomont 2132, Central 2094

INDUSTRY IS BEHIND IN ITS SCHEDULE TWO YEARS'—Now is the time to begin where we left off two years ago! Get efficient salesmen, office, store and factory workers through Post-Dispatch "HELP" Wanted Ads.

DEALERS SOLD NEARLY 150 CARS AT USED CAR SHOW

In Addition to Sales Made, Enough Prospects Were Gathered to Insure Sales of as Many More in Next Ten Days.

The Used Car Sales Show closed at the Exhibit Building, Broadway and Walnut street, last night with a record of unusual success. The sales were heavier than at the 1918 show, which was the first held in St. Louis.

Men capable of judging, said that the cars were at least 40 per cent better in appearance and in condition than those at last year's show.

The crowds throughout the week were not large, but practically every person who visited the show was looking for an automobile. Where actual sales were not made the exhibitors secured the names of prospects enough to insure that at least 100 to 150 used automobiles will be sold in St. Louis during the next 10 days.

The sales at the show were more than satisfactory to the exhibitors. Monday night sales were 27 cars, which were taken out of the building Tuesday morning. Tuesday the sales were 17 cars; Wednesday 25 cars were disposed of and delivered; Thursday the deliveries were 22 cars; Friday 23 cars were sold, and Saturday, in spite of the rain, the heaviest sales of the week were made, the number of cars disposed of being 31.

The total sales for the week were 149 cars of many makes and many prices.

DORRIS SAW SERVICE ON THE OTHER SIDE

The following is a copy of a letter received from a driver of one of the Dorris cars in service "Over There," which tells, briefly, the satisfaction Dorris cars are giving, notwithstanding the hard service they are put to in France.

Dorris Motor Car Co., St. Louis, Mo.

Gentlemen: I have driven one of your cars for eight months, covering up to the present time 17,435 miles. I have driven on all fronts south of the Somme, and, standing the hardships which cars have to stand, your cars, Motor Transport Corps, commander said, have given less trouble than any other make of car used by this division.

"My opinion of the Dorris car is that it can always be depended upon for service and its material is of the highest quality.

"These few words will give you an idea of the satisfaction that can be obtained from the Dorris car.

"HENRY V. BENNETT,
"Forty-second Division, Headquarters. Troop, A. E. F.
"Arweiler, Germany.
"Feb. 15, 1919."

ACCESSORY MEN TALK FEDERAL TAX LAW

Two meetings of the Motor Accessory Trade Association of St. Louis were held last week at which the topic of discussion was the application of the new Federal tax laws to accessories. An explanation was made by a representative of the Internal Revenue Department of St. Louis, Revenue Agent Rodgers, that the only person permitted to specify in words on an invoice "for war tax," is the manufacturer of the product. The wholesale or retail dealer is not permitted to do this, although the Government expects him to pass along the additional cost to the consumer. He merely does this by raising his price on the article sold.

At a meeting held Friday of the association at the Marquette Hotel, Capt. Alexis Steiner, former vice president of the Velie Automobile Co. of St. Louis, told of his many experiences in the trenches in France while in command of a company in the Thirty-ninth Division.

Men in the accessory business in St. Louis are getting together every Friday for noon luncheon at the Marquette Hotel.

RECORD-BREAKING SALES FOR THE LIBERTY SIX

It was expected that the motor car business would experience a revival with the coming of the spring months, but very few of the men engaged in it anticipated any such landslide of business as was started by the various automobile shows, notably that in St. Louis, according to a statement to the Briscoe Motor Sales Co. of St. Louis.

The business done during and following these shows was phenomenal. Reports sent to the factory by the distributers of the Liberty Motor Car Co., for instance, indicate a demand for their moderate weight six that established new precidents for the company, and, indeed, would have been considered remarkable by any manufacturer in the most prosperous former show seasons.

ACCESSORY SECTION MUCH EXPANDED

Field-Lippman's Accessory Department is expanding. For the second time since this house opened the department they are finding need for more room devoted to automobile supplies and equipment. Extension plans have been made for the enlargement of the first floor for stock display and additional counters and show cases and at the same time increasing the department of Victrola records by adding five demonstration rooms of plate glass paneled construction to those in use, now making 11 rooms on the first floor.

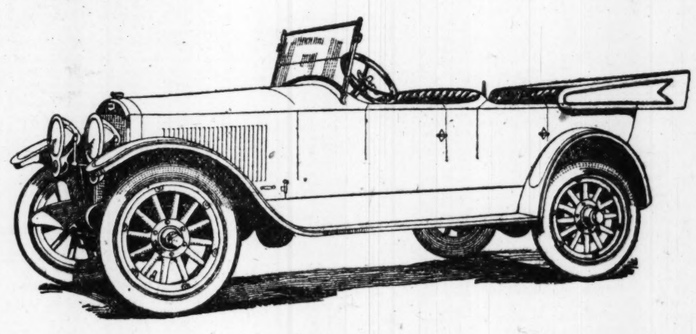
The motor goods department will continue to occupy the eastern half of the first floor and the third floor will be used for the extension display of touring and travel goods, in which the house specializes. Field-Lippman report that results of their display at the Auto Show continue to come in, an Auto Kamp Trailer being sold this week for delivery to Glenwood Springs, Colo., for a prominent St. Louisan who will use the Auto Kamp for a summer cottage in the Rocky Mountains.

By way of celebrating the expansion, the house is announcing a clearing sale of accessories and supplies, with many specialties selected from a large stock recently purchased from a jobber that discontinued the jobbing of accessories. Included in the stock are many items at prices obviously below present cost prices.

Two Models—6-39 H Five-Passenger Touring
6-39 K Four-Passenger Smart Tourster
Smartest color combinations

AUBURN Beauty-SIX

$1595



The Car You're Proud to Drive

THERE'S an incomparable beauty of design in the *Auburn Beauty-SIX* and a beauty of power in the motor that is irresistibly appealing. The *Beauty-SIX* challenges comparison with any car built in America for comfort and control on the road.

The present chassis is the refined development of years of engineering tests and user counsel. The engine is the master achievement of a long series of successes.

Surpassing beauty and amazing performance gives a permanent investment value to the *Beauty-SIX* unequalled in the industry.

This combination of everything desirable in a motor car makes the *Beauty-SIX* the car you're proud to drive.

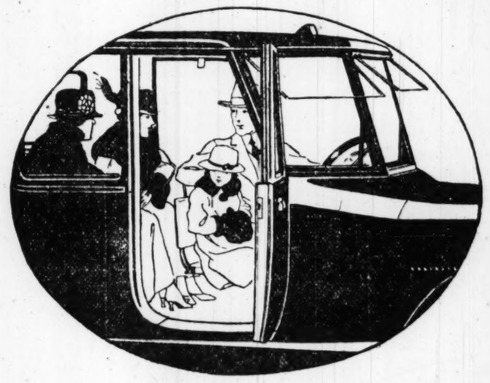
Offered with smart color combinations in blue-black, purple-lake and Auburn gray, in two models, 6-39 H, Five-Passenger Touring 6-39 K, or Four-Passenger Smart Tourster at *$1595*

AUBURN AUTOMOBILE COMPANY
AUBURN, INDIANA
Automobile Engineers for Nineteen Years

MOUND CITY AUTO CO.
Joseph A. Schlecht, President. 2007 LOCUST ST., ST. LOUIS.
Distributors—Eastern Missouri, Southern Illinois, Arkansas and Western Kentucky.

Demonstration under every test at your convenience on request
Phone or call for *Auburn Beauty-SIX* DeLuxe Catalog Series 19

4



PAIGE
The Most Beautiful Car in America

All we have to say or need to say of the New Series Paige Coupé is —*It is a Paige*. A Paige in beauty of design, in excellence of materials and workmanship, in that basic Quality which makes every Paige car a little better looking, a little more economical to operate, a little more satisfactory to own and to drive.

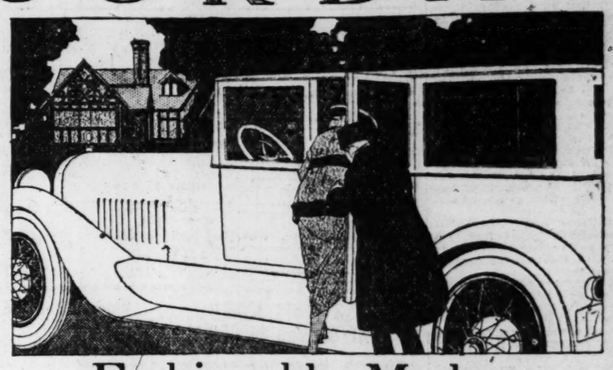
There is luxury in this New Series Paige Coupé. It is furnished and fitted in exquisite taste. But over and above that is its worth—its low upkeep, its long life, its day and night service, the care and conscience that go into every Paige Product. Because we know that upon these things Paige Reputation has been built. For these reasons you will find nothing on the market quite like this New Series Paige Coupé.

The Linwood "Six-39" 5-Passenger—$1555
f. o. b. Detroit
The Essex "Six-55" 7-Passenger—$2060
f. o. b. Detroit

PAIGE-DETROIT MOTOR CAR COMPANY, DETROIT, U.S.A.

Newell Motor Car Company
Locust at Jefferson

JORDAN



Fashionably Modern

Here is the newest Jordan—the Town Sedan.

Fashionably modern, it is the embodiment of the latter-day, four-door, straight-line, complete-vision type.

It is all-aluminum—exquisitely wrought. The graceful roof and belt line are slender. Windows, even in the rear, are broad and square cornered. So are the doors. And the glass is of that peculiarly thick, transparent kind that adds such richness.

The body of aluminum is lighter than any of its type. Comfortable, full-width, full-depth front seat. Two disappearing auxiliary seats. Rear seat of rare comfort, depth and repose.

Upholstery is new in design, soft in texture, durable in quality, neutral in color.

There are vertical outside door handles and Mount Vernon platinum fittings embellished with our individual design.

Doors are inset. There are Perfection window lifts. Yale locking device. Silk roller curtains. Braided cord detachable robe strap.

And the delicate intimacy of such an interior is further enhanced by Circassian walnut tastefully used for door and window mouldings. The optional colors, Liberty blue and Brewster green faithfully carry out, in the exterior finish, all the dignity and charm of body lines and interior appointments.

Every Jordan owner is entitled to receive the "Jordan Arrow."
JOHN BOE, President. WM. A. C. HALWE, Sec'y-Treas.
Saint Louis Motor Car Company
Bomont 1262 3128 Locust Central 5321
JORDAN MOTOR CAR COMPANY, *CLEVELAND, OHIO*



FLEXIBILITY

Their smoothness of action and easy flexibility, even under the heaviest loads, are due to perfect control over tremendous power—MACK control over MACK power.

Because of their consistent performance ability, MACK trucks have become an essential part of the transportation scheme of this country.

Capacities 1 to 7½ tons.

International Mack Corporation
2109 Olive St.
H. C. BAILEY, Mgr.

"PERFORMANCE COUNTS"

The Sunday Post-Dispatch has over ONE-HALF MILLION
More readers than any other newspaper west of the Mississippi.

CORN IS SHARPLY HIGHER IN TRADE HERE FOR WEEK

Market Is Influenced by Talk of $3.50 Wheat; Oats Irregular, Owing to Bearish Crop Report.

Although the corn market went skyrocketing this week, owing largely to authoritative suggestions that wheat might command as high as $3.50 a bushel, the gains later virtually wiped out by word that the Government officials intended drastic measures to hold down the cost of foodstuffs. Yesetrday, however, prices advanced 3c to 4c. Compared with a week ago, corn at the close yesterday was 3c to 7c higher. Oats were down steady to 1c higher.

Speculative demand for corn broadened out to an amazing extent after Director-General Hoover of the Inter-Allied Relief Oragnization, had referred to $3.50 wheat as not impossible.

Bullish sentiment was further stimulated by assertions that farm reserves were not readily available to overcome acute shortage of corn in the chief hog states.

Sensational upturns followed in the value of hogs, notwithstanding withdrawal of all restrictions on hog shipments.

Attention also was given to views of a leading economist, that high prices were here to stay.

Then came a sudden, nearly complete reversal of sentiment, influenced by general heed taken of the apparent attitude of the Food Administration.

Oats weer weakened by the bearish Government report, but later recovered somewhat on the strength in corn. Yesterday's market was strong.

$4. Louis Cash Grain.

Cash corn was steady to 4c higher here yesterday; demand quiet.

Cash oats 5¼c to 1c higher, demand fair.

Quote: No. 2 hard wheat, $2.43; No. 3 hard, $2.39. Quote No. 3 corn, $1.43; No. 4 yellow, $1.42@1.43; No. 5 yellow, $1.38; No. 6 yellow, $1.32; No. 3 white, $1.44; No. 4 white, $1.42; No. 5 white, $1.33@1.34; No. 3 white oats, 63¾@64c; No. 4 white, 63¼c; No. 2, 63½@63¾c; No. 2 rye, $1.45.

Cash Grain Elsewhere

KANSAS CITY, Mo., March 15.—Cash wheat unchanged to three cents higher: No. 1 hard $2.39@2.41; No. 2, $2.36@2.39. Corn: Steady to 3 cents higher: No. 2 mixed, $1.48@1.49; No. 3, $1.44@1.47; No. 2 white, $1.50@1.52; No. 3, $1.50; No. 2 yellow, $1.47@1.48. Oats: Unchanged to 1c higher; No. 2 white, 64¼@65c; No. 2 mixed, 62¾@63c. Rye, $1.38@1.40. Milo maize, $2.42@2.55. Hay, 50c@$1.00 higher; choice timothy, $30@31.00; choice prairie, $31@32; choice alfalfa, $35. Receipts—Wheat, 31 cars.

CHICAGO, March 15.—Corn, No. 3 yellow, $1.48; No. 4 yellow, $1.46@1.46½; No. 5 yellow $1.43@1.44. Oats No. 3 white 61¾@62¼c; standard, 62¼@63½c. Rye—No. 2, $1.50@1.53. Barley, 89@97c. Timothy, $7@10.25. Clover, nominal. Pork nominal. Lard, $27.20. Ribs, $25.50@26.50.

MINNEAPOLIS, Minn., March 15.—Flour unchanged. Barley, 77@88c; rye, No. 2, $1.40¼@1.40¾. Bran, $38.00. Wheat, cash: No. 1 Northern, $2.21¾@2.43. Corn: No. 3 yellow, $1.37@1.38. Oats: No. 3 white, 58¾@59¾c. Flax, $3.08@3.09½.

DULUTH, Minn., March 15.—Close: Linseed, $5.27½; arrive, $3.08½; March, $3.64¼b; July, $3.58; Oct., $3.15 nominal.

MILWAUKEE, Wis., March 15.—Barley, malting, 86¼@98c.

New York Bond Sales

$5,000 Liberty 4th	at 93.94
25,000 Anglo 5s	at 97¼
15,000 Liberty 4th	at 93.50
5,000 Liberty 3½s	at 98.90
25,000 Liberty 3d	at 93.22
15,000 Liberty 4th	at 93.90
2,000 Liberty 2d	at 93.80
2,000 Un. K. (1921)	at 98⅝
25,000 Liberty 3d	at 95.24
25,000 Lyons 6s	at 101
3,000 Un. K. (1937)	at 100½
60,000 Marseil. 6s	at 101
10,000 Liberty 3½s	at 98.88
25,000 Liberty 4th	at 93.92
2,000 Liberty 1st 4¼s	at 94.36
15,000 Liberty 4th	at 93.90
2,000 Liberty 2d	at 93.78
5,000 Liberty 4s	at 93.80
80,000 Liberty 2d	at 95.24
5,000 Liberty 4th	at 93.92
10,000 Liberty 3½s	at 98.80
5,000 Liberty 3d	at 95.22
5,000 Liberty 2d	at 93.80
5,000 Liberty 1st	at 94.50
80,000 Liberty 3½s	at 98.88
5,000 Liberty 3d	at 95.24
2,000 Un. K. (1919)	at 99¾
2,000 Liberty 4s	at 93.90
2,000 Liberty 1st 4¼s	at 94.54
2,000 Liberty 3½s	at 98.90
2,000 Anglo 5s	at 97¼
2,000 Liberty 4s	at 93.78
2,000 Liberty 2d 4¼s	at 93.84
2,000 Un. K. (1921)	at 98⅝
3,000 Liberty 3½s	at 98.90
3,000 Paris 6s	at 100 1-16
1,000 Bordeaux 6s	at 101¼
5,000 Liberty 4s	at 93.90
3,000 Liberty 3d	at 95.24

Total sales, $7,290,000.

Livestock Elsewhere

KANSAS CITY, Mo., March 15.—Hogs—Receipts, 1000; weak; bulk, $18.25@18.75; heavy, $18.00@18.80; packers and butchers, $18.00@18.85; lights, $18@18.75; pigs, $15.50@18.25. Cattle—Receipts, 500; no Southerns; steady; prime-fed steers, $18@19; dressed beef steers, $12@18; Western steers, $12@17; Southern steers nominally $7@13; cows, $9@14.50; heifers, $10@15; stockers and feeders, $12@16.50; bulls, $9@11; calves, $10@14.50. Sheep—Receipts, none; steady; lambs, $19.50@19.75; yearlings, $17.50@17.75; wethers, $14.50@15; ewes, $13.50@14.25; stockers and feeders, $15.50@17.50.

CHICAGO, March 15 (U. S. Bureau of Markets).—Hogs—Receipts 7000; market very uneven; average about steady with yesterday's general trade. Bulk of sales, $19.10@19.80; heavy weight, $19.30@19.60; medium weight, $19.20@19.40; light weight, $18.60@19.20; light weight, $17.25@18.50; sows, $17.25@18.75; pigs, $16.50@17.50.

Cattle—Receipts 1000; compared with a week ago, beef steers and she-stock mostly 25c to 50c higher; feeders strong; calves steady to 25c lower.

Sheep—Receipts 1000; compared with a week ago, good and choice fat sheep and lambs, 60c to 75c higher; other killing classes mostly 25c higher; feeders strong.

Fur Market.

FURS—Unsettled and easy; skunk particularly, although there is no material change in values. Quote:

Raccoon.	Southern.	Central.	Northern.
Large	3 25	4 75	6 25
Medium	2 25	3 25	4 85
Small	1 50	2 25@	3 00
No. 3	1 50	2 25	3 00
No. 3		85	1 10
No. 4		35	50
Mink.			
Large	3 50	4 50	7 50
Medium	2 25	3 00	6 50
Small	1 50	1 90	3 50
No. 2	1 50	1 90	3 50
No. 3	75	1 00	1 25
No. 4	25	35	50
Opossum			
Large	1 50	1 75	
Medium	85	1 15	
Small	40	60	
No. 2	0	40	
No. 3	15	20	
Skunk			
Black	3 00	4 25@5 25	7 00
Short stp.	1 75	3 00@3 50	5 25
Nar. Stp.	1 00	1 75@2 00	3 50
Broad stp.	25	75@1 00	1 75
Shrimpy	15@1 50	25@2 75	50@3 50
Muskrat.	50@1 00	1 00@1 70	1 40@1 60
Kits	8@ 10	10@ 15	10@ 15
House cat	25	25@ 50	50 75
Civet cat	25@ 60	50	60
Gray fox	1 50@2 25	50@3	50@4 50
Red fox	2 50@6 00	1 00@12 00	2 50@25 00
Otter	5 00@10 00	1 50@15 00	2 50@30 00
Beaver	5 00@10 00	1 00@15 00	2 50@20 00
Wolf			
Large	2 00@6 00	4 00@9 00	9 00@15 00
Medium	1 50@4 00	2 00@7 50	5 00@10 00
Small	75@2 50	75@4 00	1 50@4 50
No. 2	75@2 50	75@4 00	1 50@4 50
No. 3	15@ 75	25@1 50	50@2 00
No. 4	10@ 50	10@1 00	10@1 00

Extreme Southern furs less. Trashy opossum and skunk worthless.

Horses and Mules.

HORSES—Market under the influence of light receipts has recovered most of the decline made Monday. Eastern chunks, $150@160; farm mares, Southern type, $120@190; Southern horses, choice, $100@120. Southern horses, medium, $65@95. Southern horses, cheap, $30@50; pigs, $25@45.

MULES—Market is draggy on all kinds although some extra good big mules sell fairly well. 16 to 16¼ hands, $200@225; 15 to 15¼ hands, $140@225; 15 hands, $150@180; 14 to 14½ hands, $90@135; 13 to 13½ hands, $50@125; 12 to 12½ hands, $50@125.

GRAIN MARKETS

SATURDAY'S COMPARATIVE FUTURE QUOTATIONS.

Reported by St. Louis Merchants' Exchange.

ST. LOSIS, March 15.

	Opening.	High.	Low.	Close.	Close Friday.
MARCH CORN					
St. Louis	143½	148	142n	139½a	144
Chicago	141¼	145¼	141¼	147⅜a	144
Kansas City	141¼	144½b	141¼	144½b	141¼
MAY CORN					
St. Louis	138¾	141⅝@⅝b	137⅝a	141b	138⅜a
Chicago	135¼@24¼	138⅜	134¼	138½@7¾	135⅝@⅞
Kansas City	140½@139	140½b	136	140¼@⅝a	137¼a
JULY CORN					
St. Louis	132½	136b	131¾	135¼b	133a
Chicago	129¼-128⅝	133	128¾	132¼@132	129½@⅝
Kansas City	131¼	135¼b	131¼	135¼a	132¼a
SEPTEMBER CORN.					
St. Louis	126¼	129½b	126¼	129½a	128b
Chicago	125¼@⅝	128¼	124½	127¾@½	125⅝@126
Kansas City	126	128¾b	126	128⅝b	127¼
MARCH OATS					
St. Louis				62n	61½n
Chicago	61	61	61	61	60¼a
MAY OATS					
St. Louis		64¼b	63¼a	64½b	63½b
Chicago	61¾@61¾	62@63¼	61¼	62¾@62¾	62a
JULY OATS					
St. Louis				62½n	61⅜b
Chicago	60¾@60½	62¼	60¼	61⅜	61¼@61

CORN IS 3 CENTS HIGHER AT CLOSING IN CHICAGO

CHICAGO, March 15.—Announcement that Germany had definitely accepted provisioning terms imposed by the allies led to a vigorous upturn today in the corn market. Prices at the close were unsettled, but 1½ to 2¾c net higher, with May at $1.37½ and July $1.38¾ and July $1.32. Oats gained ⅝c to 1c and provisions 25c to $1.

At first, the corn market had a downward slant owing to reports that a maximum limit was likely to be placed on hog values. Bearish traders were disconcerted, however, by the fact that the hog market showed continued strength instead of an expected break. In the absence of any aggressive selling, corn soon began to rally. It was at this stage that news came of an allotment of 370,000 tons of foodstuffs a month to Germany in return for ships. Explicit statements that the German delegates had agreed to the plan made demand here for corn broaden out, and forced prices to bulge. Shorts led the stampede, the effect of which still remained evident when the final gong struck.

Only followed corn, and rose smartly after a brief interval of weakness.

Provisions like grain swept upward despite hesitation at the outset. Shipments for the week were nearly treble those of a year ago.

Hides.

HIDES—Steady. Light hides moving, but no demand for heavy hides. Quote, current receipts (less 1 lb. lace per hide on wet salted):

No. 1	18	Flint, bull	21
No. 2	17	Salted	29
Bull, No. 1	12	Salted, sack	26
Bull, No. 2	11	Culls	15½
Glue stock	12	Culls, salted	14
Flint	32		

Uncured or fresh 2c per lb. less and part cured 1c per lb. less. No. 1 horse hides, mane and tail on, $7.50—small and No. 2 $6.50, glue and pony, $1.50@4.00; hor hides, 75c—glue and pig half price.

Grubby and cut hides discounted—No. 2 price.

Flour, Meal and Bran.

RYE—Offerings light and demand limited: No. 4 (onion) at $1.40; No. 6 white at $1.28. Corn, nominally, at $2.55@2.57 per 100 pounds for No. 3 white.

FLOUR—Firm tone to the market, with better general inquiries from domestic trade, but advanced prices asked by mills limiting sales somewhat. No further acceptances of offer to the Government reported from here. Local mill quotes hard short patent at $10.60 bulk and 95 per cent at $10.20 bulk, and an offer to sell soft 160 per cent at $9.90 bulk was heard.

Quote nominally in jute sacks: Soft patent at $10.25@10.75 (special brands on orders higher); 100 per cent at $10.05@10.25, clears at $8.50@9.10, low grades at $6@6.50, hard 95 per cent at $10.45@10.80, 100 per cent at $10.10@10.35, clears at $7.40 to $9; low grades, $6@6.50, spring 95 per cent at $10.60@ 11, 100 per cent at $10.30 to $10.50, first clears at $8.75@9.10, second clears at $6@6.75.

CORN MEAL—Steady. City mill quotes in 100-pound sacks: Corn meal at $5.20, cream meal at $3.40, grits and hominy at $3.60 per 100 pounds.

RYE FLOUR—Quote white patent at $8.85@9, straight at $7.75@8, and dark at $5.75@6.25 per barrel in sacks in car lots; jobbing prices higher.

MILLFEEDS—Wheat-feed in good demand and firm. Other feed-stuffs also in request and, generally stronger; hard bran at $39@40 for middlings, $40.50@48.50; cars prompt at $40.50 and $45.50; soft bran (local) at $41, immediate shipments; brown shorts at $45; oat-feed in transit at $24; No. 1 alfalfa meal (new sacks), at $38.50; yellow hominy feed (to go out) at $50.50. At mill to city trade bran sells in 50-lb. 100-pound sacks, cars at $42 and middlings at $48. Quote white hominy feed nominally at $51@52, barley feed at $45, No. 2 alfalfa meal at $35 and choice at $39.50 in new sacks.

Hay Market.

Reported for the Post-Dispatch by the Graham & Martin Grain Co., Merchants' Exchange.

Timothy hay market firm. Receipts continue moderate; demand excellent, readily absorbing the arrivals at full prices. Quote timothy, No. 1 at $32@33; standard, $30@31; No. 2, $28@29; No. 3, $25@26; threshed, $29@30. Light clover mixed, No. 1, $31@32; No. 2, $28@29; heavy clover mixed, No. 1, $29@30; No. 2, $27@28. Clover hay, No. 1, $29@30; No. 2, $27@28. Alfalfa hay, choice, $35@36; No. 1, $33@34; standard, $31@32; No. 2, $29@30. Straw, $7@7.50.

Wool Market.

WOOL—Small lots are selling at the following range of prices: Missouri bright wools at 45c to 50c. Clear lambs' wool at 35c to 40c, burry 26c to 30c. No. 1 tubwashed 50c to 55c. Clear mohair 40c to 45, burry 15c to 25c.

COTTON 40 TO 47 POINTS HIGHER AT THE CLOSE

Census Report Is Bearish, but Selling Is Well Absorbed and a Sharp Rally Follows.

NEW YORK, March 15.—The cotton market showed a generally steady to firm tone during today's trading on the reports of a more active goods demand and the absence of pressure from the South. New style May contracts sold up from 24.15 to 24.70 or 55 points net higher and closed 24.63 with the general list closing steady at a net advance of 15 to 47 points on the new style months. Old style deliveries were more irregular with the close 15 points lower at 43 points higher.

The opening was irregular at an advance of 29 points to a decline of 50 points on the old and 13 points higher to 5 points lower on new contracts. There was further realizing of the sort responsible for yesterday's reaction and probably some selling on the report of the Census Bureau showing domestic mill consumption of only 433,516 bales for February against 510,084 last year.

The influence of these figures was offset, however, by the more bullish week-end statistics showing increased spinners' takings and the report of a more active demand for cotton goods in the primary markets. Early offerings were soon absorbed and the market advanced during the middle of the morning on covering by recent sellers, continued trade buying and scattering support.

New style October contracts sold up from 21.40 to 21.80 and the new style months generally showed net gains of 25 to 55 points at the high point of the morning. There was no further trading in old style March contracts. Old style May advanced to 24.10 and October to 21.40 or about 40 to 45 points net higher, with the market closing at moderate reactions as a result of realizing.

Fall River advices indicated the largest sale of print cloths for the week in six months and there were reports from other sources of a decided improvement in demand for both the domestic trade and export.

Cotton spot steady; middling 28.60c.

Cotton futures closed steady: May, old, 24c; new, 24.62c; July, old, 22.80c; new, 23.12c; Oct., old, 21.30c; new, 21.72c; Dec., old, 21.50c; new, 21.50c; Jan., new, 21.30c.

Chicago Provisions.

	Open	High	Low	Close
		PORK.		
May	$43.50	$44.85	$43.45	$44.75a
July	40.50	41.80	40.30	41.70a
		LARD.		
May	26.35	27.05	26.35	27.05b
July	26.00	26.60	25.85	26.60
		RIBS		
May	23.87	24.75	23.35	27.05b
July	23.00	23.45	22.47	23.37a

HOGS SELL FOR $20 AT NATIONAL STOCKYARDS

Market Is the Highest Since September, 1918; Cattle Prices Also Advance Sharply for the Week.

Reported for the Post-Dispatch by the National Livestock Commission Co., National Stockyards, Ill.

	Last Week.	Week Before.	Last Year.
COMPARATIVE RECEIPTS.			
Cattle	18,600	23,100	19,000
Hogs	84,500	66,300	62,000
Sheep	4,900	6,600	7,000

Distinguishing their demand with the utmost activity, the buying element jumped into the cattle trade last week, cleared receipts as fast as they arrived and forced the market to as satisfactory as basis as recorded in some time.

Fat steers finished 50c to 60c higher than on Monday, or 25c higher than the previous week's close, while all decent to good butcher cattle finished with a net advance of 50c to $1.00.

Common grades of butcher cattle and canner stuff did not share in so strong a gain, these generally moving 25c higher for the week.

The dull part of the trade was in stockers and feeders, which, owing to a limited demand, moved very slowly, and while largely steady during the week, yet spots here and there were a shade lower.

Prime heavy beef steers are quoted $18.25 to $19.25; choice to prime, $17 to $18.25; good to choice, $15 to $17; medium to good, $14 to $15; common to medium weighty steers, $11.50 to $12.75; common light steers, $9 to $10.25. Good to choice feeders, $12 to $13.50; common to medium, $10 to $11.50. Good to choice stockers, $10 to $11.50; common to medium, $8.50 to $9.50. Choice to prime fat yearling butcher cattle, $14 to $16; good to choice, $12 to $14; common to medium, $8.50 to $12. Choice to fancy heavy beef cows, $12.50 to $14; good to choice, $11 to $12.50; medium to good, $9.50 to $11; fair fleshed cows, $8 to $9.50; cutters, $7 to $8; canners, $5.75 to $6.25. Good to choice stock cows, $7.50 to $8.25; good to choice stock heifers, $8 to $9. Fat bulls, $11 to $13; heavy sausage bulls, $9 to $10; light sausage bulls, $8 to $9.

The hog market furnished one of the features of an unusual situation. Last Tuesday $20 hogs were realized, several loads bringing that price, including some Missouri-Kansas hogs, this being the highest level that the local trade has reached since September, 1918.

Following such an excited condition of the trade, the actual close showed much less vigor in the market and a disposition of a more apparent indifference against Southern or Southwest hogs than prevailed during the forepart of the week.

Yesterday the market was extremely dull, due to a fair supply of 8500 hogs, and was barely steady with the previous week's close; early top recording $19.70, closing extremely dull, with packers refusing to bid, while Southern hogs were hardly moving at any price.

Bulk of the good to choice hogs, 190 lbs. up, are selling at $19.40 to the top; 160 to 180 lb. hogs, $19 to $19.40; 120 to 140 lb. pigs, $17 to $17.75; light pigs, 80 to 110 lbs., $14 to $16.75. Best rough hogs, $17.25; half-fat roughs, $13 to $16.

SHEEP—Trade was entirely satisfactory. The market was active, a natural consequence in view of light supplies, and a correspondingly high basis for beef cattle and hogs. Prices are the highest in months.

Strictly choice finished lambs are selling at $19.50 to $20; good kinds of lambs, $18.50 to $19.25; half-fat and medium kinds of lambs, $17.50 to $18.50; cull lambs, $12.75 to $16.50; fat sheep, $12.50 to $14; choppers and bucks, $9 to $11; canners, $5.50 to $7; fat goats, $7.50 to $9.50; medium fleshy goats, $6.50 to $7.50; thin common kinds of goats, $4.50 to $6; kid goats, $7.50 to $12.50.

Oils.

LINSEED OIL—Quote in lots of 1 to 4 barrels at $1.61 for raw and $1.63 for boiled.

COTTON SEED OIL—Quote, per lb. winter white, 25¾c; do yellow, 22c; summer white, 23c; do yellow, 22¾c.

Butter, Eggs and Poultry

NOTE—Quotations herewith represent store and terminal prices obtained by commission merchants. Orders and extra fancy stock higher.

EGGS—Fresh firsts, 39c; returned cases 1c less.

BUTTER—Creamery extras, 60c; firsts, 58c; seconds, 45@50c; ladles, 44c; packing stock, 32c.

LIVE POULTRY—Fowls, round, 29c; cocks, 17c; spring chickens, 32c; broilers, 40c; stags, 25c; turkeys, 35c; do old toms, 25c; ducks, 22c; ducks, average run, 24c; muscovy ducks, 18c; geese, 18c (fat geese worth more); capons, 7 lbs. and over, 38c; do small, 34; do slips, 30c; guineas, per dozen, $5.

DRESSED POULTRY—Fowls, 31c; cocks, 19c; spring chickens, 34c; turkeys, choice dry-picked 37c; scalded, 36c; old toms, 33c; ducks, 39c; geese, ordinary, 18c; do fat, 23c; capons, 7 pounds and over, 41c; small and slips, 32c.

VEALS—Choice 100 to 140 pounds, 15½@15¾c per lb; 165 to 180 lbs., 13¼@14 per pound; 185 to 200 pounds, at 12¼@13c per pound; rough, coarse, heretics, thin and light weights (less than 100 lbs.), at 6½c to 10c; buttermilk at 7c to 9c; bucks at 5c to 8c; spring lambs at 7c to 15c per pound, according to quality.

PIGEONS AND SQUABS—Live pigeons, $1.75 per dozen; squabs, fancy homers, 11@12 pounds to the dozen, $8.50 to $9.50; do 9@10 pounds, $7.50@8.50 per dozen; do 7@8 pounds, $6.50@7; small, $5 to $5.25; common squabs, $4 to $4.50.

CHEESE—Quote, per pound: Northern twins, 30½c; singles, 31c; long horns, 32c; daisies, 31½c; Young America, 32¼c; limburger, 31@32c; Swiss, No. 1, 50c; brick, 34c; all inferior quality less.

OLEOMARGARINE—Table grades, in prices: No. 1, 33c; No. 2, 31¼c; No. 3, 30½c; bakers' special and pastry in tubs, 24¼c.

Vegetables.

POTATOES—Colorado russet burbank, $1.90 per 100 pounds; Idaho rural, $1.75; red river, early ohio, $1.90; Northern red and white $1.50.

TOMATOES—Florida 6-basket crates, $5 for fancy; $4.50 for choice.

ONIONS—Sacked yellow Texas, $1.75@3.25 per 100 pounds delivered; white, $7; Walla Walla large yellow, $5.

CUCUMBERS—California, $9 to $10 per drum.

ASPARAGUS—Fancy California, $10 per box.

CABBAGE—Bulk Holland seed, $27@30 per ton; new Texas, $50@60, according to quality.

RHUBARB—Home-grown, 50@60c. per dozen bunches.

HORSERADISH — Home-grown, loose farmers' wagons, $1 to $2 per barrel; top for extra large.

ENDIVE—Louisiana sugar barrels, $2@ $2.50.

SALSIFY—Home-grown, 35c to 50c per dozen bunches.

SHIVES — Home-grown, 25@35c per bu. basket.

SHALLOTS—Louisiana, 15c for heated and yellow to 20@25c for choice per dozen bunches. Home-grown green onions, 12½c to 20c per dozen bunches.

SPINACH—Texas bushel baskets, 50c to 90c delivered.

STRING BEANS—Florida hampers, $3 for rough; $4.50@5 for fancy.

EGG PLANT—Florida, 1½ bushel crates, fancy, $4 to $6.

BRUSSELS SPROUTS—California drums, $20.

SWEET POTATOES—Home-grown hermudas, $2, white, $2; yellow and red nansemond and nancy hall, $2@2.25 per bushel box loose.

PARSLEY—Louisiana, 40c to 75c per dozen bunches.

CARROTS—Home-grown washed, 60c to $1 per bu box loose.

GARLIC—California loose and strings, 6½c to 7c per pound.

CUCUMBERS—Iowa, two-dozen boxes No. 1, $2.75; fancy, $3.50; extra fancy, $4.25.

CAULIFLOWER—California, $1.50 to $1.85 per crate.

CELERY—California large crates, $8 to $9.

MUSTARD GREENS—Louisiana, 40@65c per dozen bunches.

KALE—Alabama hampers, 50@60c.

RADISHES—Louisiana, 20@40c per dozen bunches.

PARSNIPS—Home-grown, 35@40c per bushel box loose.

RUTABAGAS—Canadian, in bulk, $1.40 per 100 pounds.

TURNIPS—Home-grown washed, 25c to 30c per bu box loose. New Louisiana bunched turnips, 30c for small to 40c for large per dozen bunches.

TURNIP GREENS—Arkansas sacks at $2 and sugar barrels Texas at $2.50@3 and kale also at $2.50@3.

SAUERKRAUT—Quote city-make half-barrels at $2.75, kegs at $1.25 and casks at $5.50.

Fruits.

APPLES—New York A grade 2¼-inch greenings, $10@10.25; A grade baldwins, $10; Western cold storage apples: No. 1 ben davis, $9 to $9.50; extra fancy, $10, orchard-run and No. 2, $7.50, fancy willow jetks, $13. Boxed apples—N. w. extra fancy winesaps, $4.50; delicious, $6; roman beauty, stayman winesaps and jenkins, $4@4.50. Colorado boxed ben davis, $2.50 to $3.

STRAWBERRIES—Florida in freezers, 80c per quart.

BANANAS—In shipping order, 6¼c per pound.

ORANGES—California navels, $4.25 to $6.50 per box. Florida, $4.50 to $6.

LEMONS—California, $3.25@3.75 per box.

COCOANUTS—At $8.50 per 100.

GRAPEFRUIT—Florida, $3 to $5 per box.

Produce Elsewhere

NEW YORK, March 15.—Butter firm; receipts, 3145 tubs; creamery, higher than extras, 62½@62¾c; extras, 92 score, 61½c; firsts, 58@61c; packing stock, current make No. 2, 53c. Eggs firmer; receipts, 25,359 cases; fresh-gathered extras, 43½@44c; fresh-gathered regular packed extra firsts, 42½@43c. Cheese firm; receipts, 1833 boxes; state whole-milk flats, current make specials, 32½@33c; do average run, 32@32½c. Poultry—Alive easier; chickens, 32c; fowls, 30c; old roosters, 20c; turkeys, 32@40c; dressed steady and unchanged.

CHICAGO, March 15.—Butter—Creamery 52@53c. Eggs lower; receipts, 12,198 cases; firsts, 38¾@39c; ordinary firsts, 38@38½c; at mark, cases included, 38¼@38¾c. Potatoes unsettled; receipts, 25 cars; Wisconsin and Michigan, $1.55@1.75; Minnesota, $1.55@ 1.60. Poultry—Alive, lower; springs, 31c; fowls, 30c.

KANSAS CITY, Mo., March 15.—Eggs ½c higher; firsts, 37c. Packing butter 1c higher; firsts, 57c. Potatoes unchanged.

Miscellaneous Markets

DRIED FRUIT—Choice evaporated and sun-dried apples in demand at upended quotations; poor to fair stock discounted. Quote: Evaporated rings apples at 18½c to 14c per lb. and quarters at 12½c to 13c—inferior and discolored less; chops at 8¼c and skins at 2¼c. Sun-dried apples at 11½c—dark and inferior less. Sun-dried peaches nominal at 10c. Sales, 10,000 lbs. poor to fair s. d. apples at 8c to 11c.

ONION SETS—Quote white at $3, red at $2 and yellow at $1.75@2 per (bu 32 lbs.).

ESCAROL—Louisiana, 4@5 per barrel.

FEATHERS—To command full quotations stock must be dry and full grown. Quote, per lb: Prime white live geese, 78c; prime gray do, 55c. Duck—white, 52c; colored, 38c. Chicken—prime dry-picked body, 6c; green, 4c—musty not wanted. Turkey—white body, 40c; green, 30c; colored, 18c; green, 15c; wings, tail and pointers, 10c.

BONES—Quote dry at $23 per ton in car lots and $15 in small lots.

BEANS AND PEAS—Quote white beans in car lots—choice, hand-picked Michigan at $8 per 100 lbs., prime machine-picked, $7.50; orders and small lots higher; pinto beans, $6.50 per 100 lbs. From store—Scotch peas, 8c per lb.; split peas, green, at 17c, and yellow at 8½c per lb. Per 100 lbs.: California black-eye, $6.50; choice lima beans at $16; California pink beans at $7.50; white $8.50.

POP CORN—Sale 7 sacks shelled white rice at $6.50 per 100 pounds; last sale mixed on the cob at $4.50.

SALT—Quote No. 1 medium at $2.45 and granulated at $2.35 per barrel in car lots on track.

BEESWAX—Quote prime at 35c per lb.—impure and inferior less.

GREASE—Quote country brown at 5c, yellow at 6c and white at 7c per lb.

TALLOW—Quote country No. 1 at 7½c, No. B at 6c, No. 1 at 5c—cake tallow at 8c.

PECAN—In demand at 25c per lb for good averages Western; large Louisiana and Texas nuts worth more.

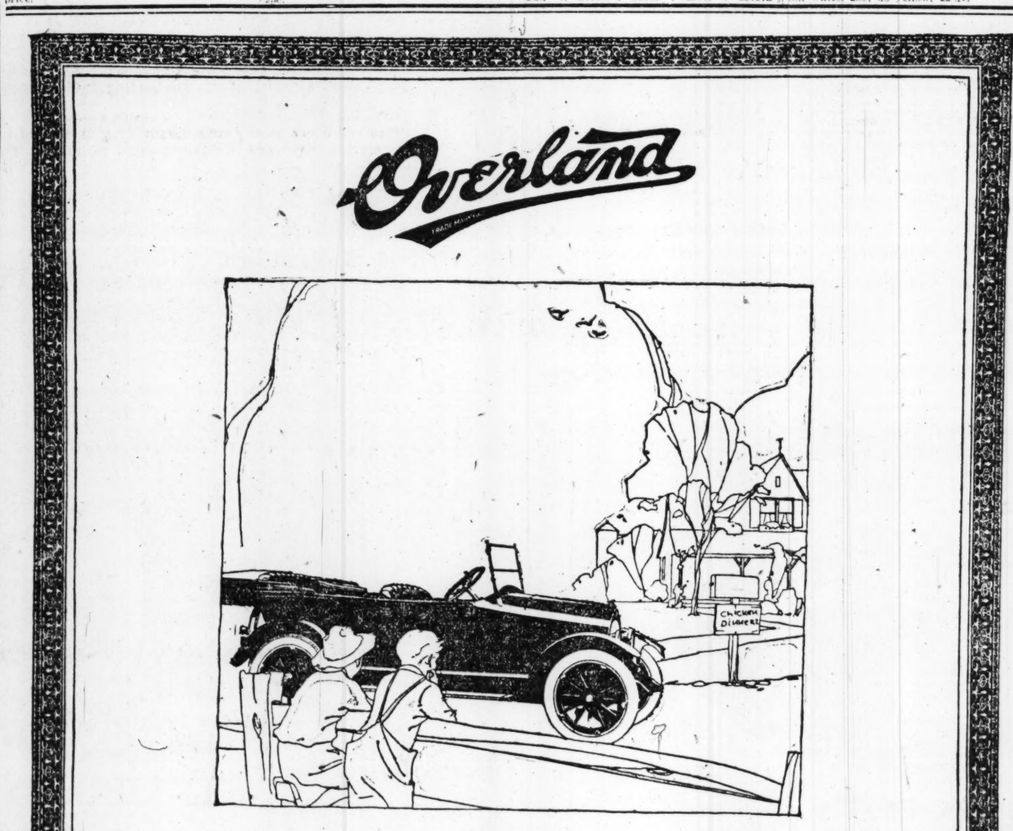
SCRAP IRON AND METALS—Quote per 100 lbs: Light brass, $6.50; heavy red brass, $14; light copper, $12; heavy yellow brass, $10; heavy copper and copper wire, $14; zinc, $3; lead, $4; pewter, $35; tinfoil, $40; linotype lead, $3; aluminum, 15c; scrap iron in car lots, $30.

Unlisted Securities.

Reported by Mark C. Steinberg & Co., investment bankers, Mezzanine, Boatmen's Bank Building, St. Louis.

	Bid.	Asked.
American Stove Co.	113	125
Butler Brothers	200	205
Burroughs Adding Mach. Co.	248	255
Chicago Lumber and Coal.	70	74
Corno Mills	100	115
Cities Service com.	61	63
Dalton Adding Machine	23	30
General Baking Co. pfd.	85	90
Hart Schaffner Marx com.	71	73
International Life Ins. Co.	25	30
Inland Steel	200	210
Kaufman Dept. Stores com.	25	30
S. S. Kresge	108	113
Laclede Steel Co.	100	105
Marland Refining	6 9	8½
Mo. State Life Ins. Co.	20	30
May Dept. Stores com.	73	75
Shanleigh Hardware com.	225	250
Simmons Hardware com.	250	275
Standard Shipbuilding Corp.	2	4
Western Cartridge Co.	200	250
Western Devonshire com.	3	5
do pfd.	9½	11

*Listed on New York Stock Exchange.

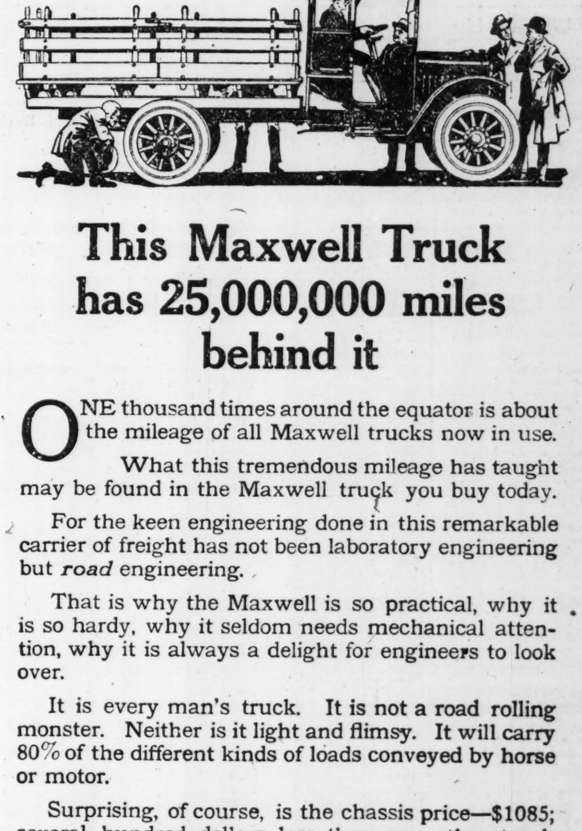


"Approved"

The circle of friends the Overland car makes is continually widening. These friends have spread the good news of the comfort, performance and economy of the Model 90 car, until owners now number more than 115,000. These owners are safer guides for you to follow than mere specifications.

OVERLAND AUTOMOBILE CO.,
Distributors
Both Phones Locust and Twenty-Third Sts.
Convenient Payments if Desired

Overland Model Ninety Five Passenger Touring Car $985; Sedan $1495; f. o. b. Toledo



This Maxwell Truck has 25,000,000 miles behind it

ONE thousand times around the equator is about the mileage of all Maxwell trucks now in use.

What this tremendous mileage has taught may be found in the Maxwell truck you buy today.

For the keen engineering done in this remarkable carrier of freight has not been laboratory engineering but *road* engineering.

That is why the Maxwell is so practical, why it is so hardy, why it seldom needs mechanical attention, why it is always a delight for engineers to look over.

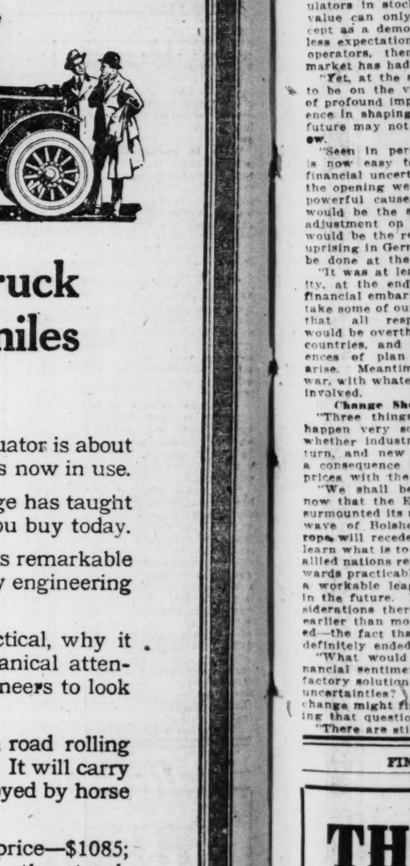
It is every man's truck. It is not a road rolling monster. Neither is it light and flimsy. It will carry 80% of the different kinds of loads conveyed by horse or motor.

Surprising, of course, is the chassis price—$1085; several hundred dollars less than any other truck of similar capacity. Quantity production is the reason for this.

Pays for itself as it runs. See it and save.

Maxwell
More miles per dollar
More miles per hour

Weber Implement & Automobile Company
1900 Locust Street
Phones: Bomont 2283 Central 6454
SPECIAL DEALERS:
Bertrand Motor Car Co., 4130 Olive Street
St. Clair Motor Sales Co., East St. Louis, Ill.



So carefree you don't even know they're in your car

HYATT ROLLER BEARINGS

SUNDAY POST-DISPATCH'S REVIEW OF MARKET CONDITIONS

INDUSTRIALS ARE THE FEATURE OF TRADING IN THE STOCK MARKET

Prices Are 2 to 20 Points Higher for the Week on Many Issues—Bond List Is Irregular.

Closing Prices on Liberty Bonds in New York.

NEW YORK, March 15.—Final prices today on Liberty Bonds were: 3½s, 98.88; first 4s, 94.40; second 4s, 93.80; first 4¼s, 94.52; second 4¼s, 93.84; third 4¼s, 95.24; fourth 4¼s, 95.92.

By Leased Wire From the New York Bureau of the Post-Dispatch.

NEW YORK, March 15.—The Evening Post, in its copyrighted weekly financial review, says:

"After its usual fashion, the stock market, having evidently foreseen a broad change for the better in the financial situation, and having adjusted the level of investment prices to that expectation, has paused, waiting for events to realize the predictions. It was thus that Stock Exchange prices in the early months of 1915 moved up while industry was still in a state of idleness.

"The predicted 'munition orders' did not make themselves felt in the field of production until the lapse of several months, and by that time the market was almost stationary, watching for new developments, for better or worse, on the basis of which another anticipated movement would be logical.

"Thus, also, the rise on the market of last spring reached its culmination months before the great wheat crop was harvested, the American army landed in France, and Ludendorf defeated at the Marne.

"When the Germans were in full retreat and the supply ships replenishing Europe, during July and August, even Wall Street was puzzled over the inactivity of the New York Stock Exchange. But it was only another case of 'discounting in advance.'

"What has clearly happened, this week, is that the reinvestment power, which drove up the Standard shares in the last four weeks, has relaxed; waiting, so to speak, for events to catch up with the market.

The Buyers of February.

"The real buyers of February, and last week, have not sold out again, but the field has been left to speculators in stocks, whose prospective value can only be guessed at. Except as a demonstration of the restless expectations of the professional operators, themselves, the existing market has had no great meaning.

"Yet, at the same time, we appear to be on the verge of developments of profound importance, whose influence in shaping events the financial future may not be easy to foreshadow.

"Seen in perspective of today, it is now easy to recognize that the financial uncertainty and reaction in the opening weeks of 1919 had three powerful causes; doubt as to what would be the scope of enforced readjustment on our industries, what would be the result of the anarchist uprising in Germany, and what would be done at the Paris conference.

"It was at least a human possibility, at the end of 1918, that actual financial embarrassment would overtake some of our business enterprises, that all responsible Government would be overthrown in the Teutonic countries, and that hopeless differences of plan and purpose would arise. Meantime, we were still at war, with whatever uncertainties that involved.

Change Should Come Soon.

"Three things are now bound to happen very soon. We shall learn whether industrial activity is to return, and new orders purchased as a consequence of the agreement on prices with the Government.

"We shall begin to see whether, now that the Ebert Government has surmounted its sound crucial test, the wave of Bolshevism in central Europe will recede. We shall positively learn what is to be the attitude of the allied nations represented at Paris towards practicable terms of peace and a workable league to enforce peace in the future. Behind all these considerations there will arise—perhaps earlier than most people had expected—the fact that the state of war is definitely ended.

"What would be the effect on financial sentiment of a wholly satisfactory solution of these pre-existing uncertainties? Even the Stock Exchange might find trouble in answering that question.

"There are still undoubted possibilities of disappointment in any one of the three directions. The stock market, up to the present moment, may have merely struck the balance of probability. If so, then a reasonably complete fulfillment of its largest hopes should have very considerable influence on the attitude of the whole community.

"Not the least interesting aspect of the situation lies in the fact that if the peace treaty and the peace league are thus fortunately ratified, it will be happening at almost the moment of the subscription to our own victory loan. How far that imposing requisition has itself stood in the way of financial revival it is not altogether easy to say.

Bond Market Is Quiet.

"It has certainly overclouded the bond market, which is standing idle, while waiting to learn the terms of the loan, their probable effect on other investment values, and the degree of success which the operation will achieve.

"On the questions also we shall presently get light—no doubt with the familiar alteration of premature optimism, premature despondency, and final exultation. There will be much talk of the impossibility of getting a full subscription. So there was last September and October, when the most experienced investment bankers in Wall Street shook their heads and confessed that they 'could not see how it would be done,' and rested vaguely on the assertion that the $6,000,000,000 will be covered because they must be covered.'

"But the bankers had underestimated the American people, as they recognized when the subscription list ran no less than $989,000,000 beyond the total asked for.

"Industrial shares scored gains of 2 to 20 points on the week's trading, while the railroads were irregular. Yesterday's market was rather uncertain in tone."

New York Curb Close

Reported daily by Stifel-Nicolaus Inv. Co., 207 North Broadway.

STOCKS.	Bid.	Asked.
Midwest Ref	154	156
Peterson Lake	7	9
Keystone Tire	80	83
Aetna Explo.	9½	9¾
Pennok Oil	15⅛	15⅜
Wright Martin	4	4¼
Coeder	7⅝	8
Elk Basin	9¾	10⅛
Glenrock Oil	15⅜	15¾
Houston Oil	79	81
Int. Pet.	21½	21⅝
Island Oil	7⅛	7¼
Merritt Oil	24½	25
Midwest Oil	1⅜	1⅝
Sapulpa Ref.	7⅞	8
Ray Hero	⅞	1
Libby McN. & Libby	26	26⅛
Swift & Co.	128	130
Swift Int.	52	53
At. Pet.	2¾	3
Barnett	5-16	⅜
Cosden pfd.	4	4¼
Federal Oil	2⅛	3
Midwest Oil pfd.	1½	1⅝
Okmulgee	1¼	1⅜
Sinclair Gulf	32½	32⅝
Savoy Oil	6⅝	7⅛
Maviand Oil	3¾	4⅛
Boston & Wyo.	25	30
United Motor	44½	45
Commonwealth Pet.	49⅝	50¼
World Film	7-16	9-16
Cresson Gold	4¾	5
Cities Service	346	348
do pfd.	79½	79⅝
Anglo-American Oil Co. new.	18	18⅛
Atlantic Refining Co.	1190	1210
Borne-Scrymser Co.	500	520
Buckeye Pipe Line Co.	90	93
Chesebrough Mfg. Co.	320	340
Continental Oil Co.	530	550
Crescent Pipe Line Co.	37	42
Cumberland Pipe Line.	175	185
Eureka Pipe Line.	165	173
Galena-Signal Oil Co. com	101	104
do pfd.	130	150
Illinois Pipe Line Co.	170	173
Indiana Pipe Line Co.	98	101
National Transit Co.	21½	22½
New York Transit Co.	185	195
Northern Pipe Line Co.	108	113
Ohio Oil Co.	328	333
Prairie Oil and Gas.	650	660
Prairie Pipe Line Co.	265	270
Solar Refining Co.	330	350
Southern Pipe Line Co.	165	170
South Penn. Oil Co.	297	302
Southwest Pa. Pipe Line Co.	93	98
Standard Oil Co. Cal.	265	270
do Ind.	675	700
do Kan.	580	600
do Ky.	330	500
do Neb.	540	560
do N. Y.	675	690
do N. J.	335	340
do Ohio.	470	480
Swan & Finch Co.	100	107
Union Tank Line Co.	114	116
Vacuum Oil Co.	415	420
Washington Oil Co.	35	40

New York Money.

NEW YORK, March 15.—Mercantile paper, 5¼@5¾ per cent; sterling 60-day bills, 4.73; commercial 60-day bills on banks, 4.72¾; commercial 60-day bills, 4.72¼; demand, 4.75⅞; cables, 4.76 7-26. Francs, demand, 5.53¼; cables 5.52½. Guilders, demand, 40¾; cables, 41⅛. Lires, demand, 6.38⅛; cables, 6.35. Rubles, demand, 13¾; cables, 14 nominal. Mexican dollars, 77c. Government and railroad bonds steady.

NEW YORK STOCKS

REPORTED DAILY FOR THE POST-DISPATCH BY G. H. WALKER & CO., 307 NORTH FOURTH STREET.

FOR WEEK ENDING MARCH 15.

STOCKS.	Sales for week	High for week	Low for week	Close for week	Ch'ge for week
Industrials.					
Am. Best Sug.	18,300	75½	72⅜	74⅞	• ⅝
Am. Can com.	57,000	49¼	47	47⅛	—1
Am. Can pfd.	300	103	103	103	• ⅝
A. G. & W.	1,91,600	118	107	115¼	•6⅛
Allis Chal com	47,600	36½	34⅝	34⅝	—¼
Allis Chal pfd.	2,900	90¼	80	89½	•1
Am. Ice	9,900	48½	45	47⅛	—¼
A.H. & L. com	13,300	20	18	18⅛	—1⅝
†A.H. & L. pfd	27,200	101	96⅜	97	—3
Am. Wool	27,200	67½	63¼	66½	•2½
Am. Sugar	5,000	120¼	118	118¾	—1
Am. Sumatra.	34,400	118	113¾	113⅝	—¼
†Am. Tel.	12,900	108⅜	104¼	104⅜	—1⅜
Adv Rumley	17,000	28½	24⅜	27⅜	•1⅜
Adv Rumley p.	12,800	64⅞	62	64½	•1⅜
Am Lin Oil c.	7,900	48	46⅞	46⅞	—1¼
†Am.LinOil pfd	2,000	90⅞	87¼	87¼	—2¼
Am. Tob.	5,700	215	199½	210	•14⅜
Am. W. Pa.p.	9,500	42	37½	38	—3⅝
Cal. Petro.	10,300	28	26½	26½	—1¼
Cen. L. com.	79,900	74⅞	67⅛	73	•4⅞
Cuban Cane S.	88,500	24⅛	23	23¼	—⅞
Columbia Gas	27,900	46⅝	45⅜	45½	—½
Con. Gas	1,000	96	94¼	94⅞	—1⅛
C. P. Ref com.	175,800	52⅜	48⅝	50½	•2¼
C. P. Ref. pfd.	200	107	106	107	•2⅛
Distillers	153,300	68⅝	60¼	64⅝	•3⅜
†Gen. Elec.	5,800	161	154⅜	156¼	• ⅜
Gen Mo new	112,900	167	157	165⅜	•9⅛
Gen. Mo. pfd.	5,000	91⅜	84⅜	90	•2⅝
Green Can	9,600	44⅜	42¼	42½	—1
Goodrich	21,700	69⅝	67⅜	67⅞	—1¼
Int. Paper com	18,900	48¾	45⅛	45¼	—2⅝
Int. M.M. com	47,200	26½	24⅝	25⅜	• ⅛
Int. M.M. pfd.	190,800	112½	105⅛	110¼	•1⅞
Liz. & M. c.	600	220	219	219	....
Liz. & M. pfd.	400	113¼	109	109	—2
Pierce-Arrow.	24,200	45¼	43⅜	44⅝	• ⅛
†Mex. Pet.	249,900	193¼	180½	184⅜	•1
Max. M. com.	15,800	47	36	40	•3⅝
Max. M. 1st p.	10,100	69⅞	59¼	67⅜	•6⅝
Max. M. 2d p	7,000	33¼	28¼	31½	•4½
Nat. Eram. com	5,000	32½	30⅜	30⅞	—1
Pan. Am. pfd.	79,400	84½	80⅜	80⅝	—2⅜
Peo Gas	114,000	39½	35⅜	36⅝	• ⅛
Pierce Oil	46,000	18⅜	17¼	18¼	• ⅞
Pac. Mail	5,100	35	32	34⅞	•2
Peo Gas.	4,900	52⅜	48	49¼	—1¼
Pitts. Coal	4,600	49¾	48	48	—2⅜
Studebaker c.	102,200	65½	60⅜	63½	•2⅜
Sears Reebuck	2,300	174⅞	172	174	•2½
Sinclair O.	78,400	39⅝	36	39⅝	•3¼
Texas Co.	108,800	214½	193	209⅝	•16¼
Tob. Pro.	54,000	90	86⅝	87¼	— ⅝
United C. S.	58,900	136⅝	131¼	133⅝	— ⅞
United Fruit.	5,600	176	168⅜	175⅜	•7⅜
U. S. Rubber.	28,500	86¾	81¾	84¾	•2½
U.S. Ind. Al.	126,400	146⅜	118	140½	•20½
Vir.-C. C. C.	17,100	59	57	58¼	....
W. U.	2,100	89½	88⅝	88⅞	• ⅛
Westinghouse.	35,400	47½	45¼	45¼	— ¼
Woolworth c..	4,100	126⅜	122¼	124⅝	•3¼
Willys Ov. c.	65,500	28¼	27⅛	28⅛	• ⅝
Willys Ov. pfd.	600	92⅝	92	92¼	• ⅛
White Motors.	6,400	55¼	53	54	— ⅛
Wilson & Co.	23,400	79⅝	75	77	— ⅝
Metals and Equipments.					
Am. Zinc com.	2,100	13	12	12	—1
Am. Zinc pfd.	100	44	44	44	•1
A.C.&F. com.	24,200	94¼	90¼	90⅝	—2¼
A.C.&F. pfd.	200	115½	113⅝	113⅝	—4⅝
Am. Loco. com.	23,600	69¼	67¼	67⅝	—1
Am. Loco. pf.	400	105	105	105	• ¼
Alaska. Gold	14,600	4¼	3¼	3⅝	• ⅛
An. Copper	36,300	63¼	59⅝	60¼	—1⅜
Am. Sm. com.	47,100	71½	66¼	66½	—3⅜
†Am. Sti. Fdy	14,700	87⅝	83	83	—3½
Baldwin Loco.	203,600	91¼	80½	87	— ⅝
Butte & Sup.	2,700	20¼	18⅞	18⅞	— ⅞
†Beth. Stl. B.	121,400	71¼	65	65¾	—4⅛
Colo. F. & I.	23,400	44½	40⅜	43⅜	•3¼
Chile Cop.	10,700	19¼	18	18	— ⅞
†Chino Copper.	14,100	35⅝	33⅜	33⅝	— ⅞
Crucible Steel.	142,000	70¼	64⅝	67¼	•2⅝
†Gulf St. Stl.	1,600	59	55⅞	57	•3
G. North. Ore.	78,900	44½	40	43½	•3½
Int. Nickel	14,300	25⅜	24⅝	25⅜	— ⅞
Ins. Cop.	20,000	48⅞	45½	45⅝	—1
Kennecott Cop	26,600	32	30	30¼	—1⅝
†Lack. Steel.	14,700	72⅝	69	69½	—2½
Midvale Steel.	56,600	48	44⅛	44¼	—1⅝
Miami Copper	5,400	24½	22⅜	22⅝	— ⅝
Nat. Conduit	2,800	16⅜	15⅜	15⅞	— ⅞
Nat. Lead cm.	4,400	69⅜	66	66	—1⅞
†Nev. Cons.	3,800	16⅝	16	16	— ⅛
Pullman Co.	4,300	121⅜	117½	120⅝	•3
P. S. C. com.	21,600	72⅜	68½	71⅝	•3½
Ry. Stl. Spgs.	34,800	83⅜	76⅝	82	•5⅜
†Ray Cons.	7,400	20¼	19¼	19¾	— ⅝
Rep.I.&S. cm.	22,700	86	81¼	81¾	• ¼
Rep.I.&S. pf.	800	105	102	105	•3
S. Sheffield	11,800	59	53	55½	•2½
Tenn. Copper.	2,600	13½	12⅜	12½	—1
U. S. Stl. com.	688,200	98⅜	95½	95¾	—1½
U. S. Stl. pfd.	2,300	115	114⅝	115	• ⅝
†Utah Copper.	29,800	74⅜	69¼	69¾	—2⅞
Railroads.					
Atch., com ...	9,800	94	92	92¾	— ¼
At. Coast Line	400	97½	96½	97½	•1½
B. & O.	18,400	50½	47⅜	48½	• ½
B. R. T.	4,400	25	22⅜	23¼	—1½
Can. Pac.	6,700	164½	162½	163½	• ½
C. & O.	16,700	60⅜	58½	58⅝	— ½
Chi. G. W.	1,400	8⅝	8	8⅝	— ⅛
Chi. G. W. pfd.	400	26⅞	25⅜	26⅞	•1⅛
C.,M.&St.P. c	44,200	41½	36⅜	38⅝	•1⅛
Chi. Northwt.	29,800	98	95¼	96	•1¼
C.R.I.&P. ctfs.	11,400	26	23¾	24¼	— ⅛
C.R.I. do 7.	8,100	77⅜	76⅜	77	• ¼
C.R.I. do 6 ..	4,500	66⅜	65½	65	—1
Dela. & H. ..	1,500	109½	106¼	109	•3
Erie. com	11,900	18	17¼	17¼	— ⅛
Erie 1st pfd...	6,600	30⅝	29½	29½	— ⅝
Erie, 2d pfd.	200	21	20⅞	20⅞	• ⅛
Frisco	2,800	13⅝	12⅜	12⅝	• ⅛
G. North. pfd.	13,200	95⅝	93¾	94	....
I. C.	1,000	99⅝	98⅝	99⅜	•2½
K. C. Sou. com	4,400	21	19⅝	19⅝	— ⅛
K. C. Sou. pfd	100	53	53	53	• ⅝
Lehigh Val R.	13,800	56	55	55⅝	• ⅝
L. & N.	600	115⅞	115	115¾	•2½
M., K. & T. c	3,700	6⅝	6⅛	6¼	— ⅛
M. K. & T. pf	3,000	11⅞	11½	11⅝	• ⅜
Mo. Pac. pfd..	20,400	25⅞	24½	24½	.....
Mo Pac pfd..	4,200	53½	52	52¼	— ⅝
N.O.T. & M..	1,700	33	30	30	—2
N. Y. Cen.	75,100	77⅞	75	75½	— ½
N.Y.,N.H.&H.	27,100	34⅜	31½	31¾	—2⅝
N. & W.	3,300	105⅞	105	104½	.....
North. Pac. ..	13,800	94⅜	93	93	— ½
Pitts.&W. Va.	17,900	38⅝	35⅞	36½	—1½
Penn.	26,100	45¼	44⅝	44⅝	• ¼
Reading com.	64,800	86⅞	83⅝	84	— ½
Sou. Pac.	114,600	104	101⅜	101⅝	—1½
Sou. Ry. com	19,900	30½	28½	28⅝	— ⅜
Sou. Ry. pfd.	3,000	69	68	68	.....
Texas & Pac.	18,700	34⅜	32½	32	• ⅛
U. P. com	24,800	131½	129½	129⅝	— ⅝
Wabash W. I.	3,200	9	8⅝	8⅝	— ⅛
Wabash P. A.	9,800	36½	34⅜	34⅜	— ¼
Wabash pfd. B	100	22	22	22	.....
Western Md..	4,900	12	10⅝	11½	• ⅜

•Increase. —Decrease. ...Unchanged.
†Ex-Dividend.
Total sales for the week, 6,228,700 shares.

London Review.

Special Cable to the Post-Dispatch and New York Evening Post.

LONDON, March 15.—"The burning topic of the hour here is the apparent absence of a definite, consistent financial policy adapted to the return of peace. One section of the financial community is urging an early, but gradual deflation of the currency, a steady curbing of Government borrowing, and dearer money. This section centers its attention on Great Britain's external liabilities and the protection of the gold reserves when the innumerable restrictions incident to the war are withdrawn.

"The other group clamors for the removal of restrictions everywhere, including the abandonment of control over the American exchange rate. It also advocates 'easy money' and continued inflation until manufacturers get under way again and our exports are graetly increased. This latter section of opinion, however, fails to provide a scheme for dealing with our external obligations and the demands for gold in the period immediately following the declaration of peace.

"It falls, moreover, to explain how manufacturers could be persuaded to accumulate huge stores of materials at top prices for commodities and labor, with the possibility of a decline when the moment of exporting arrives.

Situation Is Complicated.

"The situation is complicated by the fact that the Government naturally desires cheap money for its borrowing operations, irrespective of other considerations. We are suffering, therefore, from confused counsels and a drifting policy.

"In regard to the budget itself, a similar tendency is noted. Suggestions are already being discussed for deferring a definite taxation program until the year after peace, and the cessation of borrowing. Modification of the excess profits tax is inevitable, however, because in its present form it is checking enterprise. We shall probably either copy your system, allowing a substantial margin of profits before the tax becomes applicable, or else provide a general price of tax on a sliding scale.

"At the present moment, the city deprecates any considerable speculation on either side of the Atlantic. It is considered not justified here, because of the unfavorable economic position and the fact that all our resources are required for genuine industry.

"The feeling is also strong that excessive speculation would be equally dangerous in the United States, for a slightly different reason. In spite of your improved banking system, a 'prosperity crisis' might occur that would be disastrous to the whole world, which needs all your powers of finance and production.

"The long view of the food situation suggests anxiety even in this country. It should be remembered that bread would be dearer here, but for the Government 'subsidy of £50,000,000 sterling. That item of expense recalls the fact, also, that the Government's estimates for the new year clearly indicate that the railways worked at a big loss, owing to the scale of war wages."

IRREGULAR VALUES SHOWN IN STOCK TRADING HERE

Brown Shoe at $71.50 Most Active Issue at Week-End Session of Exchange—Bonds Quiet.

ST. LOUIS CLEARING HOUSE STATEMENT.	Clearings.	Balances.
Yesterday	$10,940,693	$5,294,103
Friday	24,700,643	8,142,500
Thursday	25,823,558	7,074,705
Wednesday	26,386,104	7,296,276
Tuesday	21,635,841	5,871,313
Monday	21,747,132	8,783,836
Last Saturday	17,393,178	4,437,854
Last month	19,262,867	4,786,062
Last year	21,597,156	4,148,574
1917	18,077,776	2,711,040
1916	13,388,585	2,105,578

There was a better demand for securities at the week-end session of the Stock Exchange here yesterday. Prices, however, were irregular on the issues quoted and sold.

National Candy common sold about steady at $73.50, and Fulton Iron common was 1 point higher at $43. Missouri Portland Cement also was firm at $77.50.

Hamilton Brown was in demand and gained to $136. United Railways issues were quiet. Bank and trust shares showed no important price changes.

FORENOON SESSION.
CLOSING QUOTATIONS.

STOCKS.	Bid.	Asked.
Boatmen's Bank	115½	119
Merchants-Laclede Nat.	250	....
Nat. Bank of Commerce.	126¾	....
Liberty Bank	....	200
United States Bank	....	200
Mississippi Valley Trust	290	....
St. Louis Union Trust	300	....
Title Guaranty Trust	57	....
Mortgage Guarantee	....	130
United Railways com	....	3¼
United Railways pfd.	12¾	12¾
United Rys. 4s	....	50
Fulton Iron com.	41½	43
K. C. Home Tel. 5s ($100).	90	....
Mo. Portland Cement	77	77½
Ely & Walker com.	103⅜	....
International Shoe com.	103½	....
do preferred	106¾	....
Brown Shoe com.	71	71½
do pfd.	99½	....
Hydraulic P. Brk. com.	5	6
American Bakery com.	16½	....
Hamilton-Brown	136	142½
National Candy com.	73½	73½
Wagner Electric	152¾	145

BETWEEN SESSIONS SALES.
5 Mercantile Trust at 345.
$1000 K. C. Home Tel. 5s at 90½.
REGULAR SESSION SALES.
40 Ely & Walker first at 100.
10 Nat. Candy common at 73½.
10 Nat. Candy common at 73¾.
$1000 United Railways 4s at 50.
10 Chicago Rys. Equipment at 104.
10 Fulton Iron common at 43.
5 Missouri Portland Cement at 77½.
8 Hamilton-Brown Shoe at 136.
12 Brown Shoe common at 71½.
10 Brown Shoe common at 71¾.
5 Brown Shoe common at 71½.
25 Brown Shoe common at 71¾.
5 Brown Shoe common at 71½.

Official Standards Announced for Oats.

WASHINGTON, March 15.—Official standards of four numbered grades and one sample grade for oats, following closely the tentative standards approved by the grain trade, were established today by the Department of Agriculture, under authority of a law recently passed by Congress.

The standards were made effective June 16, 1919, when the new crop movement begins.

Factors used in grading were test weight per bushel, minimum percentages for sound cultivated oats, and minimum requirements for heat damage and foreign material. No provision was made for dockage, but it was said to be not unlikely that the standards would be placed on a dockage basis later.

Toledo Cloverseed.

TOLEDO, O., March 15.—Cloverseed—Prime cash, $22.25; March, $27.25; April, $22.50; Oct., $16.25.

London Money.

LONDON, March 15.—Money 3¼ per cent. Discount rates, short bills and three-month bills 3 17-32 per cent.

Bank Statement.

NEW YORK, March 15.—The actual condition of clearing house banks and trust companies for the week shows that they hold $58,780,010 reserve in excess of legal requirements. This is an increase of $8,872,440 from last week. The statement follows:

Actual condition—Loans, discounts, etc., $4,923,043,000; increase, $113,000,000. Cash in own vaults members Federal Reserve Banks, $93,180,000; increase $1,552,000. Reserve in Federal Reserve Bank of member banks, $562,919,000; increase, $24,540,000. Reserve in own vaults, State banks and trust companies, $111,619,000; increase, $120,000. Reserve in depositaries, State banks and trust companies, $10,960,000; decrease, $1,335,000. Net demand deposits, $3,976,668,000; increase, $110,476,000. Net time deposits, $148,536,000; increase, $3,736,000. Circulation, $36,396,000; increase, $176,000. U. S. deposits deducted, $250,803,000. Aggregate deposits, $585,498,000. Excess reserve, $58,783,510; increase, $8,872,440.

Chicago Stocks Close.

Reported by G. H. Walker & Co., 307 North Fourth street.

	Bid.	Asked.
Armour pfd.	101	101
Am. Shipbuilding	109	112
do pfd.	85	90
Com. Edison	113½	114
Cudahy	103½	114
Diamond Match	112	114
Libby McNeill	39¾	40
Swift International	53¾	54
Quaker Oats	290	310
do pfd.	102	104
Sears Roebuck	174	175
do pfd.	120	125
Stewart Warner	90½	91
Swift & Co.	128¼	128⅝
Title & Trust	175	185
Ward	64	65
Carbide & Carbon	61½	61¾
Wilson & Co.	77	78
do pfd.	99	100
Lindsay Light	14½	15

Boston Stocks Close.

Reported by G. H. Walker & Co., 307 North Fourth street.

BOSTON, March 15.

	Bid.	Asked.
Am. Zinc	11¾	12
do pfd.	49	51
Butte & Sup.	18⅝	19
Calumet & Arizona	57	57¾
Calumet & Hecla	401	406
Copper Range	40½	41
East Butte	8¼	8¾
Granby	70	71
Greene Cananea	42¾	43
Nipissing	9	9¼
North Butte	10	10⅛
New Cornelia	34	35
United Shoe Machy.	43¾	43¾

NEW YORK, March 15.—Coffee: No. 7 Rio, 16½c; futures quiet, May, 15.36c; July, 14.85c.

FINANCIAL.

NEW ISSUE

$800,000

HAYES MANUFACTURING COMPANY

(DETROIT, MICHIGAN)

8% Cumulative Preferred Stock

Preferred as to Assets and Dividends. Sinking Fund to retire stock annually. Callable as a whole or for sinking funds at $110.00 per share plus accrued dividends. Dividends payable quarterly on first days of February, May, August and November.

Transfer Agent: CONTINENTAL & COMMERCIAL TRUST & SAVINGS BANK, Chicago

Registrar: FIRST TRUST & SAVINGS BANK, Chicago

From a letter addressed to us by Hal H. Smith, Esq., President of the Hayes Manufacturing Company (copies of which may be had upon request), and our investigation of the Company, together with other data and information in our possession, we summarize the salient features:

1. THE COMPANY has no bonded debt.
2. THE COMPANY is one of the leading sheet metal manufacturers in the country, its customers including many of the principal automobile companies in this country, among them being the Pierce-Arrow Motor Car Company, Hudson Motor Car Company (covering both Hudson and Essex), Chevrolet Motor Company, Hupp Motor Car Company, Chandler Motor Car Company, Interstate Motor Company, National Motor Car & Vehicle Corporation, Grant Motor Car Corporation, Liberty Motor Car Corporation, Buick Motor Company, Mercer Motor Company, Oakland Motor Car Company, etc., etc.
3. TOTAL NET ASSETS are Over Three Times the total issue of Preferred Stock.
4. NET QUICK ASSETS alone are nearly one and two-thirds times the total issue of Preferred Stock.
5. THE COMPANY must maintain its total tangible assets at 300% and net quick assets at 150% of the outstanding Preferred Stock.
6. SINKING FUND established to retire annually 7% of largest amount of Preferred Stock at any time outstanding or 15% of net earnings applicable to common dividends, whichever shall be larger. This sinking fund is operative at once.
7. AVERAGE ANNUAL NET EARNINGS for past four years have been Over Three and One-Quarter Times maximum dividend requirements of this issue. Net earnings are now running over Four Times these requirements.
8. THE MANAGEMENT is highly efficient and consists of the same executives and personnel which has been responsible for the company's success.

(NOTE: An exceedingly favorable feature of this and other preferred stock investments is that the individual holder does not pay the present normal Federal income tax, amounting to 6% on an income under $5000 and 12% on over $5000.)

More than two-thirds of this issue having been applied for, we will receive subscriptions for the remainder, strictly subject to allotment and advance in price.

Price—100 AND ACCRUED DIVIDENDS, TO YIELD A FULL 8%.

Mark C. Steinberg & Co.
Mezzanine—Boatmen's Bank Building
St. Louis

John Burnham & Co.
41 South La Salle St.
Chicago

The statements contained herein are not guaranteed, but are based upon information and advice which we believe to be accurate and reliable, and upon which we have acted in purchasing this security.

March, 1919.

FINANCIAL

TIMELY INFORMATION

covering active listed and unlisted stocks of merit, will be found in our publication

Investment Opportunities

Our service to investors is continued by mailing this 20-page publication fortnightly. Also, by detailed replies to all correspondence, inquiries or information asked for through our

STATISTICAL DEPARTMENT

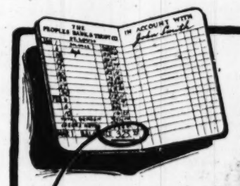
Write for pamphlet 3-PD, which will also bring booklet explaining

The Twenty Payment Plan

SLATTERY & CO. (Inc) Investment Securities

40 Exchange Place, New York.

FINANCIAL



Inactive Balances

Idle funds—large or small amounts—can be kept profitably employed by investing in

Guaranteed First Mortgage Participations

They are available at any time for any amount from $50 up and are issued for two, three or any number of months specified up to five years.

They are well secured by first mortgage loans on improved city real estate and are guaranteed against loss.

They yield 3½%, 4%, 4½%, 5% and 5½%.

Write or call for full information.



MORTGAGE TRUST COMPANY

BROADWAY AND PINE
SAINT LOUIS

FINANCIAL

KNOW THE VALUE OF THE STOCK YOU OWN

There are today many people who own stocks and bonds and have owned them for years, but do not know their value, present market price, development or improvements of company.

A complete report will be furnished

FREE

Write Information Department.

W. L. Schachner & Co.
STOCKS AND BONDS
Central National Bank Building, St. Louis, Mo.

A Large Dividend Yield

may be acquired by an investment now while stocks are still selling at prices that reflect the transition period.

Buy only best dividend paying stocks of established corporations. First payment 20%—balance monthly during year. Dividends yours from the start as declared.

Write for Booklet "PD"

BEGIN TODAY

Francis & Co.
Investment Securities
Cor. Broadway and Wall St., New York City

STOCK OPTIONS

$10.00 and $15.00 controls 10 shares of any stock listed on New York Stock Exchanges 15 and 30 days. Letter number 172 explains fully.

RANDOLPH ROSE
Stock Options
Stocks Listed on New York Stock Exchange Exclusively.
50 Broad Street New York City

Unbiased Opinion Given

To investors in Curb Securities. We are not in the promotion business, therefore can advise you honestly which stocks to buy and those which should be sold. Our Curb market guide is of great value to all investors. Send for copy today, also Partial Payment Booklet. Both mailed free on request.

**

The Professional Ball Player Never Gets Any More Money by Going Out on Strikes

Rickey Likely to Dispose of Catcher in Deal

Cardinal Chief, Home, Says He Is Considering Proposition to Make Trade.

WOULD WELCOME LAVAN

Refuses to Discuss Reported Exchange, However; Demmitt, Davenport and Ames Sign.

President Branch Rickey of the Cardinals, who returned to St. Louis yesterday after an absence of over a week, during which time he toured the East, has not despaired of a deal whereby he will part with a catcher and receive a first-class player (Branch would not mention the particular brand of player) in return. While the Knothole executive admitted nothing was likely to develop within the next few days, he made this significant statement during the course of an interview:

"I am ready and am considering a proposition at this time to dispose of a catcher."

There is considerable interest attached to the return of Rickey, since various and sundry "newspaper" trades had been made for him during his absence. Rickey called attention to this fact and said that of all deals suggested in the newspapers and in which he was reported to be involved, he would sanction but one and that was the trade whereby the Cardinals would acquire the services of Johnny Lavan, former Brownie.

Griff Would Make Deal.

Lavan, who is now a Lieutenant in the navy, has said he intends to quit baseball. He is the property of the Washington club and it is said Griffith is not opposed to parting with Doctor Jawn, providing he can get a good man in exchange for him. There is no doubt that Lavan would like to play for Rickey, but the entire deal hinges on whether Rickey is able to get the player out of the American League.

Branch would not discuss just what would be done with the Cardinals' infield if he were successful in landing Lavan. In fact, he said he preferred not to discuss the matter at any length, since he did not wish to place himself in a position where Griffith could accuse him of tampering with one of his players.

Much speculation has been aroused over Rickey's statement that he is considering trading a catcher. The president would not say which of his catchers was on the market, but it is believed he would use Gonzales as trading material in preference to Frank Snyder. There undoubtedly is a trade brewing between three clubs, one of which is the Cardinals, it is not beyond the bounds of reason that Barney Dreyfuss is holding up the deal. Since the celebrated Sisler decision, Dreyfuss has borne no particular friendship for Rickey.

Rickey Visits Pittsburg.

In this connection, it is regarded as somewhat significant that, en route home from the East, Rickey stopped off in Pittsburg, where he signed Bill Doak, among other things. The "other things" referred to are several interviews with Dreyfuss reported to have taken place. Whether Rickey succeeded in bringing Dreyfuss to his point of view is not known.

The signed contract of Leon Ames arrived at Cardinal headquarters yesterday and President Rickey announced that he had given Doak and Ames permission to do most of their spring training at Hot Springs. The veterans expect to reach the Arkansas spa within the next week and they will not be required to report here until a few days in advance of the spring series.

Rickey announced that Ames positively will not pitch in any of the spring series games, but said the veteran would be saved for the opening series of the season against Cincinnati.

In a letter from former Lieut. Marvin Goodwin, received by Rickey yesterday, the young right-hander said he was in condition to pitch now and is anxiously awaiting the day to report for spring training. Goodwin was sadly missed last season and Rickey believes he will add considerable strength to the club this year. Goodwin, formerly in the aviation service, has requested that he be allowed to pitch in one of the games against Kansas City, March 29 and 30.

Quinn Signs Two More.

While the Browns were en route to San Antonio yesterday, it was a busy day in the local headquarters. Business Manager Quinn had an interesting bit of news in that Ray Demmitt, outfielder and the big punch of the club last season so far as driving in runs was concerned, has signed a contract and will leave his home Monday for San Antonio. Dave Davenport also advised Quinn by wire that he had signed and forwarded his contract to St. Louis and would report to San Antonio immediately.

With these two players lined up, Quinn now has his entire club under contract, with the exception of Fred Maisel and Nick Cullop. Maisel is still in doubt about reporting, stating his business interests are such that he does not believe he can leave them at this time.

Followers of the Browns would not be surprised to see Nick Cullop in this city within the next few days, although Quinn has had no word from him. The registry receipt for his contract recently arrived at Browns' headquarters and it was signed by Cullop in person. However, he has not said whether the terms were satisfactory. Cullop did not report last season.

BECKETT AND GODDARD WILL BOX IN LONDON

LONDON, March 15.—Joe Beckett, the English heavyweight boxer, who knocked out Bombardier Wells in a fight Feb. 7, has signed an agreement with Frank Goddard to meet in the ring in London, the winner to fight Georges Carpentier, the French heavyweight. The contest will not occur before May.

Arlie Latham, in Anglo-American Uniform and As He Appeared 35 Years Ago, in Billy Sunday Race



Billy Sunday beat Latham in the 100-yards race, after Arlie had posed for this photograph. Note the starting position for a sprint, entirely abandoned today.

Latham "Lived on Snowballs" After Billy Sunday Beat Him

Famous Brown Stocking Wagered Remains of $3500 Salary He Could Defeat Former Chicago Player, Now Evangelist, Castleman Webb Relates.

Latham organized and promoted to a successful conclusion the Anglo-American Baseball League in England last year. Both army and navy, U. S. nines were represented, but Canadians won the title.

ECHOES of one of the most notable footraces ever run in St. Louis were awakened in the memory of the veteran attorney and former baseball player, Castleman Webb, last week, by the announcement that William ("Billy") Fletcher, himself a sprinter of wide note, 40 years ago, had been brought back to St. Louis to recover from a severe illness.

"Cass," who has attended every sporting event since Hector was a pup and who knows all the "dope" from Tom Allen's fight record to George Sisler's 1918 stolen base performance, was reminded that Fletcher trained that present Cosmopolite and former Browns' baseball star, Arlie Latham, for his mid-winter 100-yards race with Billy Sunday, who is now batting 1.000 against Old Nick. According to Webb there was more interest in that footrace than in the baseball championship finals; and more money wagered than was taken in on the world's series.

"This city had been talking about the merits of the men all during the season," said Webb to the Post-Dispatch, in recalling the contest. "There had been several tilts, in baseball uniform; but the match of 1886, in which Fletcher trained Latham, was run in the near-winter weather (it was December), the men being garbed in the flimsiest of running clothes. The event was to settle all arguments as to the champion sprinter in baseball.

Chicagoans Brought Bank Rolls.

"I recall that a big crowd of sports all accompanied by well-developed bank rolls, came down from Chicago with Sunday for the event. There is not the slightest doubt that many thousands of dollars were invested on the chances of the respective disputants.

"I was intimate with Latham, in those days, having acted as his attorney on several occasions. I asked him how much he had wagered on himself.

"'Well,' replied he, thinking it over, 'if I lose, I'll have to eat snowballs until spring.'

"Billy" Fletcher tried to keep Latham from making this match. Billy was fat and out of condition then—he is about 63 years of age now—but he could still show the way to Latham. Fletcher knew Sunday's speed; but Latham would not be talked out of the race.

"Fletcher did the best he could with him. He primed Arlie for the race with a plan for jockeying the start, knowing that Sunday would win on straight running ability.

Runners Shivered on the Mark.

"When the men toed the mark at the old Lucas Baseball Park, there were more fans present than at many a championship baseball game. I remember it was frosty and the bare skins of the runners goose-fleshed in a way to make even the warmly clad spectators shiver.

"An agreement had been reached that one runner did not have to accept the start unless he wanted to. Latham, figuring on this, kept breaking out in front. Sunday refusing to accept the issue until a more equal opportunity offered. Latham had counted on his constant prancing and starting to keep his own muscles loose, relying on the cold to stiffen the less active Sunday. It was more than 30 minutes before he finally wearied of the waiting game himself and allowed the race to start.

"There was nothing to it, despite all the jockeying. Latham, although he jumped out in front at the start and led until the 40-yard mark, was no match for the flying Sunday who beat him to the tape three or four yards.

"Latham was a trespasser on the bounty of Chris von der Ahe all winter, although he received a salary then that was considered enormous, $3500. Today, purchasing power considered, it would be equivalent to about $6000."

75 Nominations for Derby Race

10 Imported Horses Named for Kentucky Classic Which Will Be Run May 10.

LOUISVILLE, Ky., March 15.—75 nominations, five more than in 1918, have been made for the fifth renewal of the historic Kentucky Derby, worth to the winner about $22,000, as against a maximum of approximately $16,000, the greatest amount in any previous year. The list made public tonight by the Kentucky Jockey Club, indicates that the speediest horses on the American continent will vie with the best racing blood from abroad.

It includes such widely known performers as Billy Kelly, Commander J. K. L. Ross' gelding, which won 14 out of 17 races as a 2-year-old; Eternal, owned by J. W. McClelland, which won six of eight starts last year; Dunboyne, P. A. Clark's colt, which won the Futurity and Great American stakes in 1918; Morpheo, Willis Sharpe Kilmer's gelding; C. M. Garrison's Be Frank, and Commander Ross' War Pennant.

Fifty colts, 21 geldings and four fillies are in the list. Ten are imported, including Truant, Under Fire, Sans Peur II, Pastoreau, Pomeroso, Constantine, Pizarro, Plumcot, Bridesman and War Marvel in the stables of Dortch brothers, P. Dunne, Frank J. Kelley, J. Livingstone, George J. Long, William Martin and Commander Ross. Only one imported horse, however, has ever captured the Derby—Omar Khayyam, a son of Marco-Lisma, which won it for Billings and Johnson in 1917.

Commander J. K. L. Ross, George J. Long and P. J. Brannon head the list, with four entries each. Harry Payne Whitney, whose filly, Regret, won the race in 1915, has two entries, Blue Laddie and Vindex. J. Livingston is represented by three. Other widely known turfmen named as owners of entries are Gallaher Brothers, S. C. Hildreth, George W. Loft, Middleton & Jones, Otto Rogers and J. W. Parrish.

The Derby will be run at Churchill Downs May 10. The distance will be at a mile and a quarter for 3-year-olds.

Quests through the Post-Dispatch Theatrical "Want" columns are being made effective every day.

BASKETBALL RESULTS

Elsewhere.

Missouri 38, Kansas Aggies 23.
Indiana 22, Wisconsin 12.
Pennsylvania 32, Princeton 15.

Local.

Soldan 33, Central 16.
Cleveland 25, Yeatman 24.

SMITH IS NAMED HEAD OF NEWLY ORGANIZED OASIS COUNTRY CLUB

The Oasis Country Club, formerly known as the Oasis Club, has been reorganized with Frank E. Smith as president; Walter E. Fritsch, vice president, and Noble R. Jones, secretary and treasurer. A membership limit of 100 has been fixed and is practically filled.

The entire club property is being remodeled and the fishing and hunting facilities will be better than ever.

The directors of the club are F. E. Smith, Harvey Beggs, Judge C. W. Holtkamp, R. E. Emerson, J. J. Hauer, Fred B. Adam, W. E. Fritsch, W. J. Riehl, George T. Matthews, G. K. Gilbert, Noble Jones and Jean Knott.

PITCHER TOM ROGERS JOINS BROWNS' SQUAD

PALESTINE, Tex., March 15.—Tom Rogers, looking better than at any time since he became a member of the Browns, joined the squad en route to San Antonio at Little Rock today. Tom weighs 192 pounds and says he is ready to pitch ball. He pitched five innings of a game at Gallatin, Tenn., last Saturday, and Hub Purdue hurled the last four innings.

Mike Finn, who this year will manage the San Antonio club, boarded the train with Tom Rogers and made the trip with the Browns. Manager Burke issued instructions today to all the players to be ready to report at the ball park Monday at 9 a. m. to start practice.

SPRINGFIELD WINS FROM PEORIA IN TITLE EVENT

CHAMPAIGN, Ill., March 15.—Springfield provided the surprise of the state high school basket ball tournament by defeating the strong Peoria team, 26 to 18 today. The victory left Springfield and Rockford to contend for the title and relegated Peoria to a chance at third honors.

Rockford was given a scare by the plucky Harrin team but managed to win 19 to 14.

Herman Wanted to Meet Winner of Bout Tuesday

South Broadway Club Seeking Champion for Either Kabakoff or Regan.

ASKED TO NAME TERMS

Officials Hopeful for Acceptance —Capacity House Expected for Local Feature.

Pete Herman, bantamweight champion of the world, will be brought to St. Louis for a bout with Kid Regan, providing the latter is successful against Harry Kabakoff at the South Broadway Athletic Club Tuesday night. Matchmaker Harry Uhlemeyer of the South Side organization stated yesterday he would wire the champion immediately for his terms, and if satisfactory financial arrangements can be made, he will appear at the next show of the club.

There is every indication that the bout between Kabakoff and Regan will attract the best house in the history of the South Broadway. Uhlemeyer said last night that 50 per cent of the tickets already had been disposed of to the members. Through a new seating arrangement, the club is now able to care for about 2100 members.

Strong Card Throughout.

Both Regan and Kabakoff have worked faithfully to be in the best condition for the fight. Their last encounter at the same club was one of the fastest exhibitions ever witnessed in the city. The weight agreement is 122 pounds at 3 p. m., which should not be difficult for either boy, though Regan will have less trouble than his opponent. Regan will work out at the South Broadway Club this afternoon at 2 p. m.

The semi-windup promises to be almost as good an exhibition as the feature bout. Stanley Everett, the Pekin, Ill., bantam, is scheduled to oppose Eddie Meiers, a local product who recently graduated from the amateur ranks. Meiers is a protege of Tommy Brammell, while Everett has gained most of his ring knowledge from Pekin Kid Herman.

Johnny Carton, who won his bout at the Coliseum recently with a knockout in the first round, has been matched with Pete Macklin for the preliminary contest Tuesday night. They are booked to go six rounds, while the semi-windup and main event are to be 8-round bouts. Heisner, as usual, will referee.

Houck a Hard Hitter.

One of the best cards ever staged in St. Louis rings should materialize when Mike Gibbons and Leo Houck collide at the Coliseum on March 25. Gibbons is a known quantity in the ring and WELL known at that. Mike has set about in a determined effort to beat down all the middleweights in the country and acquire undisputed possession of the title.

Houck, while not so widely known, has mixed with the best of them. He is a resident of Philadelphia and his specialty is hitting. Gibbons, on the other hand, relies upon speed and cleverness to bring home the victories, although Mike carries a punch and can deliver it if given a chance. Houck had very few fights last year and most of them were against second-raters, but recently has been boxing frequently.

Hanlon Meets Thorpe.

Jimmy Hanlon, Denver lightweight, convoyed by his manager, Joe Sarno, left here last night for Des Moines, Ia., where on Monday he will engage Harvey Thorpe in a 12-round bout. Thorpe recently made a great showing against Charlie White, and Hanlon undoubtedly will have a busy evening.

Sarno said Hanlon has an offer to box Benny Leonard at Camp Pike, Little Rock, Ark., on March 25, and has tentatively accepted.

CINCINNATI WILL HOLD EAST-WEST NET EVENT

NEW YORK, March 15.—Details for an East versus West team series, consisting probably of six singles and three doubles matches, are being arranged by the officials of the United States National Lawn Tennis Association.

In the last inter-sectional contest of this kind held at Forest Hills, near this city, in 1916, the Eastern players won.

When the executive committee meets here next Friday a recommendation will be made to have the contest take place at Cincinnati, and it is quite likely that the officials will adopt the suggestion.

Roush, Star of Reds, a Holdout

Salary Offered Is Said to Be Largest Ever Paid a National League Outfielder.

CINCINNATI, O., March 15.—Eddie Roush, the star center fielder of the Cincinnati Reds, has been offered the largest salary paid to any outfielder in the National League, but to date has not signed a contract, demanding an increase over the terms offered by President August Herrmann.

"There seems to be no reason for Roush demanding an increase over these terms," said Herrmann today. "Furthermore, the Cincinnati club has not reduced any player's salary. On the contrary we have guaranteed large increases to the players and in several instances we have even gone beyond the terms of the contracts which were forced upon us through the Federal League warfare."

President Herrmann has announced that no player who has not signed up will be taken to the training camp. Pat Moran wired from his home in Mississippi today that he does not want Herzog on his team and has never tried to get him. It seems that Herzog will land with the Cubs coming through Cincinnati from Boston, the Reds to get Pets Kilduff and a pitcher.

Grinnell Five Wins.

LINCOLN, Neb., March 15.—The 1918-1919 Missouri Valley conference basket ball season for the University of Nebraska was closed here today when Nebraska was defeated by Grinnell college of Iowa, 22 to 21.

Fort Dodge Is Winner.

AMES, Iowa, March 15.—Fort Dodge won the championship of the Iowa State College Invitation High School tournament here tonight by defeating Council Bluffs, 16 to 11 in a well played game.

James Delehanty Dead.

CLEVELAND, O., March 15.—James Delehanty, 76, whose six sons, Edward, Tom Joseph, James, Frank and William, won fame as professional baseball players, died here today.

WRAY'S COLUMN

Uplifting the Boxing Game.

MAJOR-GENERAL LEONARD WOOD and his associates on the Army, Navy and Civilian Board of Boxing Control will have to enter upon their Augean house-cleaning of the professional fight stables with gas masks and formaldehyde, if some of the recent revelations of defeated principals are not fumigated and made sanitary.

Gen. Wood hesitated to enter upon the task—at first refused to serve, unless the sphere of the board were purely amateur. He weakened, however, and now as president of the organization he is pledged to put across a national control which will make the game whiter than snow.

To do this he will have to tear up old condition and tradition by the roots and hunt down the last spore, lest reproduction of the old order continue. The old system of exploitation, bombast, misrepresentation, stall and even fake, is deeply rooted. Promoters, managers and fighters have known little else in the past and will doubtless, in many cases, fight all radical changes.

But if boxing is to survive it MUST be nationally controlled by men who will rigidly inforce penalties against offenders. Only a national organization such as that planned by Gen. Wood's associates, can effect such a volcanic upheavel of existing conditions.

* * *

Getting Down to Work.

THE new organization is already on the job. To crystalize the views of persons supposed to be authoritative, the secretary of the organization has sent out a questionaire of 18 points on which it asks opinion. Some of these questions relate to commission and club control of the game, after which they involve considerations as to the actual government of contests and the handling of championships.

Following are some of the queries:

6. What should be the maximum number of rounds?
7. Should a decision be given?
8. What should be the minimum weight of the gloves?
9. Do you not think that all promoters, clubs, corporations, associations, referees, judges, boxers, managers, seconds and trainers should be licensed in the same way that jockeys, trainers, starters, drivers and others are licensed?
10. Do you favor the idea of championship belts similar to the Lonsdale belts in England?
11. Do you approve of the following weights and classes?

Bantamweight	118 lbs. or under
Featherweight	125 lbs. or under
Leightweight	135 lbs. or under
Welterweight	145 lbs. or under
Middleweight	160 lbs. or under
Light heavyweight	175 lbs. or under
Heavyweight	No Limit

12. Do you think there should be a flyweight class (112 lbs.)?
13. How many hours before entering the ring should the above weights be made?
14. Should the color line be drawn?
15. Do you think the sum said to be demanded by Willard for a championship contest is excessive?
16. If so, what sum do you think would be reasonable?
17. Should not a champion, if called upon to do so, be compelled to defend his title at least once in each year?

* * *

Glove Weights Should Vary.

ANSWERS to these questions will doubtless be of the widest range in variation. The writer's responses were as follows:

Ten rounds for ordinary bouts; at least 15 for championships. A decision should be given by two judges, with the referee having the right to break a tie. The weight of gloves should vary with the poundage of the fighters, ranging from four ounces for flyweights to seven ounces for heavyweights over 200.

By all means the Lonsdale championship belt system should be adopted, with the pension feature if feasible. The weights are approximately those of the Wisconsin commission and are satisfactory. There seems no objection to a flyweight class.

Ringside weight should be done away with—it is barbarous and a strain that frequently interferes seriously with fighters' efficiency. Not less than six hours should should intervene between weighing in and the start of the contest.

Can't Draw Color Line.

AS long as this country favors universal suffrage the color line can not be consistently drawn.

The sum to be paid any fighter is precisely what he can get. He should be willnig to box for a percentage of the gate, trusting to his drawing power. If he draws poorly, it is his own lack of popularity in a majority of cases. A small guarantee should be made to protect the boxer. **If the promoter can afford to pay Willard's guarantee of $100,000, Willard is worth it.**

All champions ought to defend their titles at least twice a year.

* * *

Rules Should Be Standardized.

FROM the tabulated returns from these questionaires the fundamental rules governing the game will be laid down. But one question has been omitted that sooner or later will come up. It is:

Ought not new rules be drawn to govern modern boxing conditions; or should not a uniform or standardized interpretation of the Marquis of Queensbury code be promulgated, for use in ALL states?

One of the referee's greatest difficulties is in getting boxers to understand ring conditions prevailing in any locality in which he is showing for the first time. By standardizing the code a referee's lot would be well-nigh a happy one. As in England, the American official, too, could then stand outside the ropes and guide the activities of the boxers aright, without having to charge headlong between them to compel a "break."

If the board of boxing control gets a toe-hold, it will survive and grow strong, because it is so imperatively demanded by existing lax conditions.

Promoters, managers and fighters themselves do not want national control. But every sane supporter of the game must see in it the only salvation for the sport.

CUBS' HOLDOUTS MUST SIGN BEFORE THEY CAN GO ON TRAINING TRIP

CHICAGO, March 15.—Manager Mitchell and the Cub players depart from Chicago Wednesday night for Pasadena, Cal., where they will do their spring training. There remain four or five players, who have not signed their contracts. Mitchell warns the players that they will have to accept terms before the start or they will not be permitted to start the trip.

"I do not want to be bothered with contracts after we leave Chicago," said Mitchell today. "The players will have to sign here or stay behind."

Charlie Hollocher, Fred Merkle, George Tyler, Charlie Deal and Vic Aldridge are thought to be the players Mitchell will have to argue with.

Hollocher will probably be the first to be taken into conference. He will come to Chicago Monday or Tuesday. The Cub team would be in a sorry plight without the service of Hollocher, yet President Mitchell says it cannot afford to give him what he has requested.

PIMPLY? WELL, DON'T BE

People Notice It. Drive Them Off with Dr. Edwards' Olive Tablets

A pimply face will not embarrass you much longer if you get a package of Dr. Edwards' Olive Tablets. The skin should begin to clear after you have taken the tablets a few nights.

Cleanse the blood, bowels and liver with Dr. Edwards' Olive Tablets, the successful substitute for calomel; there's no sickness or pain after taking them.

Dr. Edwards' Olive Tablets do that which calomel does, and just as effectively, but their action is gentle and safe instead of severe and irritating.

No one who takes Olive Tablets is ever cursed with "a dark brown taste," a bad breath, a dull, listless, "no good" feeling, constipation, torpid liver, bad disposition or pimply face.

Dr. Edwards' Olive Tablets are a purely vegetable compound mixed with olive oil; you will know them by their olive color.

Dr. Edwards spent years among patients afflicted with liver and bowel complaints, and Olive Tablets are the immensely effective result.

Take one or two nightly for a week. See how much better you feel and look. **10c and 25c per box. All druggists.**

—ADV.

Hinkle Named Captain.

CHICAGO, March 15.—Paul S. Hinkle, captain of the Chicago University basket ball team during the past season, has been re-elected to serve next year. Hinkle played a guard position for the Maroons, being one of the best in the Western conference, and easily the star for Pat Page's aggregation.

Schauer Signs With Millers.

MINNEAPOLIS, Minn., March 15.—Rube Schauer, formerly of the Philadelphia American League club, has signed a contract to play baseball with the Minneapolis club of the American Association. Joe Cantillon, manager of the Minneapolis club, announced today that Schauer will be a member of his 1919 pitching staff.

Harvard Eleven Meets Virginia.

CAMBRIDGE, Mass., March 15.—The Harvard and University of Virginia football elevens will meet here on Oct. 25, it was announced by athletic officials today. The Virginia team will fill the date which was canceled by West Point. Harvard now has but one open date, the Saturday before the Yale game.

For housegirls, nurses and other home help, see Post-Dispatch Wants.

Cleveland Takes Second Place by One Point Margin

Defeats Yeatman for Runnerup Honors in Final 10 Seconds of Play, 25-24.

SOLDAN BEATS CENTRAL

Champions Close 1919 Season With Victory; Two Teams Tie for Third Place.

By the narrow margin of a single point Cleveland High School last night clinched second place in the windup of the local high school championship basket ball season, defeating Yeatman. The score was 25 to 24, and it was not until the final 10 seconds of play the center, Schlappriza of Cleveland, shot the goal that decided the contest.

In the first game of the double-header the Soldan quintet, winners of the title, closed their season with a rather one-sided victory over Central by a 33 to 16 count. This was the seventh victory of the season for the gold and brown, while they lost but one game.

Second Game a Thriller.

The second game of the night's twin bill, that between Yeatman and Cleveland, was one of the best games of the entire season. Going into the second half, Yeatman held a 14-to-13 lead and seemed in a fair way to finish the season in a tie with their opponents for runnerup honors. However, Cleveland tied the score shortly after the opening of the final period and subsequently, the lead fluctuated with never more than one point separating the teams at any stage.

About 10 seconds before the last whistle when it appeared an extra session might be necessary to decide the game, Schlappriza shot his goal, giving Cleveland a one-point margin. Yeatman was unable to make this up in the short time intervening before the close of the game. The work of Forward Placks for Cleveland together with that of Schlappriza was easily the feature of the game. Roettger, center for Yeatman, did yeoman service in an effort to put his team out in front, scoring 15 points. The other nine points for Yeatman were scored by Walsh, who was stationed at left forward.

Central was unable to give Soldan much competition in the first game despite the fact that the former was without the services of Long, the regular left forward, who was ill. Gazzolo, right guard for Soldan, also was forced out of the lineup in the first period, when during a scrimmage, he suffered a broken nose.

Smith Plays Great Game.

Smith, at right forward, played a really great game for Soldan. He scored 25 points, which was considerably more than the entire Central quintet accounted for. Anzalone, right forward for Central, was forced out of the game in the second period on four personal fouls and he was supplemented by McTearnan. The final standing of the high schools in the race follows:

SCHOOL	Won.	Lost.
Soldan	7	1
Cleveland	5	3
Yeatman	3	5
Central	1	7
McKinley	0	8

Last night's line-ups:

FIRST GAME.

Soldan.	Positions.	Central.
Smith (25)	Right forward	Anzalone, McTearnan (4)
Reamer (2)	Left forward	George (2)
Calhoun (2)	Center	Low, Wassel (4)
Gazzolo (2)	Dobbins— Right guard	Volland
Lynn (2)	Left guard	Brenner

SECOND GAME.

Cleveland.	Positions.	Yeatman.
Place (17)	Right forward	Cox, Hanegan
Trumm (2)	Left forward	Wetzel (6)
Schlappriza (4)	Center	Roettger (15)
Walsh (3)	Right guard	Fitts
Stanwood (2)	Left guard	Dunkmann

Ames Wrestlers Win.

AMES, Io., March 15.—Iowa State College defeated Wisconsin, 42 to 7, in a wrestling program today. Iowa won six matches on falls, losing one. Weeks of Wisconsin, took one match, one fall, but lost a sensational match to Breeden. The Missouri Valley conference champions outclassed Wisconsin completely.

Braves Sign Meehan.

BOSTON, Mass., March 15.—John (Chick) Meehan, former crack athlete at Syracuse University, has signed a contract with the Boston Nationals. He is an infielder.

FREE To Every RHEUMATIC

Try My Free Treatment for the Relief of Those Terrible External Rheumatic Pains, Soreness and Lameness.



Send me your name and address and I will mail to you at once a $1.00 pair of Dyer Foot Drafts. I want you to know, too, what my Rheum Asadyne will do for you. Thousands have already tested them—wonders, and I have the most remarkable testimonials you ever read. One tells of suffering 20 years with Inflammatory Rheumatism. Another, 78 years of age, couldn't put right arm, one knee swollen so she had to use a cane to walk. Thousands like this.

Now, remember, I send you a $1.00 pair of Foot Drafts absolutely free, no money for them now or at any other time. If you wish to get more of them, you can, but the first pair is positively free to you, and all you need do is send your name and address to Frederick Dyer, 8358 Dyer Bldg., Jackson, Mich. I believe this one free pair will do you more good than anything you have ever tried. Sent prepaid by return mail.—ADVERTISEMENT.

D. BANCROFT HAS NOT SIGNED WITH PHILLIES

PHILADELPHIA, March 15.—The Philadelphia National League club announced tonight it had signed all its old players with the exception of shortstop Bancroft and outfielder Meusel, who are said to be holdouts, and catcher Burns who has announced he has quit baseball.

Forest Cady, formerly of the Boston Red Sox and Philadelphia Athletics, has signed with the club.

The club has also signed the following new players not heretofore announced: J. F. Faircloth, F. R. Wallace, L. E. Stringer, pitchers; Elmer Brandell, infielder; and Walter Roessinger, first baseman.

The team will leave for Charlette, N. C., March 24.

M'GILLIVRAY SETS NEW 440-YARD SWIM MARK

CHICAGO, March 15.—Perry McGillivray of Great Lakes Naval Training Station, established a new world's record 6:02 3-5 for the 440 yard back stroke open event in tonight's Central A. A. U. tank events, making three other new marks of 2:52 2-5 for 200 meters; 4:26 for 300 meters and 5:30 for 400 yards.

Great Lakes took nearly all the honors in the regular events.

MUNICIPAL ELEVENS TO OPEN SERIES TO DECIDE CITY CHAMPION TODAY

The elimination series to decide the championship of the Municipal Soccer Association will be started this afternoon at Fairground No. 2, when a doubleheader is scheduled to be played. In the opener, the Alpen Braus tackle the Allies, while in the second the Trumbulls and Rock Church will clash. The first game will start at 1:30 o'clock.

The four elevens that are battling in today's clashes were the victors in the senior divisions. Of the quartet, the Trumbulls, who won at Fairground No. 2 made the best record, having captured 15 straight games. The Rock Church won at Fairground No. 4; Alpen Braus at Sherman Park, and the Allies in the Wagner League.

In today's games, regulation halves of 45 minutes will be played. In the event that the score is tied at the end of 90 minutes of play, an extra 16-minute period, to be divided into two 8-minute halves, will be staged.

Rules governing the championship games will be the same as in previous seasons.

The victors of the games today will next Sunday start a three-game series to decide the city title victor. There were only four senior divisions connected with the association this season.

When

Trans-Missi May Not Be Invitation

Country Club Com lieves Members Wo Closed Golf Tou

STARTING DATE

Decision Means That bers of the T-M A Will Be Eligi

That the 1919 Tran golf tournament, whic promoted by the St. Lo Club, will not be made a tation event was the bel by Stuart G. Stickney of tee in charge of arrange

In response to a qu Stickney told the Post-D it had virtually been ag invitation tournament w the Trans-Mississippi pl ed. He said it was the players with whom he that the event would ce Trans-Mississippi cham Evans, Ouimet, Traver Kirkby and the other other sections of the c admitted to competition.

"We prefer this to Trans-Mississippi champ would not be fair to our are not of national tourn ber, to invite champions against them. They wou much chance of winning the event be a sectional in that case.

"We have about come clusion that it will be concerned not to make th invitation affair."

Western to Follow

The question of openi ney arose when the Wes pionship tournament, wh to be held in the St. Lou Sunset Hill Club, June to invite leading players t try to compete.

In this case the invit justified, as Francis O 1917 winner, was an in when he won it. Ouimet, other Western players are national championship ca are not, therefore, at a di when it comes to playin title. Nevertheless, the W still not a strictly W. G. pionship feature, as lon Eastern men are invited.

Country Club is preparin the event the most nota Mississippi tourney in his

Forest Park Club Not I

It is unlikely that the P Golf Association will ever ognition from the Distric sociation until the gona the latter organization is clause recites that only c own or lease their links houses are eligible. The this clause is to have as only such organizations a to entertain the other c quately, when its turn to tourney rolls around.

Triple A owns its own although operating in Fo It was a charter member Louis District Association.

Out of Whole Clot

Reports from Chicago t terestly professional golf m four professionals from (including Jim Barnes an Maiden) competing, althou "all wool and a yard wide, have been made out of wh None of the local clubs h of any such move; Maide participates in competitive

The contest would prove esting feature, especially if were entitled to stage pa competition.

Now for the Periscope

The 1919 crop of freak beginning to make their ap A golfer discharged from Incorporated his experience submarines into what he c scope putter. This contri a small looking glass attac shaft, the idea being that simply by peeking into the get the line without lookin cup. The inventor doesn' tee his new-fangled putter 'em from all parts of the g ever.

On a certain Philadelph there's a stone quarry tha many ambitious golfers. B member with a notorious as a quick counter of stroke two friends, to accompany recent Sunday round.

Approaching the quarry sliced his shot, the ball drop the yawning stone receptac two friends remained on th and distinctly heard a whacks as the club head against the stone.

"How many, Bill?" asked ed guests as the host climb the quarry.

"Three," promptly replied ing Bill.

"Why, we heard six," exc friends in chorus.

"Huh, three were echoes," Bill as he scribbled on his s

JUNIOR MERCANTILE BE IN FIELD THIS

The Junior Mercantile L the Municipal Baseball As which was organized four y by Phil Kavanaugh, will b field again this season. T circuit was first formed in clubs, while last year it c the campaign with eight.

Kavanaugh states that he has five teams lined up and others that wish to enter t municate with him at th Leader.

When It Comes to Betting on Outdoor Winter Sports, the Ski Is the Limit

Strikes

leveland Takes Second Place by One Point Margin

feats Yeatman for Runnerup Honors in Final 10 Seconds of Play, 25-24.

LDAN BEATS CENTRAL

ampions Close 1919 Season With Victory; Two Teams Tie for Third Place.

By the narrow margin of a single nt Cleveland High School last ht clinched second place in the dup of the local high school ampionship basket ball season, de- ting Yeatman. The score was to 24, and it was not until the l 10 seconds of play the center, lappriza of Cleveland, shot the l that decided the contest.

n the first game of the double- nder the Soldan quintet, winners the title, closed their season with ather one-sided victory over Cen- l by a 33 to 16 count. This was seventh victory of the season for gold and brown, while they lost one game.

Second Game a Thriller.

The second game of the night's in bill, that between Yeatman and eveland, was one of the best games the entire season. Going into the ond half, Yeatman held a 14-to-10 d and seemed in a fair way to ish the season in a tie with their ponents for runnerup honors. How- er, Cleveland tied the score short- after the opening of the final pe- od and subsequently, the lead fluc- ated with never more than one int separating the teams at any age.

About 10 seconds before the last istle when it appeared an extra sion might be necessary to decide e game, Schlappriza shot his goal, ving Cleveland a one-point margin. eatman was unable to make this up the short time intervening before e close of the game. The work of rward Placke for Cleveland to- ther with that of Schlappriza was nly the feature of the game. ettiger, center for Yeatman, did oman service in an effort to put hi- am out in front, scoring 15 points. he other nine points for Yeatman ere counted by Weisel, who was tationed at left forward.

Central was unable to give Soldan uch competition in the first game spite the fact that the former was ithout the services of Long, the reg- ar left forward, who was ill. Gaz- lo, right guard for Soldan, also as forced out of the lineup in the rst period, when during a scrim- age, he suffered a broken nose.

Smith Plays Great Game.

Smith, at right forward, played a ally great game for Soldan. He ored 25 points, which was consid- ably more than the entire Central intet accounted for. Anzalone, ght forward for Central, was forced t of the game in the second period four personal fouls and he was pplemented by McTearnan. The nal standing of the high schools in e race follows:

SCHOOL	Won.	Lost.
dan	7	1
veland	5	3
atman	3	5
ntral	3	5
Kinley	2	6

Last night's line-ups:

FIRST GAME.

Soldan.	Positions.	Central.
lth (25)	Right forward	Anzalone, McTearnan (4)
ainer (2)	Left forward	George (8)
ngs (2)	Center	Low, Wassel (4)
zzole (2)	Dobbins	
nn (2)	Right guard	Volland
	Left guard	Brenner

SECOND GAME.

Cleveland.	Positions.	Yeatman.
ace (17)	Right forward	Cox, Hannegan
umm (2)	Left forward	Weinel (9)
alappriza (1)	Center	Roetger (15)
lish (5)	Right guard	Fiutze
nwood (2)	Left guard	Dunkmann

Ames Wrestlers Win.

AMES, Io., March 15.—Iowa State ollege defeated Wisconsin, 42 to 7, n wrestling program today. Iowa on six matches on falls, losing one. eeks of Wisconsin, took one match, e fall, but lost a sensational match Breeden. The Missouri Valley nference champions outclassed Wis- nsin completely.

Braves Sign Meehan.

BOSTON, Mass., March 15.—John hick) Meehan, former crack ath- te at Syracuse University, has gned a contract with the Boston tionals. He is an infielder.

FREE To Every RHEUMATIC

Try My Free Treatment for the Relief of Those Terrible External Rheumatic Pains, Soreness and Lameness.



Send me your name and address and I will mail to you at once a $1.00 pair of Dyer Foot Drafts. I want you to know, too, what my Rheum Anodyne will do for you. Thousands have already tested these modern wonders, and I have the most remarkable testimonials you ever read. One tells of suffering 20 years with Inflammatory Rheumatism. Another, 78 years of age, couldn't lift right arm, one knee swollen so she had to use a cane to walk. Thousands like these.

Now, remember, I send you a $1.00 pair of Foot Drafts absolutely free, no money for them now or at any other time. If you wish to get more of them you can, but the first pair is positively free to you, and all you need do is send your name and address to Frederick Dyer, 875 Dyer Bldg., Jackson, Mich. I believe this one free pair will do you more good than anything you have ever tried. Sent prepaid by return mail.—ADVERTISEMENT.

Trans-Mississippi May Not Be 'Open' Invitation Event

Country Club Committee Believes Members Would Prefer Closed Golf Tourney.

STARTING DATE JUNE 9

Decision Means That Only Members of the T-M Association Will Be Eligible.

That the 1919 Trans-Mississippi golf tournament, which is being promoted by the St. Louis Country Club, will not be made an open invitation event was the belief expressed by Stuart G. Stickney of the committee in charge of arrangements.

In response to a question, Mr. Stickney told the Post-Dispatch that it had virtually been agreed that an invitation tournament was not what the Trans-Mississippi players wanted. He said it was the view of most players with whom he had talked that the event would cease to be a Trans-Mississippi championship if Evans, Ouimet, Travers, Marston, Kirkby and the other stars from other sections of the country were admitted to competition.

"We prefer this to be strictly a Trans-Mississippi championship. It would not be fair to our golfers, who are not of national tournament caliber, to invite champions to compete against them. They would not have much chance of winning, nor would the event be a sectional title event, in that case.

"We have about come to the conclusion that it will be best for all concerned not to make this event an invitation affair."

Western to Follow T.-M.

The question of opening this tourney arose when the Western championship tournament, which is also to be held in the St. Louis district, at Sunset Hill Club, June 16, decided to invite leading players of the country to compete.

In this case the invitation was justified, as Francis Ouimet, the 1917 winner, was an invited guest when he won it. Ouimet, Evans and other Western players are of strictly national championship caliber and are not, therefore, at a disadvantage when it comes to playing for the title. Nevertheless, the Western is still not a strictly W. G. A. championship feature, as long as the Eastern men are invited.

Country Club is preparing to make the event the most notable Trans-Mississippi tourney in history.

Forest Park Club Not Eligible.

It is unlikely that the Forest Park Golf Association will ever obtain recognition from the District Golf Association until the constitution of the latter organization is altered. A clause recites that only clubs which own or lease their links and clubhouses are eligible. The purpose of this clause is to have as members only such organizations as are able to entertain the other clubs adequately, when its turn to stage the tourney rolls around.

Triple A owns its own clubhouse, although operating in Forest Park. It was a charter member of the St. Louis District Association.

Out of Whole Cloth.

Reports from Chicago that an intercity professional golf match, with four professionals from St. Louis (including Jim Barnes and Stewart Maiden) competing, although hardly "all wool and a yard wide," seems to have been made out of whole cloth. None of the local clubs have heard of any such move; Maiden seldom participates in competitive events.

The contest would prove an interesting feature, especially if each city were entitled to stage part of the competition.

Now for the Periscope Putter.

The 1919 crop of freak clubs are beginning to make their appearance. A golfer discharged from the navy incorporated his experience chasing submarines into what he calls a periscope putter. This contrivance has a small looking glass attached to the shaft, the idea being that the player simply by peeking into the glass can get the line without looking at the cup. The inventor doesn't guarantee his new-fangled putter will sink 'em from all parts of the green, however.

On a certain Philadelphia course there's a stone quarry that's foiled many ambitious golfers. Bill, a club member with a notorious reputation as a quick counter of strokes, invited two friends to accompany him on a recent Sunday round.

Approaching the quarry hole, Bill sliced his shot, the ball dropping into the yawning stone receptacle. The two friends remained on the fairway and distinctly heard a series of whacks as the club head crashed against the stone.

"How many, Bill?" asked the invited guests as the host climbed out of the quarry.

"Three," promptly replied the puffing Bill.

"Why, we heard six," exclaimed the friends in chorus.

"Huh, three were echoes," shot back Bill as he scribbled on his score card.

JUNIOR MERCANTILE TO BE IN FIELD THIS YEAR

The Junior Mercantile League of the Municipal Baseball Association, which was organized four years ago by Phil Kavanaugh, will be in the field again this season. When the circuit was first formed it had four clubs, while last year it completed the campaign with eight.

Kavanaugh states that he already has five teams lined up and that any others that wish to enter can communicate with him at the Grand Leader.

SPORT SALAD

BY J. C. Davis

After July 1.

I MET a stranger on the street
Who whispered in a tone discreet:
"My friend, I am a stranger here
And fain would have a glass of beer.
Now tell me truly do you think
There is a chance to get a drink?"
Against his ear I placed my lip
And whispered: "Try the Mississip!"

He answered, "Since July the first
I have acquired such a thirst
My tongue is hanging out a yard,
So loosen up and tell me, pard,
Is there a place where I can go
And drown my sorrow and my woe?
You do not know how dry I am"——
I gently murmured, "Yuba Dam."

* * *

Prouounced Pests.

OF all the bores within my ken
Is the manager, I ween,
Who thinks he's impressive when
He brags of his "champeen."
—J. J. O'Connor, Philadelphia Public Ledger.

* * *

AND there's the blothesome socerite
Who used to bum from school,
And seems to take a great delight
In speaking of the "ghoul."

* * *

Who, Indeed?

The Idaho Legislature has passed a bill legalizing 20-round boxing matches. But who wants to go to Idaho to fight?

* * *

Christy Mathewson has an offer to go into vaudeville. But Matty says he got enough vaudeville in Cincinnati to last him the rest of his life.

* * *

Some Reach.

Jess Willard is seven and one-quarter inches taller than Jack Dempsey. He also has an advantage of $72,500 in reach.

* * *

It has been denied that the White Sox shipyard jumpers who have been taken back into the fold will play this season in jumpers, instead of regulation uniforms.

* * *

"Crackers to Open the Season at Home." Headline. Boy, page Pol Perritt.

Lou Gill, champion egg eater of Montgomery, Mo., will wages that he can eat 55 hen eggs in five minutes for a purse of $500. Mere chicken feed! Why not make it enough to at least pay for the eggs.

* * *

It's a Pipe.

The Giants have been invited to go to Philadelphia for the opening game by airplane and the Yankees have an invitation to go to their training camp by submarine. Not to be outdone, the Browns are considering an offer of the Standard Oil Co. to go to San Antonio by pipe line.

* * *

The Cleveland Indians seem to get most anything they want from the Red Sox but the pennant.

* * *

Ted Lewis and Jack Britton have been matched to box 2 rounds on March 17. Make-up man will please leave this item standing. By changing the date and the number of rounds it can be used indefinitely.

* * *

Britons Consider Davis Cup Drawing Not Satisfactory. Head line. What's the matter with it, doesn't it hold enough?

"Dike" Brannigan Will Play Today

Local Soccer Star Has Been Reinstated by the United States Football Body.

"Dike" Brannigan, who a few months ago was suspended by the officials of the United States Football Association, has been reinstated and will line up with the St. Louis Screw Co. in the game with the Innisfails at Cardinal Field today. This is the second clash, the Scullins and Ben Millers being scheduled to meet in the opener.

Notice of Brannigan's reinstatement was received by officials of the St. Louis Socer League yesterday, and with Mulligan suspended for his actions last Sunday, acting Manager Johnny Miller decided to use Brannigan on the forward line. With Brannigan in the game the Screw Co. has a good chance of defeating the present leaders.

Should the Screw Co. win and the Scullins succeed in downing the Millers, Tate Brady's men will again go to first place, a position they relinquished last Sunday, when beaten by the Innisfails, 6—0.

First game today will start at 2:15 o'clock. Phil Kavanaugh is scheduled to referee.

OFFICIAL MAGAZINE OF STATE BILLIARD BODY IN CIRCULATION HERE

The "M. B. A. News," the official publication of the recently organized Missouri Association, made its initial appearance in St. Louis yesterday. It was in the form of an 8-page booklet, containing, among other items of interest, a satetment of the purpose of the organization.

Local officials of the organization said this was the first step in the move to clean up the game in the State. The magazine was issued primarily to assist the roomkeepers in obtaining memberships to the association and it is planned to make the publication a semi-monthly one.

At a meeting held here last week, the roomkeepers pledged redoubled efforts to exact the number of memberships they pledged when the association was originally formed. Committees appointed will visit the various districts in the city this week for the purpose of prevailing upon the palyers to join.

TIGERS' BATTERY MEN START FOR MACON, GA.

DETROIT, Mich., March 15.—Two Detroit American pitchers, Boland and James, and Catchers Yelle and Stange, left here tonight for Macon, Ga., to begin training next week. Other members of the Tiger battery staff will join the party at Cincinnati or go direct from their homes. Infielders and outfielders are to report March 23.

Bobby Jones sent in his contract today, leaving only Cobb, Bush and Dauss unsigned. President Navin is said to be confident Cobb and Dauss will report, but nothing definitely has been heard from Shortstop Bush, who announced several days ago he would seek a transfer if his salary is not increased.

SALLER AND WOLF LEAD IN TENPIN TOURNAMENTS

Saller with a record of 22 victories and 13 defeats, is at present leading in the Class A individual bowling tournament being staged on Werder's alleys. In Class B, Wolf, with 26—9, is the pacemaker. The standings:

Class A—Saller, 22—13; Horn, 20—15; Klare, 19—16; Forcade, 18—17; Klein, 17—18; Schaff, 16—19; Goehring, 15—15; Weaver, 15—20; Schmitz, 14—16; Gloor, 14—21; Diekes, 9—11.

Class B—Wolf, 26—9; Scheer, 20—15; Withum, 18—17; Kirckhoff, 18—17; Bauman, 18—12; Jaby, 19—16; Feld, 14—16; Theobald, 14—21; Lehn, 12—18; Knirim, 11—13; Purk, 12—15.

Browns to Be Without Services of Scout for Entire 1919 Season

WHETHEH they win the pennant or not, the Browns have established a precedent for major league clubs in that they will go through the current season without one scout on the payroll. Eddie Herr, who toured the "bushes" in search of young talent last season, obtained his release from Phil Ball's club in order to manage Salt Lake.

Asked yesterday whether a successor to Herr would be chosen, Business Manager Quinn answered in the negative. He pointed out that with the small number of minor leagues operating this season, it would not be necessary to hire a scout. So far as is known this is the first time in the history of the major leagues that one or more scouts have not been employed.

PUBLIC SCHOOL BASKET TEAMS BOOKED TO START TITLE GAMES THIS WEEK

Division winners in the different groups of the Public School Basket Ball League are scheduled to start the elimination series to decide the championship this week. However, in three of the divisions two fives are tied for first place and they will play off prior to the start of the eliminations. Mann in Group B went through the season without a defeat. Final standings of the teams:

GROUP A.

	W.	L.		W.	L.
Gardenville	5	1	Oak Hill	2	4
Fanning	5	1	Meramec	0	6

GROUP B.

Mann	6	0	Shaw	2	4
Adams	3	3	Mullanphy	1	5

GROUP C.

Bryan Hill	5	1	Mark Twain	2	4
Ashland	5	1	Harrison	0	6

GROUP D.

Glasgow	5	1	Franklin	1	4
Jefferson	5	1	Henry	0	5

GROUP E.

Arlington	5	1	Laclede	3	3
Bates	4	2	Divoll	0	6

LAST WEEK'S RESULTS.

GROUP A—Gardenville 16, Oak Hill 10; Fanning 19, Meramec 4.

GROUP B—Mann 40, Mullanphy 3; Adams 10, Shaw 2.

GROUP C—Bryan Hill 19, Harrison 6; Ashland 8, Mark Twain 7.

GROUP D—Jefferson 3, Glasgow 1; Henry 4, Franklin 1.

GROUP E—Arlington won on forfeit from Divoll; Laclede ——.

BANTAM CHAMPION HAS HAD FIFTEEN MANAGERS

Pete Herman, the bantam champion, has changed managers so frequently that a list has been compiled, the total reaching 15, as follows: 1, Red Walsh; 2, Pete Herman; 3, Remy Dorr; 4, Pete Herman; 5, D. Torrorich; 6, Pete Harman; 7, Red Walsh; 8, Pete Herman; 9, Jerome Gargano; 10, Pete Herman; 11, Red Walsh; 12, Pete Herman; 13, Doc Cutch; 14, Muggsy Taylor; 15, Pete Herman.

FRENCH GIRL REPORTED TO BE STAR IN TENNIS

Capt. Clarence J. Griffin, who recently returned from service abroad, says that Mlle. Lengler, the French girl whose playing has been a feature of foreign tournaments, probably could beat some of the men on the ranking list in the United States.

He reports that she is playing marvelous tennis at present, and if she should participate in any of the American tournaments this summer, he believes that her playing would easily be considered the feature of the season.

Veteran Horse Owner Dead.

MONTGOMERY, Mo., March 15.—Thomas Uptegrove recalled by old-timers of Missouri and other states where he used to race a string of horses, died at his home at Middletown near here. He was one of the old pioneers. He was born in Lincoln County, Mo., in 1810, and had been a Mason for 53 years.

Combined License Bill Has Support of All Sportsmen

Proposed Measure Cuts Hunting Charges in Half and Adds Fishing Privileges.

FISHING ALONE TO BE $1

Nonresident Charges for Hunters Reduced From $25, Under Old Law, to $10.

Within the next ten days the amended hunting and fishing license bill will be brought to a vote in the Missouri House, after which it must return to the Senate. The proposed law, for the first time in the history of Missouri, provides for a fishing license, a revenue raising feature now in vogue in many other states.

The bill, known as Senate Bill 445, provides, among other things, the following:

A combined state-wide hunting and fishing license of $2.50, for residents.

A combined county hunting and fishing license (it includes rights in contiguous counties, too), cost $1.00.

A state-wide fishing license alone, $1.00.

A non-resident state-wide hunting and fishing license of $10.00.

A non-resident fishing license alone of $3.00.

For the combination hunter and fisher the new bill is a boon. Instead of a state license of $5, formerly existing, he now pays half, with fishing privileges added. The county hunter and fisher shares the same big reduction.

Minors, Women Fish Free.

Besides these beneficiaries by the new bill, exemptions in favor of women, children and boys under 18 years of age, who are allowed to fish free. The nonresident license is cut from $25 to $10.

Another exemption is in favor of the farmer and land owner, who may fish at will where the stream touches his property.

The revenue derived from the licenses under the new arrangement will in part be devoted to the construction of new hatcheries. The only active hatchery in the State, under State management, is that at Forest Park, St. Louis, where close to 1,000,000 game fingerlins were raised and planted last year by Fish Commissioner W. W. Ellis and his assistants.

The output is totally inadequate to satisfy the demands. Hatcheries are planned at Kansas City, St. Joe and Verona, Mo.

The Game Department is supporting the bill, which plans the construction and maintenance of hatcheries sufficient to stock all the waters of the State. In the past the Fish Commission has been dependent on appropriations, some of which were diverted after being allowed. No new hatcheries planned have ever been begun, while one formerly in existence at St. Joe had to be abandoned for lack of funds.

The ancient and venerable Fish Commission car, the Izaak Walton, which is of the vintage of 1890, and is about to collapse of antiquity, may be replaced. A bill to buy a steel car is before the Legislature.

JARRETT WINNER OVER OTTO STEIN IN MATCH IN BOWLING TOURNEY

Brace Jarrett won four games out of seven from Otto Stein in the Greater St. Louis individual bowling tournament match shot at Peterson's last night. Jarrett landed five points against Stein's three as he also won total pins with 1343 against 1265.

Jarrett had two games over the double century, with 226 in the final as high. In the sixth he scored 220. Stein's best single game was a 210 in the first. The scores:

Jarrett—
171 171 196 180 179 220 226—1343

Stein—
210 154 154 199 182 197 169—1265

Louis Krewinghaus was the winner in four of seven games over John Steppacher at the Washington alleys, and also gained a point for total pins with 1470 against 1422 for his rival. Steppacher had a 242 game, which is high for the fifth round. Krewinghaus' best was 236.

In the other match, Jack Beresford won five of seven from Jack Pfleuger, although he totalled only 1271 to the losers 1355. The scores.

Krewinghaus—236, 210, 224, 205, 191, 214, 190—1470.

Steppacher—189, 202, 193, 242, 212, 183, 201—1422.

Beresford—189, 128, 158, 195, 213, 197, 191—1271.

Pfluegger—181, 198, 214, 193, 187, 181, 181—1335.

F. Baker Decides to Join Huggins' Team Again This Summer

NEW YORK, March 15. FRANK BAKER, third baseman and leading batsman of the New York Americans, who previously announced business interests would prevent his playing baseball next season, will rejoin the club after all, it was announced tonight by Lieutenant-Colonel T. L. Huston, part owner of the club, and Manager Huggins.

Huston and Huggins, who have just returned from a visit to Baker's farm at Trappe, Md., said he had promised to play because he felt that he owed an obligation to the club, inasmuch as it had invested a large sum in his purchase from the Philadelphia Americans in 1916.

Baker has been excused from the training trip, it was stated.

ABEKEN INVITED TO GO TO PITTSBURG 'SANDLOT' BASEBALL CONFERENCE

Rodowe H. Abeken, Superintendent of Recreation in St. Louis, has been invited by the officials of the National Baseball Federation, the "sand-lot" baseball governing body of the country, to attend the conference at the William Penn Hotel in Pittsburg on Monday, March 24, and outline the local plan for the conduct and promotion of both the so-called amateur and semi-professional baseball divisions of "sand-lot" baseball.

The conference has been called for the purpose, if possible, of establishing a standard code of eligibility, rules and regulations of both the so-called amateur and semi-professional classifications. At the present time, it has been found, there are many different definitions and constructions on what is an amateur ballplayer. This lack of a standard code has prevented the more rapid extension of the sport in many parts of the country and has often resulted in much dissatisfaction when inter-city championship series have been arranged for. Some cities devote most of their attention to the so-called amateur brand of sand-lot baseball, while others cater more to the semi-professional classification, and still others promote and conduct both kinds.

The National Baseball Federation recognizes both classifications, contending that there is a distinct field for the amateur, who does not secure any monetary reward for his services as a player to the team with which he is registered, and the semi-professional player, who gets small sums of money for his skilled services, but who does not depend for a livelihood upon his income from baseball.

MISSOURI QUINT AGAIN DEFEATS KANSAS AGGIES

COLUMBIA, Mo., March 15.—With a whirlwind finish, the Missouri basketball five took the second game from the Kansas Aggies, Missouri Valley champions, tonight, 38 to 23.

The score seesawed for the first half, the Aggies holding a narrow lead for the period which ended with the score 15 to 13 against the Tigers.

Scott tied the score with a field goal in the first minute of the second half, and Ruby followed with two more baskets which gave the Tigers a lead held for the rest of the game.

The game was the fastest played here this year. The Tiger passing was almost perfect. Scott and Vogt starred for Missouri. Jennings, with long shots for the baskets, Stone for the Aggies.

INDIANA FIVE VICTORS; GOPHERS ANNEX TITLE

MADISON, Wis., March 15.—The Western conference basket ball season ended tonight when Indiana defeated Wisconsin, 22 to 12. Minnesota led the conference with a perfect percentage for 10 straight victories. The game tonight closed Wisconsin's worst basket ball season with the Badgers tailenders in the conference.

Milwaukee Star Gets 290 Score in A. B. C. Event

Kellar Starts With Spare and Then Strikes Out—Many High Totals Are Shot.

TOLEDO, O., March 15.—A Chicago bowler hung up a new high score record for the American Bowling Congress tournament here today when he went over the "1000" mark for his nine games.

Jack Reilly, a member of the Drovers Journal five, collected 672 in the individuals and went into second place in that division. He had games of 164, 240 and 268. Paired with E. Baumgartner, also of Chicago, Reilly counted 628 for his share of the couple's 1182, which took them into tenth place in the doubles. With his team last night Reilly bowled 617, making a total of 1917 for the all-events, which is the eighth highest aggregate for nine games in the history of the congress. Another Chicago pair, H. Lemputh and A. Shdelar, to day reached the 1210 mark and went into second place in that department.

H. Keller and A. Blanck of Milwaukee bowled 1205 on one of the earlier squads and went into a tie with McGovern and Wilson of Toledo for second place. Other changes occurred in the standing of individuals today. E. Burmeister of Cincinnati went into sixth place with a string of 631. H. Brown of Chicago tied with J. Quadle of Detroit with 623 for ninth place. Paul Landis, Ohio State champion for 1919, is holding tenth place with 619, one point above G. Steele of Newark, N. J.

Kellar of Milwaukee today scored the highest game of the tournament thus far with 290, leaving the 10 pin stand on his first ball, and then striking out.

A. L. Langtry announced the official prize list today. A total of $36,400 will be distributed. For the five-man event the total is $12,605, with $800 for winner of first. For the two-man the total is $10,938, first prize $400. The total in the individual events is $11,096, first prize $250. In the all-events the total amount is $1821, with first prize $130. The balance of the amount is to be distributed in the form of special prizes.

New Leader in Five-Man.

Bowling on the first shift here tonight the Potter Shoe team of Cincinnati, went into first place with a team total of 2922. The Potter Shoes had game scores of 928, 985 and 1009. The second high score of the first squad was made by the Repachs of Cincinnati, with games of 885, 914 and 985 for a 2784 aggregate which put that team in sixth place in the standings. Another change in the first ten of the list was made when the Schott Shoes of Cincinnati went into ninth place with 2750.

BOWLING SCHEDULE

PETERSON'S ALLEYS.

Oscar Whitehead vs. C. B. Willis, match in Greater St. Louis individual bowling tournament.

CONGRESS ALLEYS.

Henneberger and Westermeier vs. H. Bussman and Menke, doubles and singles; F. and L. Bussmann vs. Breitenbach and Juergens, doubles and singles.

COMPTON-SHANENDOAH ALLEYS.

Al Wachter and Bill Hammann vs. Fred Graessle and Ed Rice, five games, total pins to count.

LOCAL BOWLERS DEPART TODAY TO COMPETE IN NATIONAL TENPIN EVENT

Six of the local bowlers, who will Tuesday night compete in the five-man event in the American Bowling Congress tournament at Toledo, are scheduled to depart today. They are Jerry Ameling, Harry Schaefer, Joe Lacing, Oscar Whitehead, Brace Jarrett and Bill Barron. The men will stop over in Detroit for a day.

St. Louis will have three quintets bowling in the national event Tuesday. They are the St. Louis Cardinals, entered by President Branch Rickey of the local National Leaguers; St. Louis Moose Boosters and Cabannes.

The Cardinals will line up with Ameling, Lacing, Schaefer, Beresford and Healy; the Moose Boosters will have Jul Schmitt, Whitehead, Jarrett, Barron and Harry Deen. Beresford, Healy, Schmitt and Deen will leave tomorrow night.

The Cabanne also will depart Monday night and will have Wilder, Yerkes, Pflueger, Rautenberg and Williams, with Raithel as the sixth man in the doubles.

Injuries Fatal To Auto Racer; Durant Winner

Melcher, Substitute Driver, Loses Life When Car Turns Over in Road Race.

SANTA MONICA, Cal., March 15.—Cliff Durant came home today over the Santa Monica automobile race course ahead of his teammate, Eddie Hearne, winning in 3 hours, 4 minutes, 45 seconds for 250.24 miles in laps of 7.369 miles each. He won a prize of $4000. Durant's average speed was 81.6 miles an hour.

Hearne's time was 3h. 11m. 59s. and as second man he won $2500. Louis Le Cocq finished third in 3h. 15m. 28s., winning $1500. Eddie Pullen came in fourth, time 3h. 20m. 40s. He received $1000.

Walter Melcher, who at the last minute was substituted for Driver A. E. Christenson in car No. 17, died during the race as the result of injuries suffered when his machine overturned at a point where a long curve proved troublesome for many drivers. Melcher lived at San Francisco.

Durant and Hearne started in first and second places and stayed there throughout. Hearne ran a nonstop race, Durant stopped twice for tire changes, losing 26 seconds each time. W. W. Brown was the only driver besides Hearne to make a nonstop record.

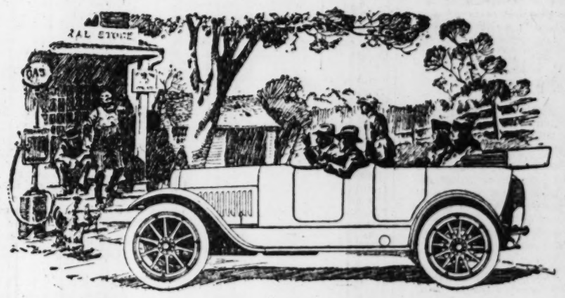
Of the 14 cars that started only three besides the prize winners remained to be flagged down. They were Brown, Omar Toft and Edward Kaster.

The crowd was the largest ever assembled on the course, according to race officials, who estimated it at more than 150,000 persons.

Coulon to Box Wilde.

LITTLE ROCK, Ark., March 15.—Eddie Coulon, New Orleans bantamweight, who is training at Hot Springs, announced today that he had accepted an offer to go to London within the next two months and box Jimmy Wilde.

A HOT SPOT Chalmers Never Cries for Gas



A GALLON of gas goes a long ways in a Hot Spot Chalmers. For the great engine in this remarkable car wrings every last bit of power out of gas.

As soon as it leaves the carbureter the gas hits the Hot Spot (one of two magnificent devices common only to a Chalmers) and there it is "cracked up" into "dust".

So "dry" does this gas become that once it reaches the cylinders and the spark plugs touch it off there is translated immediately almost every single bit of power that nature put into gas.

But to get the "dry" gas to the cylinders from the Hot Spot is no easy matter.

The great Ram's-horn was designed to do this work and it does the task well.

See this device and you'll never forget it. You'll wonder why it wasn't done years ago. But the common every day thing known as a pin, remember, was one of the last things the human mind devised.

One look at this Chalmers car of today and you'll want to sit behind the wheel. One ride there—and you'll want one.

Six months later, you, too, will say that the Chalmers is really one of the few great cars of the world.

Quality First

Weber Implement & Automobile Co.
1900 Locust

Boston Garter



Will Tone You Up!



The FLAVOR is what pleases in **WARE'S Pure Virginia Cigarettes**

They are made of the very best, selected old Virginia Leaf, aged and delightfully blended. Try them today.

F. D. WARE TOBACCO CO.
RICHMOND, VA.

Brinkmann-Meisel & Recker Cigar Co.
Union Made
DISTRIBUTORS

SUFFRAGIST PLAYLET HEARD BY 500 WOMEN

Miss Bulkley's Sketch of Susan B. Anthony Trial Read at Pre-Convention Tea.

St. Louis adherents of the theory of universal suffrage were transported back to the year of 1873 yesterday afternoon at the Hotel Statler, where they witnessed the courtmartial of Susan B. Anthony, accused of the crime of attempting to cast her vote for a Congressman. The occasion was the premier presentation of the one-act sketch, "The Truth," written by Miss Mary E. Bulkley, which was read as an attraction at the pre-convention tea of the St. Louis Equal Suffrage League.

"The Truth" is a playlet with a prologue, based on the trial. The prologue introduces the principals, Judge Hunt, the presiding justice at the trial; Horatio Seymour, Governor of New York, and Roscoe Conkling, then United States Senator from New York. The latter two are pictured as visiting the jurist in his home and pleading with him neither to give the case to a jury nor to inflict a fine, declaring: "If that woman is not attended to properly she will be able to raise the very devil for the next 50 years. Above all, it would not do to give her a chance to talk of the trial."

Following the prologue is the trial. The Judge, forgetful of his instructions, made way for the exercise of the defendant's prerogative by asking: "If you have anything to say why sentence should not be passed upon you," a lapse of memory that led to such sorry results that it was necessary to adjourn court to stop the flow of feminine logic.

Five hundred suffragists sat through the reading of the playlet and the speeches that preceded it. The speakers were Mrs. E. A. Reton, who was chairman; Mrs. Roland G. Usher and Mrs. E. T. Senseney. Mrs. Usher, who organized the first Equal Suffrage Association in St. Louis in 1908, pointed to Miss Marie Garescho of West Pine boulevard as the pioneer St. Louis suffragist, along with Mrs. Percival Chubb and Miss Jane Winn, a newspaper woman.

Mrs. Senseney, who is head of the Community Kitchens' Association, gave a short talk on the practical workings and value of that sort of community enterprise, and Miss Mollie Blumenkranz interpreted a group of songs.

MRS. STOLHOFF EXONERATED IN INSURANCE INVESTIGATION

No Evidence Introduced to Disprove Her Statements in the Bodamer Case.

A grand jury investigation of charges against Mrs. Kate Stolhoff, proprietor of an undertaking establishment of 1044 Park avenue, in connection with the issuance of an insurance policy on the life of Mrs. Jennie A. Bodamer, 37 years old, a widow, of 909 South Fourteenth street, Thursday, exonerated Mrs. Stolhoff of any connection with the matter.

Mrs. Stolhiff, Frank C. Sheer, an insurance agent, of 3219 California avenue, and Dr. C. Basile Poore of 1105 Carr street, were arrested Feb. 8 at the instigation of an investigator for the Bankers' Life Association of Monmouth, Ill., after Mrs. Bodamer, who had been notified by the company that, as a policyholder she was entitled to vote as a stockholder, declared she had not taken out life insurance in the company.

She said she had ben approached by Sheer and had signed a paper, but denied it was an application for insurance. The investigator sent here by the company said, at the time the arrests were made, that he had a doctor's certificate stating Mrs. Bodamer was suffering from an organic disease which would prevent her obtaining insurance.

The police maintained that Mrs. Stolhoff said she had witnessed Mrs. Bodamer's signature to the application. This Mrs. Stolhoff denied, and no evidence was introduced to disprove her assertion that she knew nothing of the matter.

IRISH CELEBRATION TOMORROW

Mayor and Senator Spencer Will Speak at Statler Dinner.

There will be a celebration of the national holiday of Ireland tomorrow evening at the Statler Hotel, at which the first annual banquet of the Friends of Irish Freedom will be given. More than 400 persons have signified their intention to attend.

The invocation will be by Archbishop Glennon, and among the speakers will be Mayor Kell, Senator Selden P. Spencer and Rev. Michael J. Stritch, S. J. The musical program will include vocal selections in Gaelic and Irish music and songs. The resolutions to be offered will be in support of the claims of self-determination for Ireland.

Nurses to Meet Wednesday.

The Missouri State Nurses' Association will hold a special all-day meeting, commencing at 10 a. m. Wednesday, at Hotel Statler, to adopt new bylaws. The delegates, representing 600 members, will be entertained at dinner in the evening as guests of the St. Louis League of Nursing Education. Miss Margaret Rogers, superintendent of the Jewish Hospital, is president of the State association.

Mrs. Gertrude Stueber's Will.

The will of Mrs. Gertrude Stueber, who died Feb. 28, was filed yesterday in which she bequeathed $3000 to each of two nephews, John and Joseph Stueber; $3000 to a son, Stephen Stueber, saying she already had let him have $5000, and the residue of the estate to three other children, Anton Stueber, Margaret Ellebrecht and Magdalena Pope.



From the Cradle to the Grave
From Ragtime to the Symphonies of the Masters
From "the Moon shines over the Cow-shed" to Beethoven's "Moonlight Sonata"
Whatever Man's Age or Taste, and Wherever Man Is

MUSIC IS NEEDED

Time was when music was considered simply an accomplishment, a frill, an occupation for superfluous time—a source of pleasure, it is true, but only to the few who really understood it. Music was something you should like, but perhaps didn't.

EVERYBODY LIKES MUSIC—they were born that way. But unfortunately not everyone knows that he likes it, for he does not care for *all* kinds of music. There is, however, *music for everyone,* if he will but find his particular kind.

Before the war—so many things were different before the war—the wonderful scope and versatility of music was not comprehended by the general public. Strange to say, even the government leaders failed to appreciate the importance of music until its great value was demonstrated, and then *they utilized it in every phase of war's activities.*

You know the story of music during the war. It played an essential part—a part nothing else could fill, for there is no substitute for music.

The nation has acknowledged its debt to music through its leaders. The people are conscious of the service rendered on the battlefield and in camp, but they do not grasp the fact that music served the nation best by serving so fully and completely the *people* in their hour of trial and stress.

Without understanding the reason—knowing only the fact that they want it—the people are now turning to music for solace and for pleasure, for increased effort and for rest, as a friend and a companion.

Did you ever stop to think how much joy and brightness music is capable of bringing into your life if you will allow it?

It took a war to wake the nation up.

How about you! Are you going to wait for something to stir you—a sorrow, a strain, a shock?

Open the windows of your soul and let music in.
Bring it into your home.

Buy a Piano, a Player-Piano or a Phonograph. There is no investment you can make which will bring you or your family more pleasure—more contentment.

The Aeolian Co.
1004 Olive Street

Conroy Piano Co.
Cor. 11th and Olive Streets

Kieselhorst Piano Co.
1007 Olive Street

The Baldwin Piano Co.
1111 Olive Street

Field-Lippman Piano Stores
1120-22 Olive Street

Smith-Reis Piano Co.
1005 Olive Street

The Symphony Orchestra Gives Three Concerts a Week—These Concerts Are for Your Enjoyment

Copyrighted, 1919
C. M. Tremaine, New York

MUSIC in the Piping Times of PEACE

☞ *Is Your Opportunity Here?—More "Wants" in Proportion to Population in Its Field Than Any Other Metropolitan Newspaper—1,500,000 Readers!*

INDEX TO SECTION B ☞ See Sec. A for Employment, Rooms, Wants, For Sale, Autos

Classification.	Page.	Classification.	Page.	Classification.	Page.
Agents' Rent Lists	2	Bus. Prop. (For Rent)	2	Ferguson Property	4
Apartm'ts (For Rent)	1	Bus. Prop. (For Sale)	6	Financial	8
Apartm'ts (For Sale)	5	Bus. Prop. F.R. (Sub.)	2	Flats for Rent	2
Builders' Column	3	Business Prop. Wtd.	2	Flats Wanted	2
Building Material	3	East Side Property	4	Flats, Etc.—For Col.	2
Bung., Cottgs. (Rent)	1	Exchange (Real Es.)	3	Flats for Rent (Furn.)	2
Bung., Cottgs. (Sale)	4	Farms, Farm Land	7	Flats for Sale	5
Business Chances	8	Farms for Rent	7	For Lease	3
Business (F. S., Wtd.)	8	Farms Wanted	7	For Sale (Realty)	5

A THREE TIME AD COSTS LESS, PRODUCES MORE.

ST. LOUIS POST-DISPATCH

Houses, Homes, Real Estate and Farm Lands

Our Motto: PRODUCTIVE PUBLICITY, PROGRESS, PROFITS!

PART FIVE ST. LOUIS, SUNDAY MORNING, MARCH 16, 1919. PAGES 1—8B

INDEX TO SECTION B ☞ See Sec. A for Employment, Rooms, Wants, For Sale, Autos

Classification.	Page.	Classification.	Page.	Classification.	Page.
For Sale (Business)	8	Maplewood Property	4	Residences for Sale	5
Garages, Stables	3	Personal Prop. Loan	8	Roofing	3
Houses for Rent	1	Money Wanted	8	Stocks and Bonds	8
House Wanted	2	Real Estate—City	3	Suburban Pro. (F. S.)	4
Houses (Furn.) Wtd.	2	Real Estate—Country	7	Suburban Pro. (F. R.)	2
Houses for Sale	5	Real Estate (Col'd)	6	Suburban Prop. Wtd.	2
Houses, Etc. (Col'd)	2	Real Es. (Other Cities)	7	University City Prop.	4
Kirkwood Property	4	Real Estate Loans	8	Webster Property	4
Loans	8	Residences for Rent	1	Wellston Property	4

PROMPTLY REPORT FAILURE TO RECEIVE ANSWERS.

BROKERAGE FIRM LEASES HOME IN JACCARD BUILDING

G. H. Walker & Co. to Give Up North Fourth Street Quarters, Long Occupied, for Locust Street Corner.

LOFTS OF UPPER FLOORS PLANNED

Firm's Removal Regarded as Significant of Concentration of Institutions—Corner for Chain Stores.

By Berry Moore.

G. H. Walker & Co., stock and bond brokers, have virtually completed arrangements to occupy the first floor of the Jaccard building, at the northwest corner of Broadway and Locust street. The concern, which is one of the most important of its kind in the city, has for several years been located at 307 N. Fourth street.

The Jaccard building is owned by the Kennett estate and is under the management of the Fletcher R. Harris Realty Co. The Mermod-Jaccard & King Jewelry Co., the business of which was absorbed by the Scruggs, Vandervoort & Barney Dry Goods Co., formerly occupied the first floor and basement of the building. The rental to be paid by Walker & Co., has not been disclosed, but it is understood that they will occupy the quarters under a long lease.

Plans are being completed for the conversion into lofts of all the upper floors of the building. These are now divided into rooms for offices and specialty shops and are occupied by hundreds of tenants. The building comprises eight stories and is one of the best and most attractive of its type in the central business district.

Acquisition of this corner by G. H. Walker & Co., following the purchase of the northwest corner of Seventh and Locust street as the site for a new home for the St. Louis Union Bank and its co-partner, the St. Louis Union Trust Co, is noteworthy as showing a concentration of financial establishments on Locust street.

Offers for Club Building

Many offers are reported to have been made for the Mercantile Club Building, at the southwest corner of Seventh and Locust streets, including several from financial establishments contemplating staking their claims on this thoroughfare. This building was recently advertised under a first and a second deed of trust, executed to secure the bondholders and is available at an advantageous price.

The Mercantile Trust Co. was the first financial institution to establish itself on Locust street. The wisdom of its decision in this connection is exemplified by the fact that it has been necessary for it to double the size of its original building at the northeast corner of Eighth and Locust streets, and which now extends through to St. Charles street.

The American Trust Co., in connection with the Title Guarantee Trust Co., recently erected a home on the south side of Locust street, between Seventh and Eighth streets. The Mechanics-American National Bank several years ago removed to the southwest corner of Broadway and Locust street, where it occupies the entire ground floor of the Mercantile Liberary Building.

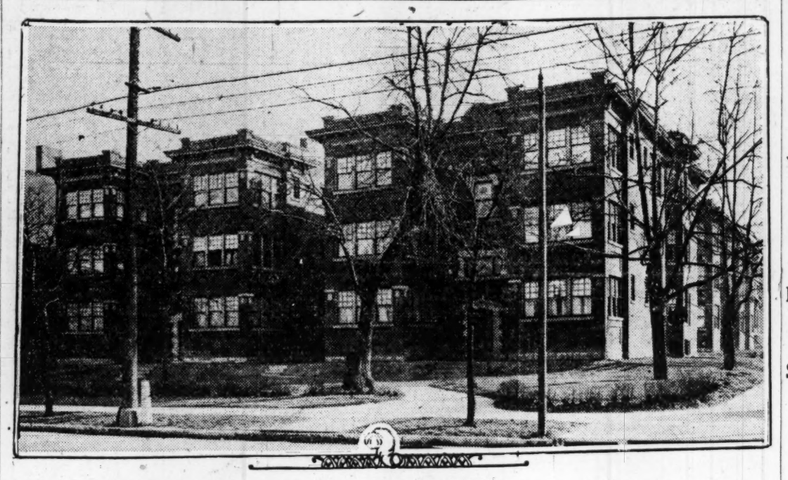
The situation as to business property is steadily improving. The demand for stores in downtown St. Louis, as well as in the residential parts of the city, is significant, that from outside interests seeking to establish stores in the city being a distinct feature.

Corners for Chain Stores.

According to realty circles, the Piggly & Wiggly Grocery Co., having headquarters in Memphis, Tenn., and stores in Cincinnati and in other cities of the Ohio Valley, is casting about in St. Louis for corners for a chain of stores to be opened here. The concern conducts grocery stores on the order of a cafeteria, where one waits on himself, gets a check and pays the cashier as he goes out. The prices are marked on all the goods in the stores, facilitating the purchases. These stores are said to be a boon to the communities in which they are operated.

The Owl Drug Co., which operates retail drug stores all over the Pacific Coast, is also said to be seeking corners in St. Louis. This concern conducts a chain of stores in San Francisco and in Los Angeles, which are a feature of the business life of those cities. The concern, it is reported, is dickering for the southwest corner of Sixth and Olive streets.

Group of Apartments Purchased by Richmond, Va., Man



Harvey L. Denoon of Richmond, Va., has purchased through the Mercantile Trust Co., the Woodstock, Waverly Place, Ivanhoe and Mannering Apartments, at the southeast corner of Waverly place and Lafayette avenue.

There are four buildings, each comprising six apartments. They were owned by a client of the Mercantile Trust Co., which has had their management.

Denoon, who has been in St. Louis for a week or more, is enthusiastic as to the outlook of this city. The management of the apartments will continue with the Mercantile Trust Co.

The price paid was not made public.

DOWNTOWN REALTY DEALS INDICATIVE OF NEW INTEREST

Several Sales of High-Value Holdings Reported, but Details Await Filing of Papers.

Developments of the week indicate an awakening in the downtown section of the St. Louis realty market, which has been decidedly lethargic transfers of holdings in this area being infrequent.

Several sales of downtown buildings were virtually concluded during the week, but in each instance the precise location and identity of the purchasers have been withheld, pending execution of final papers.

The Goldwasser & Dubinsky Realty Co. has effected the sale of a 30-foot plot on Washington avneue, between Broadway and Sixth street. The price mentioned in this instance is $400,000.

Edward L. Bakewell has closed earnest-money contracts for the control of property in the central district, aggregating in value nearly $500,000.

R. King Kauffman, vice president and real estate officer of the Mercantile Trust Co., will return to the city tomorrow, after a three-weeks' sojourn in New York in behalf of a deal involving the control of valuable St. Louis realty holdings.

H. D. CONDIE BANK DIRECTOR

Elected on Board of the Mississippi Valley Trust Company.

Herbert D. Condie, president of the Condie-Bray Glass & Paint Co., has been elected a director of the Mississippi Valley Trust Co., at a regular meeting of its board Wednesday.

Besides his connection with the glass company, of which he has been president for 16 years, Condie is vice president of the Overland Automobile Co. and a director and member of the executive committee of the Broadway Savings Trust Co., and for several years acted as vice president of that institution. Additional directorships which he holds are: director of Barnard Skin and Cancer Hospital, president and director of County Home for Convalescents, director of Noonday Club, director of Bellerive Country Club.

He is a member of the Racquet, St. Louis and City Clubs, a thirty second degree Mason and a member of Moolah Temple, Mystic Shrine.

For 22 years he has been a vestryman of St. Stephen's Episcopal Church, Furguson.

As president of the Glendower Realty Co., and vice-president of the Hi-Pointe Investment Co., Condie has been active in the development of St. Louis real estate.

Concern Takes New Quarters.

The Direct Pharmaceutical Co., a Missouri corporation, has closed a long lease of space in the building at the northeast corner of Fifteenth and Olive streets, owned by the Jane Holding Co.,

The Direct Pharmaceutical Co. has recently come here from Memphis and taken space in the University Club Building, which, however, it has outgrown. The deal was made by the John B. Krieger R. Co., who represented both parties in the transaction.

Terry & Company.

A. T. Terry & Co. reports having sold the home of Bradford Shinkle, 7106 Delmar avenue to mark C. Steinberg, of Mark C. Steinberg & Co. investment brokers. The home is on a lot 150x190 feet, contains 14 rooms, four baths, large solarium, sleeping porch and other attractive features, besides a large garage.

LOTS IN HI-POINTE TO COST MORE MONEY

Both Classes Will Be Advanced $5 a Foot, Schedule Effective on Different Dates.

All the lots in Hi-Pointe subdivision restricted to residences will be advanced $5 a foot March 24, while those reserved for bungalows will be advanced $5 a foot in price on March 31.

This announcement was made yesterday by Charles de Largy, real estate officer of the Broadway Savings Trust Co., agent for the subdivision.

The lots are being absorbed rapidly by both homeseekers and investors, not to say speculators, the indications being that the plat soon will be entirely off the market.

Grading and excavating has begun on the Clayton road tract acquired for a handsome college structure, and which is west of and adjoining Hi-Pointe. The tract is situated at the northwest corner of Clayton and Skinker, overlooking Forest Park. It has the best class of surface improvements and all the advantages of the city.

HOLLAND BUILDING BEING OVERHAULED AND DECORATED

Building Is at Seventh Street Near Olive and in Heart of Cross-Town Retail District.

The Seventh Street Realty and Power Co. has put a crew of men to work overhauling and redecorating the Holland Building at Seventh near Olive. Everything from roof to basement is being overhauled, and the location of the building, natural light and the fact that Seventh street is the leading cross-town retail thoroughfare is going to make it most advantageous as a location for office purposes. The rental department of the Mercantile Trust Co. of which Eugene Christy is manager, will have the management of the building.

PRINTING COMPANY TO MOVE

Acquires Lease on Spacious Building at 107 North Eighth Street.

The Comfort Printing and Stationery Co. has acquired a lease, through James C. Morfit, of the building at 107 North Eighth street, owned by clients of the Anderson-Stocke-Buermann Realty Co. and John Grether & Co.

The Comfort company sells matter in every state in the Union. It was established 17 years ago by Clarence B. Comfort.

SAMUEL YAWITZ TO BUILD

Business Structure Planned for 50-Foot Lot on Delmar Near Walton.

Samuel Yawitz has purchased a 50-foot lot on Delmar boulevard near Walton for a site for building for the Yawitz Dyeing and Cleaning Co., of which he is president.

A dyeing and cleaning plant of the highest type is contemplated. The sale was effected by the Balson Realty Co.

GEORGE J. WANSTRATH.

George J. Wanstrath reports the sale of the seven-room bungalow, 4136 W. Kossuth avenue, lot 55x109 feet, for Alice C. Brockmann to Alf Niehaus and wife.

Also three-room cottage at 4314 North Prairie avenue, lot 25x125 feet, for William W. Eadie and wife of Chicago, to Rosa H. Ehrich.

FEDERER-COLLER REALTY CO.

The Federer-Coller Realty Co. reports having sold 2350 South Jefferson avenue and 2545 Gravois avenue, for George Kirsch to Lucas Haefner. This is the third sale of business property that has been made the last two weeks in the vicinity of Jefferson and Gravois avenues.

REAL ESTATE AGENTS' REPORTS OF THEIR SALES

BARNGROVE & SPECHT.

Barngrove & Specht report the sale of the 16-room home of the late Louisa B. Sanford at 4218 West Pine boulevard, on lot 50x210 feet, for Mrs. Sanford's heirs to Samuel H. Ross.

KOLLAS REALTY CO.

The Kollas Real Estate Co., reports the following sales:

2201 Missouri avenue, a two-family flat, with store and garage in rear, on lot 3x128 feet for Fred J. Praechter and wife to a client.

5029 Garfield avenue, a seven-room residence on lot 28x149 feet, for C. M. Wells to a client of the Dieckman Real Estate Co.

4164 Warne avenue, a four-room cottage on lot 24x125 feet, for Henrietta Wittneben to a client.

3947 North Twenty-first street, a two-family flat on lot 25x125 feet, for Martiff Meagher and wife to a client.

3129 Caroline street, a two-family flat, on lot 25x125 feet, for a client of the Dieckman Real Estate Co., to C. M. Wells and wife.

GOLDWASSER & DUBINSKY.

The Goldwasser & Dubinsky Realty Co. reports having sold for a client 30 feet of ground on Washington avenue, between Broadway and Sixth street, the consideration being $400,000.

Also sold to a client for the account of Lauriine Marsh, the two single flat buildings at 1747-49 Missisiuni avenue.

Also have sold for the account of a client the 30-foot lot on Olive street terrace, to Lauriine Marsh, who intends to build a bungalow.

The agency also reports placing $20,000 in first deeds of trust.

L. V. CARTAN & CO.

L. V. Cartan & Co. report the following sales:

Sold 1438-40 S. Compton avenue to William H. Tegethoff and wife for a client of Kotsrean-Althen Realty Co. W. T. Boyer assisted. This is a four-family brick flat; bought for investment.

Sold 3028 Washington avenue, 9-room brick dwelling, for Ruth Held, to Vincent J. Gorly and wife, represented by A. J. Jacobs; bought for speculation.

Sold 2820 North Twelfth street, two-story brick house, for Frank J. Kyrnes to John Stosico and wife, for a home and investment.

Sold 1807-09 Preston place, two-family brick flat, for Alanoma Realty Co., to a client of Kotsrean-Althen Realty Co.

Sold four-room brick cottage on Kossuth avenue, near Newstead avenue, for a client of William Urban.

Sold 909-11 Carroll street, four-family brick flat, to A. D. Trotter, for investment.

Sold northeast corner Lucas and Theresa avenues, improved with three-story, 10-room stone-front dwelling, to Gageby Investment Co., represented by C. M. McDonald, for investment.

JOHN C. GREULICH.

The John C. Greulich Realty & Investment Co. reports the sale of 3969 Sullivan avenue, a 5-6 room flat, for Francis J. Maguire to Henry A. Fedder, for $6500. The flat was sold within three days after listing.

WILLIAM APPEL.

William Appel reports the following sales: 3453 Tennessee avenue, a two-family flat, lot 40x125 feet for Charles Lohmann and wife of Los Angeles, Cal., to a client, for $4750.

2640-42 Park avenue, a four-family flat, lot 50x125 feet for Eliza Discher to a client for $6000.

3043 Hydraulic avenue, a five-room cottage, lot 30x125 feet, for Michael P. Killoughey and wife to a client for $3500.

5651 Wells avenue, a two-family flat, lot 25x125 feet for Augusta Eilhenberger to a client for $3100.

CORNET and ZEIBIG.

Cornet & Zeibig report having sold to Dr. and Mrs. J. R. Clemens the home at 4616 Pershing avenue, for Lewis Iller. Geraldin Brothers Real Estate Co. represented the sellers.

WEISELS-GERHART.

The Weisels-Gerhart Real Estate Co., reports an unprecedented demand for residence property, and transactions closed as follows:

To Frederick W. Arnold, the 9-room residence at 4473 McPherson avenue for German G. Powell. It is on lot 50.1x140 feet.

Residence 3319 Lawton avenue, 9 rooms, to H. J. Whiteside for the Kempf Real Estate & Investment Co. It is on lot 25x128.6 feet.

For Mrs. Emma H. Eaton et al, 8-room residence at 3525 Lawton avenue, on lot 16.8x128.6 feet. Mrs. Eaton was represented by the George Hruska Real Estate Co.

Residence at 4615 McPherson avenue, containing 10 rooms, on lot 26.6x14 feet to M. Levy for a client.

Residence in Hortense place to a client for $45,000 and a residence in Parkview for $41,000.

MORRIS AA CH.

The Morris Aach Realty Co. reports the sale of the property at 1421 Granville place, a modern 4 and 5 room flat, for the account of Bernard A. Morgan and wife, to Harry E. Harris and wife.

Also sold lot 55x155 in Hi-Pointe, on Skinker boulevard, facing Forest Park, sold for the Broadway Savings Trust Co., to Ira J. Withrow, who will improve with a residence to cost about $15,000.

This company reports making loans for $11,500.

ALTHEIMER & BRO.

Ben Altheimer & Bro. Realty Co. reports the following sales:

Four and five room flat at 4239 Cook avenue, for Oscar Beohmer to Walter Griffin and wife.

Store and flat at 3942 Iowa avenue.

Eisen Joins Shuchart Realty Co.

Edward M. Eisen, who for several years was engaged in the real estate business, has returned from war service and is connected with the Shuchart Realty Co.

H. R. WEISELS TO SEEK PRESIDENCY OF R. E. EXCHANGE

Yields to Solicitation of His Associates and Will Compete for Honor With J. H. Farish.

NOW A MEMBER OF BOARD OF DIRECTORS

Sponsors Point to His Long Service and Wide Acquaintance in Local Field as Among His Qualifications.

After considering the matter for two weeks or more, Henry R. Weisels, vice president of the Weisels-Gerhart Real Estate Co., has yielded to the importunities of his associates to run for president of the St. Louis Real Estate Exchange, of which he has been an active member for many years. He is now a member of the board of directors.

Weisels will compete for this honor with J. H. Farish of J. H. Farish & Co., also a director of the Exchange, whose candidacy for the presidency is backed by W. A. Giraldin, the present head of the organization.

In announcing Weisels' acceptance his sponsors issued the following statement:

Seek an Aggressive Man.

"An aggressive man is sought to head the body and Mr. Weisels, who is one of the leaders in the realty field, has been prevailed upon to accept the nomination for president. Having been in the real estate business for the past 25 years, 'Henry,' as he is known to his friends, has become intimately acquainted with many real estate men and is 'one of the boys on the street.' He has always taken an active interest in civic affairs and Exchange matters and is at present chairman of the Public Service Committee. He is well known and popular among his fellow men and brother realtors and universally appreciated as being a leader in everything that pertains to the real estate business.

"Besides being a director of the Exchange and chairman of the Public Improvement Committee, he is a member of the City Plan Committee of the Chamber of Commerce. When the Missouri National Guard left the State and the necessity for the Home Guard arose, Mr. Weisels, in behalf of his company, not only contributed to the fund for the purchase of uniforms, etc., but enlisted as a private in M Company of the First Regiment and has been in the service ever since. He is now Corporal of the realty squad of his company.

"Mr. Weisels has also taken an active interest in the Red Cross and Liberty Loan campaigns and was captain of the eighth district of the Fourth Liberty Loan."

J. C. Campbell Recovering.

James C. Campbell, vice president of Paul Jones Realty Co., is recovering from an attack of the grip.

YECKEL-MARTIN

The Yeckel-Martin Real Estate & Mortgage Co. reports having sold four bungalows, as follows:

For Leslie A. Rice to Thomas C. Kelley and wife, the five-room bungalow at 5429 Nottingham avenue.

Five-room bungalow at 3443 Minnesota avenue, for Mathilda Izard to Anna Gantner.

A five-room bungalow on Walsh street near Morganford road, to Achill Klentzel and wife.

Five-room bungalow at 3512 Pennsylvania avenue, to Louis Marchany and wife. This property was sold one week after it was listed.

The company also sold in conjunction with the Federer-Coller Realty Co., for the Melba Amusement Co., the picture show at Grand avenue and Miami street. The name of the purchaser was not disclosed. The theater has a seating capacity of approximately 2000 and was built about two years ago.

CHRISTIAN BRINKOP.

The Christian Brinkop Real Estate Co. reports the following sales:

3116 Miami street, a modern single flat, lot 30x125; sold for Fannie Rhea to John Gleasmann.

4110 Louisiana avenue, a modern cottage, lot 25x125; sold for Alphonse Heidbrink to Hugh R. Wilkinson.

3645 Minnesota avenue, a five and six room flat, lot 30x125; sold for Emil Neumeister to Charles Tigges.

4570 Heidelburg avenue, two-story frame house, lot 60x145; sold for Henry Voracek to Nick Reiter.

3338-40 Texas avenue, a four-family flat, lot 45x125; sold for Edward Lanser to Hugo C. R. Ebersohl.

2100 Potomac street, a modern bungalow of six rooms, lot 30x160; sold for Fred Ziegenhein to Emil Neumeister.

4121 Iowa avenue, a single flat; sold for Hugo C. R. Ebersohl to Fred Ziegenhein.

Also reports having negotiated loans aggregating $35,800.

THE BROWN REALTY CO.

The Brown Realty Co. reports the sale for Ernestine Watter of vacant ground fronting 150 feet on the south line of Easton avenue by a depth of 225 feet. The property will be improved under the supervision of the Brown company with a theater having seating capacity of 2750, to be managed by Hy. Wm. Scherrer, now operating the Mikado Theater.

Also reports the sale of 5353 Garfield avenue for the Misses Leonhardt and Merkel; a bungalow on Marshall avenue, Harney Heights; four lots in Zephyr Hills subdivision, 4820 Cottage avenue.

These sales total more than $40,000.

The company announces that it has under construction 12 bungalows in Zephyr Hills.

TREATISE ON WILLS FEATURE OF TRUST COMPANY PAPER

Article Cites Cella Deaths as Case of "Simultaneous" Demise and Disposition of Property.

Those contemplating making wills, or those having property, personal or real, subject to distribution after their death according to law, will find information in the March number of "Service," house publication of the Mississippi Valley Trust Co.

As a prelude to a comprehensive article on wills, the translated text of the will of Uah, the oldest document of its kind in the world, is presented with a fac simile illustration of the instrument itself. "Testing of Wills" is the caption of the article, which discusses every particular of will making and which shows the litigation likely to result from wills drawn by laymen or persons ignorant of the law.

A chapter is devoted to "Simultaneous Deaths," that of Mr. and Mrs. Louis A. Cella being related as an instance. In this connection the article says: "You see, a person cannot very well make a will disposing of property which he or she does not own, and while you may want to leave certain property absolutely to your wife and give her the power to will it away as suits her best, just as Uah did, you ought to make some provision as to what shall happen if you and your wife be killed in the same railroad accident, or if, as in the Cella case, your wife be unconscious on her deathbed at the time you die."

G. Prather Knapp, manager of publicity of the Mississippi Valley Trust Co., is the writer of the article.

AGENCY DOUBLES ITS SPACE

Fidelity Mutual Life Company Adapts Self to Business Increase.

The Fidelity Mutual Life Insurance Co. of Philadelphia, of which J. M. Bloodworth is the St. Louis district manager, has doubled its space in the Boatmen's Bank Building, at Broadway and Olive streets.

Bloodworth became the local manager of the company a little more than a year ago when it established its offices in this building. He has associated with him his son, Carlton, who has just been released from service in the U. S. navy.

"Our new double indemnity and double disability income for life contracts," declared Bloodworth, "has brought to us a vastly increased business over that of the previous years."

Growth of Banking Described.

The growth of banking, and particularly of trust companies, in the Central West and Southwest, is described in the most recent of the series of historical advertisements of the Mississippi Valley Trust Co., prepared by G. Prather Knapp. The brief article explains how this region has "come into its own" through the growth of financial institutions in the control of men whose primary interests are in this territory.

LETTS DEFEAT BOLSHEVIKI

Capture Frauenburg, Near Libau, Taking Prisoners and Machine Guns.

By the Associated Press.

STOCKHOLM, March 15.—Lettish troops captured Frauenburg, northeast of Libau, from the Bolsheviki, on Monday, and took a great quantity of war material, a large number of machine guns and many prisoners, a dispatch from Libau said. The Bolsheviki retired in the direction of Mitau.

The Letts also advanced west of Frauenburg and drove the Bolsheviki from the region of the Baltic port of Windau.

Editor Reedy to Speak.

William Marion Reedy, editor of The Mirror, will make an address, "Ireland Forever," at the luncheon meeting of the City Club tomorrow. Irish selection will be sung by George M. Ravold, with Rudolph Gruen at the piano. Tuesday the Rev. Frederic H. Kent will describe the new British attitude toward America.

SITE BOUGHT FOR $175,000 MOVIE AT CLARA AND EASTON

"Mikado" Airdome Proprietors Propose to Erect Structure to Seat 2700 Persons.

As a site for a moving picture theater to cost $175,000, Henry and William Sherer have purchased a lot 150x256 at the corner of Clara and Easton avenues.

The building will be strictly fireproof and will have a seating capacity of 2700. It will be equipped with a stage and all the advantages of a first-class theater.

The Sheere brothers are proprietors of the Mikado airdome at Hamilton and Easton avenues. Construction of the new theater is to be begun at once.

CHRISTY FLORIDA HOME SOLD

Dayton Residence and Furnishings Disposed Of.

The Mercantile Trust Co., announces the sale of the winter home of Mrs. Mary A. Christy, of 14 South Kings highway, at Dayton, Fla. The premises include the block at First and Ridgewood avenues in Daytona, and is one of the most attractive of the ultra modern homes in that section.

The house was built by the late Calvin M. Christy, and for many years Mr. and Mrs. Christy spent their winters there with their family and entertained their St. Louis friends. The furnishings of the house, containing many rare pieces of furniture, vases and rugs, were included in the sale.

The purchaser, L. E. Holmes of Robinston, Maine, is at the head of a fishing industry there.

Agent for Parkview Property.

The Beredith Realty Co. has appointed the Weisels-Gerhart Real Estate Co., agent for the sale of lots in Parkview, and in order to make a quick sale of this property have authorized the Weisels-Gerhart Co. to sell the lots at special bargain prices. Lots are located on Washington, Westminster, McPherson, Waterman, Pershing and Westgate avenues.

APARTMENTS

Solid agate, 15c line, minimum 30c. Discount 1c per line on three or more insertions.

MISCELLANEOUS

APARTMENT—Sublease; 4-room efficiency; furniture for sale if desired. Lindell 2834J.

SOUTH

WYOMING, 3926—5-room flat, hot water heat, furnished, modern. 2d floor, rent $40, with garage $45. (c)

ALBERTA APARTMENTS.
Corner Crittenden and Arkansas; have one 5-room apartment that will be vacated April 10. For all information see WM. J. HOLDOWAY, 317 Victoria Bldg.

WEST

APARTMENT—Steam heated, 4 rooms and bath; $27.50.
KOEGEN-RULE, 512 Wainwright Bldg.

APARTMENT—Desirable efficiency, to sublease; also furniture for sale; reasonable. Cabany 6160, apt. 208. (c)

APARTMENT—5-room efficiency; Murphy bed, sun room and sleeping porch. Call Cabany 3874J. (c)

CABANNE, 5514—West Side apartment; modern, first floor west; vacant April 1; 5 rooms; steam heat, hot water, janitor. Call Mahler, Cabany 6447W. (c)

CATES, 5675—6-room apartment; furnished; unexpired lease; possession April 1; $75 per month. (c)

CATES, 5696—Elegant new 4-room apartments, sleeping porch; all conveniences; ready for occupancy April 1; $47.50; open for inspection.
A. G. BLANKE R. E. CO., 711 Chestnut st.

DELMAR BL., 5463—Corner apartment, Harlan Court, 2 exposures, balcony, efficiency 4, unfurnished or partly furnished, No. 222B. Forest 5878. (c)

EASTGATE, 717—Second floor, 5 rooms, sun parlor; very desirable; immediate possession; $65.
EUGENE J. ALTHEIMER, 817 Chestnut st.

KINGSBURY BL., 5696—Georgian Annex, 2 and 3 rooms; 3 and 5 room efficiency, phone in every apartment; hotel service; will furnish if desired; reasonable rent. See Mr. Elledge, Manager, on premises, Cabany 6160, or
F. J. CORNWELL R. E. CO., 810 Chestnut.

Eugene Field Apartments

4239 Olive st., fireproof; 3-room efficiency, electricity for fuel and light furnished, $35. Apply to manager on premises. (c8)

SIX-ROOM APARTMENT

5304 Maple; steam-heated, hot water; decorations to suit; open.
CLAUDE E. WROMAN, 108 N. Eighth st.
Main 596, Central 880.

512 LAKE AVENUE

BEAUTIFUL 4-ROOM APARTMENT.
New, with bath, steam heat, hot and cold water, janitor service, white enamel gas ranges and ice boxes; exquisite decorations to suit; every modern improvement.
CLAUDE E. WROMAN, 108 N. Eighth st.
Main 596, Central 880.

APARTMENTS

4906 Argyle pl.; 7 rooms and 2 baths; first floor.
Lindell and Euclid; 9 rooms, sun parlor, 3 baths and shower; everything first-class.
BANISTER R. E. CO., 915 Olive st.

J. I. EPSTEIN'S

Steam-Heated Apartments

5624 Cabanne, 9 rooms, 2 baths, 2d floor; each $110.00
4211 Westminster, 6 rooms, 2d floor 65.00
4948 McPherson, 6 rooms 55.00
J. I. EPSTEIN, 617 Chestnut st.

ONLY ONE LEFT

1246 Amherst Place; 8 rooms, sun parlor and porch; modern; reasonable.
EDWARD L. BAKEWELL,
118 N. 7th St. Olive 5555.

6-Room Apartment

14 S. Taylor av., 3d floor; convenient to both Laclede and Olive car; Cathedral parish; southern exposure throughout.
MERCANTILE TRUST CO.,
8th & Locust Sts.

Bachelor Apartments

Cumberland Bldg., 4254 Olive St.
Newly decorated, single or en suite, with baths. Rent reasonable. Excellent location. Call Main 2995.
FULLERTON REALTY CO.,
Fullerton Bldg.

APARTMENTS—WEST

Funston Apartments

4461 OLIVE ST.
2 AND 3 ROOM
EFFICIENCY APARTMENTS.
Only 2 Left at $50 Unfurnished.
Includes Light and Fuel for Cooking.
Olive, Delmar or University Car.
DREON E. & R. G. SCOTT, Agts.
800 Chestnut St.
Successful Apartment Managers.

NORTH

ASHLAND, 4715A—Four rooms; heat, janitor service; $33.
HEPFERNAN, 214 Wainwright Bldg.

HOUSES, FLATS, ETC

Solid agate, 15c line, minimum 30c. Discount 1c per line on three or more insertions.

DWELLINGS FOR RENT

CENTRAL

CHOUTEAU, 1518—11 rooms, $30; being put in good repair; also 4-room flat; call Monday, 2317 S. 13th st. (c)

LUCAS, 3409—9-room house, steam heat, electric lights; $40. Benton 233W. (c)

OLIVE, 3224—Large house; 10 rooms, bath; vin M. O'REILLY R. & I. CO., 723 Chestnut.

OLIVE, 2714—Ten rooms; rent very reasonable. J. E. KAIME & BRO. R. E. CO., De Menil Bldg., 119 N. 7th st.

OLIVE, 3123—Eight rooms; all conveniences, being put in good repair.
J. E. KAIME & BRO. R. E. CO., De Menil Bldg., 119 N. 7th st.

SOUTH

EITMAN, 6011 (Clifton Heights)—Seven-room residence; Tower Grove car.

LAFAYETTE, 3501—12 rooms, reception hall, 3 baths, steam heat; now occupied by owner. For card of admission phone or see J. E. KAIME & BRO. R. E. CO., De Menil Bldg., 119 N. 7th st.

MISSOURI, 3835—Three rooms, gas and electric.

QUEEN, 2716—3-room cottage; water, etc., $10.50. ZINK, 15 N. Seventh.

SCHILLER PL., 3965—3-room and unfinished upstairs residence; 3 large lots for garden and poultry; rent $12. Cherokee line.
VICTOR WM. REITZ REALTY CO.,
810-12 Chestnut st. (c)

SEVENTH, 2878 S.—9 rooms, finished attic, water and gas; $25. Main 1196, Central 6849.

SOUTHWEST, 6820—3-room cottage; water, etc., $12.50. ZINK, 15 N. Seventh.

WEST

BARTMER, 5595—10 rooms, hot-water heat; hardwood floors; furniture, rugs for sale.

BARTMER, 6142—Six room cottage; large yard. (c)

BARTMER, 5757—12-room modern house; A1 order; also garage; reasonable rental.
EDWARD L. BAKEWELL, 118 N. 7th st.
Olive 5555.

BAYARD, 708—6-room house; large garden; call Monday; will repair; $25.

CLARA, 1325—9 rooms; good neighborhood; shades and electric fixtures. Grand 5501W. (30)

CLARKSON PL., 801—7 rooms, bath, furnace, electric light; fine yard, etc. Key next door.

DELAWARE, 1281—Bungalow, furnished or unfurnished; Hodiamont car to Wagner, two blocks west.

FOUNTAIN AV., 4818—9-room house, un-to-date; will be vacant April 5th; rent reasonable to right tenant.

FOUNTAIN, 4852—9 rooms, bath, fur., elec. h. w. floors; elegant residence; reasonable rent and concessions to right tenant.
MORRIS AACH R. CO., 1003 Chestnut st.

HODIAMONT, 1474—5-room cottage; good condition; large yard, bath, $18.

LINDELL BL., 4000—Large sunny boarding, VANDEVEER PL., 28—F. Churchill Whittemore Co. 118-120 N. 4th st. (c)

LINDELL BL., 4416 (opposite Cathedral Church)—12 rooms, 2 baths, hardwood floors; newly decorated throughout; rent reasonable.
EDWARD L. BAKEWELL,
Olive 5555. 118 N. Seventh st.

MARYLAND, 4611—10 rooms, modern, A1 order; reasonable; open.
EDWARD L. BAKEWELL, 118 N. 7th st.

MARYLAND, 4342—10 rooms, will decorate; only $40.

MAUG, H. OBELIAN R. E. CO., 819 Chestnut.

MINERVA, 5213—Modern 8-room house, electric lights, new furnace; St. Mark's parish.

PLYMOUTH, 6221—My beautiful 14-room home, arranged for 2 families, 2 baths, hot-water heat, beautiful decoration; large lot, porches and modern in detail. Inquire and inspect. $65.
EUGENE J. ALTHEIMER, 817 Chestnut st.

RESIDENCE—9 rooms, on Pine st., west of Sarah; garage; will put in first-class order. Phone Forest 6580. (c)

VERNON, 5405—Beautiful residence; 11 rooms, tile bath, h.-w. heat, hardwood floors; reasonable concession to good tenant
MORRIS AACH R. CO., 1003 Chestnut st.

WASHINGTON BL., 3851—Seven rooms; all conveniences, very reasonable.
J. E. KAIME & BRO. R. E. CO., De Menil Bldg., 119 N. 7th st.

NORTH

BLAIR, 4338—6-room residence; bath, hot and cold water, gas and electric; furnace; owner on premises. (c)

COTE BRILLIANTE, 5852—Five-room cottage; $25. Delmar 3266J.

COTE BRILLIANTE, 5141—5-room brick cottage and garage. Cabany 5056W. (c)

ELEVENTH, 3710 N.—House suitable for rooming house; keys at 3720 N. 11th. (c)

GARFIELD, 5022—Modern 7-room house; all conveniences; near car lines and school. Call at 5065A Garfield.

GENEVIEVE AV., 4931—Cottage; 5 rooms, reception hall; $13; close to Pullman shops. Key 3422 Lillian.

GRAND, 3912 N.—Six large rooms, keys next door. (c)

GREER, 5506—Cottage, 4 rooms and bath; electric gas.

MAFFITT, 5315—5-room cottage; $14.

NORTH MARKET, 5642—Cottage, 5 rooms, bath, garage, large garden, etc.

RESIDENCE—For rent; 9 rooms, furnace heat, bath, modern in every respect; large brick garage for three machines; will lease for period of years. Inquire owner, 3823 Shenandoah av.

SPALDING, 5210—3-room cottage, furnished; electric gas; $12 month.

SPRING, 2711 N.—6-room, furnace-heated house, bath, toilet, garage, yard; $25.
$25—1308 Chouteau av., 8 rooms, bath.
$19—1011 S. Thirteenth st., 8 rooms, bath.
J. P. HERRMANN JR. R. E. CO., 816 Chestnut st.

In the Heart of Real Estate Row.

SULPHUR, 2351—6-room dwelling, modern, furnace, gas, electric, large lawn, garden, chicken house; 3 blocks Tower Grove cars.

TYLER, 901—Six-room brick; good condition; water, gas, $13.50; open.

WRIGHT, 1433—6 rooms, furnace, bath and gas; vacant April 15. Main 1196, Central 6849.

4622 VERNON AV.

Detached 6 rooms and 2 attics; new granitoid cellar; furnace; large rear lawn; $30.
JAMES H. MAGUIRE REAL ESTATE,
810 Chestnut st.

4149 Forest Park Bl.

Eleven-room house; hot-water heat, hardwood floors; good cellar, large porch and garage and 80-foot lot; being completely overhauled; rent reasonable to good tenants.
HANISTER R. E. CO., 915 Olive st. (c7)

ELEGANT HOME IN CATHEDRAL PARISH

4225 Lindell; one of the prettiest homes on Lindell bl.; contains 12 rooms, 2 baths, hot-water heat, hardwood floors; large lot; will decorate to suit; special inducements to immediate tenant. Open Sundays, 3 to 5.
J. I. EPSTEIN, 617 Chestnut st.

AGENTS' RENT LISTS

J. H. Farish & Co.

119 N. EIGHTH ST.

DWELLINGS.

$273 Westminster, 11 rms., 2 baths, hot water heat, garage $150 00
5331 Enright, 12 rms., 2 baths 125 00
6215 Cabanne, 9 rooms, etc. 75 00
4347 Washington, 11 rms., 2 baths 70 00
3861 Cates, 10 rooms, bath, furnace, shades, porch, large yard 60 00
4458 Forest Park bl., 11 rms., bath, furnace 55 00
2739 Locust, 18 rms., bath, furnace 50 00
3843 Olive, 12 rms., bath, furnace 50 00
3551 Pine, 12 rms., fur., large garage 40 00
3617 Delmar, 9 rms., bath, furnace 40 00
1232 Clara, 9 rooms, bath, furnace 40 00
3854 Delmar, 12 rms., bath, furnace 35 00
2695 Washington, 10 rooms, bath 35 00
1529 Cora, 9 rooms, bath 30 00
3211 Washington, 8 rooms, bath 22 50
3199 Easton, 6 rooms, bath 22 50
924 N. Theresa, 6 rooms, bath 18 00
6329 Elm (Wellston, Mo.), 4 rooms 15 00

APARTMENTS.

3502 Pine, 7 rooms, 2d floor 40 00
4346A Olive, 6 rooms, 2d floor 30 00
151 Bayard, 5 rooms, 1st floor 22 50
4626A Finney, 10 rooms, bath, 2d floor 22 50
4266 Delmar, 5 rooms, 1st floor 17 50
3624A Hickory, 6 rooms, 2d floor 15 00
4042 Easton, 5 rooms, 2d floor 15 00
4140A Easton, 4 rooms, 2d floor 13 00
4617 Easton, 3 rooms, bath, 2d floor 11 00
1429 Franklin, 4 rooms, 2d floor 11 00

ROOMS.

9 S. Broadway, 8 rms., 2d floor 25 00
722 N. Broadway, 5 rooms, 2d floor 16 00
4228A Fair, 6 rooms, 2d floor 11 00
111 Montgomery, 4 rooms, 2d floor 10 00
2362A Mullanphy, 4 rooms 10 00
1119 Morgan, 4 rooms, 2d floor 10 00
4229A Fair, 5 rooms, 2d floor 10 00
3819A Belt, 4 rooms, 2d floor 9 00
3955A Carolina, 5 rooms 9 00
1420A N. Jefferson, 3 rms., 2d floor 9 00
1420A N. Jefferson, 3 rooms, 2d floor 8 00
3710 N. Fourteenth, 5 rooms 8 00
1417 S. Twelfth, 2 rooms, 2d floor 7 50
1737 S. Broadway, 3 rooms, 2d floor 6 00
3750 Wash, 3 rooms, 2d floor 6 00
1738 N. Ninth, 2 rooms, 3d floor 6 00
1235 Franklin, 2 rooms, 1st floor 6 00
1420 Wash, 2 rooms, 2d floor 4 00
907 N. High, 2 rooms, 1st floor 4 00

FOR COLORED.

2923A Clark, 6 rooms, 2d floor 20 00
1908 Lucas, 6-room house 17 00
3085 Madison, 3 rooms 9 00

STORES, FLOORS, BUILDINGS.

5815 Suburban Piy., moving theater 75 00
5115 Olive, 2-story bldg., modern conveniences 375 00
Store and 2d floor 175 00
810 Pine, 3-story building 125 00
9 S. Broadway, 3-story building 125 00
Seventh and Morgan, 3d and 4th floors 125 00
1016 St. Louis bldg., 25x110 ft., steam heating plant 125 00
3303 Franklin, large store and loft 100 00
3911-13 N. First, 3-story building 100 00
4059 Olive, billiard hall 90 00
929-33 N. Goodfellow 90 00
108 N. Broadway, store, 1st floor 75 00
203 N. Eighth, 2d floor room 50 00
1848 S. Broadway, store, rooms 40 00
3082 Olive, store, large 30 00
4201 W. Easton, store 30 00
1715 Carr, store, 1st floor 27 50
2989 Easton, restaurant and rooms 25 00
4142 Easton, store 25 00
1733 S. Ninth, store, corner 22 50
4317 Easton, store 20 00
3538 Chouteau, store, 1st floor 20 00
4207W Easton, store 20 00
2437 Dickson, store, 1st floor 16 00
2971 Easton, store 16 00
1100 N. Ninth, store 15 00
1113 Morgan, store 15 00
1107 Hartford, store, 1st floor 15 00
1116 N. Vandeventer, store 15 00
929 N. Seventh, 2d floor room 15 00
911 St. Louis, store 12 50
1314 Cass, store, large 12 00
3540 Chouteau, store, 1st floor 12 00
4226 Fair, large store, inducements 10 00
3542 Chouteau, store, 1st floor 10 00
1106 Cockrell, store 10 00
1107 Carr, store 8 00
606 S. Second, store for office 6 00
1406 N. Jefferson, store 6 00

OFFICES.

5610-12 Washington, offices 200 00
Euclid Bldg., 305 N. Euclid 150 00
Mid-City Bldg., Grand av. 75 00
Metropolitan Bldg., 2d floor 50 00
Vanoi Bldg., Grand av. 50 00
Rialto Theater Bldg., Grand av. 50 00

HOTEL.

106-108 N. Broadway, Haven Hotel, 3 upper floors 100 00

GARAGES.

512 S. Jefferson, stable 15 00
5712 Washington, garage 10 00
908 N. Euclid, garage 5 00
4420 Laclede, garage 5 00

Hy. Hemenz Realty Co.

Central 873. Main 675.
614 CHESTNUT ST.

FLATS.

1958A Sidney, 7 rooms, bath, elec. ..$25 00
5342A Franklin, 7 rooms and bath 18 00
1107 S. Eleventh, 3 rooms, bath 13 00
1220A S. Eighteenth, 4 rooms, bath.. 13 00
2722 Thomas, 3 rooms and bath 10 00

ROOMS.

3014 Rutger, 4 large rooms 13 00
2511A Bacon, 3 rooms 11 00
1308 S. Broadway, 4 rooms 10 00
1928 S. Seventh, 4 rooms, toilet 10 00
2510 North Market, 2 rooms, kitchen.. 10 00
2710A Hickory, 3 large rooms 10 00
1710 Belleglade, 3 rooms 10 00
1835 McNulty, 3 rooms 9 00
1927 Menard, 4 rooms 9 00
2115A Victor, 3 rooms 8 00
2101 S. Fourteenth, 3 rooms, 2d fl.. 8 00
1908 Park, 2 rooms 8 00
2504 North Market, 2 rooms, kitchen. 8 00
1604A N. Eighteenth, 3 rooms 8 00
2114 S. Broadway, 3 rooms 8 00
1245A S. Eighth, 3 rooms 7 50
1337 S. Seventh, 2 rooms 6 00
1337 S. Seventh, 2 rooms 6 00
2212 S. Seventh, 3 rooms and bath .. 8 00
1416 S. Broadway, 4 rooms 10 00
2250A Howard, 3 rooms 9 00
1222 S. 18th, 3 rooms and basement.. 12 00

FOR COLORED.

916 S. Thirteenth, 3 rooms 9 00
1725 S. Second, 3 rooms 7 00
1804 S. Second, 2 rooms 5 00
1504 Gratiot, 3 rooms 6 00
1628 S. Second, 2 rooms 5 00
2804 Bernard av., 2 rooms 5 00
1917 S. Broadway, 2 large rooms 6 00

GARAGE.

4005 Shenandoah 3 00

JOHN J. REARDON

Central 3909. 911 Chestnut st. Main 2724.

DWELLINGS.

$420 Washington, 11 rooms, bath, fur..$40 00
3009 Cass, 8 rooms and bath 20 00
1405 St. Ange, 7 rooms and bath 20 00

FLATS.

3149A Olive, 6 rooms and bath 25 00
$152 Shenandoah, 6 rooms and bath.... 20 00
2755A Lafayette, 6 rooms, bath, elec. light 20 00
4100A Olive, 5 rooms and bath 18 00
3940A Lucky, 3 rooms 10 00
1010A S. Jefferson, 4 rooms 10 00
2304 S. Compton, 2 rooms and toilet.. 10 00
2228A North Market, 3 rooms 8 00
2018 Cass, 2 rooms 7 00
1516A N. Spring, 3 rooms 7 00

FOR COLORED.

1552 Wash st., 7-room house 27 50
2205 Madison st., 6 rooms 18 00
2100 Gratiot st., 4 rooms 12 00

STORES.

1029 N. Seventh, building, 2 stores, 15,000 sq. ft.; electric elevator 375 00
3149 Olive, large corner store 75 00
3745 Olive, store, 20x60 feet 50 00
1728 Olive, large storeroom 35 00
2804 Chouteau, large store 30 00
Cabanne Arcade, retail stores 12 00
1010 S. Jefferson, barber shop 12 00

'66 Boeck Realty Co.

Est. 1866. Inc. 1917
813 Chestnut St.
Second Floor.
TELEPHONE BELL, MAIN 66.

DWELLINGS.

4237 Olive 9 rooms, bath, furnace ..$50 00
3875 Delmar, 10 rooms, bath, furnace.. 40 00

ROOMS.

817 Lucas, upper floors, 10 rooms.... 50 00
926 Benton st., 5 rooms, 2d floor..... 12 00

STORES, ETC.

3001 Olive, offices, st. ht., 2d floor.. 75 00
619 Franklin, store 65 00
3956 N. Boyle, store 55 00
824 N. Third, corner store 50 00
1009 S. Second, 4-story bldg., elevator.. 50 00
908 N. Seventh, store and 3 rooms.... 35 00
2904 Olive, store, new front 30 00
3111 N. Vandeventer store 20 00
724 Morgan, store 20 00

FOR COLORED.

3110 Franklin, 9 rms., bath, furnace, stable 45 00

Albert Wenzlick

1010 CHESTNUT ST.

DWELLINGS.

1902 Oregon av., 8 rooms, bath $22 50
3375 Odell av., 6-room house 13 50

FLATS AND ROOMS.

3716A North Market, 4 rooms, bath.. 16 00
1311 St. Ange, 7 rooms and bath 16 00
2613 Cass, 3 rooms 9 00
158 Miller st., 3 rooms, 1st floor 7 00

STORES.

1006 Morgan st., store and rooms..... 22 50
3747 Hebert, store 10 00

COLORED.

3105 Clarence av., cottage 12 00

Papin & Tontrup

626 Chestnut Street

STORES, OFFICES, ETC.

3111 Franklin, store $75 00
2540 Olive st., store 60 00
204 S. Main st., 3-story building..... 375 00
Olive and Nineteenth, n. w. corner, or premises today 1 to 5 o'clock.
204 N. Fourth st., 2-story building.....
923 Franklin, 3-story and basement.....
823 Pine, store 15 00
1962 Olive st., nice store 15 00
1019 S. Eleventh st., store 15 00

FLATS AND ROOMS.

3419 Olive, 5 rooms, bath, 3d floor.... 12 00

DWELLING.

1307 Chestnut st., 12 rooms 32 50

IF YOU WANT A DESIRABLE TENANT—find him through POST-DISPATCH "WANT" ADS.

AGENTS' RENT LISTS

CORNET & ZEIBIG

Main 4560 — 719 CHESTNUT ST. — Central 53

DWELLINGS.

4410 Westminster, 12 rooms, 3 baths, h.-w. heat, hdw. floors $100 00
4309 Lindell, 9 rooms, hardwood floors, hot-water heat 75 00
5628 Enright, 11 rooms, bath, furnace, hardwood floors, garage.. 75 00
1831Olive, 12 rooms, bath 55 00
2640 Washington, 11 rooms, bath.. 45 00
3224 Washington, 10 rooms, bath 40 00
3651 West Pine, 10 rooms, bath, elec. fixtures, screens 40 00
4106 Delmar, 8 rms., bath, fur..... 40 00
2216 Olive, 11 rooms, bath 40 00
2825 Locust, 13 rooms, bath, fur..... 40 00
2928 Washington, 11 rooms, bath, furnace, elec. 35 00
1903 Pine, 4 fls., 50x109, sprinkler.....165 00
810 N. Broadway, 4 floors, basement, 22x60 ..... 125 00
308 S. 8th, 2 floors, heating plant; 40x100 ..... 100 00
517-19 N. Second, 4 floors and basement, elevator, 35x107 ..... 35 00
127 Market, 3 floors and basement, elevator, 15x45 ..... 35 00
122 Olive, 3 floors 35 00

308 N. Twelfth, new store, heat, 18x38
303 N. Fourth, 25x44; heat furn.
900 Olive, heat furnished
625 Olive, store
1400A S. Compton, large light room.....
715 Chestnut, 3 rooms bath, fur.....
514 N. Vandeventer, store and heat.. 125 00
910 Elm .....
113 N. Eleventh, cor. store, basement 75 00
2340 Olive st.
2214 Bay Building, store with heat.
w. cor. Twelfth and Chestnut.
508 N. Vandeventer, just off Olive; heat furnished 60 00
523 Morgan, store with heat 60 00
2052 Lafayette, store and 8 rms. above 37 50
4051 Olive, double store 50 00
106 N. 12th, store 40 00
3233 Easton, store 30 00
2335 Olive st. 40 00
1831 N. Broadway 40 00
1233 Chestnut st. 35 00
6 N. Twelfth, store 35 00
1027 Chestnut st. 30 00
3921 Olive, store with heat furnished 35 00
902 N. 14th, store 30 00
4062 Easton 30 00
3206 Olive 30 00
1304-14 Pine, store 30 00
1815 North Market, store and 3 rooms 30 00
2906 Olive, store 30 00
1135 Chestnut 30 00
1103 Chestnut st. 30 00
1914 Franklin, store 30 00
3822 Olive, store 25 00
216 Locust .....
2604 Olive, store 25 00
1517 Olive 25 00
2228 Olive 25 00
119 N. Eleventh 25 00
1918 Olive 25 00
111 Franklin 25 00
1935 Franklin 25 00
100 N. 11th, store 24 00
1820 Olive, store 20 00
4557 Easton 20 00
5900 Wash 20 00
618 S. Fourth, store with stable..... 20 00
1248 Hodiamont, store and heat..... 20 00
809 Wash, store 16 00
102 N. Thirteenth, store 15 00
1906 Twelfth, store 15 00
2327 Blair, good corner store..... 15 00
SPENCE PL., 6320—3 rooms, water, $7.50.

OFFICES.

N. e. cor. Olive and Vandeventer, 2d floor, corner suite; heat; 3rd floor, etc.
7174 Chestnut, room No. 2; heat 20 00
411 Olive, Continental Bldg., choice offices; heat and light, $12.50 up.....
716 N. Grand, Rumsey Bldg., $15 up.
806 Chestnut, Lucas Bldg.; rooms $15 00 up.....

STABLES.

312-14 Walnut, large stable, three fls., 26,000 square feet .....
Third and Plum, large stable.....
508 Pine, large stable, 34 stalls.....
2104 Mullanphy, 15 stalls .....
1815 N. Market .....
3845 Delmar .....

AGENTS' RENT LISTS

Geo. J. Wanstrath

7174 CHESTNUT ST.

RESIDENCES.

5821 West Park, 6 rms., chicken yard..$16 00
2702 Union, 4 rooms, bath, fur., elec. 21 00
3851 Magnolia, 4 rooms, bath..... 19 00
2740A Gamble, 6 rooms and bath.... 15 00
2238A Dodier, 5 rooms 15 00
1535 Biddle, 2d floor, 3 rooms..... 11 00
2403 Cass, 4 rooms 11 00
2517 Bacon, 3 rooms 11 00
4330 Finney, 4 rooms 11 00
1415 N. 9th st., 4 rooms 10 00
2500A Dodier, 3 room flat 10 00
900 Broadway, 6 rooms 10 00
907 Mound, 3 rooms 8 50
3521 N. Twenty-second, 3 rooms 8 00
1008 N. Thirteenth, 2 rooms..... 6 50
816 Market (rear), 2 rooms 6 50
809 Allen, 2 rooms 5 00
1415 N. Ninth, 2 rooms 5 00

STORES.

Twentieth and Hebert sts., s. w. cor., and 5 rooms above 55 00
2815 A Marcus, nice large store 30 00
2249 Dodier, corner store 25 00
4401 Athlone, large store, corner 25 00
1757 N. Ninth, small store 12 00

GARAGE.

1406 Glasgow 4 00

FLATS FOR RENT

MISCELLANEOUS

FLAT—Modern, up-to-date, Christian Science adults preferred. Forest 2708. (c)
4815A NASTON, 3 rooms, water $11 00
2108A N. 14th, 3 rooms, water 9 00
2110A N. 14th, 3 rooms, water 9 00
2711 Lami, 3 rooms, water 9 00
1014A N. 13th, 3 rooms, water 8 00
3642 Iowa, 3 rooms, water; rear 8 00
3644 Iowa, 3 rooms, water 8 00
BEN ALTHEIMER & BRO. REALTY CO.

3650 Finney, 4 Rooms, Furn., $23

3650A Finney, 6 rooms, bath, furnace, electric, $27.
1214A Madison, 5 rooms, electric; papered, $14.
GRACE REALTY CO., 100 N. 4th st.

CENTRAL

CASS, 3101—Lohman's corner store.
CASS, 2739A—5 rooms, bath; separate entrance; rent $14. Keys 2743 Cass.
CASS, 2940—2d floor, 3 large rooms, water and gas, $17. Key 2938 Cass.
CHOUTEAU, 1529—4 rooms and bath; key plumber's store, 1704 Chouteau; rent $12.50.
CLIFTON PL., 3142—3 rooms, 2d floor, newly decorated, $12.
EASTON, 3117A—3 rooms, bath; newly decorated; rent, $12. Key on premises.
EASTON, 3945—5 large rooms and bath, with stable; rent $15.
EIGHTH, 1010 S.—3 rooms, first floor; $10. JOST-MILLER R. E. CO., 105 N. 9th st.
FLAT—5-room flat, over drug store. Keys 3201 Olive st.
FOURTH, 712 S.—3 rooms, toilet, $15; 3d floor, $16 second floor.
FRANKLIN, 2822—3 rooms, 1st floor, $10.
FRANKLIN, 1600—5-room flat, all conveniences, electric light and water.
FRANKLIN, 1626—Nice 4-room; nicely papered; $9; open. See them.
HATTINGER, 409 Fullerton Bldg., 7th, Pine.
JEFFERSON, 1210 N.—Two rooms, sink, free; $6; agent there.
LAMI, 2711—Four rooms and bath; will decorate.
RANKEN AV., S.—Near Laclede; 3 rooms, fixtures, bath, etc.; $14.
J. P. HERRMANN JR. R. E. CO., 5705 Chestnut st.
In the Heart of Real Estate Row.
SPRUCE, 1413A and 1415A—3 rooms, $5; adults, clean, new house.
TENTH, 1116 S.—Fine 3 and 5 room flats, $11 and $13.
TWELFTH, 1421 S.—4 rooms and bath; rent $15. (c)
WASHINGTON, 3536—Two flats; to be restored; keys had at locksmith, 3334. (c2)

SIX ROOMS AND BATH, $13

Third floor, 2258 Cass av. (c1)

2258 Cass Av., 5 Rms. and Bath, Hot and cold water; second floor; rent, $18. (c1)

SOUTH

ARMSTRONG, 1214—3 large room flat; $12.
BELLEVIEW, 2351 (7200 Manchester)—Three rooms $8.
KRAUSE & FRANKE, 1008 Chestnut.
BROADWAY, 3364 S.—Second floor; 3 rooms, electric light; $9. Inquire at 3366 S. Seventh st.
CALIFORNIA AV., 3402—3 rooms and toilet at 3d floor. Grand 2728W.
CAROLINE, 2918A—3 large rooms; rent $12.
CHEROKEE, 1936—4 rooms, $12; owner on premises today 1 to 5 o'clock.
CLEVELAND, 3956A—Modern, 5 rooms, bath, furnace, newly decorated; rent $18.50; open.
COMPTON, 1444A S.—3 rooms; only $12.
AUG. H. GERLING R. E. CO., 819 Chestnut
DE TONTY, 4123A—3 rooms, sun parlor, dressing room, tile bath, hardwood floors, in-a-door bed, sleeping porch, steam heat. Grand 3876J. (c)
DE KALB, 3411—3 rooms; will paper and put in first-class condition; rent $8 per month; open. 3524 S. Broadway.

AGENTS' RENT LISTS

Hemmelmann-Spackler

REAL ESTATE CO.

SEVENTH & CHESTNUT STREETS, N. W. COR.

CENTRAL 872 — MAIN 1224

DWELLINGS.

4165 Washington, 9 rooms, every modern convenience and beautifully finished, nice garage .....
1720 Longfellow bl., 9 rooms, steam heat, mod. throughout..... $75 00
711 S. Third, 3 rooms 28 00
707 N. Channing, 8 rms., b., fur... 26 00
1224 Missouri, 6 rooms bath 18 00
813 S. Eighteenth, 7 rms., bath..... 18 00
1327 Hughes pl., 3-room cottage..... 8 00

FLATS AND ROOMS.

5656A Russell, 7 rooms, all modern conveniences; heat and hot water furnished 45 00
1919 Hickory, 4 rooms, bath 17 00
719 Hickory, 4 rooms, 2d floor 15 00
3741 Iberia, 3 rms., b., gas, elec.... 15 00
1251A-1253 Delaware, 3 rooms, bath.. 15 00
5845A North Market, 3 rooms 12 00
2008 Crittenden, 3 rooms, 2d floor.... 12 00
2512A S. Second, 3 rooms 11 00
1400A S. Compton, 3 rooms 11 00
2305A North Market, 3 rooms, gas.... 10 00
2009A Geyer, 3 rooms 10 00
2410 S. Twenty-third, 3 rooms, bath.. 10 00
2411A N. Twenty-third, 3 rooms..... 10 00
2004A Crittenden, 3 rooms 9 00
2535-35 S. Ninth, 3 rooms 9 00
1404A S. Compton, 3 rooms 8 00
1820-24 N. Eighth, 3 rooms 8 00
2879 Wyoming, 4 rooms, gas 8 00
404A Dorcas, 3 rooms, 2d floor..... 8 00
1621 S. Third, 3 rooms 8 00
1906A N. Fourteenth, 3 rooms..... 8 00
1617 S. Third, 3 rooms 8 00
402 Dorcas, 3 rooms 7 50
1440 N. Twelfth, 3 rooms 7 50
2208 N. Fifteenth, 3 rooms, 1st floor.. 7 50
615A N. Fifteenth, 1st fl., 2 rms..... 7 50

FLATS AND ROOMS.

8234½ O'Fallon, 3 rooms ..... $ 7 00
2348A Menard, 3 rooms 9 50
3720A Chouteau, 3 rooms 9 00
1231 S. Sixth, 3 rooms 8 00
2718 Chouteau, 3 rooms, 1st floor..... 7 00
2229 Maiden Lane, 3 rooms..... 7 00
3315-17 N. Eleventh, 3 rooms..... 6 50
1623 S. Third, 3 rooms 6 50
1712½ S. Second, 2 rooms..... 6 00
1518-20 N. Eighth, 2 rooms, rear.... 6 00
1740 S. Eighteenth, 2 rooms, rear, 2d floor.. 5 00
1838-40 S. Twelfth, 2 rooms..... 5 00
7199 Hickory, 3d floor, 3 rooms..... 5 00
1740 S. Eighteenth, 3 rms., 2d floor.... 4 00
2225 Maiden Lane, 2 rooms..... 4 00
3129 S. Broadway, 2 rooms 3 00

FOR COLORED.

719 N. Fourteenth, 3 rooms 12 50
1022 Wash, 3 rooms 8 00
1712-12½ S. Second, 3 rooms 7 00

STORES, ETC.

3170-80½ S. Grand, fine new stores.....
2800 S. Broadway, large rooming house .....
7-9 N. Sixth, 3d fl., loft 26x92; st. ht., fur.
4325-27-29 Manchester, fine stores.....
N. E. Cor. Twenty-second and Washington, 1-story building.....
3818 Delmar, garage.....
2294 Gravois, store 20 00
3500 Louisiana, corner store, only.... 20 00
2303 North Market, store..... 20 00
1835 S. Twelfth, store and rooms..... 17 00
3753 Cass, small store..... 15 00
5645 North Market, store..... 15 00
3430 Big Bend rd., store..... 15 00
2725 Lafayette, store 8 00
721 Hickory, store, good location.... 14 00
158 Victor, stable and yard..... 6 00
3 Laclede, garage 6 00
3857 Shaw, garage..... 4 00
3838 De Tonty, garage 3 00
2128 S. Seventh, store and stable 6 00

FLATS FOR RENT—WEST

EVANS, 3665A—3 rooms, bath.
M. B. O'REILLY R. & I. CO., 723 Chestnut.
FINNEY AV., 3720A—5 rooms, bath, hall; newly papered; open; $18.
KENSINGTON PL., 4707—4 rooms, bath; electric lights, $15; sanitary sink, steam heat and janitor service; rent $25; open; no children; Hodiamont car to Marcus.
LUCAS, 4137B—2-room flat, large bath, gas, electric light; $9.
PAGE BL., 4347A—Five rooms; bath; gas, electric, furnace, closets, grates; $25.
PAGE BL., 4676—Three large rooms; bath; no children; $25.
PAGE BL., 4376—3 rooms, bath and toilet, unfurnished.
PAGE BL., 3631A—4 rooms, and alcove; heat, electric etc., $32.50. Cabanne 4968M.
PAGE BL., 4356—Beautiful, 6-room lower flat, tile bath, electric, showers, hot and cold water, furnace $30.
SHAWMUT PL., 1332—Beautiful five-room flat; up-to-date in all respects; vacant April 1. Call Cabany 4574R. (c)
SPENCE PL., 6320—3 rooms, water, $7.50.
SPENCER PL., 6318—3 rooms, electricity and gas; decorated; $10. BLAKE, 817 Chestnut st.
SUBURBAN, 6834A—4 rooms, bath, $12.
SUBURBAN, 6028—4 rooms and bath, all conveniences; $22. Open today.
WELLS, 5418—3-room flat, bath, elec. tric, furnace; adults.
WESTMINSTER PL., 4152A—Seven rooms; furnace, bath, etc.; $12.50 up.....
WHITTIER, 1308—3 rooms, $11.
M. B. O'REILLY R. & I. CO., 723 Chestnut.

MARNE APARTMENTS

5528 Pershing Av.
2 rooms; 3-room efficiency; breakfast room, brand-new; free heat, light and fuel for cooking. Either furnished or unfurnished; $40 to $85 furnished. Only a few left. Make reservations now. Janitor service.
5530 PERSHING AV., or
OREON E. & R. G. SCOTT, Agts., 800 Chestnut st.
Successful Apartment Managers.

NORTH

BENTON, 1903—2 rooms and kitchen.
BENTON, 2915A—Nice 4 large rooms, flat; bath and toilet. $15. (c)
BENTON, 2915A—4 large, nice rooms, flat; bath, toilet, $15. (c83)
BROADWAY, 4132 N.—3 rooms and water; $9. Main 1196, Central 6849.
BROOKLYN, 1104—Cozy four-room flat with toilet; newly papered and decorated; rent $8; key at s. w. corner 13th and Brooklyn.
COYE, BILLIANTE, 4715—4 rooms, hardwood floors, steam heat. Phone Clayton 181R.
COTTAGE, 3636—3 rooms, with gas, $10.
COTTAGE, 3638—3 rooms and bath, $10. KILGEN-RULE, 512 Wainwright Bldg.
COTTAGE, 3656—3 rooms; with gas; $10.
COTTAGE, 3638A—3 rooms and bath; electric lights; rent $16; open. Grand 1W. cars.
OREON E. & R. G. SCOTT, 800 Chestnut st.
EAST GRAND, 2016—Beautiful three-room flat, bath, electricity, etc.; only $15.
EAST WARNE, 2106A—3 large, bright rooms and bath, all improvements; only; rent $20. Delmar 3851X; near O'Fallon car.
ELEVENTH, 3164 N.—3 rooms, newly papered; only $7. Investigate.
ELEVENTH, 2620A N.—4 rooms; $8.
M. B. O'REILLY R. & I. CO., 723 Chestnut.
ELLIOTT AV., 1722—Three rooms; putting in electricity and decorating, $10. 1722A Elliott, 3 rooms, bath and electric; $15.
KOLLAS R. E. CO., 1138 Chestnut st.
FIFTEENTH, 1436 N.—3 rooms and 2 basement rooms, $11.
FIFTEENTH, 2620A N.—4 rooms; $8.
M. B. O'REILLY R. & I. CO., 723 Chestnut.
FLORISSA, 3—Five-room flat, electric fixtures, $25.
GANO, 4330—4 rooms, flat; vacant April 5.
GLASGOW, 1712—Five rooms and bath; only $20.
GRAND, 2720A N.—4 rooms and bath, owner on premises. (c)
GRAND, 1432A N.—3 rooms, gas, water, etc., open; cheap; rent only $15.
GRAND, 1403A—Nice 3-room flat; $10 each; open for inspection.
HATTINGER, 409 Fullerton Bldg., 7th, Pine.
RUTGER, 2719—4 rooms, 1st floor, $12; near school and playgrounds; Park and Manchester cars.
ST. ANGE AV., 1121A—Six rooms; $18; bath and electric light.
SCHANTZ R. E. CO., 901 Chestnut st.
ST. GEORGE, 409 (near Bevo plant)—3 rooms, rent $10. (c7)
ST. VINCENT, 4012A—3 large rooms, bath, gas fixtures, will decorate; $15.
SALINA ST., 3658—3 rooms; first floor; $11.
SCHILD, 1825—Flat, 3 rooms, electric light, rent $11. Near Lafayette Park.
SEVENTH, 1512 S.—8 rooms, water and gas, $8. (c)
SEVENTH, 2878 S.—4 rooms, water and gas; bath, toilet and fas, $13; open. (c7)
SHAW, 4112—First floor west; 3 good rooms and large sun parlor; with bed, gas stove, steam heater; to be vacant April 1; $35.
M. B. O'REILLY R. & I. CO., 723 Chestnut.
SHENANDOAH, 2838—Flat, 2d floor; 5 rooms, bath, steam heat, furnace.
SWAN, 3631A—3 rooms and bath.
TENNESSEE, 2936—Modern flat, 5 rooms, bath, rent $25. Victor 1853R.
THIRTEENTH, 1621 S.—Two good rooms, and kitchen; electric lights, gas and water in kitchen; ground floor; $8 per month.
TWELFTH, 1008 S.—Four rooms.
TWELFTH, 1842 S.—Four large rooms $9.00; moving expenses paid; call 1901 Lafayette.
TWELFTH, 1620 S.—2 rooms and kitchen.

FREE RENT! FREE MOVING.
1611 Hickory, 3 rooms, toilet; first floor of house; next to school; $9 monthly; free to April 15; $3 moving allowed. Apply store, 1601 Hickory. (c85)

WEST

BAYARD, 1355—This 3-room flat; small family; good order; $13.
BLACKSTONE, 1201—Lower 4 rooms, bath, gas and laundry. Cabany 5901W.
BLACKSTONE, 1244—Flat; 3 rooms and bath; clean; no children. (c)
COOK, 3739—4 rooms, bath, gas and electric, $16. Yahlem.
DELMAR, 4159—Modern, 5 and 6 room flat, hot water heat, instantaneous water heater, tile bath, hartwood floors, lot 32x152; will sell for less than $6500; make offer; owner 2d floor.
EASTON, 4146A—4 rooms, bath and fixtures, in perfect condition; $15.50. (c)
EASTON, 3899—Store, large, with heat. M. B. O'REILLY R. & I. CO., 723 Chestnut.
EASTON, 4143A—3 rooms, attic and porch, newly papered, gas and electricity, large yard, $9; open today.
JOHN McMENAMY, 1308 N. Grand. (c)
ENRIGHT, 4651A—4 rooms, bath, toilet, electric lights.
ETZEL, 6164A—5 rooms, bath, electric lights, $18.
EVANS, 4238—4 bright rooms, newly decorated; modern; open.

FLATS FOR RENT—NORTH

TWENTY-SECOND, 2324 N.—3 rooms, third floor, $5.50.
UNIVERSITY, 2518W—Downstairs, 5 rooms and furnace, $14.
WARREN, 1521—Three rooms, 2d floor, $7.50.
WHITTIER, 1702A—3-room flat, bath, gas, free phone, $12.50; agent there.
WRIGHT, 1431A—4 rooms, water and gas, $11. Main 1196, Central 6849.

ONE MONTH'S RENT FREE.

3845A Cozens av., 2 rooms and big porch; 1 block south of Easton, at Vandeventer.

FURNISHED FLATS—APARTM'TS

MISCELLANEOUS

FURNISHED APARTMENT—For rent; attractive; 4 rooms; Murphy bed; janitor service; desirable location. Phone Lindell 2683. (c)
FURNISHED APARTMENT—People leaving city wishe to rent completely furnished 4 room apartment in West End; beautiful, newly furnished; Bell phone; gas or electricity connected; everything first-class; every room an outside. Delmar, Olive and Union cars. Box W-205, Post-Dispatch.

CENTRAL

COMPTON, 1120 N.—Five rooms, bath, steam heat, hot water. Bomont 1412R.
LUCAS, 3418—3-room furnished flat, steam heat; janitor service; reasonable. Apply 3412 for key. (c7)

SOUTH

JEFFERSON, 2622—Furnished flat; 3 or 4 rooms and bath.
McREE, 4137—Small private furnished apartment; adults, garage optional. (c)
RUSSELL, 2925A—Furnished complete, 3-room; bath, electricity; downstairs. (c)

WEST

APARTMENT—5 rooms, West End, complete; fully furnished, from April 1. Forest 3387J.
APARTMENT—Nice 3 rooms, 6-room efficiency; furnished or unfurnished. A-117, Italian Ct., 5435 Delmar. (c)
APARTMENT—Georgian Court, 1-room efficiency, 6 months; adults. Cabany 6128 room 323. (c1)
APARTMENT—A 3 or 4 room furnished suite for rent in flat; only Sunday afternoons and evenings, at 1719 Hamilton av., south of Clay. (c)
APARTMENT—Very desirable 4-room efficiency, elegantly furnished and new; sun parlor, 2 Murphy beds; everything complete; will sublease. Call at Georgian Court, 5670 Kingsbury, Apt. 223.
CLARA, 1626A—Furnished flat, 3 rooms, nearly furnished; all modern conveniences; $30 a month; will lease; references.
ETZEL, 5849—Apartment, 4 rooms, furnished or unfurnished; unexpired short lease; 2d floor rear; call between 3 and 5.
FURNISHED APARTMENT—Will sublease furnished 1-room efficiency, 6 or 8 months. Lindell 5316J.
FURNISHED FLAT—Of 7 rooms; phone; all conveniences; $100 west. Box R-107, P.-D.
FURNISHED FLAT—4 rooms, on Laurel, near Maple av.; rent $30. WILLIAM URBAN, 412 Fullerton Bldg.
FURNISHED FLAT—Six rooms, completely furnished, with all conveniences; $35; with heat, $40; April 1, leaving city. Call Sunday p. m. Forest 5274J.
OLIVE 5717—Heated 3-room furnished apartments, $7.50 up. Key 5719 Olive. (c30)
PERSHING, 5630 (Apt. 304)—Leaving town, will sublease beautiful 2-room efficiency apartment to parties desiring to buy furniture; cash or time.
WATERMAN, 5237—An 8-room elegantly furnished apartment, with garage. Forest 3766. (c)
WESTMINSTER PL., 4215—1st floor west apartment; elegantly furnished room; southern exposure; free phonograph; steam heat; continuous hot water; kitchen use; unfurnished; rent month in advance. $25; couple; ladies or 2 gentlemen. (c)

STERLING APARTMENTS

MONTHLY OR ON LEASE.

5316 Pershing av.; 2 and 3 rooms, 3 and 5 room efficiency; completely furnished, including table linens, dishes, silver, etc., and electricity for cooking and lighting, ice, radio service and linen service; elevator, ladies' parlor, large lobby, janitor service; also one block from beautiful Forest Park; $60 and up; references required. See manager on premises or
OREON E. & R. G. SCOTT, 800 Chestnut st.

NORTH

FURNISHED FLAT—Bacon and North Market; corner; 3 rooms, bath, Cavanaugh.
MADISON, 2041—Furnished apartment, heated, private bath, veranda. Tyler 1619W.
TAYLOR, 1813 N.—Three-room furnished flat; gas, bath, electric, stove

FOR COLORED PEOPLE

ANTNER PL., 3124A AND 3126A—Four-room flats, toilet, bath, etc.; each $17. VID HENNESSY & CO., 1126 Chestnut. (c*)

ANNING, 1104—6 rooms, bath, laundry, $28. (c)

TTAGE, 4396-98—Rooms and large stable rear; rent $13 per month. OLDWASSER & DUBINSKY REALTY CO., 722 Chestnut st. (c*)

VISION, 2017—3 rooms, 2d floor; $9; will ut in good order. OST-MILLER R. E. CO., 305 N. 9th st. (c*)

TEENTH, 408 S.—3 rooms.....$12 00
La Salle, 3 rooms 12 00
La Salle, 2 rooms 7 00
S. Ewing, 3 rooms 8 00
S. Garrison, 3 rooms 10 00
East Ferry, 4230 Broadway 7 00
Spruce, 2 rooms 7 00
Randolph, 3 rooms 10 00
ANE & FRANKE, 1008 Chestnut st. (c*)

RRISON, 606 S.—2-room cottage, $6. (c)

ASGOW AV., 2613—6-room brick; hall; an; bath; $22.50. (c*)

USE—For sale, modern 7-room; lot 250x25; fruit trees and barn; convenient to rs. 552 N. Elm av., Webster Groves, Mo. (c*)

WARD, 1009—3 rooms, will rent to olored, only $9. Investigate. (c*)

SALLE, 2307-09—2d floors; nice 3-room flats, with electric; toilet in basement; 2.50. Otto Tietjens, room 407, 722 Chest-t st. (c*)

UND, 923A—3 rooms; water, gas and at-ic. (c)

PIN, 1421A—3 rooms, $8.50 per month, eck Estate, 210 Wainwright Bldg. (c*)

TTSON, 3208—3-room cottage; $8; open. TTINGER, 409 Fullerton Bldg., 7th, Pine. (c*)

LOUIS, 920—3 rooms, electric and wa-r; $12. Main 1196, Central 6849. (c*)

COND, 1810-21 S.—Each 3 rooms, $9; large ard; open. TTINGER, 409 Fullerton Bldg., 7th, Pine. (c*)

ERIDAN, 2825—Rear; 3 rooms, $8. BUSH-BURNS, 1105 Chestnut st. (c*)

TH, 1407 N.—8-room house; or will rent eparate; 3 rooms 1st floor or 5 rooms and 3d floors. (*)

IRD, 1249 S.—Cheap room. See janitor. (c)

STA, 3723—Nice flats; gas, toilet; $8. all 4137 McRee. (c*)

FOR COLORED.
27 Carr st., 4 rooms, $15.
27 Carr st., rear, 3 rooms, $10.
21 La Salle st., 3 rooms, $9.
66 Kosciusko st., 2 rooms, $7.
KORTE-RUST R. CO., 816 Chestnut. (c*)

TO LET—BUSINESS PURPOSES

MISCELLANEOUS

AL AND MATERIAL YARD—For rent; office, residence and scale. Call Benton 96. (2)

NING ROOM—For rent, connected with Illmo Hotel, East St. Louis; all furnished, d reasonable rent to right party. Illmo otel Co. (c)

ILDING—Containing 12,800 square feet of floor space, with Terminal R. R. switch in uilding. Box L-201, Post-Dispatch. (c)

ILDING—For lease; good light; switching service property; 17,000 sq. feet for wa-e or manufacturing purposes. Box -261, Post-Dispatch.

WITCH PROPERTY—For lease; Kirk-wood; for lumber, coal, etc. Apply 520A Sarah.

ROADWAY, 1237—Corner store with build-in rear.

ROADWAY AND O'FALLON, S. W. COR., upper floors; steam heat.

ST AND TENTH, n. w. cor. Two stores with 20 rooms above; will rent separately. RAND AV., 1000 N.—Stores, $30 and up. Offices, $6 and up.

NDELL, 4030—Will alter.

FALLON, 506—Small three-story; steam heat.

WELFTH AND GRATIOT—Terminal and Missouri Pacific tracks; vacant ground, he best railroad property in the city. Will uild. F. Churchill Whittemore Co., 118-120 Fourth st. (c62)

Factory Building FOR RENT, LEASE OR SALE

One 3-story and 1-story brick building; bout 9840 square feet floor space; good, central location; has been used as wagon anufactory.
W. J. WILLMANN, 119 N. Seventh st.

FOR LEASE

5000 or 10,000 square feet; second or third floors; good light heat furnished; rent reasonable.
MERCANTILE TRUST CO., Agts.

TO LET—BUSINESS PURPOSES

CENTRAL

HOUTEAU, 2005—Store; for any purpose. Rent reasonable.

HOUTEAU, 1917—Fine store for grocery, ment market or any business. Delmar 4353

ESK ROOM—Stenographer service, both phones, 1107 Syndicate Trust Bldg. (c62)

ESK ROOM—For rent, ground floor; desk, phone, etc.; broker. 7th, Pine.

ACTORY BUILDING—For lease, modern; 4 stories, light building, about 7000 feet, up-to-date building; fireproof; splendid condition; electric elevator, etc.; rent $75 per month. 1313 N. 7th st. (c60)

ORGE, 1415—Second floor, 8 rooms; also second-floor rear, 4 rooms; $8; water fur. (c)

AMES H. MAGUIRE REAL ESTATE, Chestnut st.

FFICE—Desirable one-half office with stenographic and telephone service in Boatmen's Bank Bldg.; Forest 5490. (c)

ORGE—Two single stores and room in back; $12. 1210 N. Jefferson. (c)

WEST

DELMAR BL., 6172—Choice store; splendid location for any business. Apply to MORRIS AACH R. CO., 1003 Chestnut.

DELMAR BL., 6136—Excellent location for grocer and meat market; fine store, with tile floor. ELMORE CAIN & CO., 513 Wainwright Bldg.

EASTON, 4146—Nice, large store, with basement; newly decorated; perfect condition. (c)

EASTON, 4845—Store building to rent; reasonable; suitable for shoe shop, plumbing, automobile repair shop, other business.

KING'S HIGHWAY, 1225 S. (near Page)—Fine large store, steam-heated.

S. e. cor. Market and Jameson st., 2220 and 2222. Apply to
J. P. HERRMANN JR. R. E. CO., 5164 Chestnut st.

In the Heart of Real Estate Activity

PAGE, 6401—Large store; good location for drug store; no drug store close. Call Sunday or evenings, or other days.

PHYSICIAN'S OFFICE—Suite, with established dentist; good opening for neighborhood practice; alterations to suit; lease. phone, write or call in person. Dr. Shanklin, 1074 Hodiamont av.

STORE—4091 Easton; modern suitable for shoe store and business; low rent.

STOREROOM—Desirable, 1024-24 Vandeventer; rent reasonable; put in A1 order. EDWARD BAKEWELL, 118 N. 7th st.

STORE—4055 Olive; choice location for any retail business; 3 hotels and theater same block; transfer corner.

STORE—Good business corner; store and rooms above; good location for drug store; Hodiamont and Minerva.

Doctors' Offices, Established Location
Southwest corner Taylor and Page.

STORE.

4221W Easton av.; large store, cellar and stable; cheap rent to good tenant. BANISTER R. E. CO., 915 Olive st.

STORE—2 ROOMS

Steam heat; newly decorated; suitable for any business; open. 3041 Olive st. Rent reduced. (c62)

STORE FOR RENT
1367 HODIAMONT

Fine location for drug store; modern steam-heated building. See
J. L. EPSTEIN, 617 Chestnut st.

Suitable for Automobile Accessories Stores

4347-4351-4353 Olive street; suitable for automobile accessory; liberal inducements.
FULLERTON REALTY CO., Fullerton Bldg.

NORTH

BAKERY—For rent; store, 5 rooms and bath; shop with large oven and stable; 2827 N. Jefferson. Inquire upstairs. (3)

BENTON, 1903—Store room, suitable for shoe or tailor shop. 11

FAIR AV., 4417—Store with new patent bake oven. Reasonable rent. Inquire H. Allen, 4411 Fair avenue. (c68)

FLORISSANT AND GROVE—Corner store; opposite Eliot School; next to Kroeger store. Will divide to suit tenant. Cheap rent. Inquire at H. Allen, 4411 Fair avenue. (c68)

PHYSICIAN'S OFFICE—Established location, 4000W Normal Bridge. (62)

STORES—Two, at St. Louis and prairie; $10 to $15 a month.

STORE—3309 N. Grand; large store, cheap rent for good tenant. (c)

STORE—Fine, corner Spring and Natural Bridge; extremely cheap.
EDGAR WAKEE, 722 Chestnut st.

STORE—Large corner store; Fairground Park district; elegantly located for bakery or drug store; will alter to suit. 4001 Lee. Central 6893R. (c)

TO LET—BUSINESS PURPOSES

CENTRAL

OFFICE SPACE—For rent, desk room or half office; prefer man who will be in city most of the time. Apply 2038 Railway Bldg., or to office of building.

SIXTH ST., 1300 N.—Large corner store; fine for automobile repair shop.
JOHN DOCKERY & SON, 1025 Chestnut.

STORE—Olive 2331; fine, large store, 20x70; good location for any business; $25 month. (c83)

STORE—2714 Olive st.; small; good light; very reasonable.
J. E. KAIMÉ & BRO. R. E. CO., De Menil Bldg., 119 N. 7th st.

914 Pine St., Upper Floor

9000 square feet; daylight exposure on all four sides. See us for particulars. Phone Main 4061.
STIFEL ESTATE CO., 314 N. 4th st. (c)

LARGE BUILDINGS TO LET

12,000 feet, 200,000 feet, with or without railroad switches.
JOHN B. KRIEGER R. CO.
Main 4700. 611 International Life Bldg.

Fireproof Building, 70,000 Sq. Ft

Modern concrete) building, with sprinkler system; best in town. Main 4750.
JOHN B. KRIEGER & CO.,
611 International Life Bldg.

STORES FOR RENT

Large, substantial 2-story brick store buildings; convenient to freight depots and right at the heart of business district. One or several contiguous buildings.
JOHN DOCKERY & SON, 1025 Chestnut st.

Building for Lease
1610 LOCUST ST.

Two stories and elevator, heating plant; 18,000 square feet. See
DALY & McCABE, 925 Chestnut st.

WAREHOUSE, 12TH ST.

108 S. Twelfth st.; about 7000 square feet; 25-foot alley; opposite City Hall; immediate possession.
JAMES H. MAGUIRE REAL ESTATE, 810 Chestnut st.

FOR LEASE

Three-story building, suitable for light manufacturing; in heart of city; 7000 square feet.
616 MORGAN ST.

SOUTH

BROADWAY, 1603 S.—Also 2402; stores and business; splendid locations; good repair.

BROADWAY—2731 S.—Store with 2 living rooms; old established grocery stand; $18. (c)

BROADWAY, 3612 S.—Store with or without rooms; good for jeweler, dry goods, or any business; across from large packing plant.

CHEROKEE, 2709—Store at Cinderella and Cherokee Theaters, for dry goods, barber, creamery, delicatessen, grocer, restaurant; $25; open. (c)

DOCTOR'S OFFICE—1823 S. Jefferson; convenient to 3 car lines.

GRAND, 4011 S.—Nice large corner store; rent reasonable. Grand 506.

McREE, 4201—Store; fine location for barber, tailor or shoe repair. Grand 5988.(c1)

MISSOURI, 2819—Store, 2 rooms, suitable notions, shoe shop; any small business; $10.

PARK, 1915—Large store, with wareroom, for light manufacturing purposes. (c)

SHOP—For rent or sale, suitable for auto repair shop; bargain. 2220 Gravois. Inquire 2634 Allen.

STORE—Fine location for barber, tailor or shoe repair. 4291 Metfee. Grand 3888. (c)

STORE—5255 Thekla av.; fine corner; with rooms above; very reasonable.
J. E. KAIMÉ & BRO. R. E. CO., De Menil Bldg., 119 N. 7th st.

STORES—Two, nice, up-to-date; 1918-20 Geyer av.; will rent single or double; fine for hardware, paint, notion, shoe store or any retail business; low rent. Apply H. C. Strieder, 1924 Geyer av. (99)

STORE—S. e. cor. 18th st. and Shenandoah av.; large, modern store, living rooms, with all modern conveniences, adjoining; one month's rent free.
EDWARD L. BAKEWELL, 118 N. 7th st. Olive 5555.

CORNER FOR DRUGGIST

Gravois and Kingsbury highway, splendid corner in modern building; only $35.
OTTO TIETJENS, room 407, 722 Chestnut.

ATTENTION, DOCTORS!

Best Located Office in City. Now Available 24 Floor, N. W. Corner Grand & Lafayette Heat, continuous hot water and light; janitor service; rent reasonable.
EDWARD L. BAKEWELL,
Olive 5555. 118 N. Seventh st.

DOCTORS, ATTENTION!

2619 S. JEFFERSON.
Good millinery store; heat furnished; fireproof building; modern office rooms on southwest corner Jefferson and Gravois; janitor service; heat, light. FEDERER-FOLLER R. CO., 2606 Gravois av.

Splendid Store Location

Grand-Connecticut Building, 3181 S. Grand av.; side tile floor; large show window and in the busiest thoroughfare of South St. Louis. See janitor for key.
HEMMELMANN-SPACKLER R. E. CO., N. w. cor. 7th and Chestnut sts.

WEST

DELMAR BL., 6172—Choice store; splendid location for any business. Apply to MORRIS AACH R. CO., 1003 Chestnut.

DELMAR BL., 6136—Excellent location for grocer and meat market; fine store, with tile floor. ELMORE CAIN & CO., 513 Wainwright Bldg.

EASTON, 4146—Nice, large store, with basement; newly decorated; perfect condition. (c)

EASTON, 4845—Store building to rent; reasonable; suitable for shoe shop, plumbing, automobile repair shop, other business.

KING'S HIGHWAY, 1225 S. (near Page)—Fine large store, steam-heated.

S. e. cor. Market and Jameston st., 2220 and 2222. Apply to
J. P. HERRMANN JR. R. E. CO., 5164 Chestnut st.

In the Heart of Real Estate Activity

PAGE, 6401—Large store; good location for drug store; no drug store close. Call Sunday or evenings, or other days.

PHYSICIAN'S OFFICE—Suite, with established dentist; good opening for neighborhood practice; alterations to suit; lease. phone, write or call in person. Dr. Shanklin, 1074 Hodiamont av.

STORE—4091 Easton; modern suitable for shoe store and business; low rent.

STOREROOM—Desirable, 1024-24 Vandeventer; rent reasonable; put in A1 order. EDWARD L. BAKEWELL, 118 N. 7th st.

STORE—4055 Olive; choice location for any retail business; 3 hotels and theater same block; transfer corner.

STORE—Good business corner; store and rooms above; good location for drug store; Hodiamont and Minerva.

Doctors' Offices, Established Location
Southwest corner Taylor and Page.

STORE.

4221W Easton av.; large store, cellar and stable; cheap rent to good tenant. BANISTER R. E. CO., 915 Olive st.

STORE—2 ROOMS

Steam heat; newly decorated; suitable for any business; open. 3041 Olive st. Rent reduced. (c62)

STORE FOR RENT
1367 HODIAMONT

Fine location for drug store; modern steam-heated building. See
J. L. EPSTEIN, 617 Chestnut st.

Suitable for Automobile Accessories Stores

4347-4351-4353 Olive street; suitable for automobile accessory; liberal inducements.
FULLERTON REALTY CO., Fullerton Bldg.

NORTH

BAKERY—For rent; store, 5 rooms and bath; shop with large oven and stable; 2827 N. Jefferson. Inquire upstairs. (3)

BENTON, 1903—Store room, suitable for shoe or tailor shop. 11

FAIR AV., 4417—Store with new patent bake oven. Reasonable rent. Inquire H. Allen, 4411 Fair avenue. (c68)

FLORISSANT AND GROVE—Corner store; opposite Eliot School; next to Kroeger store. Will divide to suit tenant. Cheap rent. Inquire at H. Allen, 4411 Fair avenue. (c68)

PHYSICIAN'S OFFICE—Established location, 4000W Normal Bridge. (62)

STORES—Two, at St. Louis and prairie; $10 to $15 a month.

STORE—3309 N. Grand; large store, cheap rent for good tenant. (c)

STORE—Fine, corner Spring and Natural Bridge; extremely cheap.
EDGAR WAKEE, 722 Chestnut st.

STORE—Large corner store; Fairground Park district; elegantly located for bakery or drug store; will alter to suit. 4001 Lee. Central 6893R. (c)

TO LET—BUSINESS PURPOSES

GARAGES AND STABLES

ENRIGHT, 3912—Garage for one machine, $4; 2 machines $7; agent there, or to office of building.

ENRIGHT, 4524—Garage, $4. Savings Trust Co., 4035 Delmar. (c)

GARAGE—1918 St. Louis av.

GARAGE—For rent, private. 4405 N. 21st.

GARAGE—For rent; $5; light furnished. 5906 McPherson. Lindell 5313W. Monday. (c)

GARAGE—Brick; 2-story; 10 or 12 cars; $30. Lindell 2799W.

GARAGE—Brick room for 10 automobiles, $20. 2923 Madison.

GARAGE Wtd.—Near 2900 St. Vincent. Call Grand 2701W.

GARAGE—For 1 or 3 machines; 3516 Morgan st.

GARAGE—10'x20'; $4 monthly. Delmar 5686J. 1421 Rowan av.

GARAGE Wtd.—In vicinity of Euclid and Maryland. Forest 5862. (c)

GARAGE—Good granitoid garage; reasonable. 4345 McPherson.

GARAGE—For raent, brick, $5. 4431 Delmar bl.

GARAGE—5664 Enright; space for 1 car; $4 per month. Cabany 1717W. (c60)

GARAGE—4112 Shaw av.; open; $5.
M. B. O'REILLY R. & I. CO., 723 Chestnut.

GARAGE—For rent; room for 2 machines, 4356 Cook. Box R-172, Post-Dispatch. (1)

GARAGE—For rent; $2.50 per month. 4227 W. St. Louis; Delmar 3240X. (c)

GARAGE Wtd.—To lease; 50x150 ft., on Locust or Washington av., near Grand. Box W-47, Post-Dispatch. (c)

GARAGE Wtd.—To rent, near 3000 Magnolia av. Sidney 2421W. 3017 Magnolia. (c7)

GARAGE—For rent, 6049 Westminster pl.; granitoid floor, water, electric light. Phone Forest 7632.

STABLE—Lot; $2.50; 3623 Cote Brilliante.

STORAGE OR GARAGE SPACE—For rent for cars that are for sale. 815 N. Leonard.

STOREROOM—Suitable for grocery and meat market. 4600 Pope Av. (c)

WALTON AV.; water, light; $6.
M. B. O'REILLY R. & I. CO., 723 Chestnut.

WASHINGTON BL., 4625—Garage for rent, $1. Savings Trust Co., 4035 Delmar. (c)

GARAGES.

4726 Delmar, brick garage, light.....$ 7 00
3444 Lawton, garage; 2 machines..... 8 00
1928 Papin; large gar., 15 machines.. 15 00
GRACE REALTY CO., 100 N. 8th st.

WANTED BUSINESS PURPOSES

DESKROOM Wtd.—With phone service, downtown office building. Box D-89, P-D.

FACTORY BUILDING Wtd.—To lease or buy; about 30,000 square feet; one or two story, with elevator and heating plant. L. A. Block, 2312 Dickson st. (c)

GARAGE Wtd.—For truck; approximately 12,000 square feet; location Market, Franklin, Sarah, 12th st. Motor Transportation Co., 3426 Lindell.

MANUFACTURING PROPERTY Wtd.—To buy; about 20,000 square feet. Box W-372, Post-Dispatch.

ROADHOUSE LOCATION Wtd.—To rent suitable place for roadhouse to give chicken dinners, on good traveled road. 1400 Chestnut st.; Bomont 1150. (c)

WAREHOUSE

To lease 10,000 sq. ft. or more on railroad switch, between 1800 north and 1800 south, east of Broadway.
J. A. GOODWIN, 819 Chestnut st.

FLOOR SPACE

Between 15,000 and 18,000 square feet, for manufacturing purposes, location between 8th and 18th on Locust or Washington and Washington av. preferred; must be corner building. LOUIS L. LEVY, 1627 Washington.

BUILDERS' COLUMN

BIDS. PLANS. ESTIMATES. ETC

GARAGE FOR $60.

Lumber cut to fit without waste, hardware, paint, roofing and lumber all delivered complete; write for catalogue and further information. CLAYTON LUMBER CO., Clayton, Mo. Bell Wydown 225, Kin. Clayton 225. (c)

BUILDING MATERIALS

BRICK—For sale, 100,000; 500,000 ft. joists, 2x4 and larger; stones, windows, doors, 4036 Forest Park bl. Redmond Wrecking Co., 2819 N. Spring.

BRICK—For sale; 100,000; East of Broadway on Thomas street; 1,000,000 feet 2x4 dry pine joists from 18 to 26 feet long on timbers; door and window; all building supplies. Thomas Kelly, 310 Barry st. Sidney 1317.

BRICK—For sale, 50,000 used; good quality; carload or more; bids from contractors solicited; cheap for quick sale; let us figure with you before placing your order and we can save you money. Beffa Wrecking Co., 1240 N. Jefferson av. (c)

BUILDING STONE Wtd.—About 120 perch; delivered to cabin at Bonhomme. Box Mueller, 3500 Hebert st. Central 5322. (c)

BUILDING MATERIAL—For sale, 110 factory window complete with frame and weights; good condition; 50,000 feet good timber, 8x8 to 12x12; 80 pieces 2x16, 26 feet. 1 W. Davis, 6627 Olive Street road. Cabany 3800.

BUILDING MATERIAL—For sale, of every description, new and used; large stock always on hand; prices, quality and service always right. Anton Beffa & Son, 1240 N. Jefferson av.

HOUSE MANTELS—For sale, all kinds and styles. Anton Beffa & Sons, 1240 N. Jefferson av.

JOISTS—For sale, 14,000 ft. of white pine joists, from 10 to 22 ft. long; about 5000 ft. of 14x24 yellow pine flooring; about 12,000 brick. Northeast cor. Ohio and Lafayette.

LUMBER—For sale, and kindling wood. Mohr Garrison, Washington and Jefferson.

LUMBER Wtd.—New or good secondhand ceiling, flooring boards, ½, ¾ or 1 inch; any quantity; state price; state price, full particulars. 1420 S. 18th.

ATTENTION, BUILDERS!

We have on hand an exceptionally fine stock of secondhand building material of every description, at prices that will interest you; secondhand sheeting, 1x6 to 2x12; secondhand sheeting, secondhand timbers, 2x4 and up, in oak, w. p. and y. p.; secondhand doors, sash, plumbing outfits; in fact, everything insecondhandbuilding material. Estimates cheerfully furished. A trial order will make you a customer; ANDERSON SCRAP PER SUPPLY AND WRECKING CO., Clarence, Natural Bridge and Lexington avs. Phones: Bell Colfax 3100, Kinloch Delmar 400.

ROOFING

ANCHOR ROOFING CO. builds or repairs any roof. 4456 Easton. Del. 2806R. For. (c)

ANY LEAK in roof or gutter repaired and guaranteed, only $4.50. Putney Roofing Co., Forest 1474; Delmar 1971.

REAL ESTATE

Solid agate, 15c line, minimum 30c. Discount 1c per line on three or more insertions.

REAL ESTATE CARDS

John McMenamy I. & R. E. Co.,
1308 N. GRAND AV.
Renders efficient and reliable service in the collection of rentals, buying, selling, leasing and trading real estate, or making loans and placing insurance. Let us serve you. Call on Lindell 2765 or Central 6094.

LIST WITH GREULICH

SOLD 5 PROPERTIES LAST WEEK.
If you want a quick sale on your property and reliable service, list your property with us; we get most North St. Louis inquiries and always have buyers when the price is right; this is not an ad to simply list your property, but to sell it; rents collected and money advanced on rents.
JOHN C. GREULICH REALTY CO.,
Open Monday evening. Grand and Hebert.

Glen Echo Park
SEVEN-ROOM DWELLING

Splendid, modern 7-room dwelling; lot 50x160; will sell at a great bargain; make offer.
H. B. SURKAMP, 6211 Easton. (c)

How About Your Rents

We render careful, efficient service in the collection of rents, leasing and renting business and residence properties; advertise vacancies, place insurance, attend to payment of taxes; management of properties of local and nonresident owners solicited; will be pleased to confer or correspond with owners who contemplate changing agents; our terms are reasonable; liberal advances on rents; at it 26 years.
JOHN S. BLAKE & BRO. REALTY CO., Both phones. 815 Chestnut st.

15 SALES 10 DAYS BRINKOP

Sells more than one a day.
"SEE US"
CHRISTIAN BRINKOP R. E. CO.,
Olive 60. 619 Chestnut st. Central 31.

REAL ESTATE WANTED

REAL ESTATE WANTED

COTTAGE Wtd.—Frame; large shed; near corner. Box R-102, Post-Dispatch.

VACANT Wtd.—In exchange for $1200 brick basement equity. Box D-205, Post-Dis.

FLAT Wtd.—To buy; 5 and 6 room; in Tower Grove Heights. Box O-291, Post-Dispatch.

FLAT OR COTTAGE Wtd.—City or suburban. Box W-228, Post-Dispatch.

FLAT Wtd.—To buy; 5 and 6 room flat in O'Fallon Park district. Box W-230, P.-D.

APARTMENT Wtd.—To buy for cash; must be a bargain. Box Y-57, Post-Dis. (c)

RESIDENCE Wtd.—St. Louis or parish; must be a bargain for cash. Box W-448, P.-D.

INCOME PROPERTY Wtd.—For spot cash; 3500 full particulars. Box W-431, P.-D.

FLAT OR RESIDENCE Wtd.—Cash and clear farm. Box D-48, Post-Dispatch.

FLATS Wtd.—Single or double pay cash; must be cheap. Box W-433, Post-Dis.

SMALL PROPERTY Wtd.—Will pay cash; clear farm, pay difference. Box O-294, P.-D.

COTTAGE Wtd.—Large; Grand, St. Charles or Lake line; describe. Box O-293, P.-D.

FLAT Wtd.—Modern 5-room double flat, in South Side. Call Sidney 2172R.

FLAT Wtd.—To buy, single flat, on South Side; will pay $1000 down. Box R-183, P.-D.

COTTAGE Wtd.—Or bungalow; in O'Fallon Park district. Box R-244, Post-Dispatch.

FLAT Wtd.—4 and 4 rooms, modern; South Side. Box R-285, Post-Dispatch.

BUNGALOW Wtd.—Modern, 5 rooms, with deep lot; north or northwest; cash and time. Box R-419, Post-Dispatch.

REAL ESTATE Wtd.—Pay $800 cash for 6 or 7-room brick; must be modern. Box R-231, Post-Dispatch.

COTTAGE Wtd.—Bungalow style; 5 rooms, with stated improvements; cash or time; don't want to buy. Box W-188, Post-Dis. (c)

COTTAGE Wtd.—To buy; in Maplewood; 4 or 5 room brick or bungalow; price must be right. 6976 Mardel av.

FLATS Wtd.—Houses and bungalows, to sell; west, north and southwest part of the city. KEANE & FEASLER, 1015 Chestnut.

FLATS Wtd.—Double 3-room flats; any part of the city; pay all cash. Box W-429, Post-Dispatch.

RESIDENCE—Or bungalow wanted for cash; prefer West; must be modern. Box W-496, Post-Dispatch.

SMALL PLACE Wtd.—To buy or rent; suitable for chickens; about 25 miles from St. Louis. 6067 Bartmer.

HUSE WTD—Modern home with hot-water heat, near McKinley high school, about $9000. Box Y-420, Post-Dispatch. (c)

WILL buy at once 2-family flat in Washington Heights district; not over $8500. Box Y-138, Post-Dispatch. (c)

DOUBLE FLAT Wtd.—5 and 6 or 4 and 5 rooms; must be a bargain for cash. Box R-285, Post-Dispatch.

FLAT Wtd.—West End; single 5 and 6 rooms; must be a bargain for cash. Box W-428, Post-Dispatch.

COTTAGE Wtd.—Modern, North Side; will give 50-foot lot in Vinita Park, clear, as part pay. Box Y-200, Post-Dispatch. (c)

FLATS Wtd.—On South Side; 4 or 5 room single flats; have ready buyers. See me, ROLAND A. WISE, 812 Chestnut, room 204.

HAVE buyers wanting small houses and cottages; must be modern.
JOHN H. ABBOTT, 15 N. 7th st.

FLAT Wtd.—Four or five rooms, on the South Side; have the cash; must be modern. Box W-206, Post-Dispatch.

COTTAGE—Or single flat wanted; give 60 feet of vacant in Southampton, clear, and cash. Box W-487, Post-Dispatch.

FLAT Wtd.—Single; South Side; must be modern; state your price; terms cash. Box Y-351, Post-Dispatch.

COTTAGE Wtd.—5 rooms, neighborhood of 3500 Humphrey st., for cash. T. P. Plumridge, 316 Wainwright Bldg. (c)

FLAT Wtd.—Double, on South Side; give some smaller property in part pay. Box R-277, Post-Dispatch.

FLAT Wtd.—Double, 3 rooms, prefer something modern and in good location; cash for bargain. Box O-300, Post-Dispatch.

FLAT Wtd.—Single; in good condition; will turn in high-grade player-piano and assume difference. Box R-183, Post-Dispatch.

FLAT Wtd.—5 and 6 room flat in Tyler Place district; will give clear house as part pay. Box O-289, Post-Dispatch.

COTTAGE Wtd.—5 rooms, modern; West End; will pay up to $250 if good condition. Box Y-68, Post-Dispatch. (c)

FLAT Wtd.—3 to 5 room single flat, on South Side; must show 12 per cent; give location and cash price. Box Y-366, P.-D.

COTTAGE Wtd.—A good 4 or 5 room cottage; give cash price and location. Box Y-405, Post-Dispatch.

TENEMENT PROPERTY Wtd.—In South St. Louis; give particulars. Box Y-86, Post-Dispatch.

DOUBLE FLAT Wtd.—3 and 3 rooms; South Side; in good condition, rents and price. Box Y-140, Post-Dispatch.

FLAT Wtd.—6 or 7 rooms, or 5 and 6 rooms, between Grand, California, Cherokee and Sidney. Box Y-385, Post-Dispatch. (c)

FLAT Wtd.—3 and 4 rooms, or 4 and 4 rooms, between Cherokee, Chippewa, California and Grand or Jefferson. Box Y-86, Post-Dis.

COTTAGE Wtd.—4 or 5 room; modern brick; on made street; give house number and cash price. Box Y-377, Post-Dispatch.

FLAT Wtd.—3 and 4 room; between Jefferson and Michigan and Lafayette and Sidney. Box Y-65, Post-Dispatch. (c)

ANY KIND of a bargain can be sold through this office; reply in 48 hours; pay cash; mail full particulars.
GLICK & JONES R. E. CO., 824 Chestnut.

REAL ESTATE WANTED

REAL ESTATE WANTED

Advertising Your Property

Have you ever noticed, week after week, month after month, in season and out, our persistent displays in the St. Louis papers?

What is it worth to you to have your property advertised? All it will cost you is the time needed to describe it to us. Our

New Spring Catalog

is being compiled now. If you cannot come in, telephone us and we will have one of our representatives call and talk things over with you.

REAL ESTATE DEPARTMENT
Mississippi Valley Trust Co.
N. W. Cor. FOURTH and PINE Sts.

LIST

Your Residences, Apartments and Flats With
Edward L. Bakewell
118 N. 7th St. Olive 5555

I have any number of cash buyers for residences, large and small, apartments and flats, and will be glad to dispose of yours for you.

REAL ESTATE CARDS

LIST your property with us today; we will have an offer for you tomorrow.
SHUCHART REALTY CO.,
Olive 113. Central 328. 814 Chestnut st.

Purchasers, Attention

When looking for real estate investment property, double and single flats, residences, lots, be sure and get our lists; phone, write or call.
VECKEL-MARTIN, 2919 S. Broadway.
Sidney 175. Victor 950.
Julius S. Feydt Jr., R. E. Officer.

NOW READY
Our New Spring Residence Catalogue

A splendid list of the best character of homes. Call at office and obtain one. Mailed free on application.
WEISELS-GERHART R.E. CO.
8th and Chestnut.

REAL ESTATE WANTED

COTTAGE Wtd.—Frame; large shed; near corner. Box R-102, Post-Dispatch.

VACANT Wtd.—In exchange for $1200 brick basement equity. Box D-205, Post-Dis.

FLAT Wtd.—To buy; 5 and 6 room; in Tower Grove Heights. Box O-291, Post-Dispatch.

FLAT OR COTTAGE Wtd.—City or suburban. Box W-228, Post-Dispatch.

FLAT Wtd.—To buy; 5 and 6 room flat in O'Fallon Park district. Box W-230, P.-D.

APARTMENT Wtd.—To buy for cash; must be a bargain. Box Y-57, Post-Dis. (c)

RESIDENCE Wtd.—St. Louis or parish; must be a bargain for cash. Box W-448, P.-D.

INCOME PROPERTY Wtd.—For spot cash; 3500 full particulars. Box W-431, P.-D.

FLAT OR RESIDENCE Wtd.—Cash and clear farm. Box D-48, Post-Dispatch.

FLATS Wtd.—Single or double pay cash; must be cheap. Box W-433, Post-Dis.

SMALL PROPERTY Wtd.—Will pay cash; clear farm, pay difference. Box O-294, P.-D.

COTTAGE Wtd.—Large; Grand, St. Charles or Lake line; describe. Box O-293, P.-D.

FLAT Wtd.—Modern 5-room double flat, in South Side. Call Sidney 2172R.

FLAT Wtd.—To buy, single flat, on South Side; will pay $1000 down. Box R-183, P.-D.

COTTAGE Wtd.—Or bungalow; in O'Fallon Park district. Box R-244, Post-Dispatch.

FLAT Wtd.—4 and 4 rooms, modern; South Side. Box R-285, Post-Dispatch.

BUNGALOW Wtd.—Modern, 5 rooms, with deep lot; north or northwest; cash and time. Box R-419, Post-Dispatch.

REAL ESTATE Wtd.—Pay $800 cash for 6 or 7-room brick; must be modern. Box R-231, Post-Dispatch.

COTTAGE Wtd.—Bungalow style; 5 rooms, with stated improvements; cash or time; don't want to buy. Box W-188, Post-Dis. (c)

COTTAGE Wtd.—To buy; in Maplewood; 4 or 5 room brick or bungalow; price must be right. 6976 Mardel av.

FLATS Wtd.—Houses and bungalows, to sell; west, north and southwest part of the city. KEANE & FEASLER, 1015 Chestnut.

FLATS Wtd.—Double 3-room flats; any part of the city; pay all cash. Box W-429, Post-Dispatch.

RESIDENCE—Or bungalow wanted for cash; prefer West; must be modern. Box W-496, Post-Dispatch.

SMALL PLACE Wtd.—To buy or rent; suitable for chickens; about 25 miles from St. Louis. 6067 Bartmer.

HUSE WTD—Modern home with hot-water heat, near McKinley high school, about $9000. Box Y-420, Post-Dispatch. (c)

WILL buy at once 2-family flat in Washington Heights district; not over $8500. Box Y-138, Post-Dispatch. (c)

DOUBLE FLAT Wtd.—5 and 6 or 4 and 5 rooms; must be a bargain for cash. Box R-285, Post-Dispatch.

FLAT Wtd.—West End; single 5 and 6 rooms; must be a bargain for cash. Box W-428, Post-Dispatch.

COTTAGE Wtd.—Modern, North Side; will give 50-foot lot in Vinita Park, clear, as part pay. Box Y-200, Post-Dispatch. (c)

FLATS Wtd.—On South Side; 4 or 5 room single flats; have ready buyers. See me, ROLAND A. WISE, 812 Chestnut, room 204.

HAVE buyers wanting small houses and cottages; must be modern.
JOHN H. ABBOTT, 15 N. 7th st.

FLAT Wtd.—Four or five rooms, on the South Side; have the cash; must be modern. Box W-206, Post-Dispatch.

COTTAGE—Or single flat wanted; give 60 feet of vacant in Southampton, clear, and cash. Box W-487, Post-Dispatch.

FLAT Wtd.—Single; South Side; must be modern; state your price; terms cash. Box Y-351, Post-Dispatch.

COTTAGE Wtd.—5 rooms, neighborhood of 3500 Humphrey st., for cash. T. P. Plumridge, 316 Wainwright Bldg. (c)

FLAT Wtd.—Double, on South Side; give some smaller property in part pay. Box R-277, Post-Dispatch.

FLAT Wtd.—Double, 3 rooms, prefer something modern and in good location; cash for bargain. Box O-300, Post-Dispatch.

FLAT Wtd.—Single; in good condition; will turn in high-grade player-piano and assume difference. Box R-183, Post-Dispatch.

FLAT Wtd.—5 and 6 room flat in Tyler Place district; will give clear house as part pay. Box O-289, Post-Dispatch.

COTTAGE Wtd.—5 rooms, modern; West End; will pay up to $250 if good condition. Box Y-68, Post-Dispatch. (c)

FLAT Wtd.—3 to 5 room single flat, on South Side; must show 12 per cent; give location and cash price. Box Y-366, P.-D.

COTTAGE Wtd.—A good 4 or 5 room cottage; give cash price and location. Box Y-405, Post-Dispatch.

TENEMENT PROPERTY Wtd.—In South St. Louis; give particulars. Box Y-86, Post-Dispatch.

DOUBLE FLAT Wtd.—3 and 3 rooms; South Side; in good condition, rents and price. Box Y-140, Post-Dispatch.

FLAT Wtd.—6 or 7 rooms, or 5 and 6 rooms, between Grand, California, Cherokee and Sidney. Box Y-385, Post-Dispatch. (c)

FLAT Wtd.—3 and 4 rooms, or 4 and 4 rooms, between Cherokee, Chippewa, California and Grand or Jefferson. Box Y-86, Post-Dis.

COTTAGE Wtd.—4 or 5 room; modern brick; on made street; give house number and cash price. Box Y-377, Post-Dispatch.

FLAT Wtd.—3 and 4 room; between Jefferson and Michigan and Lafayette and Sidney. Box Y-65, Post-Dispatch. (c)

ANY KIND of a bargain can be sold through this office; reply

Build Your Bungalow
IN A BUNGALOW SUBDIVISION

On a lot 172 feet deep, with beautiful full-grown shade trees; ideal for chickens and garden. Florissant and Queen avs., 2 blocks east of Union av. Bellefontaine or Union cars.

BROADWAY SAVINGS TRUST CO., Agt.
BROADWAY AND LUCAS

North Parkview Lots
APARTMENT HOUSE BUILDERS, ATTENTION!

We can sell you a lot on almost any street in North Parkview—Eastgate, Clemens, Cabanne, Cates, North Drive, Limit, Interdrive, Westgate, Enright and Delmar—at very attractive prices.

Especially suitable for Apartments, Bungalows, Flats or Homes. Good investment property and will produce good results.

Can arrange to make building loans for reasonable amount.

Real Estate Department
Mississippi Valley Trust Company
N. W. Cor. FOURTH and PINE Sts.

HOME BUILDERS, ATTENTION
SACRIFICE SALE OF LOTS IN PARKVIEW

The Beredith Realty Co. has listed with us 17 beautiful lots in PARKVIEW, located on Washington, Westminster, McPherson, Waterman, Pershing and Westgate avenues.

In order to dispose of this most desirable property the company has placed **a very low price on every lot.**

This **is your** opportunity to purchase unsurpassed residence property. Parkview is fully restricted and improved with magnificent homes.

A RELIABLE BUILDER

Will erect a home in Parkview for you at reasonable price and we will make a liberal loan upon cost of building and ground.

NOW is the time to purchase. See us for price and other information.

WEISELS-GEHART R. E. CO.
Eighth and Chestnut.

SUBURBAN PROPERTY FOR SALE
MISCELLANEOUS

HOUSE—For sale, 7 rooms and 2-65-100 acres, at St. John Station, North Birdie av. Brockmann

MORTGAGE—For sale, 4-room frame, improvements, gas, water, etc., bargain. 903 64th st., Cabany 4792.

STORE ROOM—24x50, modern, 6200 Derby ay. TOMROY INVESTMENT CO. 6224 Easton.

SUBURBAN HOME—For sale; country property; your rent money and household goods will buy a home. See Holton, 6227 Easton. Cabany 5108. (4)

COTTAGE—For sale, 6 rooms, water, gas; lot 40x125; price $1200.
TOMROY INVESTMENT CO., 6224 Easton.

SUBURBAN—For sale, cr. alley, all improved, reasonable price. A. C. Schumacher, House Station, Forest Park line.

COUNTRY PLACE—For sale; 200 feet square; 4-room house; all conveniences. Mrs. Foulk, Kinmswick, Mo. shade

HOUSE—For sale, 6 rooms, 50x150, Gravois and New Hamoshire; inquire Wm. Werner, Affton Mo.

HOUSE—For sale, my beautiful 8-room home and 2 acres, on Lake line, 1½ miles from Overland station av. St. Louis. J. Gillian, 4926 McPherson av.

ACREAGE TRACTS—Have several small 5 acre tracts for sale; near car line, in S. E. LAUMANN, 6200 Easton av. Cab. 738.

LOT—For sale, 50x125; $12.50 running foot; at 4406 Jennings rd.; Liberty Bond or cash acceptable; title clear; terms. J. M. Bryan, 4154 Blaine.

BUNGALOW—For sale, 5 rooms; suburbs; lot 70x300; bath, gas, electric; price right; $200 cash, balance monthly; 2218 pike right or thereabouts. Box L-491, Post-Dispatch.

CALL, write or phone for new up-to-date list of suburban property; Included are some rare bargains.
KENT JARVIS, 706 Chestnut st.

COTTAGE—For sale, 2-room, water, gas and electric; lot 37½x125; convenient to car, church and schools; terms; price $1000; terms.
TOMROY INVESTMENT CO., 6224 Easton.

BUNGALOW—For sale on easy terms, 6-room rooming bungalow; lot 60x100; 1 block north of Creve Coeur line, on Charlack av. Miller, Overland, Mo., 28.

HOUSE—For sale, 2 large, light, well-built rooms, fine high lot, chicken house, garden, trees and shrubbery. Lawson, East Milton sta. Shelly, Overland.

FLAT—For sale, 5-room frame, well built; with basement complete; price $1100; terms of $100 cash, balance monthly. 404 Post-Dispatch. Box R-

COTTAGE—For sale, 4-room frame, lot 100x115, in Kinloch Park; price $1150; terms.
WM. GERLING REALTY CO.,
6212A Easton av.

COUNTRY HOME—For sale, large, 4 acres, on Marshall rd., 5c fare from Wellston, on 84; Charles car; will sell or trade for Illinois farm. Jas. E. Elliott, R. R. 29, St. Louis.

HOUSE—For sale; eight rooms country residence, with all conveniences; improvements; near Jennings Station; lot 100x184 feet; will sell cheap. Address Box R-101, P.-D.

COTTAGE—For sale, 4-room cottage, lot 100x160; 2 blocks from car; lot has fine shade trees, grapes, garden spot; price $1500; terms; cash will buy this. Chas Clayton 216X, W. E. Fleshman.

SUBURBAN PROPERTY FOR SALE
MISCELLANEOUS

COTTAGE—For sale, 3 rooms, finished basement, 2 blocks from Ferguson; price $1600; terms; bargain; $1800; $1000 cash, first deed of trust $500; other choice lot on easy payments. Box W-2253, Post-Dispatch.

VACANT—For sale; 225 feet of nice suburban property with granolithic walks, gas and water; 320 feet from street car; only $6.50 per foot to quick buyer; terms to suit.
CHAS. H. CARTER; Webster Groves, St. Louis County, Mo.

BUNGALOW—For sale, 6-room, 3721 Sylvan place; modern conveniences; lot 30x120; all improvements; terms; $4250; $1000 cash; all by owner; close to Natural Bridge road and car line; price reasonable. Phone Cabany 7059W; no agents.

HOUSE—For sale, my beautiful 8-room home with all conveniences; garage and chicken house; some fine fruit trees; 2 blocks west of Wagner Electric car; 2 blocks east of Fulton Iron Works; made street; price $3500. 1238 Sutter av.

BUNGALOW—For sale, 6-room, 3721 Sylvan place; modern conveniences; lot 30x120; all improvements; terms; $4250; $1000 cash; all by owner; close to Natural Bridge road and car line; price reasonable. Phone Cabany 7059W; no agents.

HOUSE—For sale, my beautiful Arcadia lights and all modern conveniences, electric heat, garage, chicken house, fine shade trees, grass and shade and fruit trees and grapes; 2 blocks from car; lot 100x150; price $6500. 7438 Delmar blvd. Enright. Cabany 6746. See owner

SUBURBAN BUNGALOW FOR SALE—5-room house, modern; fine location, on good rock rd. and electric line location, on good shade trees; $5000; stable, garage, chicken house. Owner, 1700 Missouri av. Carondelet. Call
JAS. D. CLARKSON, Webster Groves, Mo.

HOUSE—For sale, cheap, suburban home; 3-acre of ground, gas and electric; about chicken house and yard; grape and other fruit; owner must sell at once Sunday; take car, get off at Lonefellow av. one block north; one block east; ask for Heath. 1700 Missouri av.

HOUSE—For sale, 215 Eastburn terrace, Webster Groves, beautiful 7-room and reception, hall, fireplace, furnace heat, sleeping porch, beautifully decorated, handsome fixtures, fine, high location, within short distance of car line, 10 minutes' ride from city; concrete walks; street made; drive and garage; concrete curb and gutter; good garage; $6500; $1500 cash, balance $30 a month. Inspect Sunday. Call CHAS. WILSON R. E. & LOAN CO. Webster Groves. Trembley-Wilson Bldg.

LOT—For sale, Webster, Old Orchard, 80x150; 6-room, hardwood floors, sleeping porch, lawn, shrubbery, fruit trees, 2 blocks from car line; $6500; terms. Owner, 7 Oakwood pl. Webster Groves.

LOT—For sale, 50x120; 6-room modern home; hardwood floors, fireplace, sleeping porch, large shade trees, fruit trees, grapes, garden; 1 block from car line; $6500; terms. Owner, 7 Oakwood pl. Webster Groves.

LOT—For sale, Webster, Old Orchard, 80x150; 6-room, hardwood floors, sleeping porch, large shade trees, fruit trees, grapes, garden; 1 block from car line; $6500; terms. Owner, 7 Oakwood pl. Webster Groves.

LOT—For sale, 50x160; in Meridian, adjoining Vinita Park, near Handley rd.; four-car line; gas and county water; fruit trees; private sewer connections; $550 cash. 6122 Easton.

COTTAGE—For sale; 6709 Raymond avenue; nice 5-room cottage; lot 30x125; price very low; see this and other bargains offer very easy terms. HALL REAL ESTATE CO., 4558 Easton. (c)

LAND—For sale, 25 or 50 acres of bottom land, about 3 miles south of Jefferson Barracks; good ground for corn, wheat or alfalfa; ideal for clubhouses. 129 Haven st. Riverside 1725R.

COTTAGE—For sale; 4-room suburban cottage; water and gas; 1 block to cars; will sell for $800; terms if suit. Owner going away. CHAS. H. CARTER, Webster Groves, St. Louis County, Mo.

HOUSE—For sale; 7302 Shaftesbury av.; lot 40x150; 7 rooms, hot-water heat, hardwood first and second floors; tile bath, garage, fruit trees. Owner, 7438 Delmar blvd. HALSON R. & R. CO. 5809 Delmar blvd.

COTTAGE SACRIFICE 4118 Ravenwood av., Pine Lawn. Liberty Bonds, home or cow. Good Luck Rabbit Farm, Bridle Path, St. John's Station, Route 28, Overland, Mo.

POULTRY PLACE—For sale, 2 acres, 4-room cottage, 2 chicken houses and water; all kinds of fruit; fine chicken and water; all kinds of fruit; price $3500; terms. Mc'Brady, 207 Pendleton av., Brentwood.

HOME—For sale, 8712 Florissant av., beautiful modern suburban home on car line, 6 large rooms, tile bath, hot-water heat, large screened porches, trees of closets; every thing conveniently arranged; will sell house with 50 feet or 100 feet.

LAND—For sale, 2 to 12 acres, on Clayton road, just east of McKnight road, all kinds of fruit trees, 3-room house and outbuildings; fine, $1200 per acre. 3 blocks from car line Fire Dept. Clayton Mo.

HOUSE—If you want a bargain, look at this; lot 75x170; 3 rooms, bath, hot water, garage, basement; price $3500; terms. Take Kirkwood car to St. John's station, get off at Lonefellow av. Take St. Charles car to St. John's station. Chas Clayton 216X, W. E. Fleshman.

SUBURBAN PROPERTY FOR SALE
MISCELLANEOUS

COUNTRY CLUB HOME SITE
Opposite the Country Club on Ladue rd., 153¾ acres; this can be bought cheap.
MINER REALTY CO., 102 N. 10th st.

TRACT ON LAKE LINE
31 acres; on Creve Coeur electric line; near McElvey road; no improvements; will divide.
DOSENBACH REALTY CO.
Maple and Hodiamont avs.

6-ROOM HOUSE, 4 2-3 ACRES
Bath, electric lights, hardwood floors, hot and cold water, grapes, fruit trees, etc., on good rock road and near car. If you're looking for a place like this you ought to investigate. EDWARD GOCKE, Agt., 7215 Chestnut st.

FINE SUBURBAN HOME
Eight-room modern residence; steam heat; barn, chicken house, garden and plenty of shade, on Creat av., just north of Woodbine av., Kirkwood, 1 block from car line.
DOSENBACH REALTY CO.
Maple and Hodiamont avs.

Mr. Dickens Will Be Pleased
To show you West Delmar this afternoon. Drive out Delmar to Hanley rd., or Ferguson-Kirkwood car to Hanley rd., and walk one block south. You owe it to yourself to see this property. Go now.
EDWARD GOCKE, Agt., 7215 Chestnut.

BEAUTIFUL COUNTRY HOME IN INGLESIDE
4-5 room flat, bath, electric light, furnace heat; lot 50x190; shrubbery, fruit and shade trees; located on Park Lane near McLaran av.; will sacrifice. Box O-297, Post-Dis.

COUNTRY HOME
101 Madison av., Vinita Park, corner Creve Coeur electric railway, 2-story 7-room modern frame house; hardwood floors; steam heat; lot 165x190; fine shade; suitable for chickens and shrubbery; price only $4500. $500 cash, balance $30 a month. See owner on premises, or
P. E. MEYER, 2621 Merchants-Laclede Bldg.

Beautiful Country Home
NEAR JENNINGS STATION.
Two acres or 5 of land, 9-room house, outbuildings, large barn, chicken house, orchard, cistern, etc.; every city convenience, steam heat; lot 165x208; fine shade; this is a real home with every country attraction; will sell cheap; $4000; $500 cash, balance to suit; title clear; must be sold at once to close an estate; $9 per foot; terms.
KENT JARVIS, 706 Chestnut st.

RESIDENCE—For sale; rooms and sun porch, with all modern conveniences; large lot; shades; good as brand-new in all respects; at a re-war price; a most excellent home; 6404 Natural Bridge rd.; Kirkwood car; 6404 Natural Bridge rd.; Kirkwood-Ferguson cars. Bell phone Cabany 7053L

BUNGALOW—For sale; handsome brick; 7 rooms, hot-water heat; hardwood floors; tile kitchen, tile bath; strictly modern; street cars; Disco convenient; large lot, plenty fruit trees; chicken house, garage, basement, large screened porches; sacrificing this week; $6250; terms. Eh-beler, Geyer and Big Bend road. Kirkwood.

Poultry and Garden Land Near Kirkwood
4½ acres, 6-room house on Sugar Creek rd., price $1500, but want offer.
W. KERR, 925 Chestnut st.

5-ACRE BARGAIN.
Close in; e. cor. Natural Bridge and Lucas and Hunt roads; level, beautiful land, with 5-mile frontage on Natural Bridge, 2 electric car lines in front, Suburban line and St. Charles branch trolley on Lucas and Hunt rd. Cut prices for quick sale.
HENRY HIEMENZ REALTY CO.,
514 Chestnut st.

3 ELEGANT SUBURBAN HOMES
5 acres and 9-room house on Lake line; 5 acres and 9-room house on Lake line; 5 acres, new 6-room house, on rock road near Lake line, price $10,500 for improvements and 7 acres; or $14,000 for 25 acres on Geyer rd. near Big Bend. Electric line, Suburban line, Natural Bridge road and Geyer rd. Call
JAMES E. MULLEN,
Main 5505. Central 5884. 1 Bizzell st.

40-ACRE TRACT

Close in; e. cor. Natural Bridge and Lucas and Hunt roads; level, beautiful land, with ½-mile frontage on Natural Bridge, 2 electric car lines in front, Suburban line and St. Charles branch trolley on Lucas and Hunt rd. Cut prices for quick sale.
HENRY HIEMENZ REALTY CO.,
514 Chestnut st.

SUBURBAN PROPERTY FOR SALE
MISCELLANEOUS

COUNTRY HOME SITE
133¾ acres; this can be bought cheap.
MINER REALTY CO., 102 N. 10th st.

TRACT ON LAKE LINE
31 acres; on Creve Coeur electric line; near McElvey road; no improvements; will divide.
DOSENBACH REALTY CO.
Maple and Hodiamont avs.

6-ROOM HOUSE, 4 2-3 ACRES
Bath, electric lights, hardwood floors, hot and cold water, grapes, fruit trees, etc., on good rock road and near car. If you're looking for a place like this you ought to investigate. EDWARD GOCKE, Agt., 7215 Chestnut st.

FINE SUBURBAN HOME
Eight-room modern residence; steam heat; barn, chicken house, garden and plenty of shade, on Creat av., just north of Woodbine av., Kirkwood, 1 block from car line.
DOSENBACH REALTY CO.
Maple and Hodiamont avs.

Mr. Dickens Will Be Pleased
To show you West Delmar this afternoon. Drive out Delmar to Hanley rd., or Ferguson-Kirkwood car to Hanley rd., and walk one block south. You owe it to yourself to see this property. Go now.
EDWARD GOCKE, Agt., 7215 Chestnut.

BEAUTIFUL COUNTRY HOME IN INGLESIDE
4-5 room flat, bath, electric light, furnace heat; lot 50x190; shrubbery, fruit and shade trees; located on Park Lane near McLaran av.; will sacrifice. Box O-297, Post-Dis.

COUNTRY HOME
101 Madison av., Vinita Park, corner Creve Coeur electric railway, 2-story 7-room modern frame house; hardwood floors; steam heat; lot 165x208; fine shade; suitable for chickens and shrubbery; price only $4500. $500 cash, balance $30 a month. See owner on premises, or
P. E. MEYER, 2621 Merchants-Laclede Bldg.

Beautiful Country Home
NEAR JENNINGS STATION.
Two acres or 5 of land, 9-room house, outbuildings, large barn, chicken house, orchard, cistern, etc.; every city convenience, steam heat; lot 165x208; fine shade; suitable for chickens and shrubbery; price only $4500. $500 cash, balance to suit; title clear; must be sold at once to close an estate; $9 per foot; terms.
KENT JARVIS, 706 Chestnut st.

40-ACRE TRACT

Close in; e. cor. Natural Bridge and Lucas and Hunt roads; level, beautiful land, with ½-mile frontage on Natural Bridge, 2 electric car lines in front, Suburban line and St. Charles branch trolley on Lucas and Hunt rd. Cut prices for quick sale.
HENRY HIEMENZ REALTY CO.,
514 Chestnut st.

3 ELEGANT SUBURBAN HOMES
5 acres and 9-room house on Lake line; 5 acres and 9-room house on Lake line; 5 acres, new 6-room house, on rock road near Lake line, price $10,500 for improvements and 7 acres; or $14,000 for 25 acres on Geyer rd. near Big Bend. Electric line, Suburban line, Natural Bridge road and Geyer rd. Call
JAMES E. MULLEN,
Main 5505. Central 5884. 1 Bizzell st.

SUBURBAN PROPERTY FOR SALE
MISCELLANEOUS

HOUSE—For sale, 6-room, 3721 Sylvan place; modern conveniences; lot 30x120; all improvements; terms; $4250; $1000 cash; all by owner; close to Natural Bridge road and car line; price reasonable. Phone Cabany 7059W; no agents.

HOUSE—For sale, my beautiful Arcadia lights and all modern conveniences, electric heat, garage, chicken house, fine shade trees, grass and shade and fruit trees and grapes; 2 blocks from car; lot 100x150; price $6500. 7438 Delmar blvd. Enright. Cabany 6746. See owner

SUBURBAN BUNGALOW FOR SALE—5-room house, modern; fine location, on good rock rd. and electric line location, on good shade trees; $5000; stable, garage, chicken house. Owner, 1700 Missouri av. Carondelet. Call
JAS. D. CLARKSON, Webster Groves, Mo.

HOUSE—For sale, cheap, suburban home; 3-acre of ground, gas and electric; about chicken house and yard; grape and other fruit; owner must sell at once Sunday; take car, get off at Lonefellow av. one block north; one block east; ask for Heath. 1700 Missouri av.

HOUSE—For sale, 215 Eastburn terrace, Webster Groves, beautiful 7-room and reception, hall, fireplace, furnace heat, sleeping porch, beautifully decorated, handsome fixtures, fine, high location, within short distance of car line, 10 minutes' ride from city; concrete walks; street made; drive and garage; concrete curb and gutter; good garage; $6500; $1500 cash, balance $30 a month. Inspect Sunday. Call CHAS. WILSON R. E. & LOAN CO. Webster Groves. Trembley-Wilson Bldg.

LOT—For sale, Webster, Old Orchard, 80x150; 6-room, hardwood floors, sleeping porch, large shade trees, fruit trees, grapes, garden; 1 block from car line; $6500; terms. Owner, 7 Oakwood pl. Webster Groves.

LOT—For sale, 50x120; 6-room modern home; hardwood floors, fireplace, sleeping porch, large shade trees, fruit trees, grapes, garden; 1 block from car line; $6500; terms. Owner, 7 Oakwood pl. Webster Groves.

LOT—For sale, Webster, Old Orchard, 80x150; 6-room, hardwood floors, sleeping porch, large shade trees, fruit trees, grapes, garden; 1 block from car line; $6500; terms. Owner, 7 Oakwood pl. Webster Groves.

LOT—For sale, 50x160; in Meridian, adjoining Vinita Park, near Handley rd.; four-car line; gas and county water; fruit trees; private sewer connections; $550 cash. 6122 Easton.

COTTAGE—For sale; 6709 Raymond avenue; nice 5-room cottage; lot 30x125; price very low; see this and other bargains offer very easy terms. HALL REAL ESTATE CO., 4558 Easton. (c)

LAND—For sale, 25 or 50 acres of bottom land, about 3 miles south of Jefferson Barracks; good ground for corn, wheat or alfalfa; ideal for clubhouses. 129 Haven st. Riverside 1725R.

COTTAGE—For sale; 4-room suburban cottage; water and gas; 1 block to cars; will sell for $800; terms if suit. Owner going away.
CHAS. H. CARTER,
Webster Groves, St. Louis County, Mo.

HOUSE—For sale; 7302 Shaftesbury av.; lot 40x150; 7 rooms, hot-water heat, hardwood first and second floors; tile bath, garage, fruit trees. Owner, 7438 Delmar blvd. HALSON R. & R. CO. 5809 Delmar blvd.

COTTAGE SACRIFICE 4118 Ravenwood av., Pine Lawn. Liberty Bonds, home or cow. Good Luck Rabbit Farm, Bridle Path, St. John's Station, Route 28, Overland, Mo.

POULTRY PLACE—For sale, 2 acres, 4-room cottage, 2 chicken houses and water; all kinds of fruit; fine chicken and water; all kinds of fruit; price $3500; terms. Mc'Brady, 207 Pendleton av., Brentwood.

HOME—For sale, 8712 Florissant av., beautiful modern suburban home on car line, 6 large rooms, tile bath, hot-water heat, large screened porches, trees of closets; every thing conveniently arranged; will sell house with 50 feet or 100 feet.

LAND—For sale, 2 to 12 acres, on Clayton road, just east of McKnight road, all kinds of fruit trees, 3-room house and outbuildings; fine, $1200 per acre. 3 blocks from car line Fire Dept. Clayton Mo.

HOUSE—If you want a bargain, look at this; lot 75x170; 3 rooms, bath, hot water, garage, basement; price $3500; terms. Take Kirkwood car to St. John's station, get off at Lonefellow av. Take St. Charles car to St. John's station. Chas Clayton 216X, W. E. Fleshman.

SUBURBAN PROPERTY FOR SALE
MISCELLANEOUS

HOUSE—For sale, 6 rooms, bath, all conveniences; garage; large lot; in University City, 825 West av., Clayton, Mo.

VACANT—For sale, in North University, at ideal bungalow site, 50x150; feet at lot; crossing of Lake line and Olive Street rd.; improvements; cost $1200; will sacrifice for quick sale. Box R-240, Post-Dispatch.

COTTAGE—For sale; 5-room frame; 3 rooms, closet, pantry on first floor; 2 rooms, bath, gas; electric and gas; 25x155, and garage; open all day Sunday. 902 63d st. University City.

SUBURBAN PROPERTY FOR SALE
SUBURBAN PROPERTY FOR SALE

FOR SALE
BEAUTIFUL COUNTRY PLACE
"Craig Darragh"—
Near Sunset Hill Golf Club

A charming all-the-year country home with every city convenience.

THE house—built of stone and unique and individual in both design and environment—is located on a high wooded knoll which overlooks the picturesque Meramec Valley, and the grounds border the Sunset Hill Golf Club Links. It has 11 large rooms, including a delightful living room (20x30ft.) with beamed ceiling, specially designed fireplace; three bathrooms and extra lavatories; laundry, cold storage and storage rooms; hardwood floors and finish throughout; steam heat. Designed and construction supervised by T. P. Barnett.

There is both garage and stable, and cottages for the help. County water and electricity. The house is built on heavy stone foundation, reinforced with steel girders—built for the owner's use and its many special features must be seen to be appreciated.

This mansion may be had with 15 acres or more (up to 78). May be inspected. Good automobile road to door. Phone Cabany, 6857R, or address box R-253, care of the POST-DISPATCH.

UNIVERSITY CITY

COTTAGE—For sale, 6 rooms, bath, all conveniences; large lot; in University City, near car line. Phone Benton 1057R. Nicholson, 825 West av., Clayton, Mo.

VACANT—For sale, in North University, at ideal bungalow site, 50x150; feet at lot; crossing of Lake line and Olive Street rd.; improvements; cost $1200; will sacrifice for quick sale. Box R-240, Post-Dispatch.

COTTAGE—For sale; 5-room frame; 3 rooms, closet, pantry on first floor; 2 rooms, bath, gas; electric and gas; 25x155, and garage; open all day Sunday. 902 63d st. University City.

WEBSTER GROVES

VACANT—For sale; 109 feet front on Edgar, Webster Groves. W. J. Reel, 6223 St. Louis av.

IF you want a Webster home at a big bargain, phone owner, Webster 870J. (c)

WRITE for our suburban sale list and map.
WEBSTER GROVES REALTY CO. (c)

HOUSE—For sale, 6 rooms, large lot; Gbre stores. Box D-268, Post-Dispatch. (c)

HOUSE—For sale, 6 rooms, all with all modern conveniences, or rent; 504 Atalanta av. Webster Groves. Mo. (c)

HOUSES—For sale, 1 6- room and 1 7-room house in Webster Groves. Bell Webster 474. F. A. Stebbins.

HOUSE—For sale, thoroughly modern; unusually attractive home. Garage, fine corner lot. (62)

COTTAGE—For sale; 4 rooms; lot 50x150; rd. A. Kessler, Webster Groves, Mo. (c)

WEBSTER GROVES, Missouri, Algonquin Club, F. Churchill Whittemore Co., 118 N. Fourth.

HOUSE—For sale; 4-room brick; 2½ acres and 5 room house; $4000. Small cash payment, balance to suit. See owner, 935 Newport av., Webster Groves.

FLATS—For sale; 5 rooms and bath; 2 rooms up and 3 down; all modern conveniences; see owner. 5-ACRE BARGAIN.

HOUSE—For sale, 6 rooms; lot 50x169; $2500, today only. See owner at 370 Atlanta av., Webster Groves. (c)

HOUSE—For sale; 6 nice rooms; lot 50x169; in the best location; price $3650. 119 West Cedar av. Webster Groves.

BUNGALOW—For sale, new, stucco or brick, 7 rooms, sleeping porch; best material and workmanship; 6 Maplewood bungalows; lot 100x300; price $6500. Owner on premises.

HOUSE—For sale; in Webster; 1 block from 50x100; price $4800. Thos. McCrady, 207 Pendleton av., Brentwood.

BUNGALOW—For sale; 5 pretty rooms; hardwood floors; garage; price $3750. McCrady, 207 Pendleton av., Brentwood.

WEBSTER GROVES TRUST CO., Agt.

SUBURBAN HOME—For sale; comfortable; chicken houses; 3 acres; garage. Webster Groves. etc. Forest 642. 1020W

HOUSE—For sale; 6 rooms, reception room, hardwood floors; hot-water heat; lot 50x100 feet; price $4800. Thos. McCrady, 207 Webster Groves, Mo. 712 Fairview av.

LOT—For sale, Webster Groves lot, on Forest av., will sell for $700 cash. Inquire at 201 Forest av.

LOTS—For sale; there are 5 lots left in Helfenstein Park, Webster Groves; highly restricted residence section; $600 each. Inquire on premises, or
JAS. C. MORFIT, 807 Chestnut st.

HOUSE—For sale; brick, 8 large rooms; lot 65x220; house is in fine condition and could not be duplicated in fine condition and could not be duplicated in fine condition and could not be duplicated for price you can buy 1 block East Cedar av. Webster Groves.
WEBSTER GROVES TRUST CO., Agt.

HOUSE—For sale; Edward F. Dieterich, home at Grove and Berry; 6 rooms, all modern conveniences; lot 50x150; $100 cash, balance $20 per month. Thos. McCrady, 207 Pendleton av., Brentwood.

RESIDENCE—For sale, 9 rooms, 2 tile baths, sleeping porch; all conveniences; about 1 acre; price $7500. Jas. D. Clarkson, 2 blocks south of Big Bend, third house east of Hanley. Webster Groves.

HOUSE—For sale, modern; 5 rooms, 45-foot lot; chicken yards and garden; all kinds of fruit; 6 rooms, bath, gas, electric light; fine chicken house; 1 block from car line; price $2500; $500 cash, balance $20 per month. Thos. McCrady, 207 Pendleton av., Brentwood.

HOUSE—For sale, southeast corner of Swon and Elm avs. Webster Groves; 9 room residence; hardwood floors; white woodwork; $7000; terms to suit you; open. JAS. C. MORFIT, 807 Chestnut st.

HOUSE—For sale; 12-room country home; school; price is $4500; 300 S. Gray av., Webster Groves.

WEBSTER GROVES TRUST CO., Agt.

COTTAGE—For sale, in Webster, nice 4-room cottage; water, gas and electric light; lot 50x150; 1 block from car line; price $1600; $100 cash, balance $16 per month. Thos. McCrady, 207 Pendleton av., Brentwood.

HOUSE—For sale; modern, 935 Providence av.; 6-room and bath; concrete basement; wired for electricity; Front Rank furnace; lot 50x115; $2800. Small cash payment, balance to suit. See owner, 935 Newport av., Webster Groves.

HOUSE—For sale, in Lyndhurst, on Hanley road, 6-room house, city conveniences; lot 100x165, block north of Easton; also vacant lot close by, 100x165. Geo. Collins, St. Louis.

HOUSE—For sale, cozy home, in fine condition; 739 Atalanta av., Webster Groves; 5 rooms, reception hall, bath, sleeping porch, garage; gas, electric light, furnace, street, sidewalks made; lot 100x167; dandy location; terms. Owner on premises.

HOUSE—For sale; 6 rooms; barn, etc., with Webster Groves station; lots of fruit, grapes; 2½ acres; three-quarters of a mile south of good price; cheap for quick sale. Address gardening; cheap for quick sale. Address ARTHUR MITTELBERG, 722 Chestnut st.

A REAL Webster Groves home ready for immediate use; large living room with fireplace, with connecting screened front porch, entire hall and dining room; beamed ceilings and panneled walls in all of these rooms; also pantry and kitchen on first floor; 4 light comfortable bedrooms and tiled bath on second floor; basement, cement lot with finely developed shrubbery; double garage with cement curbed driveway from street; location ideal and convenient; price $7000. Secure key and full particulars from Mr. Frederick J. Horst, 852 Clark av. Phone Webster 790.

MAPLEWOOD

SUBURBAN RESIDENCE—For sale, modern; 7 rooms, at once. C. Blumenthal, 2053 Switzer av., Jennings, St. Louis County.

HOUSE—For sale, 8-room frame, reception hall, bath, furnace heat; must sell. Carondelet 1046W. 3342

HOUSE—For sale; 7 room brick; Elm, Maplewood; 7-room brick; fine condition; $6150; fruit and shade trees; sacrifice, terms.

HOUSE—For sale, 6 rooms, water, gas, toilet, nice cellar; price $2100; terms. Phone Elm, 2118 Yale. (c)

HOUSE—For sale, 6-room frame, large garden spot, fruit. Price $2100. Call 7 Dell, Maplewood. Box D-2-P.

LOT—For sale; 1 acre; 5-room modern shrubbery; price $4200. Thos. McCrady, 207 Pendleton av., Brentwood.

COTTAGES—For sale; new, 4 and 5 rooms; modern; on made streets; south of Hodiamont; new city limits line. Call Cabany 4336W for sale.

COTTAGE—For sale; 4-room; lot 50x200; 2 blocks from car line. Price $1650. $200 cash, balance $12 per month. Thos. McCrady, 207 Pendleton av., Brentwood.

HOUSE—For sale; 7 rooms, with conveniences; outbuildings; garden, all kinds of fruit trees, grapes and shade trees; 100x157; bargain; price $2500. Comfort av., Maplewood.

LOT—For sale, cheap; 50x125, Maplewood corner; for quick sale; $200 cash. W. S. Wisdom, 4001 8th av. Maplewood. (99)

LOT—For sale, most beautiful lot in Maplewood; car line on front and alley; also house and stable; will sell cheap; open for inspection. Marshall 2291.

HOUSES—For sale, immediately, at lowest possible price if taken at once. Three nice car, one minute to train. For particulars call Benton 948.

RICHMOND HEIGHTS

RESIDENCE—For sale, 1507 Bellevue av., Richmond Heights; 8 rooms, modern, hot-water heat, large lot; near St. Luke's and near 2 car lines; one fare; terms to suit purchaser. Apply 3334A Wyoming, city.

$3750 BUYS GOOD FAMILY HOME; all conveniences; semi-bungalow, 8 rooms, closets; chicken house; bearing orchard, grapes; 62x180. semi-bungalow, 8 rooms, closets; chicken house; bearing orchard, grapes; 62x180. Market line $1150 BUYS ADJOINING LOT; 40x180; excavated, with footing; fruit grapes; Mountain Grove chicken house; 150-fowl capacity. (c)

7627 HIAWATHA AV.

Seven-room and bath brick house; Front Rank furnace, slate roof, screens, metal strips, hardwood 1st floor; granitoid basement under entire house; lot 100x150; shrubbery and shade trees; fruit and shade trees; bushes; chicken house. (99)

Richmond Heights Bungalows

4-room, modern, stucco; hot-water heat; lot 47x200; price $3500; terms.

Six-room modern brick, hardwood floors, tile bath, bookcases, Front Rank furnace, slatetop roof, fixtures, screens, etc.; lot 38x280. Price $4950. Terms.

7-room brick, modern; big bargain; lot 50x150. Price $5250. Terms.

Six-room brick residence; modern; garage; lot 45x210. Price $4500. Terms.

Also choice vacant lots, all improvements, $20 per foot.

Salesmen at branch office, at end of Maryland car line, on Sunday.
MECKEL REALTY INVESTMENT CO.,
Federal Reserve Bank Bldg.

WELLSTON

COTTAGE—For sale, 4 rooms, brick, bath, gas and electric; lot 25x127, at 1322 Lewis av.; $2200. On terms.
WM. GERLING R. CO., 6212A Easton.

BUY THESE TWO COTTAGES
LIVE IN ONE, RENT ONE.
In Notre Dame Parish.
Investigate 6331-6333 Elm (Wellston); each cottage 3 rooms, gas, water; price $1850 for both; rent $288; lot 35x150; go today, tomorrow may be too late.
EUGENE J. ALTHEIMER, 817 Chestnut.

4-Room Frame Cottage, $1250
Wellston cottage at a bargain; Liberty Bond and $10 per month will buy.
MECKEL REALTY INVESTMENT CO.,
Federal Reserve Bank Bldg.

BUNGALOWS AND COTTAGES
MISCELLANEOUS

BUNGALOW—For sale, brick, 5 rooms and bath, hot-water heat; open 10 to 12 Sunday. 5259 Delmar Brilliante.

COTTAGE—For sale; brick; 5 rooms, reception hall; electric, gas, bath; nice home in nice neighborhood; fine condition. Apply owner, 3244 Garfield.

COTTAGE—For sale, strictly modern, 6 rooms; southwest location; $600 cash, balance easy terms; must sell quick. Box W-170, Post-Dispatch. (c)

COTTAGE—Equity for sale; 6 rooms, bath, convenient to public school; nice home, change for lot, Glayer-piano, auto or cash; $300 buys equity, price $1700. Clear title, easy terms. Mr. Garstang, 5337 Ruskin av.

BUNGALOW—For sale, new 6 rooms, modern, brick, slate roof, tile bath, sleeping and chinaclosets; stone porch. Grand 442W

COTTAGE—For sale; 4 rooms; will sell half cash, balance $15 month; 50x127; fruit trees and grapes; within half block from car line. Inquire 1815 S. Broadway.

$1650—4 ROOMS AND BATH
Lot 50x128. Phone after 6 p. m. Colfax 1170.
DAVID P. LEAHY, 726 Chestnut st. (c7)

Cottages, $100 Cash
Five and 6 room brick cottages; bath and gas; cement laundry; in good location; price reasonable; balance like rent; title clear.
DROZDA REALTY CO., 4012 Chouteau.

MUST BE SOLD
4120 Camilla av., modern, 5 rooms and reception hall; brick all on one floor; gas, bath, electric lights and hot-water heat; lot 27x130; street paved; sacrifice; $4500; must sell; make terms; want offer.
4116 West Penrose st.; elegant 4 room and attic brick cottage; city water, gas; lot 25x107 to alley; all modern conveniences; make terms; make usual terms; price $1,700
6311 Terry; 5 rooms, city water, gas; lot 30x135; easy terms 1,000
4320 W Kossuth, 7 rooms, hot water.. 2,500
4327 Lexa, flats; rent $180 2,350
4252-54 Leve, double 4 and 4 rooms flats; rent $930; asking 7,000
GEO. A. SLATERY, 826 Chestnut st.

BUNGALOWS AND COTTAGES
SOUTH

HELLO! HELLO!! HELLO!!
BECKERT REALTY CO.
SPECIAL SALE LIST
Liberty Bonds Taken at Par

5327 Pennsylvania av.; one fine store room, with 4 living rooms in rear of store; about 10 machines; room enough for grocery store, vegetable market, ice cream or candy shop; building is brick, lot 50x197, thickly settled neighborhood. Price $2500.

ALSO
208 Bowen st.; a 2-family brick flat of 3 rooms and toilet each; well built; always rented. Price $2800.

ALSO
4742 Louisiana av.; a 2-family brick flat; modern; tile bath, laundry; street and alley made; in good neighborhood; always rented. $3500

ALSO
6309 Alaska av.; 5-room brick cottage; water, gas, bath, toilet, etc; quick buyer gets it for $2000.

ALSO
3667 Koeln av.; 6-room, 2-story frame house; 2 rooms on each floor; water, gas and toilet in house; on made street; nice location. Price $1400; $300 cash, bal
For full particulars see
BECKERT REALTY CO.,
4350 Dover pl., Riverside 58

BUNGALOWS AND COTTAGES — SOUTH

OWNER MUST SELL

4029 Taft ave., 1¼-story frame cottage, 4 rooms, bath, etc.; street and alley made; will sacrifice. THOMAS F. PECHAN, 2062-24 S. 12th st.

South Side Cottage Bargain

4043 Rosa ave., 5 large rooms, bath, furnace, electric fixtures; reception hall; brick stable. This is a dandy and a bargain for you. HARTIG-FEINSTINE REALTY CO., 511 Chestnut st.

FINE FRAME COTTAGE

4122 BURGEN AV.—$1350. Four rooms, stone cellar; lot 30 foot front; easy terms. KILGEN-RULE, 512 Wainwright Bldg.

Southside Bungalow

Six rooms, large bath; large pantry; electric street paved; 30x125; $4300; easy terms. BROZDA REALTY CO., 3012 Chouteau.

5 Large Room Brick Cottage

Corner lot, 40x125; bath, etc.; price $3250; terms, $400 cash, balance easy monthly payments; possession April 10; will decorate and paint; Cherokee car; near Bevo Mill. For appointment address Box Y-331, Post-Dis.

3-ROOM COTTAGE BARGAIN

Owner of 4424 Itaska st.; will move out of city in 10 days and must sell this well-built 3-room frame; cistern, bath, electric light; concrete foundation, full cement cellar, cement walks, chicken house; lot 30x125; a real bargain; can arrange terms. Owner will show you through. See Roland & Wise, 812 Chestnut, room 204.

CARONDELET COTTAGE

LOT 100x125.

3846 Roswell av., 5 rooms, bath, furnace, chicken houses, garden and beautiful trees, fine concrete foundation, full cement cellar; Sunday phone Kinloch, Marshall 102R. Lot alone is worth the price. Only $1800; $500 cash, balance terms. CONRAD L. SCHOPP, 1003 Chestnut st.

PRETTY BRICK BUNGALOW

4-ROOM BRICK, BATH, $1900

5600 Macklind av., a good 4-room brick cottage, bath, gas, fine basement; all in good order; side to fine, new Shaw School; only $1900; on easy terms; this is a real bargain. J. B. WISE, room 204, 812 Chestnut st.

4-ROOM COTTAGE

4728 Goethe av., half block from Cherokee car; close to schools, churches, stores; streets and sewers made; brick cottage, 4 good rooms, bath, gas and electric lights; fine basement; size yard, 30x122 feet; price $2700; reasonable terms. See J. B. WISE, Room 204, 812 Chestnut st.

LINDENWOOD BUNGALOW

HOT-WATER HEAT.

7003 Pernod ave., corner McCausland; brick; 7 rooms, Dutch dining room; modern throughout; large porches; beautiful grounds, with fruits, shrubbery, etc.; 50x155. Sunday, Kinloch, Marshall 102R. Price $4400; terms. CONRAD L. SCHOPP, 1003 Chestnut st.

BUNGALOWS ARE SCARCE

4617 LOUGHBOROUGH (BLOCK FROM GRAND VIEW).

See this lovely 5 rooms, modern, up-to-date bungalow, with tiled bath, Front bank construction, fireplace, porch. You will not find a better bungalow for the money. Price $3750. Can make terms. Owner will show you through; take Suburban car to Walton av., 1 block east. KORTE-RUST R. CO., 816 Chestnut.

Hot-Water Heated Bungalow

52xx SPALDING AV.

Beautiful, strictly modern 7-room bungalow, practically new; owner must sell; sacrifice, $3750. 5 rooms, bath, furnace, sleeping porch. NEW BUNGALOW

Eight rooms, vitrified brick and cut stone, tile roof; ¾ oak floors, sleeping porch; Murphy bed; shower bath; open fireplace; garage; laundry trays; bargain. 6810 Page.

COTTAGE—For sale, a big bargain, 5-room frame cottage, hot and cold water, bath, electric light, white enamel sink, must be sold this week. 5640 Theodosia. (c)

4-ROOM BRICK, $2100

1423 N. NEWSTEAD AV.

Here is a chance to get a good little home cheap, on easy terms; owner moving away from the city and wants to sell quick; four rooms, bath, etc.; street and alley made; will sacrifice this account of sickness; will show you through.

4-ROOM COTTAGE

Have for sale a nice 4-room cottage at Camelia av.; has bath, electric light, lot 25x100; easy terms; get card of address from H. LENZ & SON REALTY CO., 2155 S. 21st. Wainwright Bldg.

BUY THIS CITY-SUBURBAN HOME

ON EASY TERMS.

Story frame; 3 rooms and small reception hall first floor; two rooms and bath second, with separate rear outside upper entrance; back screened porch, cellar; chicken place for garden and chickens; water; sewers made, but not connected; city on street; house needs repairs, but once will be made according; Owner leaving city, asks $2000, but see it and make Tenant will show you. Take Manchester car, get off at Knox av. (6200), walk 1 block. 4831 Knox.

EXCELLENT COTTAGE

Finely finished brick cottage of 5 rooms, beautiful yard. Owner will move you in; see 2818 Michigan av.; very large lot. SCHOLZ-MARTIN, 2019 S. Broadway. Valley 175. Victor 950.

Room Brick Cottage, $1850

Streets and alleys made; has electric lights; price $2500, but need money and sacrifice for above price; terms $500 cash, balance to suit; one block from Bellefontaine car south. For card, Box X-19, this office.

NEW COTTAGE

Walsh street; 5 rooms, bath, furnace, electricity. Easy terms. FISCHER-COLLER R. CO., 2606 Gravois.

BRICK COTTAGES

Virginia st., ½ block from Gravois av.; 5 rooms and bath lot 30x114'; electric and fully screened cellar; in fine condition; $2400; terms $200 cash, $20 per month. BUILDERS AGENCY, 3318 Miramec st. (c)

BUNGALOWS AND COTTAGES — NORTH

COTTAGE—For sale, 3 rooms, gas and electric; terms cash. 5406 Genevieve av.

COTTAGE—For sale, 5 rooms and bath; lot 50x217, fronting on 2 streets. 3909 West Lee.

COTTAGE—For sale, 4709 San Francisco, 4 rooms, bath, granitoid basement; chicken house. 4709 San Francisco.

COTTAGE—For sale; 5 rooms, reception hall, tile bath, hot water, gas and electric; price $3800; South Side. Box L-486, P.-D.

COTTAGE—For sale, 4-room brick, bath, electric light; University st., $2500. Box D-246, Post-Dispatch.

BUNGALOW—For sale; 1½-story 5-room brick, on Clarence avenue; strictly modern; price $4000; terms. Box Y-494, Post-Dis.

COTTAGE—For sale, 3 rooms, basement, rear, 6 rooms, gas, water, attic; chap for cash, leaving city. 1454 Madison.

BUNGALOW—For sale; 8-room brick; slate roof, hardwood floors, hot-water heat, tile bath; very modern; 5218 Spalding.

COTTAGE—For sale, 4-room frame; conveniences; ½ block from school; owner leaving city; will sacrifice. 5738 Kenenrly.

COTTAGE—For sale; 5035 Ruskin; 4 large rooms, bath, fu.nace, garage; lot 30x127; price $2100; terms.

COTTAGE—For sale; 5-room brick; modern; cheap if taken at once; terms. See owner, 4025 Geneva ave. (c60)

COTTAGE—For sale, 5 rooms, 50x125, lawn, porch and large yard; block from new Hamilton School; title clear. 3028 Garfield.

COTTAGE Wtd.—To buy 4-room furnace, bath, electric fixtures, in West End, with nice yard. Box O-275, Post-Dispatch. (c)

COTTAGE—For sale, 4-room brick cottage, bath and electric, gas, laundry and attic; all improvements made. 5778 Spalding.

COTTAGE—For sale; frame, near Fallon Park; 6 rooms and bath; lot 25x160; all improvements; $1400; terms. Delmar 3851X.

COTTAGE—For sale, 5 rooms, $3300; $1500 cash required; make offer. 4005 N. Taylor. (5)

COTTAGE—For sale; brick; 5 rooms, bath, newly decorated; $2100, part cash. 5702 Sullivan av. (c99)

HOUSE—For sale; 5045 Thrush av.; 4 rooms, bath, 57x138½ feet; bargain. Inquire 5040 Robin av.

ST. FERDINAND AV., 4587—Cottage; 5 rooms and finished attic; lot 36x130; electric light; good sheds; want $1500. Call afternoon. (1)

COTTAGE—For sale; 3-room frame; water, gas, electricity; near Pullman shops; will sell reasonable for cash. 5510 Alcott avenue.

COTTAGE—For sale; 4-room; in O'Fallon Park district; with heat and electric light; price $3000.

GLICK & JONES R. E. CO., 824 Chestnut.

COTTAGE—For sale, 4048 St. Louis av.; 7-story brick of 6 rooms, bath; cemented cellar; lot 25x160; price $2500; sell on terms. Inquire STEPHEN SACM, 4050 Chestnut st.

COTTAGE—5 rooms; bath, reception hall, gas, electric, furnace, granitoid basement, garage; call Sunday. 4894 Margaretta.

BUNGALOW—For sale; 4215 Clarence av.; 5-room, with tile bath, tile porch, furnace heat; price $3000; no less; easy terms; best bargain ever. Box Y-74, Post-Dis. (c)

GLICK & JONES R. E. CO., 824 Chestnut.

COTTAGE—For sale, 5 rooms, 2-story brick, furnace, bath, steam heat, conveniences, av., near Union; $250 cash and terms. Box O-274, Post-Dispatch. (c)

COTTAGE—For sale, brick, 5 rooms, reception hall, tile bath, electric fixtures, brick porch, shades, screens, sacrifice; $3550; reasonable terms. Box D-220, Post-Dispatch.

COTTAGE—Tile sale, 5-room brick, furnace, bath, electric lights, north of St. Louis av.; near Union; only $3000; terms. Box O-355, Post-Dispatch.

COTTAGE—For sale, 4426 Kossuth av., 5 rooms and bath, 13-inch brick walls throughout; gas, electric, hot and cold water all modern conveniences. Call Sunday. Telephone Delmar 2202X.

COTTAGE—For sale or exchange, bungalow type, 5 rooms, brick, garage; will sell or exchange for single flat; located in n. w. St. Louis, an ideal home for someone. Box R-262, Post-Dispatch.

FLORRISSANT — 8719—Bungalow; 4 rooms, gas, water, electric lights; 50x128; on car line; cellar; new house, screens; $1200; $15 per month, including interest and principal.

COTTAGE—For sale, 1627 Belt av., 4-room cottage, bath; large yard, 35x100; price $1600; room for garden and chickens; only $2000; easy terms; now vacant; newly decorated. JOHN McENAMY JR., Marbl. car. (60) 1308 N. Grand av.

BUILDING—For sale, 2814 Howard st., a 2-story brick building; factory or store; cottage in rear in good condition; will exchange for cottage or flat, or will sell for cash. KOLLWASSER & DUBINSKY REALTY CO., 722 Chestnut st.

COTTAGE—For sale, 2102 East Warne av.; 25x100; 4-room frame cottage, electric light; street improvements; block from O'Fallon Park; $1400. J. H. GUNDLACH & CO., 3615 N. Broadway. (c)

COTTAGE—For sale, 1627 Belt av. of 4 rooms, bath, large yard, 35x100; plenty of room for garden and chickens; only $2000; easy terms; now vacant; newly decorated. JOHN McMENAMY JR., Marbl. 2198. 1308 N. Grand. (c67)

COTTAGE—For sale; 5010 Thrush avenue; well-built cottage, 4 rooms, reception hall, toilet and bathroom; electric fixtures and gas; large pantry, closets and attic; fine granitoid basement; large yard and sheds; will sell cheap.

COTTAGE—For sale, 5855 North Market st.; handy 5-room; hot-water heat, electric fixtures, granitoid basement; suitable home for couple or small family; all improvements made; Hodiamont or Wellston cars; will sell on easy terms; $4000. OREON E. & R. G. SCOTT, 800 Chestnut st.

COTTAGE—For sale, 3235 Cote Brilliante; a dandy 5-room cottage, with modern conveniences, fixtures, slate roof, all in No. 1 order; owner very anxious to sell; price reduced for quick sale to $3850; will sell on easy terms. Liberty Bonds accepted; open. OREON E. & R. G. SCOTT, 800 Chestnut.

COTTAGE—For sale; 4031 Genevieve av., frame; 5 rooms, reception hall, two closets, blocks from Pullman Company. See plans, make me offer. Room for one more man going away. Owner at 4928 Lisette av. Terms.

4517 CLAXTON AV., $2700

Modern 4-room brick cottage, hot-water heat, bath, electricity; terms can be arranged. JOHN H. BRETT, 15 N. 7th st.

COTTAGE—For sale, 4046 Natural Bridge rd., fine single brick; steam heat, slate roof; all in No. 1 order; will sell for $3500; terms, easy terms; $2000 cash, balance monthly just like rent; will accept Liberty Bonds. Natural Bridge car right to property. OREON E. & R. G. SCOTT, 800 Chestnut st.

COTTAGE SACRIFICE.

Four rooms, bath, hot-water furnace, electric, gas, large attic; improvements. 1421 Gano av.

3708 PENROSE ST.

Five rooms, bath, furnace, electric lights, brick cottage; up-to-date and modern in every respect; this is a fine home; look it over. See owner.

HARTIG-FENNINSTEIN REALTY CO.

COTTAGES—For sale, 5748 or 5742 Terry av., 2 fine detached bricks, each with bath, fixtures; deed of trust $1600 each; will sell equities $1000 each; easy terms as low as $100 cash, balance monthly, just like rent; Liberty Bonds accepted; Wellston car; to Goodfellow; cozy little homes; bargains. OREON E. & R. G. SCOTT, 800 Chestnut st.

CHEAP COTTAGE.

1718 N. Taylor av., 4-room brick cottage, 13-inch walls, stone steps, well built; price for quick sale, $1800; terms. A. T. JOHNSON R. CO., Title Guar. Bldg.

$1000—INVESTMENT—PRICE $9350

2333 Division, 1-story cottage, 4 large rooms, lot 25x85; renting for $10 per mo. KORTE-RUST R. CO., 816 Chestnut.

1429 NORTH 24TH STREET.

TWO TWO-FAMILY BRICK FLATS: 3 rooms each, water and gas. Annual rent $456; price $3800. MORRIS AACH R. CO., 1003 Chestnut st.

Home Ready to Move Into

4462 Natural Bridge rd., 5 rooms, bath, furnace, electric fixtures; deep lot, with shed; owner leaving city; sacrifice. Call today and owner will show it.

M. B. O'REILLY R. & I. CO., 723 Chestnut.

$200 Brick Cottage—Bargain

$200 cash and $25 per month will buy the fine 4-room and reception hall brick cottage, bath, toilet, cemented cellar, granitoid walk, granitoid ash pit, 4246 Clay av., near Fairground. J. P. HERRMANN JR. R. E. CO., 2155 S. 21st. Chestnut 4164.

In the heart of Real Estate Row.

BARGAIN IN COTTAGE

3429 Laflin av., 5 rooms, bath, etc.; only $1600; cash terms.

AUG. H. GERLING R. CO., 819 Chestnut st.

SIX-ROOM BARGAIN

5325 Goodfellow rd.; furnace, bath, electric; see this Sunday, 3 to 5 p. m.; immediate possession.

5722 TERRY AV.

Nice cottage, 5 rooms, bath, furnace; all conveniences; immediate possession; open Sunday, 2 to 5 p. m.; price $2950. KORTE-RUST R. CO., 816 Chestnut.

Frame Cottage

4918 Lilburn avenue, one-story frame cottage of 4 rooms, bathroom and attic; first-class condition; lot 37½x120 feet; owner will show you through or see Mr. MILTENBERGER, 14 N. 8th st.

North Side Bungalow

4336 N. 14th street; elegant modern two-story brick bungalow of 7 rooms and attic, bathroom, hot-water heat, hardwood floors; lot 75x150; house has large living room, large electric porch, granitoid basement, all in perfect condition; must be seen to be appreciated. Owner will show you through, or see C. R. MILTENBERGER, 14 N. 8th st.

BUNGALOWS AND COTTAGES — NORTH

REAL HOME BARGAIN

4253 Prairie av.; 2-story frame; 6 large rooms, bath, electric; owner will show you through. KORTE-RUST R. CO., 816 Chestnut.

COTTAGE FOR SALE

4626 Margaretta av.; 5 rooms, bath and furnace; hot and cold water, electric lights; large lot; easy terms; small payment; $2450. KILGEN-RULE, 512 Wainwright Bldg.

4308 NORTH 14TH ST.

MODERN FRAME BUNGALOW, $2800. 5 rooms, bath, gas; in good condition; with lot 50x150; owner will show you. MORRIS AACH R. CO., 1003 Chestnut st.

READ THIS

A desirable 5-room and bath brick cottage, in good order, at 4722 Sullivan av.; good North Side location, at $1850; maybe on terms, $200 cash, or bonds, balance like rent; vacant; ready to move in; beat the rent problem; cottages are scarce. V. CARFAN & CO., 722 Chestnut st.

2707 PRAIRIE AV.

2 FRAME COTTAGES ON LOT 37½x150. Live in one and rent the other; Now rented for $216; price $1695. MORRIS AACH R. CO., 1003 Chestnut st.

$15.00 MONTHLY BUYS

4714 Beacon, 2-story, 6-room, reception hall cottage, in good condition; biggest bargain in Walnut Park; see it. LOUIS ROSSO, 624 Chestnut st. (c7)

COTTAGE BARGAIN

5215 Maffitt av., 4 large rooms, bath; furnace; electric lights; large lot; price $2850. Look it over.

HARTIG-FEINSTINE REALTY CO., 511 Chestnut st.

BUNGALOW BARGAIN

7011 ABNER PL.

One block west of Union av. Take Cass car, get off at Abner place, walk north about block. Cozy 5-room bungalow; this bungalow can be bought for $3500, easy terms; has large brick front porch, fixtures and furnace; close to car; price $3500. Call and from 2 to 5 p. m. If you want a bargain, see this.

H. WILLMANN, 110 N. 7th st.

4337 MAFFITT AV.

1½-STORY BRICK COTTAGE.

Six rooms, bath, gas and garage. Price $3500; $800 cash, balance terms. MORRIS AACH R. CO., 1003 Chestnut st.

$3000 5-Rm. Baltimore Cottage

1937 Arlington av., lot 26x124; all conveniences; furnace; porcelain bath; electric lights; granitoid basement, etc., cut to $3000; very easy terms. Nonresident owner says hurry.

JOHN S. BLAKE & BRO., 815 Chestnut st.

NEW BUNGALOW FRONT

1943 Montgomery; 2-story brick bungalow; 5 rooms, reception hall, tile bath, cabinet mantels, electric fixtures, garage; lot 29x145; open from 3 to 5 p. m. KORTRIGHT R. CO., 816 Chestnut.

6454 Derby Av., $2150

Dandy little cottage, 5 rooms, gas, toilet; sewer; lot 25x125; room for cellar under there. Just west of city limits; take Hodiamont car to Ella and West.

JOHN S. BLAKE & BRO., 815 Chestnut st.

BUY THIS COTTAGE

4649 Greer; 5 good, large rooms, bath and toilet; gas; built of fireproofing material; deep lot for good cellar; see owner there. Just west of city limits; take Hodiamont car to Ella and West.

JOHN S. BLAKE & BRO., 815 Chestnut st.

$1500 Cottage

2719 Howard st.; 4-room brick cottage; large stable; lot 25x125; easy payments; $250 cash; see it Sunday.

ROBERT CONDON, 911 Chestnut st.

4-ROOM BRICK BUNGALOW

5047 Arlington av., tile bath, electric fixtures, screens, cement walks and basement; 13-inch walls. Sunday, phone Kinloch, Marshall 102R. Price $2100; terms to suit. CONRAD L. SCHOPP, 1003 Chestnut st.

5-ROOM COTTAGES

4257-61-65 Margaretta av., each having 5 rooms, tile bathroom, furnace, electric light; owner wants to move in one; price $2600. Will make liberal terms. See us for card of admission. Price $2000 each.

FISCHER'S 2052 Market. Chestnut st.

BARGAIN—COTTAGE

4 rooms, bath, furnace.

3070 BAYARD AVE.

Lot 25x165. Convenient to Pullman shops and new North Side industrial center; price $2800. Marcus or Cass car. Box Y-97, Post-Dis.

FLATS, APARTMENTS FOR SALE — MISCELLANEOUS

FLAT INVESTMENTS

213 Russell av., rent $16 per month..$1,600
2229 Gasconade av., ... 1,800
2962 Eighteenth, rent $20 per month 2,250
2963 S. Eighteenth, rent $14 per month 1,750
3047 Union av., rent $15 per month.. 2,000
4036 Claxton av., rent $20 per month 2,250
6239 Bartmer av., rent $20 per month 2,250
6678 Hall's Ferry, rent $13 per month 1,750
8326 S. Compton av., ... 2,500
916 Lami, rent $30 per month..... 3,300
4047 Greer, rent $25 per month..... 3,000
4504-06 Hudson, rent $42.50 per month 4,100
1406 10 St. Ange, rent $48 per month. 4,900
1445 Clara, rent $38 per month..... 4,100
1446 Clara, rent $38 per month..... 4,100
4034-06 Grace av., rent $44 per month 4,500
4338-40 Page, rent $45 per month..... 4,500
3942 California, rent $30.50 per month. 3,250
3150-52 Lafayette, rent $60 per month. 6,000
3730-32 Maffitt, rent $97 per month.. 9,250
1932-39 Burd av., rent $108 per month 9,000
3845 Lee, rent $45 per month..... 3,600
5818-18-32-34 Theodosia, rent $133 per month 13,000
5183 Union av., rent $65 per month.. 7,000
5603 Garfield av., rent $45 per month 3,250
5605 Garfield av., rent $45 per month
3221-25 Franklin, rent $132 per month 10,000
5714-34 Ridge, rent $180 per month.. 22,000
4829-35 Nitrie, rent $132.50 per month 12,500
4613-17 Wash, rent $138.50 12,000

We have several small homes, also several apartment buildings, and will be glad to hear from a cash buyer or someone wishing to trade.

ROSENBAUM-HAUSCHULTE R. E. CO., Central 4178. Tyler 366. 2407 N. Broadway

If You Don't Buy Now You Will Wish You Had. Bargains in Single Flats

5972 Highland, 5 and 5 rooms; rent $480; lot 25x125; price $4600.
5974 Goodfellow, 5 and 5 rooms; rent $528; lot 25x120; price $5500.
5976 Goodfellow, 5 and 5 rooms; rent $528; lot 25x120; price $5500.
5638 Maple, 5 and 7 rooms; rent $690; lot 25x140; price $5000.
4460 Cook, 5 and 6 rooms; rent $690; lot 30x140; price $6750.
5558 Von Versen, 6 and 8 rooms; rent $960; lot 30x180; price $7500.
5560 Von Versen, 6 and 8 rooms; rent $960; lot 30x180; price $7500.

SACRIFICE. FLAT—Rented $28 monthly; price $2775; well located. Box L-57, Post-Dispatch. (1)

FLAT—For sale, 3 and 4 rooms, modern, improved; in fine condition. Call 4341A Lindell.

FLAT—For sale; 4 and 5 room; $500 cash, balance like rent, money. Box W-419, Post-Dispatch.

FLAT—For sale; $2650 buys my 4-4 room flat on La Salle near 13th. Box Y-404, Post-Dispatch. (c63)

FLATS—For sale; brick; 4 rooms, bath and toilet up and down; streets made; near 2 car lines; price $3000, no less; easy terms; best bargain ever. Box Y-74, Post-Dis. (c)

FLATS—For sale; beautiful corner; well built; must be seen to appreciate; 5 and 6 rooms, furnace, all conveniences; lot 30x130; cash or trade bungalow. Box W-294, Post-Dispatch.

FLATS, APARTMENTS FOR SALE — SOUTH

FLAT—Single flat; cheap. 3111 Rutger.

FLAT—For sale or trade, 8-room; at 519 Cherokee; price $3000. Box W-128, P.-D.

FLAT—For sale, 3517 Utah, 4 and 5 rooms, all conveniences; inquire downstairs. (c)

FLAT—For sale or exchange; 4150 Russell; large lot; owner.

FLAT—For sale, modern 4 and 5 room; brick garage. 2605 Sidney.

FLAT—For sale; frame, 3 rooms each; bath; gas; good lot; easy terms. Box D-58, P.-D.

FLAT—For sale; 4 and 5 rooms. 4200 Castleman. Victor 1959L.

FLAT—For sale, 3425 Utah; furnace; 30 ft front; $5300; after 19th vacant.

FLAT—For sale, 5 and 5 rooms; all modern conveniences; 3417 Hartford. (c)

FLAT—For sale, modern, 5 and 6 rooms. Inquire first floor, 3518 Humphrey st.

FLAT—For sale or exchange, 3940 Folsom, flat, 6 rooms, every convenience. (c2)

FLAT—For sale, 5 and 5 rooms and bath; $4400. 2909 S. Compton. Owner upstairs.

FLAT—For sale, double, 3 rooms and bath; inexpensive; owner on premises; 3440 Indiana.

FLAT—For sale, new, single; steam heat; streets made; terms $500 cash, balance easy as rent; 4041 Hartford; phone Central 6320.

FLAT—For sale, 3 rooms and bath up and 3 rooms down. 3450 Oregon av.

FLAT—For sale, 5-room, new single flat. Call at 2927A Virginia.

FLAT—For sale, 1711A Mississippi, 2-family flat; leaving city; want an offer.

FLAT—For sale, 6-room, lot 50 feet, large garage or shop; terms. 2620 Russell. (c99)

FLAT—For sale; 5 and 6 rooms, modern; good condition. Owner, 4175A Russell.

FLAT—For sale, 5 rooms and bath up and down, cemented cellar and walks. 4133 Virginia.

FLAT—For sale, 3936-3938 Blaine av.; make offer. CHRISTIAN BRINKOP, 617 Chestnut st. (c)

FLAT—For sale, 3111 Alfred, near Juniata, 3 and 4 rooms, tile bath; will sacrifice. Owner, Victor 3384L.

FLAT—For sale, 4-family; good neighborhood. See owner, O. L. Wright, optometrist, 4106 Manchester.

FLAT—For sale; two-story; French roof; elegant condition; will sell cheap. 3829 Wisconsin.

FLAT—For sale, 8 rooms; in good condition; must be sold on account of death. 2822 Sidney.

FLAT—For sale, single, 3 and 4 rooms; 6111 Southwest av., Clifton Heights; see owner.

FLAT—For sale, double flat; rental $600 per year; near churches and schools. 4522 S. Compton.

FLAT—For sale, 2814 St. Vincent, modern, new and has baths, furnaces, separate laundries; owner, 3724 Wyoming. (99)

FLAT—For sale, 5 rooms and bath up, 4 rooms and bath down; rents for $352 per year; price $3500. 4301 Vista. (c)

FLAT—For sale, 2717 Arsenal; new, modern; improvements made; also flat, 2719; good investment.

DOUBLE FLAT—For sale; 3 and 3 rooms; rents $630 yearly; $300 cash, balance on terms. Box Y-210, Post-Dispatch. (c)

FLAT—For sale; 4 and 5 rooms; with stable and shed; direct on 4 car lines; deal with owner. 3818 Texas av.

FLAT—For sale, single, 4 rooms up and down, near Grand av. and Bellefontaine car line. Call 4137 Louisiana. (c)

FLAT—For sale, double, 3 rooms and bath; always rented; owner will sell cheap. 3511 St. Louis av.

FLATS, APARTMENTS FOR SALE — MISCELLANEOUS

Some A1 Flats

in good locations, built for homes and income.

MAFFITT AVENUE, 4230

Lot 30x147.6.

Brick building, two and a half story; two flats, 5 rooms each; bath combination lighting fixtures, finished basement and laundry; furnace heat; shed rented as garage; Cass car.

Rental $600
Price $5000

CLAYTON AVENUE, 4576

Lot 30x125.

Brick building, two story; two flats, 5 and 6 rooms; tile bath, sanitary plumbing, electric lighting fixtures, finished basement and laundry, furnace heat. Market and Taylor street car; modern garage.

Rental $600
Price $7000

ENRIGHT AVENUE, 5092

Lot 24.6x116.

Brick building, two story; two flats; 5 and 6 rooms, baths, electric lighting fixtures, finished basement and laundry, furnace heat., Clear. Delmar car.

Rental $600
Price $6000

PAGE BL., 5205-07

Lot 50x172.6.

Brick building, two story; four flats; two 4 rooms and two 5 rooms; bath, combination lighting fixtures, sanitary plumbing, gas ranges, finished basement and laundry, furnace heat. Garage rents for $5.00. Page car.

Rental $1464
Price $10,500

ARSENAL STREET, 6734 and 36 (NEAR IVANHOE)

Lot 50x200.

Double brick building, two story, four flats; 7 rooms each; hardwood finish, bath, electric lighting fixtures, finished basement and laundry, furnace heat. Tower Grove car.

Rental $780
Price $6000

THESE ARE NEW LISTINGS—SEE THEM AND MAKE AN OFFER.

COMPTON AVENUE, S., 3448-58 (N. E. COR. POTOMAC)

Lot 105x125

Three frame residences, one 5 rooms, and two 4 rooms. Rental, per month, for all, $32. Cherokee or Grand car.

Price $4200

CONNECTICUT STREET, 4345

Lot 25x125.

Brick cottage; one story; 3 rooms; bath, sanitary plumbing, gas fixtures, stoves for heating. Clear. Tower Grove car.

Price $2000

MINERVA AVENUE, 5953

Lot 30x103.7.

Brick residence, two and a half story; 6 rooms and reception hall; bath, sanitary plumbing, combination lighting fixtures, finished basement and laundry, hot-water heat; built to suit brick garage. Clear. Reasonable terms can be arranged. Hodiamont car.

Price $4500

MARQUETTE AVENUE, 6954 (LINDENWOOD)

Lot 50x165.

Frame bungalow of 5 rooms and reception hall, hardwood finish, bath, sanitary plumbing, electric lighting fixtures, finished basement and laundry, large cedar closet, Humphrey heater, furnace heat; garage. Clear. Frisco train.

Price $3600

MARQUETTE AVENUE, 7029

Lot 50x166.

Frame cottage; two story; 5 rooms; hardwood finish, bath, sanitary plumbing, electric lighting fixtures, finished basement and laundry, built-in kitchen cabinet, furnace heat; large screened front porch; abundance of shrubbery and fruit trees; conveniently situated; just 5 minutes walk from Frisco Station; within the 6c fare limit.

Price $4000

MANCHESTER ROAD, 7585

Lot 5 acres.

Brick cottage, one story; 4 rooms; bath, sanitary plumbing, gas fixtures, finished basement and laundry, furnace heat. Clear. Terms can be arranged. Manchester car.

Price $10,000

N. S. MARYLAND AVENUE, NEAR PENNSYLVANIA, (1020" W. OF PENNSYLVANIA)

Lot 50x192

Lot 34, Block 3, Maryland Terrace Subdivision; sewer, water, gas, paved street and sidewalk; good location. Owner will make sacrifice for quick sale; least part. Make an offer. University car.

Price, per foot $70

MERCANTILE TRUST CO., Agent

8th & Locust Sts., East Vestibule.

FLATS, APARTMENTS FOR SALE — SOUTH

FLAT—For sale, double, 545-547 Bates st.; 2 blocks west of Bellefontaine car; 4 rooms, bath, electric; sacrifice.

FLAT—For sale, 5 and 6 room, modern; hot-water heat; good condition. 3512 Connecticut.

FLAT—For sale; beautiful 5 and 6 rooms; hot-water heat, hardwood floors; lot 35x140. Sidney 1274R. (c)

FLAT—For sale, 32xx Utah, 3-room double flat, bath, furnace, paying 12 per cent. A. Hess, 3508 Connecticut. Victor 1777.

FLAT—For sale, 3425 Wyoming st., 4 and 5 rooms, hot-water heat. Inquire 3425A Wyoming st. (c99)

NEBRASKA, 4149—Elegant 5 and 6 room flat; new and modern; rents $770 per year; price reduced from $6500 to $5500. KOLLAS R. E. CO., 4138 Chestnut st.

FLAT LOR SALE—4 AND 5 ROOMS, HOT-WATER HEAT, MODERN THROUGHOUT; CONNECTICUT BETWEEN GUSINE AND SPRING. BOX Y-67, P.-D. (c)

FLAT—For sale, 7-room, 2-bath, stable and garage; will sell at a bargain; reasonable offer considered; callSunday only. 2105 Leonard.

FLAT—For sale, good 4 and 5 room flat, near Oregon and Lafayette; bargain price; liberal terms. EDWAR WAER, 722 Chestnut st.

FLAT—For sale; 4528 Arco av.; 5 and 6 rooms; all modern conveniences; in A1 condition; $2500, worth $6500; owner upstairs.

FLAT—For sale; 4 and 5 rooms, with baths, gas and electric lights; screened basement and walks; lot 30x128; 2218 Jules street; near Av. ; av.

FLAT—For sale, Pays 30 per cent on $4000; 6-family corner apartment; rents $2013 per year; deed of trust $13,000; price $17,000; wonderful bargain. Box D-44, Post-Dis.

FLAT—For sale, 3146 Iowa av., 2-story brick; 2 flats of 3 and 4 rooms each; lot 25x135; $3500.

REMSBACHER-MEHRKENS REALTY CO., 3737 S. Jefferson av.

FLAT—For sale, modern double flat on south side; 5 rooms each; will sell at a bargain or take good country acreage in exchange. Box N-364, Post-Dispatch.

FLAT—For sale, excellent, new, built in 1918; just prior to high prices; lot 50x200; leaving city; must sell; splendid opportunity for investment. Harry Deutman, 4948 Reber pl. Victor 2344X.

FLAT—For sale, 3908 Iowa av.; 2-story brick flat, 2 flats of 4 and 5 rooms and bath each; lot 25x135; $4000.

REMSBACHER-MEHRKENS REALTY CO., 3737 S. Jefferson av.

FLAT—Have modern 3-4 room hot-water heated flat. South Side, rent $480; price $4000; $500 cash, balance monthly.

VICTOR WM. REITZ JR., 620 Mermod-Jaccard Bldg.

FLAT—For sale, best single 5 and 6 rooms flat on South Shaw tract; steam heat; cost $7500, cost to reproduce, $9000; price $6700; rent $840 per year. Box D-49, Post-Dis.

FLAT—For sale, rents $1104; price $5500; double 4 and 5 room flat, furnace, tile baths, 7 years old; block from Shaw tract; pays 20 per cent; deed of trust pays 8 per cent on $2000. Box D145, Post-Dispatch.

FLAT—Double, 1915-1917 Utah st., 3-3 and 3-3 rooms; lot 37½x127. Always rented. A good investment; price $7000.

TOMBRIDGE AGENCY, 3318 Miramec st. Both phones. (c)

FLAT—For sale, 1749 Mississippi av.; a dandy 5 and 6 room single flat, furnished throughout, renting for $50 per month; the owner will sacrifice. See us about this at once.

GOLDWASSER & DUBINSKY REALTY CO., 312-14 International Life Bldg.

FLAT—For sale; 5 and 6 rooms; rear Reservoir Park; all cheap; furnace heat, gas, electric fixtures, mantels, separate entrance; garage; all improvements; convenient to 4 car lines. Box D-33, Post-Dispatch.

FLAT—For sale, single; very refined, complete; choice location, near Grand, Tower Grove Park; 5 and 6 rooms, all modern conveniences; 2 occupy lower flat; upper yield good income; built better than best flats; attractive; reasonable; interesting specials price. Phone Victor 1523.

FLAT—For sale; 2822 Nebraska av.; 2-story brick flat, 2 flats of 4 rooms each; lot 25x125. KEMMBACHER-MEHRKENS REALTY CO., 3737 South Jefferson av.

FLAT—For sale, fine piece of property in Tower Grove Heights; a bargain at $6000; arranged for 2 or 3 families; 5 rooms and bath each; tile roof, 4 large rooms and bath on first floor, 5 rooms and bath on 2d floor and finished attic; has abundance of shrubbery and fruit trees; conveniently situated; just 5 minutes walk from Frisco Station; within the 6c fare limit.

FLAT—For sale; Flad avenue; my attractive 5 and 6 room modern flat in the 4200 block, worth $5000, will sell it for $4200. Cash $700; deed of trust $2500. See D. Carruthers, 3548 S. Grand avenue, Sidney 805. (c)

FLAT—For sale; $250 cash or Liberty Bonds will sell you to own your flat; balance $25 monthly; nice 5 and 6 rooms; furnaces, bath, electric lights; are newly decorated; new roof with 5-year guarantee; located at 5519 Wells avenue; rents for $45 month; price $4500; account leaving city; look at from the outside, and for cash of admission apply to owner, Rose C. Hallock, 1422 McCausland. Box D-44, Post-Dis.

47xx VERNON AV.—FLAT.

5 and 6 rooms, bath, furnaces, electricity; lot 47x124. leavink city; will sell for $4900. Box Y-271, Post-Dispatch.

MODERN 2-FAMILY BRICK FLAT.

4 and 5 rooms, bath, electric, steam heat; owner in sacrifice for $5000.

MORRIS AACH R. CO., 1003 Chestnut st.

4730-32 NEWBERRY TER.; RENT $1080. Well built, modern 5 and 6 room brick 2-family flat; every convenience; d. t. $5500. Make an offer.

P. J. CORNWELL R. E. CO., 810 Chestnut.

Before You Buy Apartments or

business property see southeast corner King's highway and Page; have the best bargain in the city. Call and be convinced.

J. P. HERRMANN JR. R. E. CO., 8164 Chestnut st.

In the Heart of Real Estate Row.

SINGLE 5 AND 6 RMS., WEST; $7800. Built for one man; cost $9000; 2 reception rooms can be made; deed of trust, $5000, at 5 per cent, 2 years to run. Apply upstairs.

CHANCELLOR C. HEATH, 318 Chestnut st.

SPECIAL FLAT BARGAIN

1131-33-35 WALTON AV.

Six-family, 4 and 5 rooms; electric; annual

RESIDENCES FOR SALE



A "Truly Wonderful" Maryland Terrace Home for Sale

Owner's business compels him to move to Philadelphia the coming week.

The house is a bargain. It's attractive, thoroughly "livable," every room splendidly arranged, built-in, heated garage, beautiful terraces, both front and rear, having four bedrooms and two baths. The maid's room and her bath are on a floor separate from the main bedroom floor. Note the upstairs glassed-in sleeping porch, or sunroom, and the lower nook, screened in.

House is complete in every detail. Screens, weather stripped, fixtures, walls of rooms water colored, ready to move into.

It is built of four shades of mat brick, producing a tapestry effect; built east and west, on the order of the homes in Brentmoor and Forest Ridge. He selected the lot for the house, taking fullest advantage of St. Louis' wonderful eight-months-out-of-the-year climate. This permits a flood of sunshine and air in every room. Think what this means to the hard-working business man, to the wife, to the children. Can the apartment ever take the place of such a home?

This is one of the most attractive homes in West St. Louis, designed and built by Mr. Wright, who created Brentmoor and Forest Ridge. He selected the lot for the house, taking a specially wide lot, 210 feet deep, facing 80-foot wide Westmoreland drive, the beautiful running back into the Sunken Garden, famed throughout St. Louis as one of the most beautiful spots in the city.

The house ties right in with its yards, grounds and its surroundings. To the east and west are homes and grounds costing $16,500 to $30,000 each.

Maryland Terrace is a 100-ACRE RESIDENCE PARK, adjoining the campus of Washington University. Every lot is 190 to 219 feet deep. Building lines hold the houses back 62 feet from wide drives. The grading and street improvements alone in Maryland Terrace cost more than $250,000.00. All this has been done to attract discriminating St. Louis business and professional men home sites which are attractive now and will always be attractive, because there can never be any crowding of houses.

In Maryland Terrace you avoid the 140-foot depth lot and the narrow lot. When a home and garage are built on a 140-foot depth lot you can only set the house back 30 feet from the street. And your neighbors must do the same thing. What chance, then, have you of carrying out standing room, even for yards for the children, for yourself to relax in? That is why you soon tire and want to move, when you live in a crowded section.

In Maryland Terrace there can never be any crowding. The houses, too, are different—none of the square, uninteresting types. Stuccos and bricks are intermingled, producing a beautiful WORLD. From the 5000 shade trees we have planted will be 35 feet high. Picture how the nature-green of these 5000 trees and the thousands of shrubs will blend with the soft tones of the stuccos and the warm browns of the brick residences in Maryland Terrace.

These, then, are your surroundings when you buy this home. If you pay $80 a month rent for your apartment and garage, you can afford to live in Maryland Terrace, in this home, and be able to enjoy the freedom of the open and the closed porches, the terraces and grounds. The net price for this home and grounds is $15,000. You couldn't build the house alone for less than $15,000 if you had the wide, deep lot given you FREE. Terms can be arranged to suit you. The grounds alone will go to $150 a front foot.

Drive to Pennsylvania av. (west boundary of campus), then two blocks west on Westmoreland drive. Owner will be home all next Sunday. After Sunday you can get key from Mr. Davis, living at northeast corner Westmoreland and Williams av. Cabany 147W.

THE DAVIS REALTY DEVELOPMENT CO., 816 Olive st.

SOUTH

HOUSE—For sale, 7 rooms and bath, laundry, furnace. 2929 Wisconsin.

RESIDENCE—For sale; 3420 Illinois av.; bargain; 6 rooms and bath; belongs to an estate; want to sell; asking only $2700; see this at once; 5c. car. KOLLAS R. E. CO., 1138 Chestnut st.

RESIDENCE—For sale; brick; containing 6 rooms, bath, reception hall, sleeping porch, furnace; can arrange terms; electric, sanitary washstand; lot 30x125; house in first-class condition; will sell cheap. 4031 Utah. (09)

DWELLING—For sale, 4034 Ohio av., 2-story frame, 5 rooms and bath; lot 28x117; $1750; big bargain.
REMSBACHER-MEHRKENS REALTY CO., 3757 S. Jefferson av.

HOUSE—Buy right from owner, Tower Grove Heights home, 7 rooms, hardwood floors, furnace, electric fixtures, tile bath, tile porch and copper screens; built for owner; owner will show you through; a very reasonable. 4029 Hartford. (c)

DWELLING—For sale; have a 6-room frame dwelling in Lakenburg, near Carondelet, with 100 feet front, which I will sell cheap or trade for South St. Louis improved property. Box W-32, Post-Dispatch.

RESIDENCE—For sale; 3320 Halliday av.; modern, 8 rooms, in fine condition; bath and furnace; price only $6500; will submit any reasonable offer.
KOLLAS R. E. CO., 1138 Chestnut st.

DWELLING—For sale, 2331 Clifton av.; 5-room 2-story frame dwelling; steam heat, porcelain bath, electric fixtures; lot 90x150; fine lot for poultry; for $4500; will sell equity $1500 on easy terms; small payment cash, balance just like rent; Liberty Bonds accepted. See owner, 3809 Grove car.
OREON E. & R. G. SCOTT, 800 Chestnut st.

COTTAGE—For sale, cheap; 4755-57 Oldenburg, Hanover Heights; 5 rooms, end of Cherokee line, one block out of city limits; lot 90x120; or 30x120; cost $2500; will take vacant lot; water, cistern; hot water, furnace, cemented cellar, large sheds, all cemented; terms to suit; 35-Ezzie generator carbide machine, 30-light. Riverside 1003W. (c)

BARGAIN—RESIDENCE

2223 OREGON.
Six rooms, bath, furnace, lot 50x125.
FEDERER-COLLER R. CO., 2606 Gravois.

St. Margaret's Parish

3910 Castleman av.; 9-room residence, hot-water heat, vacuum cleaning system, indirect lighting; lot 35x125; owner occupies. See Sunday. Reasonable price.
JOHN S. DEARDON, 911 Chestnut st.

4101 CASTLEMAN. $46000

Modern 7-room brick, hardwood floors, tile bath, furnace, garage; will be cozy home; terms.
JOHN H. ABBOTT, 15 N. 7th st.

SOUTHAMPTON RESIDENCE

5322 DEVONSHIRE AV.
Seven rooms, hot-water heat, tile bath; lot 50x125. Admission by card only.
FEDERER-COLLER R. CO., 2606 Gravois.

908 MORRISON AV.

A splendid 6-room residence; furnace, bath and screens, electric fixtures, shades, etc.; garage; a real home at a sacrifice, $2750.
ROETTGER-MASEK-JEHLE REALTY CO.
Both Phones. 19 N. Seventh st.

ATTENTION, HOME BUYERS!

BE YOUR OWN LANDLORD.
2143 Hickory; consists of 7 rooms, bath, furnace, hot and cold water; owner lives there, wants to move; price $2850; can make terms; take Liberty bonds.
EUGENE J. ALTHEIMER, 817 Chestnut st.

RESIDENCE SNAP.
3443 Eads av.; 8-room brick, bath and furnace; asking only $4000, but will submit any reasonable offer.
KOLLAS R. E. CO., 1138 Chestnut st.

2029 FOREST AVENUE.

6-ROOM MODERN HOME RESIDENCE.
Bath, furnace, gas and electric, garage; elegant corner lot, 99x155; specially priced for quick sale. $7500.
MORRIS AACH R. CO., 1003 Chestnut st.

LINDENWOOD HOME

6802 Hancock av.; six rooms, bath, furnace, electric fixtures, large porches; beautiful grounds; fruit trees, chicken houses; lot 60x165; street made. Phone Sunday, Kinloch, Marshall 132R. Price $3150.
CONRAD L. SCHOPP, 1003 Chestnut st.

A FINE RESIDENCE

3525 Victor st., a beautiful 9-room and reception hall residence; tile bath, hot-water heat; hardwood floors, fixtures, screens, shades; large veranda, and every modern convenience; a really well-built home. Will make terms; $7500.
ROETTGER-MASEK-JEHLE REALTY CO., 19 N. 7th st. Both phones.

SOUTH SIDE RESIDENCE

3966 WYOMING ST.
This fine 6-room home, hardwood floors, hot-water heat, tile bath, modern and in excellent condition, with bedrooms, kitchen and bath finished in white enamel; can be bought at a bargain. Don't fail to see us about this. Admission by card only.
CONRAD SCHOPP, 1003 Chestnut.
J. M. J. Flaig, sales manager.

7-Room House—$500 Cash or

Liberty Bonds and rent money will buy 3944 Russell av.; this beautiful home contains 7 rooms; reception hall, hardwood floors, bath; electric fixtures, furnace, finished attic, etc.; ready to move in; newly decorated throughout. Key at office.
A. G. BLANKE R. E. CO., 711 Chestnut st.

Good Cleveland Av. Home

3853 Cleveland av., two-story brick residence; 10 rooms, bath, furnace, reception hall; improvements made; lot 50x123.
ANDERSON-STOCKE-EUERMANN.
Main 4595. 808 Chestnut st. Central 209.

7-Room Residence—Bargain

4962 BOTANICAL AV., $3750
A nice, substantial 2-story brick residence, with slate roof, 6 rooms and alcove room, reception hall, bath, cement cellar, furnace, electric fixtures; in fine condition; 35x150; only half block to King's highway bl. and Tower Grove Park; this is an exceptional bargain; can arrange terms; owner will show you through. See
ROLAND A. WISE,
812 Chestnut st., room 204.

7-Room Brick, Hot-Water Heat $3750. Easy Terms

4722 Louisiana av., a good brick dwelling of 4 rooms down and 3 up; bath, etc.; lot 30x142, with street and alley made. It's a bargain and you can buy it on easy terms. Liberty Bonds taken. Open Sunday, 3 to 6 p. m.
BAUER REALTY CO., 806 Chestnut st.

RESIDENCES FOR SALE

SOUTH

3726 Juniata St.

Modern two-story and attic slate-roof residence of 7 rooms and finished attic, bathroom, furnace, granolithic basement floor, cold water, electric lights, pretty mantels and gas grates; lot 30x123 feet; close to Grand avenue and street cars; also school; contains restricted neighborhood; owner will sell at a low price for quick sale. Card of admission from
C. R. MILTENBERGER, 14 N. 8th st.

Elegant Home, Opp. Benton Pk. 2117 Arsenal Street

Two-story and mansard, four rooms and hall, 1st floor; three rooms, tile bath, 2d floor; two rooms in attic, finished; hot-water furnace, fine electric fixtures, and garage for two machines; garage and yard all granitoid. Lot 23x121. $4500.
HEMMELMANN-SPACKLER,
N. W. Cor. 7th and Chestnut sts.

3959 CLEVELAND AV. 9-Room Residence

Well built; two and one-half story, 9-room brick residence; reception hall, butler's pantry, combination fixtures, tile bath, hot-water heat, hardwood floors, slate roof, in excellent condition; brick garage with capacity for two cars. Lot 60x125. House occupies 33 feet, setting on extreme east side of lot. Good residential neighborhood; handy to two car lines, churches and schools. Owner anxious for quick sale, leaving town. Admission by card only. Price only $6500; terms.
MISSISSIPPI VALLEY TRUST CO., Agt.
FOURTH and PINE.

Home 3500 Halliday

Here is an ideal home in a real classy neighborhood; 6 rooms and bath, all hardwood floors; every modern home convenience; tile bath, hardwood floors and finish; one block to Gravois car line; 2 blocks to Grand av. Price reduced for immediate sale. See it Sunday. Tower Grove Heights office, 3151 S. Grand.
JOS. F. DICKMANN R. E. CO.
623 Chestnut st.

Residence Bargain TOWER GROVE HEIGHTS

3815 McDonald av.; 7 rooms, tile bath, reception hall, hot-water heat, screens, tile porch, hot water heat, screens, shades and fixtures; lot 30x130; price $5500. Admission by card only.
HEMMELMANN-SPACKLER REAL ESTATE CO., n. w. cor. 7th and Chestnut st.

SOUTHSIDE CORNER RESIDENCE

A nonresident says "Sell my former home at a sacrifice, but sell it!" Our former price was $8500. If $8000 does not look like a sacrifice, then a 7-room home in Tower Grove Heights; don't ask us about it. If you want a comfortable home, inquire of
HOUCK & REALTY CO., 813 Chestnut st.

Residence Bargains EASY TERMS

We have three residences, containing 5, 6 and 7 rooms, respectively; bath, furnace; in southwestern part of city, one block from Tower Grove car; owned by an estate; very low price.
BROADWAY SAVINGS TRUST CO.,
Broadway and Lucas.

WEST

HOUSE—For sale; 6 rooms, bath, cemented cellar, garage; $2450. 4227 Evans.

HOUSE—For sale; modern, 7 rooms, Persning av., near Rosedale. Box W-371, P.-D.

RESIDENCE—For sale; $6900 buys my 7-room residence in 6100 block Westminster. Calvary 1922R. (c)

RESIDENCE—$4500 buys 12-room modern residence; 44xx Enright. Olive 260.

HOUSE—For sale; 5 rooms, modern conveniences; large garage; modern. 4040 Enright. (c)

HOUSE—For sale; 7 rooms; brick; bath, furnace, electricity; desirable home; near three car lines; reasonable. 6033 Bartmer.

HOUSE—For sale; 5525 Cote Brilliante; 5 rooms and bath; steam heat; lot 31x148; $3850; terms to suit.

HOUSE—For sale; new frame; 7 rooms, bath, furnished sleeping porch, gas, electricity; $7500. 5407 Euclid avenue.

DWELLING—For sale; 5850 Page; 8 rooms; lot 27x130, on 100-foot street; all improvements made; sale price $5500; clear.
HALSON R. & R. CO., 5899 Delmar bl.

HOUSE—For sale, 3074 Maple av., 9-room modern residence; bargain price for quick sale. For card of admission and terms, see O. W. O'MEARA, 1205 Chemical Bldg. (62)

HOUSE—For sale, 2923 Barrett st., 8-room house, well built, all conveniences; near Fairground Park; price only $6000. J. F. O. HELLER, 3551 N. Broadway.

HOUSE—For sale; 7-room brick; large attic; hot-water heat, tile bath, garage, electric lights; reasonable; terms. 1388 Burd.

HOUSE—For sale, 4252 Westminster pl.; get this big bargain; 11-room brick, 2 baths, steam heat; 50-ft. lot. See owner, or
TERRY & CO., 823 Chestnut st.

HOUSE—For sale; new 6-room frame; gas, electric and water; fine for chickens and a garden; located two blocks west of Warner Electric plant. 6332 Julian.

HOUSE—For sale; $4250 buys best house on 4400 block Enright; 10 rooms; modern; large lot. ROLAND A. WISE, 812 Chestnut st., room 204.

RESIDENCE—For sale, 7-room frame, with 4-room frame cottage in rear, lot 50x227; modern conveniences; highest part of the city. St. Barbara's Parish, on terms if wanted. 5883 Page bl. (c)

RESIDENCE—For sale; 5236 Kensington; Carthage rock front; 10 rooms and bath; 4 rooms downstairs; lot 33x175; large light rooms, separate entrance to each room; everything modern; owner lives on premises. Forest 2249W. (c09)

RESIDENCE—For sale, 10 rooms, 3953 Westminster pl.; all modern conveniences; including sleeping porch, double-walled refrigerator, gas logs, etc.; interior newly decorated. Apply, owner, room 833 Boatmen's Bank Bldg. Telephone Olive 650.

HOUSE—For sale, 10 rooms, stone and frame; hot-water heat; 5 minutes from Hodiamont car line, in county; large grounds, fruit trees, large garage, 35x40; possession; lovely town, sell at bargain. Call any 4965W. (92)

RESIDENCES FOR SALE

WEST

RESIDENCES

For Quick Sale

6193 WESTMINSTER PL.
Corner Skinker rd.; 50 feet front; 10 rooms, 2 baths, sun parlor; new features of construction and arrangement. See this modern home. Prime reduced.

4445 WESTMINSTER PL.
50x145 feet; 12-room brick; 3 baths; garage; highly restricted location. ALSO FOR LEASE.

"PARKVIEW."
3323 Westminster pl.; 11 rooms, large sun parlor; garage; to close estate.

6342 Berlin av., 9 rooms, 2 baths, 30-foot living room; inspection by appointment; very low price.

"HILLCREST."
31 Aberleen pl.; 8 rooms, 2 baths, hot-water heat, sun parlor, sleeping porches; brand-new.

"WASHINGTON HEIGHTS."
6115 Kingsbury pl.; 9 rooms; hot-water heat; hardwood floors; lot 54½ feet front; good home; price reasonable.

6131 McPherson av.; 9 rooms, hot-water heat; modern; all conveniences; a bargain. MAKE OFFER FOR QUICK SALE.

6169 Westminster pl.; 7 rooms, steam heat, garage; a light, cheerful home.

6151 McPherson av.; side entrance; 9 rooms; hot-water heat; garage; 2 cars; well arranged; priced to sell.

4917 Pershing av.; 60x177; 12 rooms, 3 baths, hot-water heat; modern; attractive.

UNIVERSITY CITY.
22 Cornell; 75x160; 11 rooms, hot-water heat; price reduced; terms.

14 Amherst pl.; 52x145; 8-room brick; modern; low price; terms.

"CABANNE."
5813 Enright av.; 8 rooms, sleeping porch; very low price; fine yard; trees.

5625 CATES AV.
60x157; 9-room brick; hot-water heat, hardwood floors; reasonable terms.

4938 PERSHING AV.
75x213; 13-room brick; 3 baths, hot-water heat.

5745 ENRIGHT AV.
71x115; 11-room brick; hardwood floors, steam heat; low price for cash.

4628 NEWBERRY TER.
25x135; 8 rooms; furnace, bath; very low price.

FLETCHER R. HARRIS REALTY CO.
N. w. Corner Fourth and Olive Sts.

RESIDENCE—For sale; 7 rooms, large reception room, all modern conveniences; first-class condition; sell cheap; large yard; owner on premises Sunday. 8820 Ridge.

RESIDENCE—For sale; Washington Heights, 7 rooms, inclosed sleeping porch; steam heat; radiation of sleeping porch; steam screened porch; wine cellar; separate coal cellar; shades, drapes, awnings; house is modern; lot 30x127; owner on premises. Phone Calvary 2065J.

DWELLING—For sale, 1306 Laurel st.; dandy 2-story brick, 8 rooms; furnace heat, fixtures, etc.; all improvements made; 2 cars; worth $7500; will sell for $6500. Geo. Goodfellow; price reduced $4500 to $3850; owner leaving city; anxious to sell. A snap. Will make easy terms. 300 Chestnut st.
OREON E. & R. G. SCOTT, 800 Chestnut st.

RESIDENCE—For sale, beautiful, 9 rooms, modern; finished attic; tile bath, hardwood floors throughout; modern in every respect; opposite beautiful city park, in Soldan School District; within distance of public library, young ladies' training school and churches of several denominations; convenient to car lines; must be seen to be appreciated. 4876 Fountain av.

HOUSE—For sale; 4316 Delmar, a splendid home of the best and most modern; in perfect condition; 3 rooms and reception hall on first floor, 4 rooms and bath on second floor, maid's room and finished attic; combination lighting fixtures and finished cellar with separate laundry. This home is occupied by owner and has never been permitted to run down, and is offered for sale because he is no longer a resident occupants; will sell reasonable and make terms to suit. (09)

THE PAGE BOULEVARD.
SPLENDID MODERN BRICK RESIDENCE, 9 rooms, bath, furnace, gas and electric fixtures, garage; this is a special bargain for the price quoted—$8800.
MORRIS AACH R. CO., 1003 Chestnut st.

6607 ETZEL AV.
Lot 50x175; 9 rooms; $6500 for quick sale.
MISSISSIPPI VALLEY TRUST CO.
Or owner, on premises. (c09)

MARYLAND AV., $5800
MODERN, UP-TO-DATE RESIDENCE.
Nine rooms, bath, furnace; in good condition; owner will show you through; price reduced for immediate sale. See it Sunday.
Tower Grove Heights office, 3151 S. Grand.
JOS. F. DICKMANN R. E. CO.
623 Chestnut st.

Residence Bargain TOWER GROVE HEIGHTS

3815 McDonald av.; 7 rooms, tile bath, reception hall, hot-water heat, screens, tile porch, hot water heat, screens, shades and fixtures; lot 30x130; price $5500. Admission by card only.
HEMMELMANN-SPACKLER REAL ESTATE CO., n. w. cor. 7th and Chestnut st.

SOUTHSIDE CORNER RESIDENCE

A nonresident says "Sell my former home at a sacrifice, but sell it!" Our former price was $8500. If $8000 does not look like a sacrifice, then a 7-room home in Tower Grove Heights; don't ask us about it. If you want a comfortable home, inquire of
HOUCK & REALTY CO., 813 Chestnut st.

Residence Bargains EASY TERMS

We have three residences, containing 5, 6 and 7 rooms, respectively; bath, furnace; in southwestern part of city, one block from Tower Grove car; owned by an estate; very low price.
BROADWAY SAVINGS TRUST CO.,
Broadway and Lucas.

WEST

HOUSE—For sale; 6 rooms, bath, cemented cellar, garage; $2450. 4227 Evans.

HOUSE—For sale; modern, 7 rooms, Persning av., near Rosedale. Box W-371, P.-D.

RESIDENCE—For sale; $6900 buys my 7-room residence in 6100 block Westminster. Calvary 1922R. (c)

RESIDENCE—$4500 buys 12-room modern residence; 44xx Enright. Olive 260.

HOUSE—For sale; 5 rooms, modern conveniences; large garage; modern. 4040 Enright. (c)

HOUSE—For sale; 7 rooms; brick; bath, furnace, electricity; desirable home; near three car lines; reasonable. 6033 Bartmer.

HOUSE—For sale; 5525 Cote Brilliante; 5 rooms and bath; steam heat; lot 31x148; $3850; terms to suit.

HOUSE—For sale; new frame; 7 rooms, bath, furnished sleeping porch, gas, electricity; $7500. 5407 Euclid avenue.

DWELLING—For sale; 5850 Page; 8 rooms; lot 27x130, on 100-foot street; all improvements made; sale price $5500; clear.
HALSON R. & R. CO., 5899 Delmar bl.

HOUSE—For sale, 3074 Maple av., 9-room modern residence; bargain price for quick sale. For card of admission and terms, see O. W. O'MEARA, 1205 Chemical Bldg. (62)

HOUSE—For sale, 2923 Barrett st., 8-room house, well built, all conveniences; near Fairground Park; price only $6000. J. F. O. HELLER, 3551 N. Broadway.

HOUSE—For sale; 7-room brick; large attic; hot-water heat, tile bath, garage, electric lights; reasonable; terms. 1388 Burd.

HOUSE—For sale, 4252 Westminster pl.; get this big bargain; 11-room brick, 2 baths, steam heat; 50-ft. lot. See owner, or
TERRY & CO., 823 Chestnut st.

HOUSE—For sale; new 6-room frame; gas, electric and water; fine for chickens and a garden; located two blocks west of Warner Electric plant. 6332 Julian.

HOUSE—For sale; $4250 buys best house on 4400 block Enright; 10 rooms; modern; large lot. ROLAND A. WISE, 812 Chestnut st., room 204.

RESIDENCE—For sale, 7-room frame, with 4-room frame cottage in rear, lot 50x227; modern conveniences; highest part of the city. St. Barbara's Parish, on terms if wanted. 5883 Page bl. (c)

RESIDENCE—For sale; 5236 Kensington; Carthage rock front; 10 rooms and bath; 4 rooms downstairs; lot 33x175; large light rooms, separate entrance to each room; everything modern; owner lives on premises. Forest 2249W. (c09)

RESIDENCE—For sale, 10 rooms, 3953 Westminster pl.; all modern conveniences; including sleeping porch, double-walled refrigerator, gas logs, etc.; interior newly decorated. Apply, owner, room 833 Boatmen's Bank Bldg. Telephone Olive 650.

HOUSE—For sale, 10 rooms, stone and frame; hot-water heat; 5 minutes from Hodiamont car line, in county; large grounds, fruit trees, large garage, 35x40; possession; lovely town, sell at bargain. Call any 4965W. (92)

RESIDENCES FOR SALE

WEST

WELL-BUILT MARYLAND TERRACE HOME FOR SALE



If you pay $80 a month rent you can afford this home.

This house has great possibilities; lot is 80 feet wide by 219 feet deep; house is strictly colonial-mission, inside and out, designed and supervised by a very prominent St. Louis architect; it gets entirely away from some of the present types of "squatty" ceilings," "square" windows, "square" bungalow houses; it is flooded with light and sunshine. This home can be sold for $14,500. You couldn't build the house alone for $17,000. If you had the wide, deep lot given you FREE. It's a bargain. The lot will be worth $150 a foot in three to five years or $12,000 for the 80 front feet. See it today, place your furniture, go out in the yard and see the many, many planting schemes you, yourself, can carry out. See the beautiful home all around you. See how values are climbing.

We also have a plan of a beautiful house we can start within two weeks, on any lot in Maryland Terrace you might choose. The house will cost $11,000; the lot and yard can be completed in five months; will have four bedrooms—two large ones, other two smaller —two baths, wonderful Whitney casement windows, large living room, beautiful dining room; everything just right. We have built twelve homes; you can see just how your rooms will look, the size of windows, rooms, closets, stairways, etc.; no guesswork. You can afford a home in Maryland Terrace, with its wonderful surroundings, its sunken garden, its 5000 shade trees; its deep building lines giving the home the right prospects, and vista; its wonderful soft stucco and brick residences.

See or write Mr. Davis, living at n. e. corner Westmoreland drive and Williams av., in Maryland Terrace. Cabany 147W. Drive to Pennsylvania av., then block west on Westmoreland drive.
THE DAVIS REALTY DEVELOPMENT CO., 816 Olive st.

3938 FLORA BL.

This exceptionally well-built residence, containing 7 rooms, bath, reception hall, living room, all finished in hardwood; tile bath, with marble trimmings; hardwood floors, hot-water heat; built for two machines; a dandy home; lot 50x140 feet; price right; admission by card.
HENMELMAN-SPACKLER,
Seventh and Chestnut sts.

4328 WESTMINSTER PLACE

14 rooms, all hardwood floors, tapestry, hardwood finish, 3 baths, large billiard room, hot-water heat; brick garage, 3 cars; lot 70x145; immediate possession; $16,000.
E. H. HENOIST, 1921 Boatmen's Bank Bldg.

5112 WESTMINSTER

Beautiful residence, exceptionally well built, contains 11 rooms, butler's pantry and two baths; good investment. Apply for card of admission. See
J. J. EPSTEIN, 617 Chestnut st.

NEW LINDELL HOME

Attractive and modern English architecture; built and occupied by owner. 7142 Lindell. Delmar 2453L. (09)

7064 KINGSBURY

Beautiful 8-room residence contains sleeping porch, solarium, garage; strictly up-to-date. Apply for card of admission. See
J. J. EPSTEIN,
617 Chestnut st.

A WASHINGTON AV. GEM

A LOVELY SMALL HOME.
5157 Washington; 9 rooms, bath, hot-water heat, hardwood floors; lot 40x140; homes of this quality are scarce. Card of admission.
EUGENE J. ALTHEIMER, 817 Chestnut st.

CABANNE AV. DWELLING

Detached 9 rooms, furnace, fixtures; room for garage; corner house; near Union and Hodiamont cars.
JAMES H. MAGUIRE REAL ESTATE,
810 Chestnut st.

Beautiful Cabanne Home

At a sacrifice; 10 rooms, baths on second floor; shower bath in basement; hardwood floors throughout; two car lines, churches and schools. This beautiful home can be bought below its real worth; look at 5337 Cabanne av. Admission by card.
BUTTS REALTY CO., Wainwright Bldg.

New Wash'n Heights Bungalow

5952 De Giverville av.; contains 6 rooms, hardwood floors, hot-water heat, elegant electric fixtures, tile bath, open fireplace, built-in bookcases, beautiful tile bath, with pedestal washstand, etc. This beautiful new home has just been completed and can be purchased on easy terms.
A. G. BLANKE R. E. CO., 711 Chestnut st.

4363 DELMAR AV., $5500

Very substantial 10-room house, with 2-story brick garage in rear; lot 50 feet front by 125 deep. Or will sell with lot 39x150 for $4800. This is a bargain.
OTTO TIETJENS, 722 Chestnut.

4621 ENRIGHT AV.
Modern 9-room residence; all conveniences; owner will show you through; price $7500.
KORTE-RUST R. CO., 816 Chestnut.

4525 McMILLAN AV., $4500

9-room residence; bath, furnace, electricity, hardwood floors; lot 50x150; in perfect condition. E. A. ROEHR R. E. CO.,
317 Fullerton Bldg.

6128 WESTMINSTER PLACE
An elegant residence; 10 rooms, hot-water heat; modern in every respect; large garage; admission by card only. For price and further information apply
OTTO TIETJENS, 722 Chestnut st.

RENT $300—PRICE $2000

Six-room brick, 42xxA Cook.
KEANE & FRANKE, 1008 Chestnut.

MUST BE SOLD

4030 Westminster; 9 rooms; hot-water heat; sacrifice; owner will sell; key at office.
AUG. H. GERLING R. CO., 819 Chestnut st.

GREAT BIG BARGAIN

4708 Cupples pl., 7-room frame; slate roof; furnace, fine fixtures; garage for two cars; side driveway; splendid condition; lot 40x115; very low price; owner there.
JOHN S. BLAKE & BRO., 815 Chestnut st.

HOUSE, 4963 PAGE

Here is a real bargain, with lot 36x170; vacant and ready to move into; small cash payment, balance on suit; open today.
GUILMAN REALTY CO., 722 Chestnut st.

4515 McMILLAN AV.
SEE THIS ROCK-FRONT RESIDENCE.
Nine rooms, bath, gas and electric; newly painted and decorated; 2 garages; lot 40x150; price cut to $4500.
MORRIS AACH R. CO., 1003 Chestnut st.

5254 MAPLE AV.

A nice 8-room residence, convenient to Page, Union and Hodiamont cars; modern; A1 condition; hot-water heat.
ROSENBACH REALTY CO.,
Maple and Hodiamont.

5550 ETZEL AV.

Two-story brick residence; 7 rooms, reception hall, tiled bathroom, furnace, combination fixtures, hardwood floors entire street floor; lot 50x130; a bargain and on terms.
FRANCISCUS & KUNZ, 804 Chestnut st.

West End Home Bargain

5623 Bartmer av.; modern 2-story, slate-roof dwelling of 9 rooms, bath, reception hall, combination fixtures, furnace, hardwood floors, etc., lot 40x154, keys at office; price reduced.
JOST-MILLER R. E. CO., 105 N. Ninth st.

7104 Delmar Av.

Here is a magnificent modern residence, with a dozen rooms, big living room, half dozen baths; garage, 100 feet of ground; the most beautiful part of the city; cost $60,000. Can sell it quickly for $35,000.
ALBERT T. TERRY & CO., 823 Chestnut st.

HOUSE, 5070 MAPLE

Elegant, modern residence will be sacrificed, as owner must sell; has large sleeping porch; immediate possession can be given; inspect any time. This is a real bargain; will arrange terms, if desired.
OTTO TIETJENS, Room 722 Chestnut.

$4500

5502 Vernon av., 7 rooms, hardwood floors, combination fixtures, slate roof.
WM. A. BEALL, 310 Wainwright Bldg. Main 1954. (c)

5243 VERNON AV.

Modern 11-room residence, colonial style, hardwood floors, electric light, cabinet mantels, furnace; this would make the price at least double; located in the new and fashionable district of Cabanne and West End Park, inhabited by people owning their homes, the most desirable class as associates for children and adults. $1000 cash, liberal cash payment and modern monthly payments will secure any of these homes. Call or write for particulars. This lot 50x150 feet will be on sale very long.
E. E. HESSE, 2nd Nat. Bank of Commerce Bldg.

LOW PRICE! OPEN TODAY!

4414 Enright av.; lot 50x135; very attractive, well-built 8-story brick and frame dwelling; all modern conveniences; hardwood floors, attractive cut-in woodwork, fine vacant; open today. Immediate possession.
JOHN S. BLAKE & BRO., 815 Chestnut st.

Elegant New 8-Room Home

6137 WATERMAN AV.
A modern 2-story residence; reception hall, tile bath, hardwood floors, every up to date convenience; lot 50x140; the price is reasonable; easy terms if desired; open today.
J. J. EPSTEIN,
617 Chestnut st.

23 Kingsbury Place

A nonresident owner of this elegant modern home, including large living room on first floor, 5 bedrooms and 3 baths on second floor; garage for 2 cars; 75 feet of ground; has placed same with us for 30 days; for sale at a reasonable price. If interested, see us for further particulars.
ALBERT T. TERRY & CO., 823 Chestnut st.

RESIDENCES FOR SALE

WEST

A GREAT HOME BARGAIN

5591 CHAMBERLAIN; $6350.
Now this is what the home consists of: Lovely rooms, hardwood floors, hot-water heat; rock-front, large porch across front; lot 50x185. Change in owner's family requires sale. Go and investigate. Owner will show through.
EUGENE J. ALTHEIMER, 817 Chestnut st.

Parkview Homes

We have some lovely ones. $1,000 to $35,000.
Edw. L. Bakewell R. Co.
118 N. Seventh St.

6420 Cates Av.

Seven rooms, including sun parlor; oak floors and casements; built-in bookcases; open fireplace; large living room; hot-water heat; Ruud heater; copper guttering; Chamberlain metal weather stripping; 3 bedrooms; full-length mirror in each room; beautifully decorated; indirect lighting; the whole house a model of convenience; lot 45x153; steel garage; price $6500 for quick sale. Property open for inspection from 2:30 to 5:30 p. m. Sundays.
MISSISSIPPI VALLEY TRUST CO., Agt., FOURTH and PINE.

6306 McPHERSON PARKVIEW 137x185

Unusually attractive modern home can be had at a reasonable price. 12 rooms, 3 baths. Garage.
Edward L. Bakewell
118 N. 7th St. Olive 5555.

NORTH

HOUSE—For sale, 8-room. Inquire 1306A St. Louis.

RESIDENCE—For sale; lot 84x125; large brick stable. 2608 Marcus. (c)

HOUSE—For sale, 8-room brick, bath, furnace, large chicken house. 5479 Beacon.

HOUSE—For sale, 4-room frame house, lot 25x165; reasonable. 5711 Maffitt.

HOUSE—For sale, 7 rooms, strictly modern, brick, with garage; $6250. 5615 Pope. Theodosia. Call at 5928 Wells.

HOUSE—For sale, 2-story frame, 6 rooms; can be bought for $2200 cash and assume d. of tr. Inquire at 4422 Sexauer. Delmar 2858J.

RESIDENCE—For sale, 3748 Penrose, 2-story frame, 6 rooms and bath; large attic; all conveniences; $4500.

RESIDENCE—For sale, fine, O'Fallon Park, 7 rooms; bargain; hot-water heat. James H. Cody. 4612 Aldine. (09)

HOUSES—For sale; to close an estate; $936 a year rent; make an offer. Kraft, 4223 Broadway.

HOME—Fine, sacrifice at once; 7 rooms, reception hall, hardwood floors; strictly modern; large lot; garage. Forest 6418.

RESIDENCE—For sale; 3947 Maffitt, 7-room, slate-roof residence; hardwood floors; lot 40x140; 2-story garage for several machines; just the place for auto shop.

RESIDENCE—For sale; 9-room brick; convenient for two families; lot 50x185 feet; large brick garage; bargain. 4345 N. 14th st. (c)

RESIDENCE—For sale, 6 rooms, bath, gas, electricity, furnace, garage, arbor, fruit trees; side entrance; every convenience; price $2700. 5558 Powers.

RESIDENCE—For sale, 5214 Blair av.; two-story frame and basement brick, for two families; lot 25x112; to close out an estate; a bargain; $2000.
J. H. GUNDLACH & CO., 3615 N. Broadway. (c7)

RESIDENCE—For sale; 8 rooms, bath, hot-water heat, electric, gas, hardwood floors, stucco garage, chicken house; all modern conveniences; screened porch; nice home, fine neighborhood; cost $8500; will sell for $4850. Apply owner, 5244 Garfield.

DWELLING—For sale, 5317 Goodfellow pl., just west of Union bl.; fine 2-story 8-room brick; has furnace, fixtures; rent $30 per month; will sell equity for $1000 on easy terms as low as $200 cash, balance like rent; $25 per month; Liberty Bonds accepted. Why pay rent when you can make a deal like this? Union av. car to door.
OREON E. & R. G. SCOTT, 800 Chestnut st.

4363 DELMAR AV., $5500

Very substantial 10-room house, with 2-story brick garage in rear; lot 50 feet front by 125 deep. Or will sell with lot 39x150 for $4800. This is a bargain.
OTTO TIETJENS, 722 Chestnut.

VERNON AV. DWELLING

Detached 6 rooms and 2 attics; new granitoid cellar; furnace; large rear lawn; newly painted and papered throughout; in perfect condition. E. A. ROEHR R. E. CO.,
317 Fullerton Bldg.

Bargains in Homes

$1500, $1700, $2000, $3500.
With bath and all modern conveniences; to build and sell all modern conveniences; to build and sell all modern conveniences; to build and sell

IMPROVED PROPERTY FOR SALE

PUESER'S BARGAINS

MODERN BUNGALOW BARGAIN.
3034 N. Twenty-third st., lot 40x130; a 2½-story, tile-roof bungalow of 7 large rooms, tile bath, hot and cold water, hot-water heat, hardwood floors, Dutch dining room with built-in buffet, fine electrical fixtures, brick porch with tile flooring; also garage in rear; must be seen to be appreciated; will show you through; will consider trade for a modern single flat.

FAIRGROUND PARK COTTAGE.
4290 Fairfax av., lot 31.6x120; a fine 5-room brick cottage; tile bath, hot and cold water, hot-water heat, electric fixtures, all improvements made; if you want a well-built, modern cottage, see me for card of admission and for the price.

BIG COTTAGE BARGAIN.
2619 Sarah st., fine 1-story brick cottage, large rooms, bathroom, hot and cold water, all improvements made; owner leaving the city and has reduced the price to $2500; if you want a big bargain, look at this at once. Owner will show you through.

LINDELL PLACE BARGAINS.
3941 Greer av., lot 36x146; single flat of 5 large rooms on 1st floor and 2 large rooms in 2d and 3d floors; tile bath, separate fixtures, electric fixtures, brick porch, with stone steps; also garage in rear; this flat can be bought at a bargain; owner on 2d floor will show you through.

HIGH FLAT.
A fine single flat of 5 and 6 rooms, being in the 2500 block on Sullivan av.; lot 30x137; has tile bathroom, hot-water heat and all other modern conveniences; garage in rear; all improvements made; rent $32.50 up; price $6500; flat is now vacant; call for admission.

FAIRGROUND PARK BARGAIN.
4041 Palm st., 4 and 5 room single flat, 1st floor; has tile bath, hot and cold water, electric fixtures, all modern conveniences; rent $360 a year; price $5500; if you want this bargain, see us before you call for admission.

TWO GOOD INVESTMENTS.
4018-20 N. Twentieth st., lot 50x110; fine 4-family flat of 4 rooms each, tile bath, hot and cold water, all other conveniences; rent $528 a year; if you want a good flat, look at this, as we can sell you only $7600.

ALSO
3928-30 Lee av.; lot 41.5x101; fine 4-family 5-room flat, tile bath, hot and cold water, fine electric fixtures, granitoid laundry, kitchen cabinets, fixtures; rents $864 a year. Price $7500.

BIG SACRIFICE.
1213 Wright st., lot 25x120; a 2½-story brick building for three families of 3 rooms each; also brick stable in rear for 4 horses and buggy; all improvements made; this can be bough tat a big bargain on account of closing up an estate.

SPECIAL ATTENTION.
If you are in the market to buy real estate do not fail to get my list, as I have a large number of bargains to offer you.

PUESER R. E. CO. 706 Title Guar. Bldg.

BRINKOP

619 CHESTNUT ST.

2937 HARTFORD ST., Modern 5 and 6 room flat, steam heat, $7500. Will consider trade for small dwelling.

3437 EADS AV., 5 and 6 room flat, garage and furnaces; $6500.

3517 MINNESOTA AV., 3 and 3 large rooms, tile baths, electric; $4650.

3219 MICHIGAN AV., 3 and 3 large rooms, tile baths, furnaces; $4900.

3841 CALIFORNIA AV., 3 and 3 large rooms, tile baths, garage; $4650.

3725 BAMBERGER AV., 3 and 3 large rooms, tile baths, furnaces, $4800.

3617 MINNESOTA AV., 3 and 4 large rooms, baths, electric, $4850.

3829 S. COMPTON AV., 4 and 4 rooms, tile baths, arranged for furnaces, electric; $4900.

3709 PENNSYLVANIA AV., 3 and 4 rooms, baths, electric, $4500; bargain.

3458 KEOKUK ST., beautiful 5 and 6 room flat, modern; $9000.

3957 McREE AV., 3 and 3 large rooms, baths, electric; bargain.

3541 UTAH ST., near Grand, modern 5 and 4 room flat; $7250.

3519 TENNESSEE AV., 3 and 4 rooms, tile baths, electric; only $4400, and will trade for 5-room cottage.

2222 CALIFORNIA AV., 4 and 5 room flat, baths and electric; $4600.

3636-38 BLAINE AV., near Grand; a bargain in a modern double flat, 3 large rooms, tile baths, hot-water heat; rents $1080; this is a well-built flat and can be bought right.

See today's Globe for list of choice dwellings. SEE US.

BRINKOP R. E. CO.,
Olive 99 619 Chestnut st. Central 34.

Dittmeier Bargains
Cottages $100.00 Cash
Also Beautiful Flats

2531 Semple av., new 4-room brick cottage, bath, granitoid cellar; cost $3500; beautiful lot; must sacrifice; $2600; terms.

2905 Macklind av., 5-room brick; big sacrifice; $100 cash; cost $2800; sell $2400.

4215 Lawton av., 5-room brick; 3 rooms, bath; cost $3600; $2700; buys; $100 cash.

5250-52 Throop av., beautiful one-story frame cottages; 3 rooms, bath; 25 feet each; $100 cash; $1100 buys each.

4111 Walbridge av., nice 3-room frame, cost $1900; $1100 buys; $100 cash.

3844 Marcus av., new one-story brick; bath; all improvements made; cost $2600; $2000 buys; $100 cash.

4074 Lee av., new 5-pl. new 3-room brick; bath; cost $2500; $1700 buys; $100 cash.

4049-51 Lexington av., brick, 4 rooms, bath; cost $2800; $2000 buys; $100 cash.

4712 Sigel av., 2-story frame residence; also 1-story, 3-room frame in rear; first-class locality; cost $4000; $2800 buys; $100 cash.

4004 Palmer av., 2-story brick; 2 flats of 3 rooms and bath each; other conveniences; large yard; cost $2300; $1600 buys; $100 cash.

3820 S. Twenty-third st., 2-story brick; 3 families, 3 rooms each; street, sidewalk and alley made; cost $3500; $2400 buys; $100 cash.

ALSO—
BEAUTIFUL DOUBLE FLATS.
$500 CASH OR EXCHANGE.
2916-18 Henrietta st.
2907-09 Olsen av.
2911-15 Ohio av.
4060-62A McMillan av.
4424-26 Northland av.
4016-18 Lucky st.

These beautiful flats are also to sell or exchange; small monthly payments, or will take clear real estate in part pay; lifetime opportunities to divide your property for first-class income-bearing property; 3 to 6 rooms each; shades, furnaces, fixtures and showers, etc. Don't fail to see us.

FRANK L. DITTMEIER R. E. CO.,
624 Chestnut st.

SPECIAL BUY

3710 Magnolia av., Kenwood; 8-room frame house; desirable; lot 92x150.

5077 Ridge av., 7 rooms, bath and furnace.

4334 North Market, 7-room brick residence.

1907 McCausland av., two-family frame building, 4 and 5 rooms, bath and furnace; lot 30x185.

5868 Bartmer av., extra well-built 5 and 6 room flat.

5159 Delmar bl., 5 and 6 room flat; bath and furnace.

1383 Granville pl., nice 7-room residence, bath and furnace.

4115 Castleman av., 8-room brick residence, bath and furnace.

3831 Finney av., store and 5-room flat with bath.

5-acre place, with improvements, just west of Kirkwood.
We welcome all offers.

BARNGROVE & SPECHT, 112 N. 7th st.

HAASE REALTY CO.,

921 CHESTNUT ST.
SOUTH SIDE RESIDENCE.
3127 Eads av., 2-story, slate roof, 7 rooms, bath, hot-water heat; hardwood floors; electric fixtures, screens; in perfect condition; low price; admission by card only. Immediate possession.

HAASE REALTY CO., 921 Chestnut st.

6-ROOM RESIDENCE.
3020 Texas av., 2-story brick, 6 rooms and bath, electric lights; streets and alley brick; home for a man of moderate means. Price, $3200. Go and see it.

HAASE REALTY CO., 921 Chestnut st.

5-ROOM COTTAGE.
3541 Haska st.; splendid brick cottage, 5 rooms and bath; all on one floor. Go and see it. Owner wants to leave city.

5 AND 6 ROOM FLAT.
NEAR SHAW'S GARDEN.
A dandy, almost new 2-story brick, 8 rooms and tiled bath on 1st floor; 6 rooms and tiled bath on 2d floor; large brick and tile front porch; separate steam-heating plants; garage; this is a high-class flat; rented at $744. Price reduced to $6750.

HAASE REALTY CO., 921 Chestnut st.

FURNISHED ROOMS SOMETIMES RENT THEMSELVES, of course, but as a rule it pays to advertise in POST-DISPATCH "WANTS."

IMPROVED PROPERTY FOR SALE

Hemmelmann-Spackler
BARGAINS

4040-42 Cleveland av., a well-built double flat of 3 rooms and tiled bath each; copper screens, copper gutters, separate furnaces; brick and tile porches; lot 44x122; renting for $1032 per year. Price $8200.

4121-23 McRee av., a double 3-room flat with tiled baths, brick porches, fixtures, screens and shades; lot 40x125; renting for $864 per year. Price $7250.

2316-18-20-22 Louisiana av., 2 double flats of 3 rooms, tiled baths; brick porches, separate furnaces, fixtures, screens and shades; lot 80x125; rents $2064 per year; will sell separately. Price $9000 each.

4065-67 Botanical av., a fine double 3-room flat; tile baths, furnaces, fixtures, screens and shades; copper gutters and brick porches; lot 44x125; renting for $1032 per year. Price $9000.

4476-78 Clayton av., a good double 3-room flat, with baths, brick porches, granitoid basement; lot 30x150; renting for $768 per year. Price $6500.

4145 Maryland av., a well-built modern apartment for four families; each apartment has 3 rooms, bath; kitchenette and breakfast room, separate furnaces, fixtures, screens and shades; hardwood floors; rents $1344 per year; lot 2 x104 feet. Price $10,500.

3972 McRee av., a dandy single flat of 3 rooms and tile bath each; brick and tile porch, copper gutters and screens, separate furnaces; renting for $42 per month; lot 25'x 125'. Price $4500.

4116 Flad av., a well-built two-story brick building arranged in two nice flats of 3 rooms and tile bath each, separate furnaces, brick and tile porch, copper gutters and screens, nice fixtures; all improvements made; rent, ing for $43 per month; lot 25'x125'. Price $4500.

3624 Virginia av., a nice little single flat of 3 rooms and bath each each, separate furnaces; lot 25'x125'. Price $4300.

3324 Michigan av., a well-built two-story brick flat of 3 rooms and bath each; all improvements made; lot 50'x125. Price $4100.

3334 Michigan av., a well-built two-story brick building, arranged in two nice flats of 3 rooms and bath each; lot 25'x125'. Price $3600.

5809 S. Broadway; a well-built flat for two families of 3 rooms and bath each; renting for $28 per month; lot 25'x125'. Price $3200.

4464 Kossuth av., a nice single flat of 3 rooms and bath each; lot 25'x125'. Price $3900.

3400 Meramec st., a well-built 3-story brick building, arranged for two families of 3 rooms and bath each; lot 25'x135'. Price $4500.

5631 Southwest av., a well-built single flat of 3 rooms and bath each; lot 25'x125'. Price $3750.

List your property with us for the spring market.

HEMMELMANN-SPACKLER R. E. CO.,
701-03 Chestnut st.

GEO. J. WANSTRATH

717½ CHESTNUT ST.
FAIRGROUND PARK FLATS.
4114-16A Page av., a fine 2-story 5 room brick flat, bathrooms, furnaces, all modern conveniences; owner will leave the city and has reduced the price to $2500; if you want a big bargain, look at this at once. Owner will show you through.

ALSO
Dandy corner flat of 5 and 6 rooms; tile baths, furnaces, strictly modern; rent $624. See us for card of admission.

GEO. J. WANSTRATH, 717½ Chestnut.

SOUTH SIDE HOME SNAP.
3845 Cleveland av.; lot 50x125; 2½-story brick residence, 9 rooms and bath; modern furnace, slate roof, plenty clothes closets; belongs to an estate and must be sold. Key next door east. Come to it today, and make us your offer tomorrow.

ALSO
Have a big snap in the 2900 block on Cleveland av., having 8 rooms, slate roof, bath, furnace, screens; owner has gone into business and is asking $4500, but we want offer. GEO. J. WANSTRATH, 717½ Chestnut.

BEST INVESTMENTS IN CITY.
Near O'Fallon Park; lot 50x178; well-built double flat of 5 and 6 rooms, tile bath, tile bath and furnace each, enamel sinks, electric fixtures, hot-water connections to furnace, garages, everything modern; always rented, $1032 a year; all improvements made.

ALSO
3851-53 Shenandoah; lot 50x124; four-family brick flat of 5 and 6 rooms, baths, furnaces, enamel sinks, combination fixtures, screens, shades; always rented $1152 a year. Owner at 3831A, anxious to sell. Price cut and then we want offer. Is today a bad time to see us Monday.

ALSO
Dandy four-family brick flat of 3 rooms and tile bath each; marble sinks, electric showers, shades, screens, fine fixtures, hot-water heating, strictly up-to-date; always rented $864 a year. Price $7500. Located northwest.

GEO. J. WANSTRATH, 717½ Chestnut.

BEAUTIFUL NORTH SIDE BUNGALOW.
5529 Concord av., ½ block northwest of Broadway car line; lot 36'4"x120'; 5-story brick bungalow of 7 rooms, slate roof, hardwood floors, close to front room, compact, art French doors, marble sink and window sills, built-in ironing board, screened back porch, furnace, complete and brick, porch; finished everything strictly modern and up-to-date. Owner in house, will show you through. See this today.

GEO. J. WANSTRATH, 717½ Chestnut.

STORE AND FLAT WANTED.
8558 Bowers av. (Rocky 3500 west); 2-story frame of 6 rooms, bath, furnace, hardwood floors, electric light, granitoid cellar, all conveniences; owner will show you through.

ALSO
1217 North Market st.; lot 25x140; near McKinley line; 1-story brick of 3 rooms, bath, furnace, granitoid cellar, all in all and make us offer.

GEO. J. WANSTRATH, 717½ Chestnut.

SOME BARGAINS

6311	Famous av., 7 rooms, tile bath; 50x100	$2,000
1330	Tamm av., 5-room brick, lot 30x192; easy terms...	1,900
6224	Alaska av., 4-room, cottage, lot, stucco, lot 30x200...	2,250
3100	Big Bend rd., Maplewood, 7 rooms, bath; 100x131	2,800
6227	Victoria av., 4 and 5 room flat, modern, lot 50x131	4,250
1301-3-5	Lynch st., 6-family, 3 rooms each, brick flat; rent, $40 per month; lot 57x116	6,500
	Southeast corner Kossuth and Newstead, store and flat of 6 rooms, bath, furnace; good location for undertaker; lot 35x144...	rent
	150 per month	6,000
	Wilson and Clifton avs., 3-story brick building, 14,000 sq. ft., manufacturing site; a bargain.	

JOHN P. DOLAN REALTY CO.,
Real Estate and Loans.
6403-Manchester Av.

B. H. Stolzman R. E. Co.
4003 CHOUTEAU AV.

HERE IS A BARGAIN.
3229 EADS AV.
Six-room brick residence, bath, furnace, reception hall, oak mantels, screens, etc.; all improvements made; if you want a cheap residence, you better see this; no offer. Lot 25x125. It's cheap for $5100.

HERE IS ANOTHER BARGAIN.
4347 CADET AV.
1 block from Forest Park, 1 block north Manchester av.; 7-room brick bungalow, bath, furnace, chandeliers, screens, reception hall, fine, up-to-date; call and see it; 2 car line. No offer. All improvements made.

HERE IS ANOTHER BARGAIN.
4317 ARCO AV.
Four-room brick cottage, bath, reception hall, chandeliers, screens, all improvements made; lot 25x125. It is cheap; $2450.

HERE IS ANOTHER BARGAIN.
4017 CADET AV.
Fine 7-room frame cottage, city water, sewer, gas; all improvements made; the lot is worth $1600. You can have all for $1200. Lot 50x160.

REAL ESTATE — FOR COLORED

HOUSE—For sale to colored; 9-room brick, for 2 families; lot 50x140; must be sold at once. 4166 Lawton av. Owner leaves town.

HOUSE—For sale, to colored, 10 rooms, bath, furnace, garage; easy terms; very cheap. 3119 Franklin av.

HOUSE—For sale, to colored; 6-room brick; bath and furnace; $1600; easy terms; 42xx Cote Brilliante. See ROLAND A. WISE, 912 Chestnut st., room 204.

HOUSE—For sale, 4310 Cook av., 8-room brick, bath, furnace and electric light; sell on terms like rent; monthly payments. FRANCISCUS & KUNZ, 804 Chestnut.(c*)

FLAT—For sale, 2326 Adams st., 2-family; $2500 terms.
4335 Maffitt av., 4-room frame, street and sidewalk made; terms to suit; $1400.
KEANE & FRANKE, 1008 Chestnut st. (c*)

RESIDENCE—For sale; 1022 Whittier st.; elegant residence of 8 rooms, bath, furnace; price reduced to $7000.
EASTON-TAYLOR TRUST CO.,
Easton and Taylor avs. (c*)

IMPROVED PROPERTY FOR SALE

BLAKE'S FLAT LIST.

5656-56A Vernon av..... $6000
Rents $65 month; 5-6 rooms, furnaces, tile baths; lot 29x129. Owner 1st floor.
1360-60A Shawmut pl..... $4500
Single frame, furnaces, electric fixtures, large inclosed porches. Rents $42 per month.
4927-27A Nottingham av..... $5500
4-3 rooms, furnaces, electric fixtures, large tubs, tile baths, fruit closets; marble sinks. Rents $52.50 a month. Good condition.
1211-11A Montclair av..... $5800
5-6 rooms, furnaces, combination fixtures, tile baths; lot 30x123. Rents $58 a month; owner 2d floor.
4376-78 Forest Park bl..... $7500
6-7 rooms, hot-water heat, tile porches, tile baths; low rents, $72.50 a month; lot 33x150. Terms.
5754-54A Pershing av..... $7750
Strictly modern; 5-6 rooms, steam heat; lot 30x121. Built for owner. "Washington Heights."
3615-615A Michigan av..... $6250
5-5 rooms; hot-water heat, hardwood floors and finish; tile baths; lot 30'x127' 6".
461-61A Lansdowne av..... $7000
5-6 rooms, steam heat, tile baths, hardwood floors; "Washington Heights;" lot 30x125.
JOHN S. BLAKE & BRO., 815 Chestnut st.

REAL ESTATE — FOR COLORED

COTTAGE—For sale, 4136 Cook av.; 4-room brick, with garage in rear; granitoid basement; will sell on easy terms; fixtures and shades; owner leaves; occupied by colored; before; Liberty Bonds accepted.
OREON E. & R. G. SCOTT, 809 Chestnut st. (*)

6-ROOM BRICK HOUSE.
Located on Cook av.; has bath; large stable; price cut to $2250; terms, $250 cash, balance $25 per month.
C. M. McDONALD R. E. CO.,
1111 Chestnut. (c*)

COTTAGE—For sale, 1812 Goode av.; 5-room frame, with bath; lot will sell on easy terms; small payment cash, balance monthly just like rent; $1800 for quick sale.
OREON E. & R. G. SCOTT, 809 Chestnut st. (*)

Attention, Colored Buyers

4587 Garfield av.; 8-room brick dwelling; bath, furnace, combination fixtures; lot 25x 135. See us about this quick sell on easy terms.
WEST ST. LOUIS TRUST CO.,
Sarah and Easton. (c*)

COTTAGE—For sale, 4250 Fairfax av.; nice 4-room detached, all in No. 1 order; deed of trust $800; will sell equity for $700 on easy terms; $50 or $100 down, balance $20 or $15 per month, like rent; Liberty Bonds accepted.
OREON E. & R. G. SCOTT, 809 Chestnut st. (*)

FLAT FOR COLORED

4349 Cote Brilliante av., well-constructed 4 and 5 room flat, baths, etc.; lot 25½x130 feet; all improvements made; rent $30; price $500 cash will handle.
WM. M. BELLE, 621 Chestnut st. (c*)

HOUSE BARGAIN, $1950
4125 COOK AVENUE

Six-room brick; bath; excellent condition; terms. 4 rooms, bath; wagon, tools, crops, all for $1700; easy terms. Page 18 is 100 acres near town, borders river; slate-roof 9-room home; full set buildings; bath; lots of fruit, grain, poultry, stock; crops, all for $2250; part cash. Read page 4 dandy 235 acres; state road, walk town; fine 10-room house, big basement; barns, other improvements; 2 horses, 20 cows, 5 heifers, 5 calves, 30 hogs, implements, milking machine; $8500 gets all less than 1/3 cash. Write today for your free copy this big book.
STROUT FARM AGENCY, 411A Wainwright Bldg., St. Louis.

A Good Investment for Colored

1926 Goode av.; brick building, containing two flats, 4 rooms, floor and bath each; 2d floor; bath, etc.; and 4242 North Market st., 3-room frame dwelling, rock foundation, bath; lot 25x125; all rented for $540 per annum; price at office.
WEST ST. LOUIS TRUST CO.,
Sarah and Easton. (c*)

FOR COLORED
4320 WEST BELLE

Eight rooms, bath, gas and electricity. Price $3000, and will make terms.
CORNET & ZEIBIG,
719 CHESTNUT. (c*)

FARMS and FARM LANDS

Solid agate, 15c line, minimum 30c. Discount 1c per line on three or more insertions.

TIMBER LANDS

TIMBER LAND—For sale; 40 acres; 2 miles from station; good road; price $600; will take Liberty Bond or Ford car part payment. R. Scheve Jr., Catawissa, Mo.

FARMS FOR RENT

FARM—For rent; 45 acres, 4½ miles north of city; $200. 7702 Ivory.

FARM—For rent; 70 miles, on Frisco; cash or crop shares; no stock money. Call or write Webb, 1228A Pine st.

FARM—To rent; nicely improved; good soil; 10 acres close to Easton av. Cab. 738. E. LAUMANN, 6200 Easton av. Cab. 738.

FARM—For rent; 11 acres land and 6-room house. 9097 S. Broadway, walk one block west.

FARM—To rent; 60 acres; good soil; fair improvements; near De Soto, Mo.
E. LAUMANN, 6200 Easton av. Cab. 738.

FARM—For rent, 1400-acre St. Louis County ranch; also 200 acres; $1 an acre.
CENTRAL REALTY CO., 3715 Olive. (c99)

FARM—For rent or lease, 41 acre farm, improvements and live stock; 6-room house, auto road and car line. Box W-350, Post-Dispatch.

FARM—For rent, 200 acres, 50 in cultivation; good house and outbuildings; 2 miles from R. R.; 40 miles west of St. Louis; rents for $125 per year. E. H. Loesche, 7212 Anna, Maplewood, Mo.

FARMS WANTED

FARM Wtd.—About 4 acres near St. Louis; all cash; describe fully. Box 323, Post-Dis.

FARM Wtd.—For sale or exchange, 3 rooms and bath. 4907 Arlington av.

FARM Wtd.—To rent, cheap; cash or shares. Lux, 1404 Benton.

FARM Wtd.—To rent, L. Stemmley, R. R. 3, Box 11, Edgemont, East St. Louis.

COTTON FARM Wtd.—On shares, in Missouri. Ed Chaney, Box 109, Delhi.

FARM Wtd.—5 or 6 acres, with house; on edge of city. 1308 S. 7th st.

FARM Wtd.—To rent, stock and grain farm, owner to furnish part stock and equipment. W. J. Kelso, 1122 Kentucky av., St. Louis.

FARMS Wtd. Have buyers. Victor Wm. Reitz Jr., 620 Mermod-Jaccard Bldg.

FARM Wtd.—Small place in country; some timber preferred; state particulars. Box O-292, Post-Dispatch.

FARM Wtd.—To rent from 2 to 10 acres good land, on or near car line, with good improvements. Box W-358, Post-Dis.

FARM Wtd.—40 acres, improved; near St. Louis; must be good. C. Stroup, Semsenbrenner's, 6th and St. Charles.

FARM Wtd.—To rent near St. Louis, a small farm about 25 to 40 acres; must be improved. Mrs. Marshall, 5170 Enright. (c)

WANT to rent fdily equipped modern farm, suitable hog raising; give full particulars. Box D-169, Post-Dispatch.

FARM Wtd.—Family with 3 grown boys would like to work farm. Box R-237, Post-Dispatch.

FARM Wtd.—Small farm in St. Louis County, with 6 or 8 room house. Box O-321, Post-Dispatch.

FARM—For sale, poultry and dairy farm, near Mississippi; or good fishing stream; cash paid 15 miles. Box R-374, Post-Dis.

FARM Wtd.—To buy 80-acre Southern Missouri farm with stock and implements. Address P. O. Box 256, Macomb, Ill.

FARM Wtd.—From 50 to 150 acres, within 50 miles of St. Louis; preferable on or near the Meramec; state price and particulars. Box R-51, Post-Dispatch.

FARM Wtd.—To exchange $850 equity in a farm close to St. Louis; not over 50 miles; from 10 to 50 acres. Box W-324, P.-D. (c)

FARM Wtd.—Small improved, within striking distance by automobile; will pay cash or trade free and clear lot. Write or call for particulars. Box W-349, Post-Dispatch.

FARM Wtd.—Near St. Louis, Mo., or Illinois; will give equity in good piece of income property for small farm. Box O-334, Post-Dis. (c)

FARM Wtd.—A good farm in exchange for $9000 9-room modern brick residence all clear; would assume mortgage. Address Lane, 7442 Hazel avenue, Maplewood, Mo.

FARM Wtd.—100 to 200 acres, within 50 miles of city, for stock and grain, must have some good corn land; don't reply unless you state full particulars and price. Box W-331, Post-Dispatch.

FARM Wtd.—For apartment; good location, full of tenants on leases; want a farm in Missouri with large house and all improvements; state what part of acres, and the crop and stock's raise. Box D-98, Post-Dis.

FARM Wtd.—Apartment for exchange, 6-family also 16-room residence on same corner lot; want a farm as part payment, near a town with good school facilities; state improvements. Box D-75, P.-D.

FARM Wtd.—To buy, near St. Louis, within a radius of 50 miles; must be 45 to 60 in a state of cultivation, with lots of timber; 2 sets of buildings; suitable for raising hogs. This place must have a good house and barn. Box R-401, Post-Dispatch.

FARMS WANTED

FARM WTD.—To rent or lease, 50 or more acres of good corn or oats ground in St. Louis County; may buy if sale is good and price right. Box 171, Post-Dispatch. (c)

FARM Wtd.—To exchange, my modern 24-apartment semi-fireproof building, 3 blocks south of Lincoln Park, Chicago; all rented to high-class tenants for $12,500 per year; after May 1, about $14,000; price $100,000, clear; want going farm or ranch with equipment; might add cash. L. J. Bliss, 8 S. Dearborn st., Chicago, Ill.

80-ACRE FARM, near St. Louis; describe fully, where located, price and terms; must be bargain. Box L-26, Post-Dispatch.

STOCK POND Wtd.—To rent or lease. 1916 Prairie dr. Victor 2956.

IT you want to buy, sell or trade, correspond with Bolton, the land man, 6225 Easton.

HAVE $500 to pay down on 20 to 40 acre farm within 40 miles St. Louis; give complete details, exact location and price. Box L-24, Post-Dispatch.

FARMS FOR SALE

MISCELLANEOUS

FARM—For sale or trade; city, suburban property; quick trade. Bolton, the Land Man, 6225 Easton av. Cabanne 2108.

FARM—For sale, 160 acres, 100 cultivated, 60 timber, 9-room house, spring water; 60 rods from school; $6000. Barr.

FARM—For rent, 10 acres, corn land; near Florissant. Delmar 1012L or call 5829 Florissant. (c)

SEND YOUR NAME TODAY—Receive offers from land owners, agents, everywhere. United Realty Associates, Joliet, Ill.

160 ACRES Improved, $6500 near Festus; exchange 6-room, modern home, south west Grand av. Box W-184, Post-Dispatch.

FREE GOVERNMENT LANDS—Our official 1919 maps locate Government Lands," lists and describes every acre in every county. Tells location, place to apply, how secured first papers and tables, new laws, lists, etc.; price, 25c postpaid. Webb Publishing Co., Dept. 50, St. Paul, Minn. (99)

80-A. FARM LAND, ONLY $400.
Can pay in 10 months. Price per month; 100 miles city; near railway station.
J. W. KERR, 923 Chestnut st.

FEW SMALL FARMS

For sale, possession given so you can raise crops this season.
R. J. DYAS & CO.,
309 Title Guaranty Bldg.

Seventh and Chestnut. Olive 3853

Farm, Adjoins Good Mo. Town.

40 miles from St. Louis; 120 acres in rich bottom; 5-room house, good-sized barn; also 3-room house and milkhouse and other outbuildings; 2 wells and 3 cisterns; spring; land lays well; price cut to $65 an acre; this is a rare bargain; half cash, balance to suit.
J. JONES REALTY CO., 411-12-13 Wainwright Bldg. St. Louis.

Strout's New Spring Farm Catalog, Just Out!

664 money making bargains, many with pictures, in 10 states. Get details page 41 of 53 acres, good buildings, fruit, poultry, wagons, tools, crops, all for $1700; easy terms. Page 18 is 100 acres near town, borders river; 9-room house; 2 barns, 9 cows, 5 calves, wagon, harness, implements, crops, 12-room house, big barn, orchard, timber, near R. R. town. On page 18 is 100 acres near town, borders river; slate-roof 9-room home; full set buildings; bath; lots of cows, pigs, poultry, implements, crops, all for $2250; part cash. Read page 44 dandy 235 acres; state road, walk town; fine 10-room house, big basement; barns, other improvements; 2 horses, 20 cows, 5 heifers, 5 calves, 30 hogs, implements, milking machine; $8500 gets all less than 1/3 cash. Write today for your free copy this big book.
STROUT FARM AGENCY, 411A Wainwright Bldg., St. Louis.

FARM OPPORTUNITIES IN UNITED STATES

If YOU are interested, write to the Homeseekers' Bureau, U. S. Railroad Administration, for free information, naming the State the advantages of which you desire to investigate, and giving full particulars about your requirements.

The Railroad Administration is NOT selling real estate. Its mission is to furnish dependable data regarding the various agricultural districts, climate, schools, churches, roads, etc., to those who wish to engage in farming, fruit growing, dairying, gardening and kindred pursuits. A letter will bring an answer which may help to change your problems of living.

Address, Director of Sales, Manager Room 159, Agricultural Section, U. S. Railroad Administration, Washington, D. C.

ALABAMA

FARM—For sale or exchange; 20 acres, near Mobile, 5 acres set to oranges, peaches, etc.; and 5 years old; 2½ acres cropped at 400 years. Address L. R. Spalding, Citronelle, Ala.

ARKANSAS

LAND—For sale; 800 acres of hill land; $4.50 per acre; fine for Stock ranch. Box 250, Little Rock, Ark.

FARM—For sale, 280 acres of cut-over creek bottom land in Craighead County, Ark.; $20 per acre; would sell 40 acres or more. Box 1, Bay, Ark.

FARMS—For sale, 10-acre tracts, within 6 miles of Pine Bluff, near pike road, only $300, $10 cash, $5 per month; no interest or taxes. McGhee Realty Co., Pine Bluff Ark. (99)

FARM—For sale, 160 acres, mule, team, wagon, farm implements, 3 cows, 25 hogs, 25 chickens and other articles; 3-room house, barn and cistern; 2 miles from railroad; water near house; abstract to title. $1725; possession given at once. Home Land Co., Hillsboro, Ark.

FARM—For sale, $35 rich level drained bottom land, $20; wheat, corn, alfalfa, cotton grows perfectly; no spring to wet or flow; no boll weevils; well watered; healthful; free range; tenants; timbermen wanted. Write Fruitland Farm Co., Headquarters, 1012 Chestnut st., St. Louis.

FARM—For sale, 114 acres, good unimproved land in Calhoun County, Ark.; price $10 per acre, cash. Rock Island R. R. runs through the land; passenger trains and local freight and express daily; spring and water on place flows all year; every acre can be put in cultivation. The timber on the place will more than cut up and clear land; bring $1500 or more; highway to be built in less than 1 mile of place will increase value of land 25 per cent. Highway supposed to begin building right away. F. M. Cook, Tillamon, Ark.

ARKANSAS STATE LAND FREE if you live on it; can be purchased at $1.25 acre; full particulars, map shows these lands checked in green; copy free. Write today. J. L. Blaisdell, Bankers Trust Bldg., Little Rock, Ark.

MORE ARKANSAS forest reserve lands thrown open for homestead; information, laws and State map showing general location of these lands; all free. J. L. Blaisdell, Bankers Trust Bldg., Little Rock, Ark.

TIMBER LAND—For sale by owner, 840 acres level cutover timber land; no overflow, in Craighead County, Ark., on Frisco line; 4 miles from highway, Jonesboro, 12,000 population, 7 miles; town 2 miles, spur 1 mile; best suited for hay and grain, rice or cotton; $15 per acre; terms. B. H. Berger, Jonesboro, Ark. (c99)

CANADA

FARM—For sale; Canadian; 160 acres; will trade for small chicken farm or country home. Call 3338 Wisconsin.

FLORIDA

FAI M—For sale, the most consistently profitable orange and grapefruit grove in Florida; Paid 20 per cent net this year on price asked, and to Mail American record for continuous high yield. Grove of 100 acres, is right in town, on Dixie Highway and 1 block from station. Overlooks most beautiful lake in state. Located in Florida's lake leveled highlands, her finest citrus section, where living, health and drinking water conditions are ideal. This grove is for sale only as one 100 acre unit, best land and other interests, will stand keenest investigation and will appeal to high class buyer. Price $50,000—half cash, balance liberal terms. Address J. C. Lloyd, 62 Buffum avenue, Fruitland Park Florida.

FREE—Book of Florida Facts. Own your own orange grove in beautiful Fruitland Park and few cents a day from crops will buy it for you. A few dollars a month may provide you with a life income. Simplest gold bug 20-acre grove here for $40,000—$2000 an acre. Is saw the same opportunity that I offered you about Orlando. Result, he reaped a small fortune. You have that same chance but you must act now. Write today for Free Book of Actual Photographs, Florida Facts, and the interesting Fruitland Park plan for good, income property that help you buy it. Approved farm. Box O-334, Post-Dis. (c)

FARM Wtd.—A good farm in exchange for $9000 9-room modern brick residence all clear; would assume mortgage. Address Lane, 7442 Hazel avenue, Maplewood, Mo.

FARM Wtd.—100 to 200 acres, within 50 miles of city, for stock and grain, must have some good corn land; don't reply unless you state full particulars and price. Box W-331, Post-Dispatch.

FARM Wtd.—For apartment; good location, full of tenants on leases; want a farm in Missouri with large house and all improvements; state what part of acres, and the crop and stock's raise. Box D-98, Post-Dis.

FARM Wtd.—Apartment for exchange, 6-family also 16-room residence on same corner lot; want a farm as part payment, near a town with good school facilities; state improvements. Box D-75, P.-D.

FARM Wtd.—To buy, near St. Louis, within a radius of 50 miles; must be 45 to 60 in a state of cultivation, with lots of timber; 2 sets of buildings; suitable for raising hogs. This place must have a good house and barn. Box R-401, Post-Dispatch.

FARMS FOR SALE

FLORIDA

FLORIDA—We will build your home on rich farm near Jacksonville at only $5 per month. Write Jax. Heights Co., Jacksonville, Fla.

LAND—For sale, unimproved, Florida, 22 acres; 10 miles Tampa; good soil, lake frontage; ideal place for chicken, truck farm; valued $1400; will sacrifice $850 cash. R. J. Ulrich, Old Custom House, St. Louis, Mo.

LAND—For sale, 2 separate tracts, containing 9085 and 10,800 acres, respectively, situated on the West Florida Gulf Coast, within two miles of a town of 350 population, with 12 miles of water frontage and four lines of transportation—two rail and two water; $6.50 per acre. The latter on railroad 12 miles from same town, $3.50 per acre. Timber included. Exceptionally fine proposition for either agricultural or range purposes. Address Box 365, Apalachicola, Fla. (99)

LEARN the "Truth" about Florida. Straightfacts about this wonderful State, the good and bad alike told in the Florida Grower, Florida's big magazine. Send 25c for trial subscription, 12 issues. Money back if dissatisfied. The Florida Grower, Tampa, Fla. (99)

NO CASH PAYMENT DOWN.
Why pay $100 to $500 down for applying one-third of the crops on the price of the land? Go with us Tuesday, I. C. 9:56 p. m., Jacksonville, Fla., where you can buy for you the finest potato crop and other vegetables in the world; harvest, which will more than pay for the land. F. N. Hickman & Co., Room 629, 408 Olive st. (c)

ILLINOIS

FARM—For sale; 2 acres, ¼ mile from this city; $250, $5 down, $5 month. Only 6 left. Geo. A. Williams, Mt. Vernon, Ill.

FARM—For sale; 160 acres; $4500. Wm. Barbara Fischer, 213 Short st., Edwardsville, Ill.

ILLINOIS STOCK AND GRAIN FARM

at a sacrifice if taken at once; 35 miles from St. Louis; 548 acres, with 2 sets improvements; is well situated; 5 tracts of 260 and 288 acres; one 6-room house, large stable, chicken and tool house, hog run, one 4-room house, 2 tenant houses, orchard, apple, pear and plum orchard; 80 acres in wheat; this farm will stand thorough investigation.
MINER REALTY CO., 102 N. 10th

THE BEST BARGAIN

I ever offered; fine 680 acre farm in Illinois, 500 acres going in corn; 100 acres in alfalfa.
R. J. DYAS & CO.,
309 Title Guaranty Bldg.

KANSAS

Wheat Crop Free

These farms, half cash, balance easy; 240 acres, improved, one-third in wheat, $7800; 400 acres, improved, one-third, 240 acres wheat, $10,000; 320 acres, improved, fine, one-half, $5000 acres wheat, $9000; 160 acres, improved ranch, all of 240 wheat and possession; other bargains; ask for list.
YOUNG REALTY CO., Oberlin, Kan.

LOUISIANA

LAND—For s

For Real Estate Loans See

HEMMELMANN-SPACKLER REAL ESTATE CO.

N. W. COR. 7th & CHESTNUT STS.

MONEY TO LOAN ON CITY REAL ESTATE

Prompt Service and Reasonable Terms

MORTGAGE TRUST COMPANY

Northeast Corner Broadway and Pine

WE NOW HAVE SOME

GOOD 6% REAL ESTATE

Loans for Sale.

BROADWAY SAVINGS TRUST CO., Broadway and Lucas.

MONEY TO LOAN on 6 per cent. ARTHUR M. GERLING & CO., 319 Chestnut.

MONEY TO LOAN on diamonds, watches, chains or any other articles of value; also buy old gold, silver, platinum, etc.; will pay more than anyone else; strictly confidential. 1 to 3 Maryland av.

MONEY TO LOAN—City or country property, building loans, purchase money notes, quick action. Keane & Franke, 1008 Chestnut.

Money to Loan on Seconds

Quick answer. Private. Reasonable. 2 Offices. 2929 South Broadway. 3116 The Gumbiner Bldg. (c60)

MONEY TO LOAN

On North St. Louis real estate. See THOMAS F. HOGAN, 2022 Salena st. 32nd st. (c)

MONEY TO LOAN

In various sums, reasonable terms, 1 and 5 per cent. J. W. BULLOCK, 4016 Chouteau. (c60)

FIVE PER CENT MONEY IN

amounts from $2000 to $6000, on improved city property. J. HEIDEMANN JR. R. E. CO., 6106 Chestnut st.

In the Heart of Real Estate Row.

Money! Money! Money!

We have always a large amount of money to loan in all sums, at the lowest rate. If your loan is coming due and you do not want to renew, we will take up your loan; no delay. We will save you time and money. Consult us before placing your loans. WAINRIGHT TITLE & TRUST CO., 319 Chestnut st.

5% MONEY ON HOMES 5%

We are prepared to make all such loans from $1000 to $10,000. No delay. CHAS. CLAFLIN & SON, 319 Chestnut st.

5% MONEY

To loan. We have a special fund of $250,000 to loan at 5 per cent. Also $2000, $3000, $4000, $5000 and $6000 at 5½ per cent. Call, write or phone us. Title and Trust Co., 319 Chestnut st.

MONEY TO LOAN

Limit amount or time to suit. 5 and 6 per cent. Also building loans. Title and Trust Co., 319 Chestnut st.

Philip H. Lenz & Son

MONEY TO LOAN

MONEY TO LOAN

Limit amount or time to suit. 5 and 6 per cent. Also building loans. Title and Trust Co., 319 Chestnut st.

MONEY—For selected people upon their own names; easy payments; confidential. 1842 Railway Exchange.

MONEY—On insurance; will buy your policy; confidential; state amount wanted; monthly payments. Box D-142, Post-Dispatch.

MONEY loaned; simple keeping home; confidential; terms and easy payments. AMERICAN LOAN CO., 2nd floor Bank of Commerce Bldg. (c56)

MONEY—To loan on furniture and pianos. Lowest rates; strictly confidential. Room 417, Central Bldg., 7th and Olive sts.

MONEY—On insurance; will buy your policy; confidential; state amount wanted; monthly payments. Box D-142, Post-Dispatch.

MONEY loaned; simple keeping home; confidential; terms and easy payments. AMERICAN LOAN CO., 2nd floor Bank of Commerce Bldg. (c56)

MONEY—To loan on furniture and pianos. Lowest rates; strictly confidential. Room 417, Central Bldg., 7th and Olive sts.

MONEY—To loan on furniture and pianos; also to salaried people; without security; $10 to $100; 6 months to pay; lowest rates in city

HAMBERLAIN PREFERS WAR TO A 'SURRENDER'

enator Discusses Japanese Pro-
posal—Says U. S. Troops
Rode in Cattle Cars.

y the Associated Press.

WASHINGTON, March 15.—Sena-
r Chamberlain of Oregon, chair-
an of the Military Committee of the
st Senate, said in an address here
night before the Mississippi Society
hat defeat of the treaty of peace
nd another war would be preferable
o the surrender of any fundamental
merican right. He dwelt particu-
rly upon the proposal of Viscount
shii, the Japanese Ambassador, that
he constitution of the league of na-
ions forbids racial discrimination.

Charges that American soldiers
rom Western states were moved
rom an Atlantic port of debarkation
o their homes in cattle cars, were
ade by Senator Chamberlain in his
peech.

"The right of racial discrimina-
on is purely a domestic question."
aid Senator Chamberlain. "It is
ot an international question. Now,
owever, Japan wants to make it an
nternational question. If the clause
hat Viscount Ishii insists shall be
n the constitution of the league of
ations is permitted to stand it
eans that we must let down the
ars to the admission of orientals.
hat would mean the ruin of the
est.

Might Have Three Outlaw States.

"But if the allies refuse to allow
he plea of Japan and that nation
eclines to join the league, then we
ill have three outlawed nations—
ermany, Russia and Japan. Then
hat becomes of your world peace?
he three outlawed nations could
nite and bring on another world
ar. I think we should very frankly
iscuss these questions. We should
ace the perils and be ready to meet
hem. I am not among those who
elieve that discussion should be
eferred. The danger is present and
hould be frankly pointed out.

"I believe in a league of nations,
ut it must be such a league as will
ot take a single fundamental Amer-
can right. Rather than see this
one I would defeat the treaty and
witness another war. I hope our
President, whom we all love, respect
nd revere, will manage to obtain
or the world a league of nations
hat will prove of such power as
o bring war to an end. I have told
ome of my friends in the Senate
hat they should not be so strong
n their opposition to the proposed
onstitution as to leave the President
without power to conclude a treaty
which would provide for a perfectly
cceptable league."

Story of Troops in Cattle Cars.

In referring to the return of sol-
iers, the Senator said:

"I will not tell you where these
allant boys debarked, because I pro-
ose to investigate the case further
with a view to definitely fixing re-
sponsibility. But the story told me
only today was that these boys, over-
joyed at getting back to American
shores, were placed in cars used for
carrying livestock. They had not
lights except that which could be
given by lanterns and nothing to eat
except canned goods.

"In this way they traveled four
days. Do you think that as they pro-
ceeded on their journey they culti-
vated additional love for the country
for which they had fought and suf-
fered?

"Of course, I know the head of a
great department can't be in constant
touch with the details of his officers,
but the man immediately in charge
should be held responsible and Amer-
ica will demand a reckoning at his
hands. The problem of taking care
of the soldiers is one of the most se-
vere that we will have to face. But
it should be faced with candor, with
open honesty and with unflinching
courage. Nothing can be gained by
concealing the truth."

U. S. EMPLOYMENT SERVICE BUREAU HERE TO CONTINUE

Orders to discontinue the St. Louis
Bureau of the Federal Employment
Service on March 22 have been
countermanded, it was learned last
night from a dispatch from Wash-
ington. Director-General Densmore
announced that maintenance of more
bureaus than the 56 determined
upon when the service was ordered
reduced because of the lack of funds
will be made possible by co-opera-
tion of volunteer workers.

Densmore explained that heads
of many of the state organizations
had offered to continue at nominal
salaries and their clerical staffs had
arranged to conduct their work dur-
ing spare hours. Legislatures in
some states are considering appro-
priations to tide over the period un-
til Congress can supply funds needed
to enable the service to resume its
activities on the present scale.

Other cities besides St. Louis in
which bureaus will be continued
after March 22 are: Little Rock,
Wichita, Louisville, New Orleans,
Kansas City, Omaha, Albuquerque,
Oklahoma City, Nashville, Memphis,
San Antonio and Houston.

EAST INDIANS IN NATIVE SILKS ATTRACT ATTENTION HERE

A party of East Indians, composed
of Mr. and Mrs. C. R. H. Readymon-
ey and Mr. and Mrs. A. K. Widier of
Bombay, India, arrived here yester-
day on their way to New York from
San Francisco, where they landed
March 1. The women, attired in
silks of native fashion, attracted at-
tention at Hotel Jefferson, where
they are stopping.

Readymoney, who is the head of a
Bombay importing company, deal-
ing in cotton and general merchan-
dise, said he and the members of his
party were making their first visit
to the United States. Their purpose
in coming to the United States, he
declared, was partly in search of
recreation and partly to transact
business in New York on behalf of
his Bombay interests.

Is Your Opportunity Here?—More "Wants" in Proportion to Population in Its Field Than Any Other Metropolitan Newspaper—1,500,000 Readers!

INDEX TO SECTION A — See Sec. B for Houses, Homes Real Estate and Farm Lands

Classification.	Page.	Classification.	Page.	Classification.	Page.
Adoption	10	Business Cards	10	For Sale (Miscel.)	14
Agents—Men	11	Cameras	15	Found	9
Agents—Women	12	Canvassers, Solicitors	12	Gold and Silver	15
Animals	20	Carpet Cleaning	10	Help—Men, Boys	11
Aquariums, Fish	20	Clothing	15	Help—Women, Girls	12
Attorneys	10	Coming Events	10	Horses, Vehicles	18
Automobiles	16	Dancing	10	Hotels	10
Bicycles	15	Dentists	10	Household Goods	14
Birds—Poultry	20	Detectives	10	Houses, Furn., F. S.	14
Board	19	Dressmaking	10	Instruction (Misc.)	10
Boats, Launches	15	Exchange (Misc.)	15	Instruction (Auto.)	16
Books, Periodicals	15	Fixtures	15	Instruction (Musical)	18

A THREE TIME AD COSTS LESS, PRODUCES MORE.

ST. LOUIS POST-DISPATCH

Employment, Rooms, Board, Wants, For Sale, Automobiles

Our Motto: PRODUCTIVE PUBLICITY PROGRESS PROFITS

PART SIX — ST. LOUIS, SUNDAY MORNING, MARCH 16, 1919. — PAGES 9—20B

INDEX TO SECTION A — See Sec. B for Houses, Homes Real Estate and Farm Lands

Classification.	Page.	Classification.	Page.	Classification.	Page.
Jewelry	15	Pianos—Musical	18	Seeds, Plants, Trees	15
Lost and Found	9	Poultry—Birds	20	Sewing Machines	15
Machinery	15	Printing, Addressing	10	Situations	10
Mail Orders	12	Professional	10	Storage	10
Medical	10	Resorts, Country Bd.	1	Store Repairs	10
Millinery	10	Rooms	19	Talking Machines	18
Miscellaneous Wants	14	Roommates	19	Theatrical	10
Moving and Storage	10	Rooms—For Colored	19	Toilet Articles	10
Musical	18	Safes	15	Trade Schools	12
Partners	12	Salesmen	12	Typewriters	15
Patents	15	Saleswomen	13	Vehicles	18
Personal	10	Schools	10	Wall Paper	10

PROMPTLY REPORT FAILURE TO RECEIVE ANSWERS.

DEATHS

Death notices, first 6 lines or less, $1; each extra line 20c; memoriams, etc., 25c per line.

ADAMS—Entered into rest, on Friday, March 14, 1919, at 7:30 a. m., Margaret Adams, beloved sister of Mrs. E. J. Davis (nee Adams) and William H. Adams. Funeral from residence, 4059A Terry avenue, on Monday, March 17, at 2 p. m., to Bellefontaine Cemetery. Motor. (c7)

BALDWIN—Entered into rest on Friday, March 14th, 1919, at 7 p. m., Frances G. Baldwin, beloved mother of J. M. Baldwin and C. R. Baldwin, in her 78th year. Funeral from Armbruster chapel, 4234 Manchester avenue, Monday, March 17th, at 1:30 p. m. Motor. (c)

BARNES—On Saturday, March 15, 1919, at 5:40 p. m., Annie E. Barnes, widow of John W. Barnes, mother of Enfield C. and Wm. W. Barnes, Mrs. G. T. Hill, Mrs. D. T. Kerwin and the late Mrs. Joseph E. Hutchinson. Funeral from residence, 4129 West Cartier avenue, on Tuesday, March 18, at 2:30 p. m. (c)

BAUER—Entered into rest on Thursday, March 13, 1919, at 6:25 a. m., Nellie E. Bauer (nee Fitzpatrick), relict of Joseph Bauer, dear mother of Gertrude P. Walsh, dear daughter of Mrs. Ellen Fitzpatrick, dear sister of Mrs. Anton Holtman and Annie T. Fitzpatrick. Funeral on Monday, March 17, at 8:30 a. m., from residence, 3607 Easton avenue, to St. Teresa's Church, thence to SS. Peter and Paul's Cemetery. Relatives and friends are invited to attend. Motor. (c7)

BEARD—Entered into rest on Saturday, March 15, 1919, at 1:30 a. m., Georgia A. Beard (nee Droste), beloved wife of Bert H. Beard, dear mother of Lily Beard, dear daughter of John and Cherine Droste, dear sister of Rose Kleffmann (nee Droste), Catherine Kelly (nee Droste), Anna Droste, Henry C. Droste, Christine Droste and John Droste, our dear daughter-in-law, sister-in-law and aunt, after short illness. The funeral will take place on Tuesday, March 18, at 8:45 a. m., from residence, 1631 Knapp street, to St. Leo's Church, thence to Calvary Cemetery. Motor. (c2)

BEHRMAN—Entered into rest on Thursday, March 13, 1919, at 8:30 p. m., Emil T. Behrman, dearly beloved husband of Gertrude Behrman (nee Lang), dear father of Leona and Loretta Behrman, dear son of Theodore and Augusta Behrman, dear brother of Theodore Behrman, son-in-law and uncle, at the age of 57 years. Funeral will take place from the residence, 2931A St. Vincent avenue, on Monday, March 17, at 8:30 a. m., to St. Peter's Church, thence to St. Peter and Paul's Cemetery. Relatives and friends invited to attend. Motor. Deceased was a member of St. Henry's School and Building Society. (c)

BLAIR—Entered into rest on Friday, March 14, 1919, at 8:30 a. m., Irene Blair, dear sister of Mrs. Neofes, Daniel, Duke and William Blair. Funeral Monday, March 17, at 2 p. m., from residence of her sister, Mrs. Ida Jacobs, 6341 Suburban avenue, to All Saints' Church, thence to Calvary Cemetery. Motor. (c)

BRASS—Entered into rest on Saturday, March 15th, 3 p. m., Clara Brass (nee Delatour), aged 73 years, relict of the late August Brass, beloved mother of Mrs. Frank Reed Parker and Mrs. C. J. Strobel; our dear grandmother and mother-in-law. Funeral Monday, March 17th, 2, p. m., from residence, 2855½ Lemp avenue. Motor.

COURT—Entered into rest on January 1, 1919, Louis W. Court, aged 70 years, beloved husband of Violet Court and father of Muriel Court, dear son of Louise Court and brother of Charles and Henry Court, Mrs. Nina Brown, in his 29th year. Home address of deceased 1318 Chambers.

DAVIS—On Saturday, March 15, at 5:45 a. m., Anna Ingalls Davis, wife of Nathaniel Percival Davis, at residence, 632 Henderson avenue, Clayton, Monday, at 10:30 a. m. Cremation. Private.

DOWNEY—Entered into rest Friday, March 14th, 1919, Frances Vared Downey, aged 1 year, 10 m., dear daughter of Otis M. Downey, mother of Margaret Downey, daughter of Samuel D. Sproul, sister of Agnes E. Sproul, Mrs. Otis Winn and Mrs. Josephine Kessler, aged 33 years 9 months 15 days. Funeral Monday, March 17th, at 2 p. m., from Shepard's Chapel, 5921 Easton avenue to Mount Auburn M. E. Church, at 2:15 p. m., thence to Valhalla Cemetery.

FLETCHER—Entered into rest on Saturday, March 15th, 1919, at 12:40 p. m., Sylvia C. Fletcher, daughter of the late Martha J. and Frank H. Fletcher, sister of Mr. Edith Dilker, Jennie Dawson, Henry B. and Frank H. Fletcher. Funeral from residence 4470A Lexington avenue, Monday, March 17th, 1919, at 2:30 p. m., to Valhalla Cemetery. Deceased was a member of Venus Chapter No. 153, O. E. S. Interment private. (c)

SPIRITUALISM

CHRIST CHURCH, 14th and Benton, Sunday, 2 p. m. Lecture, Mrs Myer and others.

TEMPLE OF TRUTH, Marcus Hall, 4700 Easton. Lecture 8 p. m. Mrs. Gassoway.

SPIRITUAL CHURCH, Wednesday, 8:30; Thursday, 2:30; Sunday, 3. 1531 South Ninth street. (c99)

GOLDEN RULE CHURCH, Ashland Hall, 4301 Natural Bridge, 2:30 p. m. Mrs. Connors.

SPIRITUALISTIC BIBLE CHURCH, 6122 Easton, meets tonight, 8 o'clock. Prof. Hamilton, medium.

NEW LIGHT CHURCH—Meets at Hope Building Annex Hall, 3405 Texas avenue, Sunday 8 p. m. Mrs. Felck, medium.

CHURCH DIVINE. Meetings Tuesday at 8. Thursday at 8 p. m. Johnson, 1915 North Grand.

SPIRITUAL UNION CHURCH, tonight 8 p. m., 2506 North Grand avenue. Messages, lecture. Everybody welcome.

THE NEW THOUGHT SPIRITUAL CHURCH, Services Tuesday at 2:30; Thursday at 8 p. m. 4251 McPherson.

CHURCH OF CHRIST UNIVERSAL BROTHERHOOD will hold services Sunday at 7:30 p. m., 5634 Juniata street. Lecture and messages by Mrs. K. P. Harv, pastor. All are welcome. (99)

HOME TALENT CHURCH—Services Sunday, Tuesday, Friday, 8:30; Wednesday, 2:30. Residence, 1711 N. Taylor; services Sunday, 3 p. m., Metropolitan Bldg., 5th and Missouri, East St. Louis. Belleville car. Mrs. M. Thompson.

FIRST SPIRITUALIST ASSOCIATION mass meeting Sunday, 8 p. m. Ashland Hall, 4301 Natural Bridge avenue. Something good to tell Spiritualists. Good medium there. John Felgate.

ORGANIZED SPIRITUALISTS, Affiliated with State and National Associations.

Sermon Subject: "Faith and Works." Bible reading, James 2, 14-26.

FIRST Spiritualist Church, Phoenix Hall, Jefferson and Cass. Sundays 3:45 & 8 p. m. Home meetings Tuesdays 2:30; Fridays 8 p. m. at 5056 Easton. Mrs. Dornier, Associate Minister.

THIRD Spiritual Church, Thursdays 2:30, 3555 Adkins. (Cherokee car.) Mrs. Vierling, Pastor.

FOURTH Spiritualist Church, 3607 North Eleventh, Sundays 3 p. m., Home meetings, Wednesdays 2:30; Fridays 7:30; 4007 Labadie. Mrs. Stricker, Associate.

FIFTH Spiritualist Church, 1300 Benton, Sundays 3 p. m. Miss Clara Riedell, Associate Minister.

SIXTH Spiritualist Church, 2248 Montgomery street Sundays 3 p. m. and Thursdays 8 p. m. Mrs. Mayme Brennan, Associate Minister. Home meetings, 1913 Warren, Tuesdays 2:30.

SEVENTH Spiritualist Church, 1903 Russell, Sundays 8 p. m. Fridays 2:30. Mrs. Gallo, Associate.

Home meeting, Sundays, Wednesdays, 8 p. m., 4003a North Twentieth. Miss Wheeler, Associate-Minister.

EMERSON—Entered into rest on Friday, March 14, 1919, at residence, 1210 Baird avenue, Florence Emerson, beloved wife of Nelson B. Emerson. Remains at Craig's parlors, 1238 North King's Highway, until 9 a. m. Monday, March 17. Interment at Kinmundy, Ill. Kansas City papers please copy. (c)

FAIRCHILD—On Friday, March 14, 1919, at 6 p. m., Elizabeth Fairchild (nee Boland), beloved wife of Tracy Fairchild, dear mother of Alice, Richard, Eugene and Margaret Fairchild, dear sister of Mrs. Albert Hale and James W. Boland. Funeral Monday, March 17, at 9:30 a. m., from family residence, 3739 Cote Brilliante avenue, to St. Teresa's Church, thence to Calvary Cemetery. Motor. (c7)

FOX—Entered into rest on Friday, March 14, 1919, at 8:15 p. m., Lucy M. Fox (nee Faherty), wife of the late James Fox, and our dear mother. Funeral from the family residence, 3745 West Pine boulevard, on Monday, March 17, at 8:30 a. m., to St. Francis Xavier's Church. Interment in Calvary Cemetery. Deceased was a member of St. Ann's Sodality. (c)

FRAIN—Entered into rest Friday, March 14, 1919, at 7 p. m., James J. Frain, beloved husband of the late Catherine Frain, dear father of Mary, Margaret, John, Dominic H. and Michael H. Frain, dear father-in-law and grandfather. Funeral Monday, March 17, from family residence, 1311 North Taylor avenue at 2 p. m., to Visitation Church, thence to Calvary Cemetery. Relatives and friends invited. Deceased was a member of Father Mathew Division of Father Mathew, Visitation Council No. 26; St. Joseph's Sodality and St. Vincent de Paul Society of the Visitation Parish. Motor. (c)

GAMBERO—Entered into rest on Friday, March 14, 1919, at 8 a. m., Antonio Gambero, beloved wife of Anthony Gambero, and dear mother of Guido Gambero, aged 37 years. Funeral on Tuesday, March 18, at 1 p. m., from residence, 5236 Shaw avenue, to St. Ambrose Church, thence to SS. Peter and Paul's Cemetery. Motor. (c)

GERHARD—On Saturday, March 15th, Oscar J. Gerhard, father of Charlotte and Clarence Gerhard and brother of Clara and Julius Gerhard. Funeral from residence at 1824 Long, fellow boulevard on Tuesday, at 2:30 p. m. Interment private. Please omit flowers. (c)

HAHN—On Thursday, March 13, 1919, at 5:40 p. m., Frank J. Hahn, dearly beloved husband of Mae Hahn (nee Tesarek), dear father of Virginia Mae, Geo. Joseph and Constantin Hahn, dear son-in-law of John J. and Mary A. Tesarek (nee Mazanec), and dear brother and brother-in-law, aged 26 years. Funeral Monday, March 17, at 8:30 a. m., from the family residence, 3028A Shaw avenue, to St. Francis de Sales' Church, thence to SS. Peter and Paul's Cemetery. Private. Motor.

HAUCK—On Saturday, March 15, 1919, at 1 p. m., Mina Anna Hauck, beloved daughter of the late Rev. Chris. A. Hauck and Mrs. Anna Hauck, sister of Paul, Benjamin, Jacob and Frank Hauck, Mrs. C. Steinigeweg, Mrs. S. Forester and Mrs. V. Hasselbring. Funeral from 3928A Shaw avenue, Tuesday, March 18, at 2 p. m. Private.

HEMMEN—On Friday, March 14, 1919, at 8:50 p. m., John Hemmen, age 51 years, dear husband of Mollie Hemmen (nee Morshell), beloved father Mrs. Louisa Roeger (nee Hemmen), Mrs. Mollie Moser (nee Hemmen), Mrs. Anna Deacon and Clarence Hemmen, dear son-in-law and grandfather. Funeral Monday, March 17th, 1919, at 2:30 p. m., to Calvary Cemetery.

HERMANN—Entered into rest on Saturday, March 15, 1919, at 9:05 a. m., Charles W. Trefny, beloved husband of Francis Trefny (nee Zika), and dear father of the Rev. Charles L. Trefny, at the age of 66 years. Funeral from family residence, 5514 McKoan avenue, Tuesday, March 18, at 10 a. m., to St. Pius' Church. Grand avenue and Utah street. Interment in SS. Peter and Paul's Cemetery. Private. Motor. Deceased was a member of Laclede Council, No. 9 of C. Catholic Knights of America; president of St. Pius' Conference, St. Vincent de Paul Society, Holy Name Society and Catholic Federation. (c)

HIRSCH—Entered into rest at Denver, Colo., on Friday, March 14, 1919, at 5 a. m., Mrs. Arabella Hirsch (nee Thard), beloved wife of Bernard Hirsch and daughter of William and Elizabeth Thard, dear sister of Mrs. Hattie Goodwin, Earl E. and Raymond J. Tharp, and our dear sister-in-law and aunt. Due notice of funeral from Meek & Dickman's Chapel, 3039 Easton avenue. (c1)

HOWARD—At Detroit, Mich., Edna Howard (nee Henkel), dearly beloved wife of Wm. Howard and dear daughter of Mrs. A. Henkel, sister of Irene, George and Oliver Henkel, dear niece. Due notice of time and place of funeral.

HUETHER—Entered into rest on Wednesday, March 12, 1919, at 2:55 p. m., Lena Huether, beloved wife of George E. Huether, dear mother of William J. and Arthur G. Heuther, sister of Minnie Kiefer and William Brant, and our dear grandmother, mother-in-law and aunt, at the age of 48 years. Funeral on Sunday, March 16, at 1:30 p. m. from the residence 4641 Louisiana avenue to St. Lukes Church, Alaska avenue and Neosho street, thence to Concordia Cemetery. Private. (c1)

HUSCH—Entered into rest on Saturday, March 15, 1919, at 3:50 p. m., Georg Husch, dearly beloved brother of Cornelia, Elizabeth Taylor (nee Husch), Corine and Olivia Husch, and our dear uncle, in his thirty-second year. Due notice of funeral will be given, from family residence, 2749A Arsenal street. (c1)

JANUARY—On March 8, 1919, at San Reno, Italy, of pneumonia, after a brief illness, Grace Valle January. (c)

JUNGBLUTH—Entered into rest on Thursday, March 13, 1919, at 3:30 p. m., Carrie Jungbluth, formerly of 203 North Kirkwood road, Kirkwood, Mo., beloved daughter of Theodore and Elizabeth Jungbluth (nee Hoffer), and our dear granddaughter and niece in her fifteenth year. Funeral Monday, March 17, at 8:30 a. m., from Meek & Dickman's chapel, 3039 Easton avenue, to St. Augustine's Church, thence to Calvary Cemetery. Friends invited. Motor. (c)

KAIMANN—Entered into rest on Friday, March 14, 1919, at 2 p. m., John C. Kaimann, beloved husband of Lillie Kaimann (nee Brinkmeyer), and dear father of Harvey, Gertrude, Paul and John Kaimann, Jr. Funeral from the Bergesch funeral parlors, 3661 Washington boulevard, on Tuesday, March 18, at 8:30 a. m., to Holy Trinity Church, thence to Calvary Cemetery. Motor. Deceased was a member of Bailey Council, No. 981, K. of C. (c1)

KEPPLER—Entered into rest on Thursday, March 13, 1919, at 8:25 p. m., John Keppler, dearly beloved son of Herman and the late Catherine Keppler (nee Sontag), and dear brother of Herman, Mrs. Marie and Powell Keppler, Helen Grote (nee Keppler), Charles, Frank and Joseph Keppler, our dear brother-in-law and uncle, at the age of 19 years and 10 months. Funeral will take place Monday, March 17, at 8:30 a. m., from family residence, 1816 Margaretta avenue, to St. Engelbert's Church, thence to Calvary Cemetery. Motor. (c7)

KINSELLA—Entered into rest on Saturday, March 15, 1919, at 2:30 a. m., Mary M. Kinsella, beloved daughter of Mary and the late Thomas Kinsella, and our dear niece and cousin. Funeral Tuesday, March 18, at 8:30 a. m., from family residence, 1724 O'Fallon street, to St. Lawrence O'Toole's Church, thence to Calvary Cemetery. Motor. (c1)

KNICKMAN—Entered into rest on Saturday, March 15, 1919, at 7:05 a. m., Mrs. Anna Knickman, dear beloved wife of Fred Knickman, deceased; dear mother of John, Fred, Anna, Emma and Mrs. William Schroeffer (nee Knickman), at the age of 68 years. Funeral will take place from residence, 711 Robinson avenue, Webster Groves, Tuesday, March 18, at 2 p. m. Burial in Oak Grove Cemetery. (c2)

KUEHLING—Asleep in Jesus, on Saturday, March 15, 1919, Anna H. Kuehling, beloved mother of Edward, Private Arthur and John H. Kuehling and Mary Eckert and Lizzie Rodenkirchen and our dear mother-in-law, grandmother and great-grandmother, in her 85th year. Funeral on Tuesday, March 18, at 1:30 p. m. from the residence 4641 Louisiana avenue to St. Lukes Church, Alaska avenue and Neosho street, thence to Concordia Cemetery. Private. (c1)

McMAHON—Entered into rest on Saturday, March 15, 1919, at 3:15 a. m. Catherine Leonard McMahon, beloved daughter of Hugh V. and Loretta Brown McMahon, sister of Edward and Helen McMahon, at the age of 1 year 4 months and 30 days. Funeral from residence, 2306 Russell avenue, on Monday, March 17, 1919, at 10 a. m., to Calvary Cemetery. Motor. (c7)

MASSIE—On Friday, March 14, 1919, George F. Massie, beloved son of Thomas L. Massie, and dear brother of Mayme, Lottie and Henry Massie, Mrs. Adele Smith and Mrs. Anna Clark, in his twenty-sixth year. Remains will be forwarded from the residence, 4036 Gresham street, to Wright City, Mo., Monday, March 17, at 7 a. m. (c7)

MILCIC—On Saturday, March 15th, 1919, at 1 a. m., William Milcic, age 34 years, our dear brother and uncle. Funeral Tuesday, March 18, 1919, 10 a. m., from Moydell Parlor, Mississippi and Allen avenues, to New Picker's Cemetery.

MORAN—Entered into rest on Saturday, March 15, 1919, at 1:30 p. m., Bessie Moran, beloved daughter of Patrick and Bridget Moran (nee Cuniff), and dear sister of Mary, Anna, Patrick, Anthony, John, William and Joseph Moran and Mrs. A. Rogles. Funeral from family residence, 3621 Garfield avenue, on Tuesday, March 18, at 8:30 a. m., to St. Teresa's Church, thence to Calvary Cemetery. Friends are respectfully invited. Carriages. (c1)

NIEDRINGHAUS—Entered into rest on Wednesday, March 12, 1919, at 1:30 p. m., Sophia Niedringhaus (nee Kroner), and dear mother of Fred, Emma and Christian Niedringhaus, after a brief illness, at the age of 58 years. Funeral Sunday, March 16, at 2 p. m., from family residence, 907 Destrehan street. Relatives and friends invited to attend. Motor. Deceased was a member of Liberty Ladies' Aid Society No. 1, and North St. Louis Daman Zirkel Lodge No. 1. (c)

O'HALLORAN—On Saturday, March 15th, 1919, Peter O'Halloran, beloved husband of the late Mary O'Halloran (nee McCormack), and dear father of Dellia, Joe, Michael, Daniel, John, Vincent, Leo and Mrs. James Quinn, Mrs. Wm. Quinn, Mrs. James Quinn (nee O'Halloran), and our dear brother, brother-in-law and grandfather. Deceased was a member of Tower Grove Tent, K. O. T. M. Funeral from late residence, 3149 Rutger street. (c)

OLIVER—On Saturday, March 15, 1919, August Oliver, beloved husband of Annie Oliver, dear father of May Oliver and Lillie Oliver, dear son of the late August Oliver, father-in-law and grandfather. Funeral Monday, March 17, at 9:30 a. m., from residence, 6066 Horton Place to St. Rose's Church. Interment in Calvary Cemetery. Motor.

QUINLAN—Entered into rest on Saturday, March 15th, 1919, at 1:40 p. m., Mary Quinlan (nee Readey), beloved wife of the late Lawrence Quinlan, mother of Maurice Quinlan, Mrs. Agnes Sanders, Mrs. Willie Costello and Mrs. Nellie McLeod, our dear grandmother and great-grandmother. Funeral will take place from the family residence, 3023 North Eleventh street, on Tuesday morning, March 18th, 1919, at 8:30 o'clock, to Our Lady of Good Council Church, thence to Calvary Cemetery. Motor.

RHEINHEINER—On Saturday, March 15, 1919, at 5:40 p. m., Henry Rheinheiner, beloved husband of Phillipina Rheinheiner (nee Zimmer), dear father of Carl, Henry, Emil, Rudolph, Anna Kramer, Mrs. Louise Rheinheiner), Emilia and Walter Rheinheiner and our dear father-in-law, grandfather, brother and uncle, at the age of 56 years. Funeral from Gebken Chapel, 2329 South Jefferson avenue, Tuesday, March 18, at 2 p. m., to Frieden Cemetery. Motor.

RICHARD—On Friday, March 14, 1919, at 5:25 p. m., Samuel Richard, formerly of 1504 S. Seventh street, dear father of May Richard and friend of Wm. Murphy. Funeral from Wacker-Helderle Funeral Parlors, 3531 South Broadway, on Monday, March 17, at 9:30 a. m., to Bellefontaine Cemetery. Motor.

ROETTO—Entered into rest on Saturday, March 15, 1919, Clara C. Roetto, dear daughter of Charles and Clara Roetto. Funeral from residence, 2931 Arlington avenue, Tuesday, March 18, at 8:30 a. m.

RYAN—Suddenly, on Thursday, March 13, 1919, Dennis M. Ryan, beloved husband of Emma F. Ryan (nee Balven), dear father of Isabel, Mary Ryan, and dear brother of Mrs. S. C. Owings and Mrs. A. Wise. Funeral Monday, March 17, 1919, at 8:30 a. m., from residence, 3000A Shawavenue, to St. Margaret's Church, thence to Calvary Cemetery. Motor. Alton (Ill.) papers please copy.

SALLEE—Entered into rest Friday, March 14, 1919, at 8:15 p. m., Lillie D. Sallee (nee Casper), beloved wife of J. W. Sallee, daughter of Mrs. Anna Casper and the late Lawrence, and sister of Mrs. F. M. Chapman. Funeral from Hoffmeister's Parlor, 5624 South Compton avenue, Monday, March 17th, at 2 p. m. to St. Mathew's Cemetery. Deceased was a member of Tower Grove Council, 1296, K. and L. of S., and Regina Review No. 105, W. B. A. of Maccabees. Motor. Sayre (Okla.) and Marla (Ill.) papers please copy. (c)

SCHMIDT—Entered into rest on Friday, March 14, 1919, at 8:45 a. m., Frank Schrick, beloved daughter of Elizabeth Schrick (nee Schafer) and the late Charles Schrick, dear sister of Carl Schrick, Hattie McMahon, Sophia Milbratz and Fannie Hafner, and our dear sister-in-law, aged 20 years. Funeral from residence, 4005 North Twenty-fifth street, Monday, March 17, at 2 p. m. (c7)

SCHULZ—Killed in action in France, June 6, 1918, Private Fred Schulz, 18th U. S. Regiment U. S. Marine Corps, beloved son of the late Mary and Fred Schulz and dear brother of Tillie Schulz, Mathilda Reber and August Schulz, and brother-in-law and uncle, at the age of 26 years and 1 month.

SUDHOFF—Entered into rest on Saturday, March 15, 1919, at 11:30 a. m., Henry Sudhoff, beloved brother of Christ J. Sudhoff and Mrs. Annie Sudhoff (nee Sudhoff), dear brother-in-law and uncle, after a brief illness, at the age of 64 years. Remains will lie in state at family residence, 4230 Red Bud avenue, until Tuesday, March 18, at 7 a. m. Interment at Addieville, Ill. (c)

SULLIVAN—On March 15, 1919, John Walsh Sullivan, beloved son of Annie and the late Timothy Sullivan. Funeral from family residence, 44 Elizabeth avenue, Ferguson, Mo., Monday, March 17, at 9 a. m., to SS. John and James' Church, thence to Calvary Cemetery. Interment private. (c)

SWEENEY—On Friday, March 14, 1919, at 6:15 p. m., Joseph Thomas Sweeney, darling son of Edward and Elizabeth Sweeney (nee Flemming), dear brother of Francis X., Edward J. Jr. and Catherine L. Sweeney, and our dear nephew, in the age of 4 years. Funeral from residence 5079 Ridge avenue, on Monday, March 17th, 1919, at 2:30 p. m., to Calvary Cemetery.

TREFNY—Entered into rest on Saturday, March 15, 1919, at 9:05 a. m., Charles W. Trefny, beloved husband of Francis Trefny (nee Zika), and dear father of the Rev. Charles L. Trefny, at the age of 66 years. Funeral from family residence, 5514 McKoan avenue, Tuesday, March 18, at 10 a. m., to St. Pius' Church, Grand avenue and Utah street. Interment in SS. Peter and Paul's Cemetery. Private. Motor. Deceased was a member of Laclede Council, No. 9 of C. Catholic Knights of America; president of St. Pius' Conference, St. Vincent de Paul Society, Holy Name Society and Catholic Federation. (c)

TWIST—Entered into rest on Friday, March 14, 1919, at 9:35 a. m., George E. Twist, beloved husband of Laura Doerr Twist and father of Norman G. Twist, dear beloved son of John and Adella A. Twist (nee Eckles), and brother of Birdie Kerley (nee Twist), aged 31 years. Funeral on Sunday, March 16, at 2 p. m., from residence of his father, 3153 Arfeld avenue, to New Picker Cemetery. Motor. Deceased was a member of West Gate Lodge, A. F. and A. M. (c7)

VOLKMAN—Entered into rest on Saturday, March 15th, 1919, at 12 o'Clock p. m., Emma Volkman, beloved sister of Minnie Volkman. Funeral will take place from Arthur J. Donnelly's funeral parlors, Twenty-first and Wash streets, on Monday, March 17th, 1919, at 2 p. m., to St. Peter's Cemetery. Motor. (c)

WEED—Entered into rest suddenly Tuesday, March 11, 1919, Lieutenant Francis J. Weed, beloved and only son of Mrs. H. Weed and our dear grandson and nephew. Funeral from family residence, 5073A Wells avenue on Monday, March 17th, at 8:30 a. m., to St. Mark's Church, thence to Calvary Cemetery. Motor. (c)

WEHRLE—Entered into rest on Saturday, March 15, 1919, at 10 a. m., Lucille B. Wehrle, beloved daughter of Mr. and Mrs. Walter L. Wehrle aged 2 years. Funeral from residence, 5006A Nottingham avenue, Tuesday, March 18, at 2:30 p. m., to New St. Marcus Cemetery. Motor. (c)

WIEGERT—Entered into rest Saturday, March 15th, 1919, at 3 a. m., Robert E. Wiegert, beloved husband of Lizzie Wiegert (nee Spaar), dear son of Mr. and Mrs. Charles Wiegert, dear brother of Laura Voepel, Emily Elliott, Ida Duenow, August Wiegert, dear brother-in-law and uncle, aged 47 years 6 months 18 days. Funeral Monday, March 17th, at 2 p. m., from Moydell Parlors, 1926 Allen avenue, to St. Mathew's Cemetery. Motor. Highland (Ill.) papers please copy. (c)

WILSON—Entered into rest on Friday, March 14, 1919, at 8:20 a. m., after a short illness, Celia Grace Wilson (nee Inglis), beloved wife of John M. Wilson, dear mother of Virginia, Lawrence, Dell and Ruth Wilson, and our dear daughter, sister and aunt, in her thirty-ninth year. Funeral Sunday, March 16, at 2 p. m., from residence, 4950 Columbia avenue. Motor. (c7)

YOUNG—Entered into rest on Saturday, March 15, 1919, at 12 m., Paul Young Sr., beloved father of Paul Young Jr. and Mrs. Fred Dietz (nee Young), in his seventy-eighth year. Due notice of funeral will be given. (c)

Card of Thanks.

We wish to extend our sincere thanks to our many relatives, friends and neighbors and to the loved playmates, also the principal and teachers and Mother's Club of the Howard School, also the Rev. John Fritz, for their kindness and sympathy and the beautiful floral offerings during the death of our beloved darling, Hilda May Schoetz.
MR. ELMER SCHEETZ AND FAMILY.

Card of Thanks.

We wish to extend our sincere thanks to relatives and friends for their sympathy shown in the sad bereavement in the loss of our dear wife and mother, and son, also thanks for the beautiful floral offerings, the pallbearers, the undertaker, Ziegenhein Bros. and the comforting words of the Rev. Mr. Kramer.
A. WEIS AND FAMILY.

Card of Thanks.

We wish to extend our sincere thanks to the relatives and many friends of our beloved mother, Martina Altus for their kindness and sympathy shown us in our sad bereavement; also for the beautiful floral offerings, also thanking the Rev. H. Husemann of St. Henry's Church and the Swabian Ladies' Benevolent Society, and St. Ann's Ladies' Sodality of St. Henry's Church.
CHILDREN.

Card of Thanks.

We wish to extend to our relatives, friends and Hammer Dry Plate Co. for the sympathy shown us in the sad bereavement in the loss of our dear daughter and sister, Lillie Altman (nee Leuther). We also express our sincere thanks for the beautiful floral offerings, and to the Rev. L. Suedmeyer, from Ebenezer Church, for the kind words spoken, and undertaker, Ziegenhein Bros.
THE BEREAVED FAMILY.(c)

ANSWERS TO QUERIES

Query for Sunday must be mailed a week beforehand.

X.—No premium.

S. D

250 MEN, WOMEN, BOYS AND GIRLS are seeking employment—PUT THEM TO WORK!

LOST AND FOUND

LOST

PURSE—Lost, basement Grand-Leader; $5.50. receipts, key; unemployed girl; liberal reward; no questions. Return 34th and St. Charles. (c)

PURSE—Lost, on Sarah car, at 1:20 o'clock Saturday, brown purse, containing $11. Please return to 4421A Red Bud and receive reward. (c)

PURSE—Lost; will pay $5 for return of lady's black leather purse, lost Wednesday, containing Rebecca Lodge bylaws and other articles; no questions asked. Phone Central 5202. (c)

PURSE—Lost, small coin purse, containing $50 bills and other currency, at Famous-Barr candy counter by-working girl; whose reputation and position are at stake unless money is recovered. Liberal reward. Forest 6043J. or Box D-114. Post-Dispatch.

RING—Lost, abalonian pearl, reward. Lindell 2218R. (c)

RING—Lost; will pay liberal reward and ask no questions if lady who found ring in washroom Statler Hotel will return same to Social Service Dept., City Hospital. (c)

RING—Lost; if gentleman who was seen to take up diamond ring on balcony of Statler Hotel Thursday evening will return same to 4162 McPherson, liberal reward paid and no questions asked. (c)

ROSARY CASE—Lost; silver; containing silver rosary; reward. Victor 2965R, or 3536 Cleveland. (c)

RING—Lost, diamond solitaire platinum ring at Statler Hotel, between 6 and 7 Thursday evening; initials J. G. to L. R.; liberal reward. 2108 Lafayette av. Sidney 1169. (c)

ROSARY—Lost; Sunday, in Southampton. Finder return to 5251 Neosho st. (c)

SPATS—Lost, one pair light tan suede; call Cabany 1718W. Reward. (c)

SPECTACLES—Lost, gold-rimmed, in case; reward. Dentist, 1720 Olive st., or Owl Restaurant, between 18th and Pine. (c)

SWEATER—Lost, blue, on 9th, between Allen and Lami; return 2317 S. 10th st.; reward.

TIRE HOLDER—Lost, tire and license No. 21,347; 2 tall lamps; reward. Apply 4448 Natural Bridge. (c)

WAIST—Lost, new crepe de cline, at Busy Bee or Hodiamont car; call Victor 2747J.

WATCH FOB—Lost; locket, March 14, gold, cut diamond. H. P. K.; reward. Delmar 3660.

WATCH—Lost, leather wrist case watch, engraved in back case; reward. 2005A Geyer av.

WRIST WATCH—Lost, on 9th st., between Frisco Bldg. and Page line; reward. Forest 4749W.

$50 REWARD—To burglars for return of goods stolen from my flat; no questions asked; please return to Geo. R. Hart, 3417A Union. Delmar 26621.

$200 REWARD for return of 3-carat platinum setting and 2-stone silver and onyx ring, taken from women's wash room, first floor, Statler Hotel, 5:30 Wednesday, morning. No questions asked. Mrs. F. Harris, 4432 Washington bl. Phone Forest 8308.

REWARD

Twenty-five dollars and no questions asked for return of white Persian cat to 1630 S. Grand av. Phone Grand 5397. (c)

REWARD

$200.00 cash and no questions asked if furs taken from show window at Seventh and Washington Av. are returned immediately. Phone Olive 1170, or after 6 p. m., Forest 7832. (c7)

FOUND

CHAUFFEUR'S LICENSE—Found; No. 5705; call Post-Dispatch Found Bureau. (1)

DOG—Found, white female, license; call Monday, Jones, 1216 S. 6th st.

PURSE—Found, 13th and Washington; party can have same by paying for this ad. Central 3815. 2529 Hebert st.

RING—Found; emerald 2 weeks ago; call Forest Park 3111. Phone. (7)

RING—Found, lady's diamond, on Jefferson car, March 7. 1916 Withnell.

SHOES—Found; pair of oxfords and spats, for 2 weeks ago. Box D-80 Post-Dispatch.

TIRE—Found; 3444. Call 2846 Pennsylvania.

PERSONAL

Personal and Special Notices, 20c per line; out-of-town orders 1c per line extra. Adoption, Coming Events, Bids, Legal and Dividend Notices, 15c a line—sold only. Minimum 2 lines. Discount 1c per line on three or more insertions.

PERSONAL

Full remittance must accompany mail orders.

PERSONAL—Sister: Come home, Mother is sick. William Smith: Please call at 6604 Julian. Mrs. Maggie Carroll.

PERSONAL—Anna Katharyn, wire me at once. Grandmother.

PERSONAL—Agnes has been very sick. Haven't seen or heard from Tom since. Jim; send address. Agnes.

PERSONAL—Anyone knowing the whereabouts of Beryl Wade, auto mechanic, please call Belmont 118.

PERSONAL—Alberta Stalsworth, colored, 8 years old, has been missing from home since Monday, 1406 Papin.

PERSONAL—Mary Ewers: To party inquiring, address is 2209 Cherry st., Denver, Colo.

PERSONAL—Skinny: Why don't you come home? I am worried. 1373 S. Florida st., Memphis, Tenn.

PERSONAL—Elvis Proffer; J. B. will send you a letter of introduction to many that knows, if you kindly send your address. Box D-53, Post-Dispatch.

PERSONAL—Wanted, the address of two young men who helped an elderly gentleman up after he was knocked down by a northbound street car at Broadway and Pine on Thursday, Dec. 5. Notify room 614 Boatmen's Bank Bldg., St. Louis, Mo. (1)

ADOPTION

FOR ADOPTION—Beautiful baby girl of excellent parentage. Box R-243, P.-D.

ADOPTION—Wanted, boy or girl, 8 to 18 months. Box W-96, Post-Dispatch.

FOR ADOPTION—Pretty baby boy of splendid parentage. Box R-195, Post-Dispatch.

TO ADOPT—Childless couple wish to adopt bright girl about 4 years old; references exchanged. Central 7785R.

ADOPTION Wtd.—Boarding home for infant; must be good location. Children's Aid, 911 Locust.

ADOPTION Wtd.—Free home for Protestant boy, 14; likes to work about garden or farm; country preferred. Children's Aid, 911 Locust. (c)

SEALED PROPOSALS

SEALED PROPOSALS.
NOTICE TO CONTRACTORS.
ROAD IMPROVEMENT DISTRICT NO. 2, CARROLL COUNTY, ARKANSAS.

Sealed bids for the improvement of certain roads in Road Improvement District No. 2, Carroll County, Arkansas, will be received by the commissioners of said District at office of R. D. Alexander, Engineer, Eureka Springs, Arkansas, on the 22d day of March, 1919, at which time and place they will be publicly opened and read.

The work proposed consists of the following approximate items:

60 acres clearing and grubbing.
6000 rods fence moving.
100,000 cu. yds. earth excavation.
10,000 cu. yds. solid rock excavation.
1155 lin. ft. 15" corrugated iron culvert pipe.
1455 lin. ft. 24" corrugated iron culvert pipe.
1575 cu. yds. reinforced concrete.
260 cu. yds. reinforced concrete.
800 lin. ft. steel bridges.
195 lin. ft. steel main bridges.
7900 cu. yds. gravel 0-1 mile haul.
8475 cu. yds. gravel 1-2 mile haul.
21,000 cu. yds. gravel 2-3 mile haul.
21,000 cu. yds. crushed native stone 0-1 mile haul.

Plans and specifications may be examined at the office of the Secretary of the County, C. R. Hughes, Green Forest, Arkansas, or at the office of the Engineer, R. D. Alexander, Eureka Springs, or at the office of the State Highway Commission, Little Rock, Ark. A copy may be obtained from the Engineer upon deposit of $15.00, of which amount $7.50 will be refunded upon the plans and specifications are returned in good order. Any additional information is required address the Engineer.

All proposals or bids must be accompanied by a certified check drawn on a responsible bank or trust company or by a bidder's bond, made a corporation approved by the State Highway Commission. Certified checks or bond must be payable to J. R. Reeves, Secretary of the Board of Commissioners, Road Improvement District No. 2, Carroll County, for a sum not less than 5 per cent of the aggregate of the proposal.

The successful bidder will be required to furnish a construction bond in a sum equaling the amount of the contract. The right is reserved to accept or reject any or all proposals and to waive informalities.

The contractor will be paid cash on monthly estimates prepared by the Engineer and approved by the State Highway Engineer amounting to 85 per cent of the work done.

J. B. REEVES,
Secretary Board of Commissioners.
R. D. ALEXANDER,
Engineer for the District. (c7)

FURNISHED-ROOMS SOMETIMES RENT THEMSELVES, of course, but as a rule it pays to advertise in POST-DISPATCH "WANTS."

LODGES

The Beneficial Union, D. U. B Sick, Savings & Death Benefits 33,000 members. Reserve funds, $1,750,000. Carl Brause, Circuit Deputy, 6326 Church rd., St. Louis, Mo. Circuit meeting second Monday, 8 p. m., at Reiss' Hall, 3708 Blair av. District No. 141 meets every 3d Sunday at 2 p. m. and last Monday at 8 p. m., at Oberbeck's Hall, 7945 N. Broadway.
District No. 240 meets last Sunday at 8 p. m., Hope Bldg., Texas and Cherokee.
District No. 400 meets every 4th Wednesday at 8 p. m., at 3949A Kossuth av.
District No. 404 meets first Sunday and 4th Tuesday evenings at Reiss' Hall, 3708 Blair.
District No. 419 meets every first Thursday at 8 p. m., 5736 Florissant av., Walnut Park.
District No. 284 meets every 4th Sunday at 2 p. m., Dahmer's Hall, 628 Missouri av., East St. Louis, Ill.
Ladies and guests admitted, age 16 to 55. Visitors are welcome. (cx90)

SPECIAL NOTICES

SPECIAL NOTICE—Information, parties Y-208, Post-Dispatch. (c)

SPECIAL NOTICE—All creditors against Abou-Ach, 917 Chouteau, present claims for payment by April 1. G. & J. Webbe, 917 Chouteau av.

SPECIAL NOTICE—Peters Dyeing and Cleaning Co. has dissolved partnership. Mr. Flicks is no longer connected with the firm, and Mr. Peters will continue business as before. (c)

SPECIAL NOTICE—Miss Angy Manning the "W. C. A." Saturday, March 16, at 4:45 p. m. (c)

BUSINESS CARDS

CARPET CLEANING—UPHOLST'G

RUGS renovated, 50c. Grand 2835W.

GLOBE CARPET CLEANING CO.—Renovating, 2624 Olive. Central 4994. Bomont 852.

AMERICAN Carpet Cleaning, Upholstering Co., cleans like new. Lindell 3630W. Delmar 792.

EMPIRE Carpet Cleaning and Upholstering Co.; work guaranteed. Lindell 6018. Delmar 157.

CHICAGO Carpet Cleaning Co., carpets renovated like new. 3829 Finney. Lindell 2931. Delmar 2451.

CLEANING AND DYEING

PARENT Cleaning and Pressing Co., Spring and Olive; superior work. Try us. (c99)

LACE CURTAIN CLEANING

LACE CURTAINS cleaned 35c and up. 2758 Delmar. 2741.

EUCLID Lace Curtain Cleaning Co.; all curtains, 35c pair. 3194 Page. Forest 3441W.

LACE CURTAINE laundered, 35c pair; called for and delivered. 4743 Vernon. Forest 1392.

LACE curtains laundered the Banner Way; no hooks or pins used in stretching. Barber Laundry Co., Bomont 363. Central 6630 (c99)

MISCELLANEOUS NOTICES

ASH HAULING and express done by T. Lovell, 421 S. Jefferson av.

ASH-CINDER moving and light hauling. Central 9871J. E. Weltkamp, 3014 N. 9th.

ATLAS Mattress and Upholstery Co.—3890 Easton. If you want your old mattress renovated, call Cabany 5835W. (c)

SALE KEY in one minute. Mail original key. Locksmith, Rapid Key Co., 905 Chestnut. (c8)

CARDINAL AV. HAULING CO.—Handling jobs never too large; moving ashes, hauling 25 cents off the dollar; mail us your want. 714 N. Cardinal.

CARPENTER WORK—House repairs, etc.; 2826J. (c)

CARPENTER—And building; puts in store fronts and sleeping porches; alterations of all descriptions. Call Olive 2737.

BEAUTIFUL rugs woven, any size and different style or color, from worn rugs or carpets. Chicago Rug Mfg. Co., 3139 Gratiot. Central 5788R, Bomont 538. (c99)

CARPENTER—And contractor, solicits new chimneys, fire walls, weather stripping, etc.; also taken care of; satisfaction guaranteed; up-to-date work a specialty. Clemens Kurth, 4042 N. 22nd st., Kinloch 9540R. (c99)

GARAGE—Built of reinforced concrete; set up in 3 days complete; neat design; low price; write for design and price. C. Hory, 6004 Horton pl. (c)

CONCRETE ash pits and all kinds granitoid work. Schottler 5056 Ridge; both phones.

EASTON NOVELTY SHOP will dispose of crochet, embroidery, fancy work, also aprons and dresses made to order; below cost. (c)

GAS PIPES BLOWN out for $3.50. John Schoen Plumbing Co., 1411 Wright st. Lindell 2624. Olive 5307; Bell, Tyler 2229. (c8)

GAS FITTING—Gas pipes, blown out, $3; stoves connected; all work guaranteed. S. J. Seeley, 3412 Thomas st. Central 9068.

GAS PIPES pumped $3; guaranteed or no pay; gas fitting and stove repairing in linings, 4237 Connecticut.

GET my figures for carpenter job work; let us fix your screens early. We do all kinds of general repair work and painting. Ochterbeck, 2523 Belleglade st. Delmar 3567J.

GRANITOID WORK promptly attended to; jobbing a specialty; cheap and reliable. Delmar 3926J. 5548 Labadie.

LET us contract for your painting and screening; reasonable prices; Price & Conrad, 414 N. Boyle. Lindell 2170.

NOW is the time to get our figures on your lockstitching, staining and general brick jobbing; I make your old house as good as new. H. Ochterbeck, 2523 Belleglade st. Delmar 3567J.

PLUMBING and heating; our prices can't be beat. Bomnt 1306.

ST. LOUIS PLATING CO.—Nickel, brass, copper and silver plating, oxidizing, chandeliers refinished. 10 N. 12th st. (c99)

TREE surgery and pruning, city or county—Herbert Forester, 1343 Kingsland.

TUCK POINTING, brick and granitoid. W. R. Primm, 2838 Burd. Forest 3412M.

TUCKPOINTING, chimney repairing, etc. Josephsmeier, 1916 Provenchere pl. (c99)

TUCK POINTING, bricklaying; by a young man just discharged from service. Lindell 3851W.

TUCK POINTING—Brick work, waterproofing, chimneys, fire walls rebuilt, chimney topping, sweeping. Lindell 1389W. Brown, 4143 Easton.

YOU buy the paper, I'll do the rest. Phone Lindell 1553W.

WILLIAMS & CORNATZAR, painting and decorating; estimates; paper cleaned. 225 Wainwright Bldg. Main 780. (c)

CHEAPEST man in town for first-class tuckpointing; send card. Wm. F. Giese 3840 Texas av.

DON'T let your buildings repairing job, any kind; see me first; best work; reasonable prices. Brieseke, 1100 Hebert.

WANT landscape gardening work, trimming, planting, terrace work. Call 4215 West Belle.

YOUR lawn will be well taken care of if you inquire of my price. Landscape and A1; deliver soda by square yard. Charles Sternberg. 3484 Gravois. Victor 3106J.

WE do tuck pointing; we take your brick stain the brick and then pour it with best cement and when we get through you cannot tell it from a new house. We repair all kinds of brick work and guarantee same not to be first-class in every respect. We also do small work as well as big work. We have 25 years' experience in the business and can furnish lists of work references. Smith Bros., 4257 Enright av. Lindell 1724. Delmar 1590. (c)

ON MOTORS.

We do first-class repairing and rewinding. Also all kinds of wiring in factories and houses. We handle new and old motors. EFFICIENT ELECTRIC CO., 1221 Pine. (c)

CONCRETE GARAGES, REINFORCED. The last word in modern concrete garage construction. Call Correct Garage and Ash Pit Co., 5210 Terry st. Del. 1700R (c99)

$52.50 Wires 6 Rooms

With 22 flush switches, with the following beautiful fixtures: A 3-light cut-glass chandelier in parlor, 2 2-light showers and 1 3-light chain fixtures. COLUMBIA ELEC. CO., 1100 Pine st. Olive 2737.

DOES YOUR TRUSS HOLD RUPTURE?

I specialize in fitting trusses, abdominal supporters, elastic stockings, etc. 20 years' experience. OTTO KERSCHER,
Mermod-Jaccard Bldg. Broadway and Locust sts., St. Louis, Mo. (c99)

OPTICIANS

BROKEN LENSES REPLACED
Promptly. PAUL R. HENSEL, Optician
2321 Cherokee st. Victor 3292J (c7)

PRINTING AND ADDRESSING

AA1 Cheapest place in town for printing. McGill & Co., 123 S. 11th. Cen. 3158. (c14)

PRINTING—1000 bond letterheads, $3.95; 1000 envelopes, 6¾, $2.95. Box D-1, P.-D.

McADOO PRINTING CO.

1314 Pine; high-class work; reasonable prices. (c99)

RUG AND CARPET MAKERS

COLONIAL rag rugs made, any size. Jewel Rug Co., 5905 Easton av. (c90)

STORAGE AND MOVING

CRAWFORD'S moving van, $4.50 load. Phone Bomont 2010. Central 2620. (c)

WHEN you want to move, call Pratt Moving Express. Cabany 191.

SOUTH SIDE STORAGE AND MOVING CO., 1905 Sidney st. Fireproof warehouse. Victor 607. Sidney 295. (c)

PACKING—And shipping our specialty; can save you 10 per cent your freight. Olive Storage, Delmar 3560. Lindell 4889.

MOVING distance to 100 miles; planos our specialty; packing and shipping. Co. bonded. Lindell 4889. Delmar 3860. (7)

ADVANCE Moving Co., $4.50 load or contract; furniture in exchange. Bomont 1926. (c)

ALWAYS best service, moving, storage and shipping. Prosser's, 3229 Olive. Bomont 2667. Central 5532. (c)

STORAGE, $2 a month; moving and packing by contract; furniture in exchange. Kelner, 1741 Marcus. Delmar 1399R.

MOVING, storage, packing by contract, furniture in exchange; union. 2219 Gravois. Sidney 1585W. (c62)

YOU know what you pay the Kelner way; furniture in exchange. Olive 3721, Central 4217. (c99)

BONDED WAREHOUSE—Henry G. Wiehe Furniture and Storage Co., 1512-16 Franklin; money advanced when desired. Phone Central 4305. (c62)

MOVING

HENRY FORTIN, 1717 Elliot. Central 9055R

BEN. A. LANGAN

FIREPROOF STORAGE CO.
Now in our new home, 5201 Delmar bl. (c62)

HEAVY HAULING

Heavy hauling of all kinds done; wagons for any purpose. QUALE COAL AND HAULING. Colfax 353; Central 321. (c93)

We Move 100 Miles

If you place your order in advance you can save 25 per cent of original cost on long distance moving; don't delay; phone today. Olive Co. bonded. 4055 Easton. Lindell 4889. Delmar 3860.

LEONORI STORAGE CO.

Fireproof warehouse for safe storage of household goods, pianos, etc.; move, pack or ship with best service; consign your goods our care. Grand-Laclede ave. Lindell 2104. (c14)

STOVE REPAIRS

REPAIRS for "any old stove." Forshaw, 111 N. 12th st. Central 3491R. Main 2043. (c8)

A. G. BRAUER SUPPLY CO.

Stove repairs. 316-318 N. Third st. (c8)

WALL PAPER CLEANING, ETC.

PAINTING, papering, decorating, Brownley, 1902 Sidney st. Forest 1257. Delmar 1029. (c8)

ROOMS cleaned, 50c up. Grand 2835W. 3040A St. Vincent.

WALL PAPER hanging, paper cleaning, $1 room up. Eaghan, 3510 Easton. Lindell 3285.

ALL WALL PAPER cleaned $1 per room Lindell 5218W. 3820 Delmar. (c)

ROOM papered, $5 up; work guaranteed. L. Westman, 2707A Utah.

FOR cheapest and best wall papering and general repairing, call Cabany 2169M. (c)

WALL PAPERING and cleaning done. Phone Tyler 1948W.

WALL PAPER cleaning; rooms 50c up. Lindell 3918R. Royal, 3681 Finney.

KING CLEANING CO. Rooms cleaned, 50c up. 1821 Colorado. Lindell 2602W.

HAVE your work done Schaefer Bros. Wall Paper Co., 4447 Easton; phones.

PAPER HANGING and cleaning; guaranteed work. Chas. Forst, 1419 Dillon. Sidney 1832W.

CAMERAS Wtd.—And lenses; highest cash price paid for used cameras and lenses. Freshman, 8 S. (c)

BUHLER-SCHMIDT decorators, paper cleaning a specialty. 4221W Ashland av. Cabany 5981. Colfax 1966R. (c80)

PAPERING done at reasonable prices; work guaranteed; estimates free. Central 8840W. Lindenhoff, 1000 N. Leffingwell. (c)

PAPERING, cleaning, painting, painting; guaranteed; extremely reasonable; 15 years' experience. Lindell 3884W. (c)

PAPER HANGERS Wtd.—15 rooms papered; pay in automobile, room to suit; or typewriter, Knight's, 3327 Locust st.

DECORATING paper hanging; first-class cleaning; reasonable. 2906 Gamble. Bomont 1138W.

PAPER CLEANING—Tuck pointing, waterproofing, painting. Lindell 1389W. Brown, 4143 Easton.

GRAND WALL PAPER CLEANING CO., 2924 Washington. Lindell 3139W. Delmar 2986X.

HAVE your wall paper cleaned by experienced cleaners and save money. Olive 6255R. (c62)

ROOMS PAPERED—$6 up; do work myself; 2628A Sarah. Grand 4250W. (c)

PAPER HANGING—First-class workman; 25c an roll, including paper. Call Central 8010J. (c)

GUARANTEED wall paper cleaning, 50c room up. Miller, 3504 Franklin. Lindell 1733W.

PAPER HANGING—And painting; do work myself; no middle man profit. H. J. Kay, 2633 Cass. Grand 4250W. (c)

WALL PAPERING—Ladies' parlors a specialty; tested work. Charles Forst, 1419 Dillon. Sidney 1832W. (c)

C. L. WALL PAPER CLEANING CO.—Rooms cleaned, 50c up. Central 4691. Lindell 545.

PAPER CLEANING—90c; rooms 50c up. Central 9308X. Olive 1415. Chas. Tibbe. (c)

WALL PAPER CLEANING done; 50c per room and up. Delmar 4643. Forest 8050. (c)

WALL PAPER cleaning; rooms cleaned, 50c up; work guaranteed. 3702 Potomac. Victor 3597R. (c)

ELECTRIC WALL PAPER CLEANING CO.—Latest rooms, 75c. Victor 2000L. 2092 S. Broadway. (c)

WALL PAPER and fresco cleaning. Tom Smith, 1118A N. Vandeventer av.; Lindell 3352J. (c)

PAPER HANGING and painting. Rooms papered, $4 and up, paper included. Private parties or real estate. Tyler 1173R. 1507 Penrose. (c)

PAPER HANGING and painting in all branches; reasonable prices; prompt service. L. Nichols, 4057 Delmar; Forest 7355. (c99)

PAPER HANGING—Wall and paint cleaning, inside painting, price right, service prompt, and decorating Co., 4225 Cleveland. Grand 3465W. (c)

WALL PAPER—For sale; 1919 patterns; wholesale prices; salesman will call; display samples, measure amount required; paper applied if desired. O'Brien, Olive 111. Room 215. Title Guaranty, 7th and Olive.

HOUSE OWNERS, call this out. Papering going way up; our prices still the same; best stock; 25 years in business. E. Trunnelle, wall paper and decorating, 2825 Magnolia. Victor 2741R. (c99)

Attention, Paperhangers

Our 1919 1, 2, 4, books are now ready; we invite your inspection of same.
J. D. HORNE WALLPAPER CO., 3178 Easton av.

PRICES SLAUGHTERED

Our 1919 No. 1 book is now ready; also our No. 2 book de luxe; lowest prices; stock complete.
MILLER WALL PAPER AND PAINT CO., 908 Franklin av.

PROFESSIONAL

Solid agate, 15c line, minimum 3 lines; Toilet Articles, 25c; Medical, 35c. Discount 1c per line on 3 or more insertions.

ATTORNEYS AT LAW

LEGAL matters, damages and pension cases faithfully attended to; advice free. 1023 Chestnut st. (c14)

ADVICE and assistance given in adjusting claims. Evidence secured. Box A-10, P.-D. (c83)

CENTRAL LAW BUREAU, 806 Chestnut; legal matters, collections; experienced attorneys; advice free. (c8)

AUDITING AND ACCOUNTING

BOOKKEEPING service opportunity for small concerns to call and keep their books in good condition; experts part time rates reasonable. Address R. L. Beeman, 45 Gay bldg.

DENTISTS

DR. A. E. MOSER—DENTIST
610 Franklin av.; Lady attendant. (c99)

DR. R. G. HEUBLEIN
DENTIST
3015 SOUTH JEFFERSON AV. (c90)

LITERARY

DINNER TALKS, debates, orations, resolutions prepared; research work if necessary. Charge reasonable. A. Gaul, 2550 Madison, Baltimore, Md.

DANCING

LEARN to dance; private lessons, $1. Bomont 1003.

PRIVATE dancing, guaranteed in 6 lessons. Miss Tennant, 4225 Washington. Lindell 4649. (c99)

PRIVATE DANCING, 4415 Washington bl.; guaranteed in 6 lessons. Mrs. Miller. Phone 4809. (c62)

PRIVATE LESSONS—Any hour; latest dances guaranteed; reliable; oldest school. 1901 Lafayette. (62)

NATIONAL DANCING ACADEMY, 21st and Olive; dancing Thursday, Saturday, Sunday lessons afternoon and evening. (37)

LEARN to dance quickly; private lessons, any hour. Delmar 1690L. H. A. Buchmann. (c8)

CAVE Dancing Academy, Olive and 29th; lessons every afternoon except Sundays; private or in class. Call or phone Bomont 2999. (c8)

DO I dance the latest steps? I'll say I do! Everybody can find time to learn; prof. of dancing, 3965 West Pine. Open daily, evenings and Sunday. Lindell 4745W. (c7)

DANCING—Princess Academy, 4470 Easton; every Sunday afternoon; classes Tuesday and Thursday. H. A. Buchmann, Delmar 1690L. (c8)

LAFAYETTE Dancing Academy, 1800 S. 18th. Dancing every Thursday night; lesson night, every Tuesday; private lessons any hours. Mrs. Emile. (c99)

AT ARCADIA—50 competent instructors will teach you to dance quickly and correctly; private lessons any hour; classes every evening; orchestra music. Arcadia, 3517-21 Olive. Phone Lindell 4358. (c)

DANCING—Every Sunday afternoon and every evening except Monday; lessons every Tuesday and Friday evening. Any gentleman for 40c, ladies 20c; no extra charge for dancing; no limitation on the room privileges; best orchestra and latest music; finest ballroom floor and accommodations. Cave Dancing Academy, Olive and 20th. H. Albers, Mgr. (c8)

Sensational Dance Music

Tonight, at Arcadia; 15 men. Largest and finest dance place in St. Louis. Admission, ladies 20c, men 40c. Olive near Grand. (c98)

BELMONT'S dance talks: The response to our ad last Sunday was surprising in the number of new pupils it brought, which only goes to show that the public appreciates our generous offer of 12 1-hour lessons for $5. We have a class for beginners as well as advance pupils; all the latest New York dances taught. Each pupil guaranteed individual instruction. We can accept but a few new pupils who will report promptly at 8 p. m. Monday. Our age makes no difference. Belmont School, Odeon Bldg. Established 1912.

STOVE REPAIRS

REPAIRS for "any old stove." Forshaw, 111 N. 12th st. Central 3491R. Main 2043. (c8)

A. G. BRAUER SUPPLY CO.

Stove repairs. 316-318 N. Third st. (c8)

WALL PAPER CLEANING, ETC.

PAINTING, papering, decorating, Brownley, 1902 Sidney st. Forest 1257. Delmar 1029. (c8)

ROOMS cleaned, 50c up. Grand 2835W. 3040A St. Vincent.

WALL PAPER hanging, paper cleaning, $1 room up. Eaghan, 3510 Easton. Lindell 3285.

ALL WALL PAPER cleaned $1 per room Lindell 5218W. 3820 Delmar. (c)

ROOM papered, $5 up; work guaranteed. L. Westman, 2707A Utah.

FOR cheapest and best wall papering and general repairing, call Cabany 2169M. (c)

WALL PAPERING and cleaning done. Phone Tyler 1948W.

WALL PAPER cleaning; rooms 50c up. Lindell 3918R. Royal, 3681 Finney.

KING CLEANING CO. Rooms cleaned, 50c up. 1821 Colorado. Lindell 2602W.

HAVE your work done Schaefer Bros. Wall Paper Co., 4447 Easton; phones.

PAPER HANGING and cleaning; guaranteed work. Chas. Forst, 1419 Dillon. Sidney 1832W.

CAMERAS Wtd.—And lenses; highest cash price paid for used cameras and lenses. Freshman, 8 S. (c)

BUHLER-SCHMIDT decorators, paper cleaning a specialty. 4221W Ashland av. Cabany 5981. Colfax 1966R. (c80)

PAPERING done at reasonable prices; work guaranteed; estimates free. Central 8840W. Lindenhoff, 1000 N. Leffingwell. (c)

PAPERING, cleaning, painting, painting; guaranteed; extremely reasonable; 15 years' experience. Lindell 3884W. (c)

PAPER HANGERS Wtd.—15 rooms papered; pay in automobile, room to suit; or typewriter, Knight's, 3327 Locust st.

DECORATING paper hanging; first-class cleaning; reasonable. 2906 Gamble. Bomont 1138W.

PAPER CLEANING—Tuck pointing, waterproofing, painting. Lindell 1389W. Brown, 4143 Easton.

GRAND WALL PAPER CLEANING CO., 2924 Washington. Lindell 3139W. Delmar 2986X.

HAVE your wall paper cleaned by experienced cleaners and save money. Olive 6255R. (c62)

ROOMS PAPERED—$6 up; do work myself; 2628A Sarah. Grand 4250W. (c)

PAPER HANGING—First-class workman; 25c an roll, including paper. Call Central 8010J. (c)

GUARANTEED wall paper cleaning, 50c room up. Miller, 3504 Franklin. Lindell 1733W.

PAPER HANGING—And painting; do work myself; no middle man profit. H. J. Kay, 2633 Cass. Grand 4250W. (c)

WALL PAPERING—Ladies' parlors a specialty; tested work. Charles Forst, 1419 Dillon. Sidney 1832W. (c)

C. L. WALL PAPER CLEANING CO.—Rooms cleaned, 50c up. Central 4691. Lindell 545.

PAPER CLEANING—90c; rooms 50c up. Central 9308X. Olive 1415. Chas. Tibbe. (c)

WALL PAPER CLEANING done; 50c per room and up. Delmar 4643. Forest 8050. (c)

WALL PAPER cleaning; rooms cleaned, 50c up; work guaranteed. 3702 Potomac. Victor 3597R. (c)

ELECTRIC WALL PAPER CLEANING CO.—Latest rooms, 75c. Victor 2000L. 2092 S. Broadway. (c)

WALL PAPER and fresco cleaning. Tom Smith, 1118A N. Vandeventer av.; Lindell 3352J. (c)

PAPER HANGING and painting. Rooms papered, $4 and up, paper included. Private parties or real estate. Tyler 1173R. 1507 Penrose. (c)

PAPER HANGING and painting in all branches; reasonable prices; prompt service. L. Nichols, 4057 Delmar; Forest 7355. (c99)

PAPER HANGING—Wall and paint cleaning, inside painting, price right, service prompt, and decorating Co., 4225 Cleveland. Grand 3465W. (c)

WALL PAPER—For sale; 1919 patterns; wholesale prices; salesman will call; display samples, measure amount required; paper applied if desired. O'Brien, Olive 111. Room 215. Title Guaranty, 7th and Olive.

HOUSE OWNERS, call this out. Papering going way up; our prices still the same; best stock; 25 years in business. E. Trunnelle, wall paper and decorating, 2825 Magnolia. Victor 2741R. (c99)

Attention, Paperhangers

Our 1919 1, 2, 4, books are now ready; we invite your inspection of same.
J. D. HORNE WALLPAPER CO., 3178 Easton av.

PRICES SLAUGHTERED

Our 1919 No. 1 book is now ready; also our No. 2 book de luxe; lowest prices; stock complete.
MILLER WALL PAPER AND PAINT CO., 908 Franklin av.

PROFESSIONAL

Solid agate, 15c line, minimum 3 lines; Toilet Articles, 25c; Medical, 35c. Discount 1c per line on 3 or more insertions.

ATTORNEYS AT LAW

LEGAL matters, damages and pension cases faithfully attended to; advice free. 1023 Chestnut st. (c14)

ADVICE and assistance given in adjusting claims. Evidence secured. Box A-10, P.-D. (c83)

CENTRAL LAW BUREAU, 806 Chestnut; legal matters, collections; experienced attorneys; advice free. (c8)

AUDITING AND ACCOUNTING

BOOKKEEPING service opportunity for small concerns to call and keep their books in good condition; experts part time rates reasonable. Address R. L. Beeman, 45 Gay bldg.

DENTISTS

DR. A. E. MOSER—DENTIST
610 Franklin av.; Lady attendant. (c99)

DR. R. G. HEUBLEIN
DENTIST
3015 SOUTH JEFFERSON AV. (c90)

LITERARY

DINNER TALKS, debates, orations, resolutions prepared; research work if necessary. Charge reasonable. A. Gaul, 2550 Madison, Baltimore, Md.

DANCING

LEARN to dance; private lessons, $1. Bomont 1003. (83)

PRIVATE dancing, guaranteed in 6 lessons. Miss Tennant, 4225 Washington. Lindell 4649. (c99)

PRIVATE DANCING, 4415 Washington bl.; guaranteed in 6 lessons. Mrs. Miller. Phone 4809. (c62)

PRIVATE LESSONS—Any hour; latest dances guaranteed; reliable; oldest school. 1901 Lafayette. (62)

NATIONAL DANCING ACADEMY, 21st and Olive; dancing Thursday, Saturday, Sunday lessons afternoon and evening. (37)

LEARN to dance quickly; private lessons, any hour. Delmar 1690L. H. A. Buchmann. (c8)

CAVE Dancing Academy, Olive and 29th; lessons every afternoon except Sundays; private or in class. Call or phone Bomont 2999. (c8)

DO I dance the latest steps? I'll say I do! Everybody can find time to learn; prof. of dancing, 3965 West Pine. Open daily, evenings and Sunday. Lindell 4745W. (c7)

DANCING—Princess Academy, 4470 Easton; every Sunday afternoon; classes Tuesday and Thursday. H. A. Buchmann, Delmar 1690L. (c8)

LAFAYETTE Dancing Academy, 1800 S. 18th. Dancing every Thursday night; lesson night, every Tuesday; private lessons any hours. Mrs. Emile. (c99)

AT ARCADIA—50 competent instructors will teach you to dance quickly and correctly; private lessons any hour; classes every evening; orchestra music. Arcadia, 3517-21 Olive. Phone Lindell 4358. (c)

DANCING—Every Sunday afternoon and evening except Monday; lessons every Tuesday and Friday evening. Any gentleman for 40c, ladies 20c; no extra charge for dancing; no limitation on the room privileges; best orchestra and latest music; finest ballroom floor and accommodations. Cave Dancing Academy, Olive and 20th. H. Albers, Mgr. (c8)

Sensational Dance Music

Tonight, at Arcadia; 15 men. Largest and finest dance place in St. Louis. Admission, ladies 20c, men 40c. Olive near Grand. (c98)

BELMONT'S dance talks: The response to our ad last Sunday was surprising in the number of new pupils it brought, which only goes to show that the public appreciates our generous offer of 12 1-hour lessons for $5. We have a class for beginners as well as advance pupils; all the latest New York dances taught. Each pupil guaranteed individual instruction. We can accept but a few new pupils who will report promptly at 8 p. m. Monday. Our age makes no difference. Belmont School, Odeon Bldg. Established 1912.

DETECTIVES

DETECTIVE—Expert; shadowing, investigating, reasonable; office and residence, 4434A Easton av. Forest 1537W. (8)

DETECTIVE does shadowing, investigating, locates missing people; confidential. 3678 Finney. Delmar 3744X.

DETECTIVES—Experts; shadowing and investigating; strictly confidential. Suite 710 Odd Fellows Bldg. (c)

EX-OFFICER does shadowing and investigating. 313 Fullerton Bldg. Phone Central 5768. (c)

EX-OFFICER does shadowing and investigating. 313 Fullerton Bldg. Phone Central 5768. (4)

DETECTIVE—Does shadowing, tracing, locating and investigating; assistants furnished. Suite 1201 Odd Fellows Bldg. Lindell 1296R. (c)

RELIABLE detective service; shadowing, investigations, department store, shop, factory and office; corporation work a specialty; male and female operatives; references; reasonable. Forest 6362. Delmar 1831.

MISS JACKSON.

Lady detective; special investigator; thoroughly competent and efficient; references furnished in all branches of detective work; guaranteed; quick, private service; strictly confidential; references furnished. 5040 Enright. Forest 3420.

DRESSMAKING AND MILLINERY

HEMSTITCHING done while you wait. See Elitie, 5859 Easton. Cabany 3914W. (c)

DRESSMAKING and sewing of all kinds; fancy crocheting. Call 2028 Madison.

DRESSMAKING done by competent dressmaker, very reasonable. Lindell 5842R. (c)

GOWNS designed and made. Miss Underwood, 267 Field Bldg., Taylor and Olive. (c)

HEMSTITCHING—Pleating and buttons—while you wait. Imperial Pleating and Button Co., 704 St. Charles st. (c99)

MEDICAL

TOBACCO or snuff habit cured or no pay; $1 if cured. Remedy sent on trial. Superba Co., W-208 Baltimore, Md.

YOUNG women needing help before and during confinement can find comfort at the St. Louis Maternity Hospital, 4518 Washington bl

SITUATIONS—MEN, BOYS

WATCHMAN—Sit. by licensed; best of references. Geo. Hardman, 2837 Malden Lane.

YOUNG MAN—Sit.; with technical education; extensive experience in office and shop; a producer and organizer. Box R-165, Post-Dispatch.

YOUNG MAN—Would take position in model works, automobile manufacture or electric manufacture, machine shop or manufacture to learn the trade. Box W-1524, Post-Dis.

YOUNG MAN—Sit.; can you use a discharged soldier on your sales force or sales department? Four years in general sales, sales experience; well educated; references. Box R-166, Post-Dispatch.

Assistant Sales Manager

Desires position; thoroughly trained in sales office detail work, also sales promotion and follow-up correspondence with salesmen and the trade; 5 years' experience with large corporation; am now employed and desire to change; satisfactorily explained at interview. Box R-207, Post-Dispatch.

ENERGETIC, EDUCATED YOUNG MAN,

Aged 28, with over 10 years' business experience and an intimate knowledge of English, French, Spanish and German, would like to hear from concerns in any mercantile line who can use his services and can offer chance for advancement. Although at time upon appointment; first-class references. Box R-366, Post-Dispatch.

SITUATIONS—WOMEN, GIRLS

BOOKKEEPER—Sit. by young lady; also knowledge of stenographic work; experienced; good references. Box R-250, Post-Dis.

BOOKKEEPER—Lady, experienced, would like position as assistant bookkeeper; business college graduate; can furnish references. 5477 Wyoming. Call Sidney 8357.

BUSINESS WOMAN—Pleasing personality and executive ability, with extensive experience, good education; good penmanship; desires position. Box R-230, Post-Dispatch.

CASHIER—Sit. by young lady; restaurant preferred; 4 years' experience. Call Lindell 4504R. (2)

CARETAKER—Sit., young, energetic, trustworthy woman for poultry farm; thoroughly experienced; give full particulars in first letter. Box P-275, Post-Dis. (3)

CASHIER—Sit. by young lady as cashier or assistant bookkeeper; is now employed but has had 6 years' experience and can furnish the best references. Box R-416, Post-Dispatch.

COMPTOMETER—Sit.; 2 years' experience; rapid, accurate. Delmar 8523K.

COOK—Sit.; first-class; private family; $50; give reference. Box R-209, Post-Dispatch.

COOK—Sit. by first-class emergency cook; $18 per week; references. Lindell 6418W.

COOK—Sit. by first-class; hotel or boarding house; stay on place. Call 2916 Bell.

COOK—Sit. by first-class; hotel or boarding house; stay on place. Sallie Brown, 217 N. Ewing.

COOK—Sit.; colored; thoroughly experienced; cooking and downstairs work. 4452A West Belle.

COOK—Middle aged widow wishes position as plain cook; neat housekeeper; in small family of adults; best of references. Call 2815A Rutger. Phone Kinloch.

DRESSMAKER—Sit., first-class neat, colored woman. Mr. G. W. Williams, 2703 Walnut st.

DRESSMAKER—Sit., first-class, but neat, colored woman. Mrs. G. Williams, 2703 Walnut st.

DRESSMAKER—Sit. by artistic designer, fitter; beautiful gowns in your home in two days; best references. Lindell 6422R.

GIRL—Colored girl to wash dishes in restaurant; Leona, Mo., R. S. Bomont.

GIRL—Sit.; colored girl to wash dishes in restaurant; Leona, Bomont. 21448.

GIRL—Sit.; colored, to do housecleaning. Bomont 2528.

GIRL—Sit. by Southern colored; laundry or cleaning; call Forest 5193M. Jennie.

GIRL—Sit. by colored to take care of children; to go as waitress. Bomont 2763W.

GIRL—Sit.; experienced, Rees button hole machine. 711A N. 9th.

GIRL—Sit. by young, in dressmaking shop or millinery shop, to learn trade. Address Ollie Adams, 4143 Westminster pl., city.

GIRL—Sit. by colored; wants day work Monday or Wednesday; with references. Call Bomont 2297R.

GIRL—Sit. by nice; colored; come home at night; good references. Anna Buchanan, 2726 Herriague av.

GIRL—Sit. by neat, colored, cook or maid; experienced. Bomont 1563R. 2037 Market st.

GIRLS—Sit. by two nice, colored, want general housework; no washing; with or call. Mrs. Minerva Ellis.

GIRL—The Girls' Protective Association is seeking a home on a farm for a girl of 16; moderate wages acceptable. Room 338 Municipal Courts Building.

HOUSEGIRL—Sit. by colored; housework by day or week. Lindell 6072W. Myrtle.

HOUSEGIRL—Colored, wants cleaning by day. Lindell 6072W.

HOUSEGIRL—Sit. by colored, light housework. 2617 University st.

HOUSEGIRL—Sit.; colored; small family; stay nights; near Olive line. Phone Bomont 2007W.

HOUSEGIRL—Sit. by neat, clean colored girl; general housework. Lilian McGee, Bomont 6731W.

HOUSEGIRL—Sit., general housework; no washing; small family. Grand 1816W.

HOUSEGIRL—Sit. by dining room or general or institution. Box W-109, Post-Dis.

HOUSEGIRL—Sit., general housework, by colored; home; neat, reliable; no laundry. 2530A Baldwin.

HOUSEGIRL—Sit. by good, colored, for housework; small family preferred; 8 city references. Call Forest 1829J; Odette Carter.

HOUSEGIRL—Sit. by competent and reliable, to do general work in family; with children, 2 years old; references. Box D-223, Post-Dispatch.

HOUSEKEEPER—Sit. by reliable and experienced lady. 908A Utah st.

HOUSEKEEPER—Sit. by lady; no objection to child. Box R-261, Post-Dispatch.

HOUSEKEEPER—Sit. by middle-aged lady; good cook. Box R-414, Post-Dispatch.

HOUSEKEEPER—Sit. by middle-aged woman as housekeeper; 2702 Shaw. 18th st.

HOUSEKEEPER—Sit. by reliable and experienced lady. 2853 Lafayette av.

HOUSEKEEPER—Young widow wants sit. as housekeeper for a widower. Call Lindell 6418W.

HOUSEKEEPER—Sit. by widow with small child; trifles need not apply. Box R-190, Post-Dispatch. (2)

HOUSEKEEPER—Sit. by elderly woman for elderly gentleman or couple employed without children. Mrs. H. J., 916 Rutger.

HOUSEKEEPER—Sit. by widow, for elderly gentleman. Mrs. Pauline Daniels, 1620 S. 12th.

HOUSEKEEPER—Sit., to work for woman, more for home than wages. Call 148 S. Georgia st. Sunday and Monday morning.

HOUSEKEEPER—Sit., refined, cultured, middle-aged, have all the qualifications of good housekeeping. Box D-8, Post-Dis.

HOUSEKEEPER—Young lady wants position for elderly couple; best reference. 4220 Olive st.

HOUSEKEEPER—Sit. by middle-aged widow, experienced; or would start gents' apartment; I have furniture for 8 rooms. 2712 N. 14th.

HOUSEKEEPER—Sit. as housekeeper or companion by refined, competent lady; alone; have furniture; references. Box D-132, Post-Dispatch.

HOUSEKEEPER—Middle-aged lady, with first-class references, desires position as housekeeper, in city, suburbs or county; no objection to child; with best references. Box W-403, Post-Dispatch.

HOUSEKEEPER—Sit. by neat lady in motherless home; no objections where there is a child from 3 to 6 years; city only; state full particulars first letter. Box W-110, Post-Dispatch.

HOUSEWOMAN—Sit. by reliable, in small family; no laundry. Box 26, Hardin, Ill.

HOUSEWOMAN—Sit. for 5 hours day; 20c an hour. Box R-213, Post-Dispatch.

LADY—Sit. by young lady pianist in show; Sidney 4574W.

LADY—Refined, would like office work for doctor or dentist. Box R-134, P.-D.

LADY—Desires position inspecting films. Box D-225, Post-Dispatch.

LADY—25, wishes position in town of about 1000; good at figures; writes good hand; state particulars. Box W-390, Post-Dis.

LADY—Sit., refined doctor's office; experienced in nursing; work of any kind. Riverside 1504.

LADY—Refined young lady wishes to get a place with a refined old couple and be treated as one of family; no laundry or outside work. Benton 1401R.

LADY—Sit. by young, first-class assistant bookkeeper cashier and general office assistant; quick and accurate at figures; references. Box D-37, Post-Dispatch.

LADY—Young, desires permanent position; stenographer or clerical; small office preferred; where work is not heavy; Underwood operator; 3 year's experience; $12. Forest 232.

LAUNDRESS—Sit. Call 2906 Laclede av.

LAUNDRESS—Sit. or cleaning; first 4 or 5 days in week; close call Bomont 1116.

LAUNDRESS—Sit. bundles to bring home 3 days out. Lindell 2742W.

LAUNDRESS—Wants work to bring home. 3221 Poplar.

LAUNDRESS—Wants washing to take home. 3221 Poplar.

LAUNDRESS—Wants Monday, Tuesday and Wednesday. Call Bomont 1117R.

SITUATIONS—WOMEN, GIRLS

LAUNDRESS—Sit. by colored, for Mondays. Alice, Lindell 2596R.

LAUNDRESS—Sit.; day work or bundles to bring home; references. Lindell 1454W.

LAUNDRESS—Sit. to take laundry home or go out. Write 5419 St. Louis av.

LAUNDRESS—Sit. by colored, 1st-class. Bomont 1010, call after 2.

LAUNDRESS—Sit. by first-class; references; first 3 days in week. Katie. Bomont 1004.

LAUNDRESS—Sit.; colored; Monday and Tuesday. Call Bomont 1425.

LAUNDRESS—Sit. by colored; any day in week. Forest 541M.

LAUNDRESS—Sit. by experienced. Bomont 1763R.

LAUNDRESS—Sit. by colored, by the day. Lindell 2418R.

LAUNDRESS—Sit. by first-class; steady; Monday and Tuesday. Call Bomont 1251R.

LAUNDRESS—Woman wants to take washing home. 5210 Ohio.

LAUNDRESS—Wants bundles to bring home; experienced. Lindell 2304W.

LAUNDRESS—Sit., first five days out, permanent. Lindell 2742W.

LAUNDRESS—Sit.; or housecleaning by the day. Bomont 1648R.

LAUNDRESS—Sit.; colored; any day in week. Bomont 1140.

LAUNDRESS—Wants to go out Monday, Wednesday and Thursday. Bomont 146.

LAUNDRESS—White woman wants bundles to take home. 2901 N. Sarah.

LAUNDRESS—Wants work to bring home. 3008 Semple.

LAUNDRESS—Wants bundles to bring home. 4080 Gamble.

LAUNDRESS—Wants bundles to bring home. Call Lindell 3274W; 1110A N. Sarah.

LAUNDRESS—Experienced; for Monday and Tuesday. Phone Delmar 1227, Westminster pl.

LAUNDRESS—Sit.; colored; experienced; day or half. Forest 3951R.

LAUNDRESS—Sit.; colored; 4 days; with references. 1207 Bomont. 1207W.

LAUNDRESS—Sit. by experienced, or housecleaning; references. Lindell 5266R.

LAUNDRESS—Sit.; colored; 3 days; call or write 2214A Morgan. Daisy.

LAUNDRESS—I want to do laudry work. I have the best of references; write or call. 1620 Franklin av., rear. (3)

LAUNDRESS—Colored, wants work for Wednesday. 1565 N. Pendleton. Mrs. Cartwright.

LAUNDRESS—Sit., will take bundles home, lace curtains a specialty. 4518 Evans, rear.

LAUNDRESS—Sit. by colored; days out or bundles to bring home; references. Mattie Harris, Bomont 1475R.

LAUNDRESS—Sit.; experienced; Thursday and Friday steady. Lindell 2199W, this morning.

LAUNDRESS—Sit., first-class, white; wants work to bring home; also lace curtains, 50c pair. 2715 Lucky.

LAUNDRESS—Sit. or cleaning. Wednesday and Thursday. Call Lindell 4723R. ask Katherine.

LAUNDRESS—Sit.; first-class; colored; Monday, Tuesday and Wednesday. Call Bomont 2340.

LAUNDRESS—Sit. by colored; large and small bundles to take home. Lindell 4809W.

LAUNDRESS—Sit. by colored, Monday, Wednesday, Thursday, half days; references. Lindell 2946R.

LAUNDRESS—Sit. by first-class; references. Lindell 2304W.

LAUNDRESS—Sit. by colored, Monday, Tuesday, Wednesday and Thursday. Call Central 9965L.

LAUNDRESS—First-class colored, wants Tuesday, Wednesday and Thursday. Call Bomont 2437R.

LAUNDRESS—Reliable, would like lace curtain or middle washing to take home. 3711 North Market st.

LAUNDRESS—Sit.; colored; experienced; go out first days in week and bundles to bring home. Lindell 2742W.

LAUNDRESS—Young lady wishes to take washing for first 3 days in week. 1831 Menard.

LAUNDRESS—Wants Monday and Tuesday, or small bundles to bring home. Call Mary, Bomont 2443.

LAUNDRESS—Sit. by first-class, Wednesday, Thursday and Friday. Phone Bomont 1590.

LAUNDRESS—Sit. by experienced, colored, small bundles to take home. Bomont 1627R.

LAUNDRESS—Sit., first-class; wants washing to bring home. Lindell 2152J. 4365 Labadie.

LAUNDRESS—Sit. by colored, Tuesday and Wednesday and Thursday; will iron same day. Bomont 1067.

LAUNDRESS—Sit. by colored, or cleaning, 4 days out. Mrs. Jackson, 2810A Chouteau. Bomont 1629W.

LAUNDRESS—Sit. by experienced, colored, wants Monday, Tuesday; good work. Bomont 1067.

LAUNDRESS—Sit. by first-class, colored; bring bundles home; nice, clean place. Fanny Jones, 2723 Walnut. Grand 2702 call.

LADY—Light housework; see to sick wife and baby; experience unnecessary. 3010 St. Vincent.

MAID—Sit., or good plain cook or hotel work. Bomont 258, Goldia.

NURSE—Would like to care for sick or confinement cases. 3209 Iowa.

NURSE—Sit. as traveling nurse; 7 years' experience. Call Central 5394L.

NURSE—Sit., graduate, wants follow up work in public health nursing. Lindell 4624W.

NURSE—Sit. by nurse with institutional experience, in doctors' office or factory. Box W-452, Post-Dispatch.

NURSE—Sit. by competent, to take charge of children in refined home; references. Box D-235, Post-Dispatch.

OFFICE GIRL—Young, high school education, recent graduate in commercial course, experienced in abstract and lumber offices, desires position as assistant bookkeeper. Box W-267, Post-Dispatch.

NURSE—Experienced, well trained, wants confinement cases; best references; will call. Phone Tyler 2508 any day after 2 p. m.

STENOGRAPHER—Sit.; 16 years 2 years high school; graduate business college; salary no object. Phone Tyler 1733W.

STENOGRAPHER—Sit. to good; just completed commercial work; salary $75. Box L-208, Post-Dispatch. (7)

STENOGRAPHER—Sit.; bookkeeper; high school graduate; 1 year's experience; best references; will work cheap. Forest 9060.

STENOGRAPHER—Conscientious, desires good position; A1 references. Phone Sunset 4757, Colfax 1275J, or Box D-118, Post-Dispatch.

STENOGRAPHER—Sit.; rapid; accurate, usually competent; 10 years' experience; assist books; secretarial work, dictaphone; references. Box D-9, Post-Dispatch.

STENOGRAPHER—Young lady with 5 years' experience desires position; thoroughly competent; best references. Box R-174, Post-Dispatch.

STENOGRAPHER—Sit, by experienced, employed; desires evening work; neat and accurate; good at dictation and transcribing. Box R-204, Post-Dispatch.

STENOGRAPHER—Sit., business woman desires position as stenographer or typist, half or whole day; references. Box W-62, Post-Dispatch.

STENOGRAPHER-SECRETARY—Desires position within walking distance Grand and Lindell or central; large executive downtown; would consider good half-day position. Address M. McS., 4347A Terry. (7)

STENOGRAPHER—Sit.; high-grade, alert, neat, well-educated stenographer with pleasing personality; desires position. Practical experience in office of first-class school. Miss Walker, 210 Boatman's Bank Bldg. Olive 3820. (c)

STOCK GIRL—Sit. experienced. 1123A S. Main.

TELEPHONE OPERATOR — Sit.; and switchboard; 3 years experience. 4066 Blaine.

TELEPHONE OPERATOR—With two years' experience, would like private switchboard. Lindell 3482W. (2)

TRAINED NURSE—Sit.; educated, refined, neat appearance, reliable; lease strongest responsibility, wishes position as companion-attendant to invalid woman appreciative of good care and companionship, or as home baker for widower with children. Box D-121, Post-Dispatch.

STENOGRAPHER—Sit. Young lady, age 22, without position; Sidney 2181

STENOGRAPHER—Sit. by experienced; can serve as private secretary. Colfax 4839W.

SEAMSTRESS—Colored, wants sewing by day, best references; children's clothes a specialty. Lindell 3720W.

SEAMSTRESS—Sit.; experienced; family sewing and children's clothes a specialty; reasonable. Lindell 3969W.

TYPIST—Sit. by rapid Underwood; hard worker. 312 Ivory; references. Forest 322.

TYPIST—Sit.; experienced; desires position, also has knowledge of shorthand. Box D-172, Post-Dispatch.

SEAMSTRESS—Sit.; sewing bungalow aprons, house dresses and family sewing. Forest 1641M.

WAITRESS—Sit. 1125A Montrose.

WIDOW—Sit. in motherless home; no children references. 1483 Hodiamont.

WOMAN—Sit. by colored, as maid in small family; good salary; references. 2702 Pine.

WOMAN—Sit. work in formooms, small jobs; colored call Bomont 1317W.

WOMAN—Sit. Colored, in hotel; day or week. 2911 Market; phone.

WOMAN—Sit. by colored, for general housework. Bomont 453.

WOMAN—Sit., cleaning by day. Olive 3454R.

WOMAN—Sit. by German; housework or washing any day outside. 1839 S. 12th.

WOMAN—Sit. by colored, cooking or housecleaning by day. Bomont 4508L.

WOMAN—Middle-aged, wants chamber work or waitress; give good references. Box W-149, Post-Dispatch.

WOMAN—Wants cleaning and laundry work by day. Bomont 2817W.

WOMAN—Sit. by colored, first-class chamberwork, hotel or restaurant work. Call Central 8786L.

WOMAN—Sit. by refined young woman; few hours of light work, day or evening; office, cashier. Call Grand 743J.

WOMAN—Sit. by middle-aged widow, in dry goods store or bakery; references. Box R-402, Post-Dispatch.

WOMAN—Colored, wants cleaning or washing; references; Call Central 9438L. Ruth.

WOMAN—Sit. by young, to take cafe of one or two children, 10 A. m. to 5 p. m.; experienced. Box D-227, Post-Dispatch.

WOMAN—Colored, wishes Monday and Tuesday, housecleaning, with references. Lulu, Bomont 2232W.

WOMAN—Sit. by neat, colored, laundry or cleaning by day; write or call. Mrs. By 3102 Adams.

WOMAN—Reliable, colored, wants work of some kind by the day; no Sunday work; references. Bomont 2262R.

WOMAN—Refined, would take charge of children, day or evening. Box D-107, Post-Dispatch.

WOMAN—Want to hear from well-to-do farmer; object, getting back to farm; will give description in first letter. Mrs. R. A., 1154 S. King's highway.

WOMAN—Colored, would like Monday, Tuesday, Wednesday, Thursday and Friday, laundry or cleaning; experienced. E. B., Bomont 1625.

WOMAN—Sit.; unincumbered; would like to take charge of some good home; thoroughly competent; best of references. Lindell 2815W.

YOUNG WOMAN—With X-ray experience, desires position with physician, dentist or clinic. Box D-110, Post-Dispatch.

YOUNG LADY—Desires position as cashier or clerical work. Bomont 955W; Miss Runge.

YOUNG LADY—Sit. work evenings from 6 to 10:30; any kind work. 3011A N. Newstead av.

YOUNG LADY—Sit. by refined; 3 years' experience general office work and assistant bookkeeper; not afraid to work. Al references. Box R-34, Post-Dispatch.

HELP WANTED

Solid agate, 15c line, minimum 3 lines. Out-of-town rate 15c per line extra on Agents, Salesmen, Canvassers, Solicitors, Trade Schools and Mail Orders. Discount 1c per line on three or more insertions.

MEN, BOYS

ACCOUNTANT—First-class, to give instruction to pupil one or two evenings weekly. Box R-294, Post-Dispatch. (c)

ARTIST—A1 retouch and mechanical wash artist; also designer or combination man. A. Zeese Engraving Co., Dallas, Tex.

ARTIST RETOUCHER—For catalogue work. Phone or call 2300 Sidney & Kennedy, 4th and Vine sts. Main 4910. (c)

A FIRST-CLASS ARTIST

If you can do real figure work; if you have a good sense of composition, and you can make first-class finished layout, we would like to talk with you. The position will pay a real salary for a first-class man.

CHAPPELOW ADVERTISING CO.
International Life Bldg. St. Louis
(c)

ARCHITECTURAL draftsman, competent. Experienced computing quantities, and operating typewriter. Phone Victor 1323. (c)

ARCHITECTURAL DRAFTSMAN—At once; first-class; prefer graduate approved school; with about 5 years' experience; steady; offices; must have first-class knowledge general construction work on buildings averaging $75,000 cost; fair knowledge ability to take full charge working plans; reply, stating qualifications, age, references, salary wanted. Box D-185, Post-Dispatch.

ASSISTANT — To superintendent; prefer young man just out of college, with M. or E. degree, who wishes to go into industrial lines instead of following up engineering work; above qualifications not essential; but we require fairly satisfactory training absolutely necessary. Box W-315, Post-Dispatch. (c)

AUTOMOBILE MECHANIC — First-class. Apply 610 Madison avenue, Madison, Ill.

AUTO MECHANIC—On Ford car. Imperial Tire and Vulcanizing Co., 1815-17 Lynch av., East St. Louis, Ill.

AUTOMOBILE MECHANIC in all branches; must be expert. Apply before 12 m. Sunday. Fuller Brokers.

ATTENTION superintendent, managers, inspectors, foremen; why not make extra money without interference with your present duties; if interested write Box R-Sent-Dis.

AUDITORS WANTED

Position available now for wide awake construction accountants to audit shipbuilding work in Georgia, Florida, Louisiana and Texas. Experience as auditor, cost accountant or five years' experience with manufacturing or construction concern, timekeeping, payroll and material accounts essential. Forward full details regarding age, experience, education and salary expected, also state whether married or single. Salaries $2400 to start. Box J-311, Post-Dispatch. (c99)

AUTOMOBILE MECHANIC—For repair work on heavy trucks; steady work; state experience in full. Box D-240, P.-D.

AUTOMOBILE MECHANIC—Must be first-class man, to take charge of shop; wages $65 month with free house rent and coal. Call Sunday, 1 to 3 p. m., 2117 Franklin av.

BAKER—Good second on cakes and rolls. Apply to steward, Jarvis Hotel, Grand and Olive.

BAKER—Second hand; 4837 St. Louis, Forest 2938.

BAKER—On bread and rolls; must be steady. 5201 S. Grand.

BAKER—Also third or light second hand. 6000 Michigan.

BAKER—Second hand or good third hand. 4300 Alice.

BAKER—At 1409 Morton av., (200 week on Minerva.

BAKER—On bread, cake and rolls. 1813 N. Jefferson, Tyler 6501.

BAKER—At once, experienced, first-class, bread and roll baker. Apply to Home Bakery, 643 Hampshire, Quincy, Ill. (2)

BARTENDER—Good, experienced man, with reference; steady employment; between 9 and 11 a. m. 2811 North Broadway.

BATTERY FOREMAN—And repairmen, for service station; Central Illinois; good salaries assured to those who can qualify and furnish first-class references. Applications will be treated absolutely confidential. Box O-208, Post-Dispatch.

BELLBOYS—Neat appearance. Majestic Hotel, 11th and Locust.

BENCH HAND—And cabinet makers; experienced in wood working plant. Apply Fox Bros. Mfg. Co., Ohio and Sidney. (c)

BLACKSMITH—For quarry work and drill steel; wages $2.75 per day to start. East St. Louis Stone Co., Falling Springs, Ill. City office, 264 Arcade Bldg., East St. Louis. (c)

BLACKSMITH—Camp; and a hatchet and saw carpenter. Apply Independent Quarry and Construction Co., Euclid and Ashland. (c)

BLACKSMITH HELPER—Wagon. Apply wagon shop, COLUMBIA TRANSFER CO., 12th and Spruce. (c)

BOOKKEEPER—State age, experience and salary wanted. Box W-27, Post-Dis. (c)

BOOKBINDER—With experience in finishing. Pearlstone Blindery Co., 1110 Pine. (c)

BOOK BINDER—Forwarder for loose leaf work. Leather Trades Bldg., 5th floor, 1601 Locust.

BOOKBINDERS—Especially forwarders; steady and permanent work; 8 hours; union. Address The Hugh Stephens Co., Jefferson City, Mo. (c93)

BOOKKEEPER—Experienced, with knowledge of stenography. Star Furniture House, 1540 S. Broadway.

BOOKKEEPER—Assistant; young man; experienced; good references; retail business; state salary. Box W-36, Post-Dis.

BOOKKEEPER—To take charge of general ledger work; must be man of ability and experience; mention salary earned in last employment. Large corporation. Box O-200, Post-Dispatch. (c)

BOY—For grocery, N. Scharf, 1416 N. 14th.

BOY—To run errands. 1018 Holland Bldg.

BOY—Apply 712 North Broadway. (c)

BOY—To learn the machinist trade. 2109 Market. (c)

BOY—Learn trade; good future; good treatment; call Sunday, 16 S 17th.

BOY—To work in pattern shop. Apply General Pattern Works, 3093 Market st.

BOY—To work in shop; $8 to start. Box Y-148, Post-Dispatch. (c)

BOY—To work in drug store; reference and experience required. Tenth and Market. (7)

BOY—Messenger in large office; chance for advancement. 4th floor, 310 Locust st. (c)

BOY—To learn automobile trade; call Sunday morning, 10 a. m., 1716 Arlington.

BOY—For drug store; must be hustler. Delmar 801

BOY—To help paper hanger; experience unnecessary. 5755 Delmar.

BOY—To work in drug store. 3898 Delmar bl.

BOY—Colored, 16, in drug store. Tower Grove and McRee.

BOY—To work in drug store; must have experience and references. Box W-242, P.-D.

BOY—Strong, to help in iron shop; must be hustler. 2720 N. 13th.

BOY—Age 12; for good home on farm. Apply 4046 N. 19th st.

BOY—For city delivery, $6 weekly, store, 211 N. 10th street.

BOY—For upholstery room; some experience. Zollinger Furniture Co., 3917 Fairfax. (c)

BOY—16, Chapman Bros. Cleaning and Dyeing Co. 3100 Arsenal. (c)

BOY—Office and errand; state age and references. Box R-263, Post-Dis.

BOY—For office of driver, Schwarz Sample Co., 1515 Pine st., 2d floor. (c)

BOY—To work in drug store all day. Greenard, De Baliviere and Pershing.

BOY—About 17 years of age, for timekeeper in large automobile repair shop. Box W-68, Post-Dispatch. (c)

BOYS—A fine self-filling fountain pen free for few hours spare time work. Box D-50, Post-Dispatch.

BOY—For drug store; one with experience preferred; references required. 5598 Etzel avenue.

BOY—Young colored boy to shine shoes; 16 years or older. Jamerson Clothes Shop, front 202 Carleton Bldg., 10th and Olive. (c)

BOY—For office, studying stenography; permanent position. Answer in own handwriting. Box D-190, Post-Dispatch.

BOY—16 years to learn printer's trade; excellent chance for advancement. Box W-252, Post-Dispatch. (c)

BOY—Errand boy. Apply Central Employment Dept., Brown Shoe Co., 17th and Locust.

BOY—Or young man, to work in drug store; no porter work. Apply Sunday morning. Grand and Arsenal.

BOY—To run errands and work around office; apply Monday morning, 3364 Shenandoah.

BOY—As helper on commercial poultry farm in St. Louis County; good home, with board; state wages expected. Box Y-250, Post-Dispatch. (c)

BOY—Bright, 16 years, to work in millinery stock and run errands; salary $30 month. Grace Millinery Co., 1209 Washington, 4th floor. (c)

BOY—For drug store, between 16 and 20; preferably with some experience; good opportunity to learn the business and advancement; College of Pharmacy privilege next fall. Delmar 801.

BOY—About 17; strong, industrious, as assistant shipping clerk. Apply R. LOWENBAUM MFG. CO., 23d and Locust. (c)

BRICK SETTER—For plant in Arkansas. Apply Progress Press Brick Co., 3205 S. Kingshighway.

BUSHELMAN—Apply to 514 Olive. Western Union uniform department.

BUSHELMEN—Three experienced; steady employment. Apply Monday, Wolff-Broadway and Washington.

BUSHELMEN—Experienced, for colored and white trade; good wages; good opportunity to right party; call Monday, 1011 Olive st.

BUTLER—Experienced, with references. Apply between 2 and 4 Sunday afternoon. 54 Kingsbury pl. (c7)

BUTLER—By private family, competent, able to give city reference and go on duty. Forest 241.

BUYER WANTED.

Not over 40 years of age, who has had experience in dry goods, fancy dry goods, ribbons, hosiery and notions; must be a department store, and has ability to buy and direct selling plans for a number of stores. This is a permanent connection with advancement that will keep pace with steadily increasing ability to get results; state your experience and qualifications. Box J-307, Post-Dispatch.

BUYER OF STATIONERY.

An executive, not over 35 years of age, with experience in buying and selling stationery at retail; must know the selling side the merchandise and have ability to select such items as will make attractive displays and secure profit-producing results. Give complete history of experience in previous positions. Box Y-216, Post-Dispatch.

CABINETMAKER—Speak German, with experience on fine furniture. 4723 Delmar.

CABINET MAKER—And Apprentice. Blunck Woodworking Co., 2507 Sullivan.

CABINET MAKERS—For store fixtures. 721 E. Seventh street.

CABINET MAKERS—Ten, on Hussmann refrigerator counters; union shop. Hussmann, 911 N. Broadway.

CABINETMAKERS—First-class, on store fixtures. Apply Glass & Lehr, Schneider Mfg. Co., 621 Russell av.

CANDY MAKER'S HELPER—Must have experience and not be afraid of work. Good opportunity for advancement. La Salle Candy Shop, Broadway and Olive.

CANDY BUYER.

We have opening for a thoroughly competent, efficient man, who has wide experience in buying candy, and has also been responsible for the results from selling it in retail stores. Executive ability essential—manufacturing experience desirable. Give us in this position. Future opportunity limitless only by the capacity and ambition of the man himself. Write full details of past experience. Box J-304, Post-Dispatch.

CANDY SPINNER—Stick; steady work; salary $25 week. 159 St. George.

CARETAKER—White married man who thoroughly understands the care of saddle horses, saddles, bridles, light driving horses, pointer dogs, chickens, shrubbery, small lawn; must own furniture and live on premises; this is a St. Louis job; wages $65 month with free house rent and coal. Call Sunday, 1 to 3 p. m., 2117 Franklin av.

CARPENTERS—Two good; Monday morning, 2406 N. Euclid; open shop.

CARPENTERS—Good; call Sunday, 615 N. Theresa.

CARPENTER—Take care flats, spare time; rent free. Inquire 1344 Merchant.

CARPENTER—White, married man, non-union, to take charge of carpenter work and factory repairs; must understand installing machinery, line shafting, pipefitting; steady position required for ability and sobriety; steady work; 40c an hour. Call Sayman Bldg., 2117 Franklin av.

SAMPLE CASE MAKERS—Good pay; steady work. Apply BROWN'S SAMPLE CASE CO., 32 S. 4th st. (c)

CHANDELIER MAKER—Experienced. Apply Progress Brass Factory, 2036 Morgan.

CHAUFFEUR—Registered, for auto and dump truck. Inquire 4411 Fair. (c)

CHAUFFEUR—To drive Ford; reference; good home; small wages. 1315 S. Vandeventer av.

CHAUFFEUR—To drive produce truck; must be familiar with freight depots. Call Monday morning, 712 N. 4th.

CHAUFFEUR—For a dyeing and cleaning plant; must be a good hustler and able to give a bond; state particulars. Box D-84, Post-Dispatch.

CHAUFFEUR—White or colored; by private family; to go to Fort Worth, Texas. Steady employment for right man; must furnish satisfactory references. Address Box D-120, Post-Dispatch.

CLERK—Ledger work; state age, experience and salary expected to start. Box W-67, Post-Dispatch.

COAL HEAVERS—Hess, 206 N. Fourth st.

COAT MAKER—Good, at once; steady work. 1328 St. Louis.

COAT MAKERS—Martin-Martin, 1720 Market.

COAL MINER Wtd.—Experienced underground man; state age, experience. Box D-167, Post-Dispatch.

COATMAKERS—209 Victoria Bldg. (c)

COAT PRESSERS—Good; on custom coats; good wages; steady work. National Tailoring, 317 Olive st. (c)

COLLECTOR—Must have lumber experience; good position for right man. Andrew Schaefer Supply and Wrecking Co., Clarence and Natural Bridge. (c)

COOK—Dinner. 909 S. Vandeventer. (c)

COOK—Man and wife; French preferred. Box W-106, Post-Dis.

COOK—Short order cook; married man preferred; must be sober, steady and thoroughly experienced. Box W-369, Post-Dispatch.

COMPOSITOR—Christian Board of Publication, 2712 Pine st.

COMPOSITOR—Steady job work; union. 212 N. 8th.

COMMERCIAL ARTIST—In large engraving plant; good opportunity for progressive man with ideas; permanent position. Indianapolis Engraving and Electrotyping Co., Indianapolis, Ind. (c7)

COMPOSITOR—Skinner & Kennedy, 4th and Vine.

CORDIAL MAKER—Experienced; give details of experience. Box J-309, P.-D.

CORD WOOD CHOPPERS—Paid by cord. Box R-224, Post-Dispatch.

COST ACCOUNTANT

By manufacturing concern, must thoroughly understand theory and practice of cost accounting, with regard to labor, material and overhead; write application down hand, state age references and salary. Box W-164 Post-Dispatch. (c)

COUPLE—Industrious settled colored; for place in county; yard work and cooking; give references; good place for right people. Box D-179, Post-Dispatch.

CUTTER—Assistant, experienced; shot knife cutter on shirt waists. Apply Monday a. m., Mohr Garment Co., 805 Washington. (c)

CUTTER—Experienced with short knife. Hurst-Zucker Neckwear Co., 1322 Washington av. (c7)

CUTTER—Familiar with seat covers for automobiles, or one experienced in cutting cloth by pattern. Apply J. B. Sickles Saddlery Co., 2100 Washington av. (c)

CUTTER—Experienced on children's dresses; must be able to mark and handle cutting machine; steady position to right man. Jungman-Landecker, 923 Washington. (c)

CUTTER—Assistant, experienced with Universal machines, to spread and cut house dresses. Wildman Mfg. Co., 1019 Washington. (c)

CUTTER

Experienced on silk waists; short knife used; prefer one that can make his own marker; good opportunity for right party. Apply Sunday till 2 p. m., or come Monday morning ready for work.
LA ROSE GARMENT CO., 1319 Washington.

CUTTER

Young man with short knife experience to learn the gentlemen's neckwear business; a fine opportunity for a capable and good worker. Apply ELY & WALKER DRY GOODS CO., Neckwear Factory, 16th and Locusts sts., 5th floor. (c)

DARK ROOM MAN—And printer of photographs must be thoroughly experienced on high-grade work. Schweig Studio, 4027 Delmar bl.

DECTECTIVE—Who has finished course in some reliable detective school; give phone number. Box D-31, Post-Dispatch.

DELIVERY BOY—Cluett, Peabody & Co., 1110 Washington av. (c)

DENTIST—To take charge of my practice while I am away for a few months; good opening to right man. Box D-263, P.-D.

DENTIST—Laboratory man, experienced packers, also need finisher and polisher. Thilenius Summersby, 541-2 Frisco Bldg.

DENTIST—Positions opened for men experienced in laboratory work; good opportunity to learn the business and advancement; College of Pharmacy privilege next fall. Delmar 801.

DENTAL LABORATORY MEN

Positions open in all branches of plate work in our new big up-to-date sanitary laboratory; big salaries, good hours, fine working conditions; none but first-class men need apply. Berry Dental Laboratory, Equitable Bldg., 8th floor. (c2)

DISHWASHER—407 N. Vandeventer.

DRAFTSMAN—MECHANICAL WITH EXPERIENCE, APPLY TO CHIEF DRAFTSMAN WAGNER ELECTRIC MFG. CO., 6400 PLYMOUTH.

DIEMAKER—First-class, for light blanking and forming. Dawson Mfg. Co., 3100 S. Main st. (c)

DIEMAKER—First-class, for heavy sheet metal work; applicant must be a first-class die designer, capable of laying out setting of dies and must be familiar with punch press; good salary for the right man. Steady ability is proven. Box W-31, Post-Dispatch.

DRIVERS—Call Monday, 1014 N. 12th, (c)

DRIVERS—15 experienced, $24 per week, 912 N. First st. (c7)

DRIVERS—Married men preferred; steady work for good sober men. Apply Independent Quarry and Construction Co., Euclid and Ashland.

DRUG CLERK—State experience and qualifications. Box P-202, Post-Dispatch.

DRUG CLERK—Registered; references required. Phillip's Pharmacy, Kirkwood, Mo.

DRUG CLERK—Junior or assistant. 4068 Shenandoah av.

DRUG CLERK—Junior; References required; call 4338 Delmar.

DRUG CLERK—Registered, 4068 Shenandoah av.

DRUG SUNDRIES

Buyer who has had experience in department store or chain drug store, buying soaps, perfumes, face powders and other toilet goods items. Must be aggressive, with good past record, keen-minded thinker. To be considered, give full particulars of age and past experience in letter. Communication will be confidential. Box Y-253, Post-Dispatch.

ELECTRICIAN—Young man, experienced in repairing fans; state experience and salary expected. Box Y-6, Post-Dispatch.(c83)

ELEVATOR BOYS

700 WOMEN AND GIRLS WANTED—Is the position you seek advertised in these columns today?

AGENTS WANTED—MEN

AGENTS—Make a dollar an hour; sell leaks in all utensils; instantly mends; Co., Amsterdam, N. Y.

AGENTS—$2.50 per day paid one in each town to distribute free circulars concentrated flavoring in tubes; permanent position. E. Barr Co., Chicago.

AGENTS—Either sex; household necessity; quick sales; big profits; easily demonstrated; sample 25c. Ivo-Bleach Co., Lima, O.

AGENTS—Reversible 2-in-1 Raincoat and Overcoat. New; now on the market before; credit given; outfit free. Mfrs. Rainproof Coat Co., 1865 Wilmington Ave., Dayton, O.

AGENTS—Auto tire vulcanizing, a growing profitable business, easy to learn; instruction book $1. Smith Vulcanizing Equipment Co., 3440 5th st., Cincinnati.

AGENTS—Gas fire in any coal stove, from kerosene; agents collect the money and Burner, Dept. 17, Columbus, Ohio.

AGENTS—If you call on dry goods, drug or sion salesman, write us about our Comet Corporation, 2719 Irving Park, Chicago.

AGENTS—To sell our quick-selling line of dozen money getters; large profits; quick sales; particulars free. J. Lisk, 4705 Van Buren, Chicago, Ill.

AGENTS—Demonstrators, sell "Sizz" laundry tablets and rub clothes clean; 1 cent a tub; $12 can; 9x12 rug; write free sample. Sizz Chemical Co., St. Louis, Mo.

AGENTS—Get a live one; every housewife buys; dustless India fiber broom; sells $1.25; big profits. Cambridge Mfg. Co., 540 W. Washington, Dept. R, Chicago.

AGENTS—Start pleasant, profitable and legitimate business in your own home; particulars free. H. Wellsworth, Port Clinton, Ohio.

AGENTS—$10 daily easily earned; something new; repeater; wonder soldering iron; mends in a minute; no soldering irons needed. Particulars free. Lewis Irons Terre Haute, Ind.

AGENTS—$5 hourly absolutely guaranteed; gasoline two cents gallon. Automatic Marvel; guarantee 1917. Federal Chemical Works, 20 W. Jackson., Chicago.

AGENTS—To sell our high-grade sanitary brushes and brushes. $1 to $5 an hour; our easily earned. Write today. 9 to 12 Sunday, 1 to 5 p. m. Monday. Adams Brush Co., Chicago.

AGENTS—$200 monthly, made easily in introducing wonderful spring lime scorn; 9 different necktwear samples now ready. Be quick. E. B. Keiser Co., Palmer Bldg., Detroit, Mich.

AGENTS—Wonderful chance; men's shirts and furnishings at wholesale rates, or make $10 daily spare time as agent; original deal. New York Goodell Co., 70 Duratex Bldg., Chicago.

AGENTS—Easy picking; new exclusive product not sold to stores. Unlimited field; big season now. Get particulars and free sample. Harley Snell, 1021 State av., Cincinnati.

AGENTS—Make 500 per cent profit handling auto monograms; new gold initials for auto windows; transfer flags and motors; signs; catalogue free. Hinton Co., Star City, Ind.

AGENTS—Why sell perfumes and toilet goods for others? Make your own; get all the profits. For particulars write Laboratory G. Box 1316, Memphis, Tenn.

AGENTS—Davis Agents are most prosperous agents. Lucky 11 best seller; no competition; no competition; no worker; 100 per cent profit. Spring rush on. Get free outfit offer today. Davis Soap Works, Dept. 629, Chicago.

AGENTS—$25 to $50 per week easily made selling the Simplex Gas Lighter. The greatest novelty of the age. No flint or friction. Lights like magic. Simplex Gas Lighter Co., 10 E. 14th st., New York. (c99)

AGENTS—$40-$100 week; free samples; can start before; anyone can put on store windows; big demand; liberal offer to general agents. Metallic Letter Co., 435 W. Clark, Chicago.

AGENTS—300 per cent profit; agents clearing hundreds weekly; new washing compound; one bottle free; write for terms. Nature's mightiest cleanser; send for proof; free sample. Mitchell, 1314 E. 61st st., Chicago.

AGENTS—Strange new kitchen tool; every woman will use 20 times daily; never sold; sample free. Thomas Mfg. Co., 3321 Post street, Dayton, O.

AGENTS—Our gas lighters will light any kind of gas instantly; big money; easy seller; 3 samples, 25c; particulars free; territory. Osborne Mfg. Co., 2153 Congress st., Chicago.

AGENTS—Sell a repeater; send for free sample of Wondo-Klenzo washing fluid; 10 cents profit; man or guaranteed; exclusive territory. Z. W. Gordon & Co., 2773 Limit av., St. Louis, Mo.

AGENTS—Quick seller; big profits; California rose-tree, new style; thousands now in demand; coining money for hustlers. Mission Bead Co., 1375 Irola, Los Angeles, Cal.

AGENTS—Big spring leader now ready. Be on top. Agents coin money. Big field. Take advantage of our free sample offer at once. Waukegan Supply Co., 210 Washington st., Waukegan, Ill.

AGENTS—New patented curtain rod; necessity in every home; big repeat profit; sample. Home Curtain Rod Co., Providence, R. I.

AGENTS—Returned soldiers and other suitable persons to organize assemblies for patriotic fraternal beneficiary organization. God opportunity, permanent work. Liberal contract. American Brotherhood, Masonic Temple, Chicago.

AGENTS—Automobile owners, gas engine owners, farmers are buyers for this wonderful rust and grit removing compound; enormous sales; write for sample; $1.50 and 25 cents. San Francisco Compound Co., 1374 15th st., San Francisco, Cal.

AGENTS—$6 to $12 a day easy; 250 lightweight, fast selling, popular priced necessities; food flavors, perfumes, soaps, toilet articles, etc. Agent's outfit free. Just write today, quick, and we'll show you. American Products Co., 134 American bldg., Cincinnati, O.

AGENTS—First sale only necessary than advertise themselves. Secure this valuable and exclusive agency. Lesnerk Manufacturing Co., Temple Bar Annex, Brooklyn, N. Y.

AGENTS—If you make less than $10 a day, you should secure agency. Sells Rub-No-More Laundry Tablets; sells everywhere; repeats every time; gives great satisfaction to user; biggest profit for agent; sample free. Rub-Not Mfg. Co., Box 6341, Philadelphia, Pa.

AGENTS—Fine income, 100 per cent profit, lighter; turn on gas, lights itself; every home guaranteed; sample 25c. Illuminal Corp., 64 Murray st., New York.

AGENTS—Great Spring seller. Double-duty reversible raincoats; new, novel; one coat; assorted waterproof, boudoir; priced; big commission to workers. Comfy Coat Co., 2314 Bay street, Dayton, O.

AGENTS—$40 a week; startling new hosiery; wear 12 months or replaced free; 57 colors; Noble made $25 one day. Sworn proof. Guaranteed Hosiery Co., 3021 Post street, Dayton, O.

AGENTS—Portrait men; patriotic fine portraits; sells making big money; write for particulars and studies; we have 50 styles of frames; prints and finished portraits shipped; prints and finished portraits shipped; prints and finished portraits shipped. Chicago Picture Frame Co., 819 Lucas st., St. Louis, Mo. (c99)

AGENTS WANTED—MEN

AGENTS—Make big profits selling our extracts, perfumes, cold creams, face powders, spices, medicines, etc. Sell beautiful, high-grade line; exclusive territory; sample soap free. Lacassian Co., Dept. 141, St. Louis, Mo.

AGENTS—New invention puzzles world; wonderful chemical cloth; one rub over car or engine window keeps glass stays rain, snow blurred; 24 hours; can't blur; agents making $120 weekly. Security Mfg. Co., Dept. 1-N, Toledo, O.

AGENTS—Now, big seller; not sold in stores; mystery; engine tester; positively locates all engine tester; sells instantly to every auto owner, garage; big profits; send 25c (silver) immediately for sample and wholesale list; refunded first order; hurry; Sheldon Co., L. Rimer, State Distributer, Silver Springs, N. Y.

AGENTS—America's War for Humanity; including Gen. Pershing's own story; ready; prompt shipments guaranteed; authentic, complete, illustrated, needs no booklet offer; best terms and 600 extra free with every 12 paid. Write quick for "Extra" plan. Address Hillery Publishing Co., 1017 Central Ave., Cincinnati, O.

AGENTS—Biggest money-maker yet; everybody buys; 3 flavors; 5c package; delicious soda dispenser to any home at trifling extract contains no alcohol; can be sent to all states; our agents making $5000 a year and more. Write for particulars. National Mail Co., 1226 S. Western av., Chicago.

AGENTS—Got important appointment; own a 186 per cent profit business; Kalomite washes clothes snow white, no rubbing; dishes greaser; your sales guaranteed; all or spare time; large weekly earnings. Equipment furnished. Desk D, 235 W. Huron, Chicago, Ill.

AGENTS—Opportunity for $100 weekly, carload Shall Old "The American Marseillaise, showing the unjustness of prohibition and every lover of unadulterated fruit juice. Every drop of fresh Americanism will refresh; 10c each 12 for $1.00; $5 per 100, $40 per 1000. Marseillaise Mfg. Co., 101 West 42d st., New York. Mail us stamps for sample.

AGENTS—Wonderful seller; 3m rubber repair for tires and tubes; supersedes vulcanization on cold; anyone can put it on; put it at a saving of over 50% until you put it tube and is guaranteed to last the life of the tire or tube; sells to every auto owner and accessory dealer. For particulars how to make big money and free sample, address AMAZON RUBBER CO., Philadelphia, Penn.

AGENTS—I want 40 men and women quick, to take orders for Comer raincoats; hundreds of orders waiting for you; $2 an hour for spare time. Make $55.30 in one day; you $2500 a year for a steady job. I will give no delivering or collecting; experience not required; beautiful samples; no capital required; biggest money-maker in America; write quick, for information. Comer Mfg. Co., Dept. 1-P, Dayton, O.

AGENTS—Get your car and Roosevelt books near home and save heavy freight charges; America's War for Humanity; big $2 book; wonderful official pictures; Pershing's own story; 50 per cent commission; credit given; sells promptly from any of following places: Los Angeles, Cal.; 307 Taylo Block; Denver, Colo., 1434 Glenarm; Waco, Tex., 1504 5; Ottawa, Kans., 683 Plymouth pl. Outfits, both books, $1.50 prepaid. Address nearest office.

AGENTS—And dealers; to sell the travelers' Portable Fireplace; details for $35; every dry goods store, music store, druggist, shops, department stores, candy and ice cream dealers, hardware stores, book stores, auto accessory dealers, sporting goods stores, jewelry stores, really any dealer who looks Portable can rapidly sell the demand; every auto owner, every summer camper, every schoolhouse and practically every farmer wants this machine. Any live salesman can make good with this new novel Portable Phonograph; attachment compact; weighs only 7 lbs.; plays any disc talking machine record; a real money thousands of them. The price is so low that the demand is quick to grasp it. Write for folder and dealers' confidential wholesale prices on demonstration machines. Manufacturers Sales Co., 411 Olive st., St. Louis, Mo.

ANYWHERE, handy men can make big money with our gold window sign letters; kind of gas instantly; big money; easy sellers; 2 samples, 25c; particulars free; territory. Osborne Mfg. Co., 2153 Congress st., Chicago.

OFFENSIVE proposition for men; can give away valuable goods and still make money. Instructive booklet free. Hillery Publishing Co., 2101 Manhattan Bldg., Chicago.

MEN AND WOMEN—SAMPLE OUTFIT FREE.

Take orders for our guaranteed made-to-measure raincoats; rainy season coming; we deliver and collect; $6.50 profit on coming; we pay you in advance; act quick. Davico Raincoat Co., Dept. 123, Baltimore Bldg., Chicago, Ill.

$6 TO $8 A DAY

Profit. Nothing like it on the market. Makes BLUE Monday RUSY. Not sold in stores. Exclusive territory for proper parties. Write for free sample. H. SNYDER & CO., 17 East Third st., Cincinnati, O. (99)

PANAMA HAT AGENTS WANTED — GENUINE TOYO PANAMAS FOR MEN AND WOMEN; WE SELL AND SWEAT PROOF CAN BE ROLLED UP AND FOLDED; SELL AS HIGH AS $12 PREPAID. IF NOT SATISFACTORY MONEY BACK. SARATOGA PANAMA HAT CO., 155 GREEN ST., NEW YORK.

AGENTS WANTED—WOMEN

AGENTS—Get our big soap offer. Ho-Ro-Co, 110 Locust st., St. Louis, Mo. (c99)

LADIES—Sell our toilet goods; good commission. 4540 Virginia. Call evenings or afternoon.

TO introduce and demonstrate a high-grade, exceedingly attractive toilet preparation for which people everywhere are clamoring. Send 25 cent stamp for free sample and particulars. Liberal commission; write today. The Toilet Specialty Co., 4242 Cook av., St. Louis, Mo.

SALESMEN WANTED

SALESMEN—Capable of earning $100 per week. Eureka Products Co., 114 Market.

SALESMAN—About 40 years old, to sell cigars and tobacco. 4117 Easton av.

SALESMAN—Specialty to sell oleomargarine; must be a hustler. Box W-40, P.-D.

SALESMEN WANTED

SALESMAN—Real specialty salesman; good proposition for a producer; reference required. 312 Frisco Bldg.

SALESMEN—Energetic, to visit schools; $100 salary and liberal commission. R. O. Evans & Co., 1100 Wabash av., Chicago.

SALESMAN—Experienced retail men's hats and furnishings; permanent; must have references. Box R-418, Post-Dispatch.

SALESMEN—Side line; responsible house, big commissions. G. A. Wesenhaus Cigar Co., 219 N. 10th st., St. Louis, Mo.

SALESMAN—Young man with experience; one acquainted with city and manufacturing trade. Box D-32, Post-Dispatch.

SALESMAN—Experienced insurance man to assist in brokers' office. Sunday between 10 and 12. 5501 Locust st.

SALESMAN—Successful, for Moon, Davis Knight, Excelsior, Henderson motor cycles.

SALESMEN—To sell oil leases; $20 per acre; near Ranger; easy to sell. Box D-26, Post-Dispatch.

SALESMAN—Printing and stationery; one familiar with either line; state experience in detail. Box Y-206, Post-Dispatch.

SALESMEN—Have attractive side line for agents; liberal commission; dealers and canvassers. Box O-406, Post-Dispatch.

SALESMAN—Specialty, regular or side line; all dealers; pleasant, permanent; profitable; strictly commission; expenses advanced. Box 1061, Cedar Rapids, Ia.

SALESMEN—$60 weekly and $5000 yearly to own feorders; we give merchants $3 chewing gum vending machine free. Millard, 480 Broadway, New York.

SALESMEN—City and State, to sell to drug, grocery and hardware trade; good article; whole time or side line; good commission. Box W-62, Post-Dispatch.

SALESMAN—Crown stopper, to cover St. Louis and surrounding territory; state experience, salary. Crown Stopper Machinery Co., Church st., New York City.

SALESMAN—Two good industrial stock salesmen. Call or write C. M. Hurst, room 2163 Railway Exchange Bldg., St. Louis, Mo.

SALESMAN—High class; for the exclusive agency for Davis made to measure clothes; big application at once. P. H. Davis Tailoring Co., Cincinnati, O.

SALESMEN—Life insurance men write us for our direct general agency contract; large commissions and new policy forms. Box L-148, Post-Dispatch.

SALESMAN—With technical or mechanical experience, to handle specialties; must be well known. Box D-27, Post-Dispatch.

SALESMEN—Inexperienced or experienced; either write or apply for list of openings men's Fall season. Dept. 332, Chicago, Ill.

SALESMAN—For lace curtains, rugs, silverware and vacuum cleaners; good proposition for hustlers. C. F. Adams Co., 1734 Locust.

SALESMAN—Young mechanical graduate with some experience on pyrometer instruments; selling experience and expenses. Box R-141, Post-Dispatch.

SALESMAN—To sell retail grocers extensive line of advertised high-grade line canned goods and packing products in city, on commission basis; good opportunity. Box R-139, Post-Dispatch.

SALESMEN—Two or three, good, acquaintance with the grocery trade in city, to do specialty work; apply Monday. 327-28 Wainwright Bldg.

SALESMAN—Side line, calling on hardware and auto accessory dealers throughout the United States. For particulars address 1943 Railway Exchange Bldg.

SALESMAN—Take up accident insurance; something new; no experience required; $2000 guaranteed; write for interview. Room 1212, Pleasant st., Des Moines, Ia.

SALESMAN—Furnishing goods; high-grade; experienced; only those with record of earning $80 a week considered. Annly Wolff's, Broadway and Washington.

SALESMAN—Manager for stock selling campaign; must be experienced and well qualified and give best of references. Box D-47, Post-Dispatch.

SALESMAN—For electric washing machines; good compensation for hard workers. Apply Federal Electric Co., 1200 Pine st.

SALESMEN—For city and country, exclusive territory given; you can sell 500 to 1000 gross of Sugo to saccharin and Mercurio Bros Strasheim Mfg. Co., 825 N. 8th st.

SALESMEN—Successful salesman; opening immediately for 1; must be man of character and with successful sales record; experience merchandising plan; motor truck; written application only. 5418 Locust (c)

SALESMEN—$15 daily; sell our specialty advertising service; recognized by every commission; territory sales manager will call on you. Kunfer 727 S. Dearborn, Chicago.

SALESMEN—Selling, traveling; who now are carrying a shoe or allied line; those who are carrying side line; in application state lines you handle; territory covered. Box P-392, Post-Dispatch.

SALESMAN—Who has traveled in Missouri and sold to physicians to represent a wholesale pharmaceutical and physicians' specialty house. Box W-101, Post-Dispatch.

SALESMAN—To sell as a side line, commission basis; for various territories; coin of men, youths' and boys' pants; line condensed to weigh about 10 lbs. Mfr. Co., Inc., 740 Broadway, N. Y. City.

SALESMAN—EXPERIENCED RETAIL SHOE SALESMAN IN CHARGE OF STORE; $3 DAY GOOD FITTER. SEE MR. HEINEMANN, 5TH AND MARQUETTE. SUNDAY. HOTEL

SALESMAN—Specialty salesmen calling on ice cream makers in the Central States, to sell our line of shipping cans and covers. Rotary Washing Machine Co., Columbus, O.

SALESMAN—High-class; big independent oil proposition; big backing; company owns 12 producing oil dividends. Petroleum Securities Co., 6105 Main st., Fort Worth, Texas.

SALESMAN—Line of misses' children's and infants' shoes, on commission; can be handled as side line; state experience and territory worked. W-93, Post-Dispatch.

SALESMAN—Experienced canned goods; nearby territory. Don't apply unless qualified on fancy goods. Ask for Mr. E. E. Smith, Statler Hotel.

SALESMAN—Largest domestic lace manufacturer of rockers and curtains wants resident salesman in St. Louis district; new department just established; retail trades. Garfield, 1123 Broadway, New York City.

SALESMAN—Catholic; desirable positions paying $40-$50 weekly; also specialty insures big commissions; advancement; city and road work. Address O'Keefe 315, 1326 Chemical Bldg.

SALESMEN—Sell popular priced line tire to jobbers and large retailers; exceptional opportunity for growing concern. Rubber Products Sales Co., Cunard Bldg., Chicago, Ill.

SALESMEN for Missouri; vacancy April 1; permanent position; old house selling staple line on exceptional terms; high commissions; $25 weekly advance. Sales Manager, Suite 417, 500 Woodward, Detroit.

SALESMEN—Live specialty salesmen; $2500-$7500 yearly selling patented specialties to retail hardware trade; needed by every merchant. Marvel Mfg. Co., Dept. V, 608 S. Dearborn, Chicago.

SALESMAN—Good opportunity offered salesman now selling road machinery to sell corrugated culverts; guarantee territory on profit-sharing basis; answer at once as territory is being assigned. Box L-297, P.-D.

SALESMAN—Drawing account; against commissions to salesmen who can demonstrate ability to sell a high-grade line of paints and roofing cements; liberal proposition; local agents also desired. United Builders' Co., 5002 Wade Park av., Cleveland, O.

SALESMAN—Experienced, in building material line, to travel territory surrounding Memphis; good opening for right man; give references and experience in first letter. Address John A. Denie Sons Co., 82 S. Front st., Memphis, Tenn. (c7)

SALESMEN—First-class canvassing salesmen, to sell our fine art calendars in St. Louis and vicinity; good commission proposition; must have references. Henry Tirrill & Co., 2909 N. Broadway.

SALESMEN—We want a man capable of handling a crew in your territory; new advertising proposition; must furnish $1000 bond or we can ship goods direct to you; can earn $5000 a year up. 1953 S. Dearborn, Chicago.

SALESMEN—Side line; ton notch, special-ty; responsible house; pays commissions promptly; write today; samples and particulars free; no delays. Erickson Son Co., Des Moines, Ia.

SALESMEN—$100 to $300 weekly easily earned by experienced stock salesmen; unusually attractive proposition. Adey-Johnston Inc., 417 Hibernia Bldg., New Orleans, La.

SALESMAN—For oil stock, live proposition to the Burkburnett, Tex., field; liberal commission and a sure winner in the heart of the big field. S. R. Oil and Gas Co., Box 1, Wichita Falls, Tex.

SALESMAN—To visit hospitals and sell side line on commission; everybody hospital; a purchaser; excellent opportunity to increase your earnings. Address Box No. 106, Post-Dispatch. (1)

SALESMEN—Side line, calling on shoe and department stores; easy quick seller; big commissions; state territory covered. Columbia Overgaiter Co., 800 S. Sibley, Chicago.

SALESMEN—Splendid opportunity; manufacture work and some selling experience; good salary and commission. Cumming-Gilman, Cabany 1807, Sunday, for interview. (c)

SALESMAN—Live-wire, for side line — men's fancy silk collars; territory Oklahoma, Texas and Southwest; must be acquainted with confidence. Address Arrow Shirt and Collar Co., 14th and Clinton sts., Nashville, Tenn.

SALESMEN WANTED

SALESMEN—Experienced in the manufacture of two high-class stock in an industrial company organized in Missouri and licensed by the Bank Commissioner; splendid opportunity for the right men. Box D-166, Post-Dispatch.

SALESMAN—For general mercantile trade in Missouri, to sell a new proposition of merit; vacancy now; attractive commission contract; $35 weekly for expenses. Miles F. Bixler Co., wholesale jewelers, 311 Carlin Bldg., Cleveland, O.

SALESMEN—Enter a business where you will be independent. One salesman is the man of the hour; insurance is the business of the day. Agency openings everywhere. North American Accident Insurance Co., Chicago, Ill.

SALESMEN—Live wire, for high-class electrical appliances; calling on retail trade; we want hustlers who can demonstrate themselves; liberal commissions and weekly drawing; opportunities for men who have ability; don't apply otherwise. Box Y-87, Post-Dispatch.

SALESMAN—A traveling salesman who has been with automobile, machine small towns in southern Illinois and Missouri to handle high class automobile tires and tubes on commission basis. Bittel-Leftwich Tire Co., Grand and Lindell.

SALESMEN—Ten live calendar and advertising specialty salesmen, at once; if you are a hustler, now is your chance to make real money; wonderful line, big commission, with yearly bonus paid weekly. Sentinel Printing Co., Indianapolis, Ind.

SALESMAN—A local manufacturer of auto accessories have opening for three live salesmen; must have selling record in city; salary and commission men with good record preferred; real opportunity for big money and permanent connection to right party. Box 405, Post-Dispatch.

SALESMAN or agent wanted; unexcelled special proposition; splendid contracts for high-class specialty; salary or commission; permanent; exclusive territory. Write Perfection Specialty Co., 1271 Schwind Bldg., Cleveland, O.

SALESMEN—Manufacturing centers in surplus sales; our method of distribution; commission basis; special ability is demonstrated. D. Hampton & Co., 358 N. River st., Chicago.

SALESMEN—Neat-appearing, energetic man, over 30 years old, to sell nationally advertised line of middies, dresses, dressing sacques, smocks, etc. Small town in Missouri, Kansas and Oklahoma; side line; line may be carried with other nonconflicting lines; commission basis. Apply St. Louis office, 710 Victoria Bldg.

SALESMEN who have enough money to finance themselves can make $5000 a year selling our tractor and power attachments for automobiles, engines, farm wagons and other implements; exclusive territory to yourself without investing a cent; write Fond du Lac Tractor Corporation, Fond du Lac, Wis.

SALESMAN—High-grade, capable of earning up to $5000 per annum; a specialty proposition with dry goods trade; to sell a manufacturer's line to the retail trade; St. Louis must maintain an office; suburbs; must have had a high-grade man in St. Louis. Nothing big in your line unless references need apply. Address 40 years, P.-D.

SALESMEN—Experienced specialty salesmen to sell the Liberty Bell automatic self-saving bank on the dry goods trade; introduction of the old Liberty Bell; beautiful reproduction of a savings bank made up in gilt and stimulates savings by its strong, patriotic appeal to every American; $5000 a year and up; exclusive territory; unlimited; high-class proposition; must be a high-grade man. Address, The Bankers' Savings and Credit System Co., Cleveland, O.

SALESMAN—Clean-cut, aggressive, young men, for advancement for those who show successful record with lines handled and accustomed to calling on retail trade; must be a leading manufacturers of specialties sold to jobbers, dealers and consumers. We quote a salary and bonus plan of compensation that is a winner. Write with credentials that is a winner. Statler-Waldman Sales Manager, Statler Hotel.

SALESMEN—TRAVELING—YOUNG MAN; REAL CALL ON VAUDEVILLE THEATERS; MEN; ESTABLISHED TRADE; PREFER MEN WHO HAVE HANDLED SIDE LINES; NOVELTY; GIVE FULL INFORMATION AS TO EXPERIENCE; SALARY EXPECTED. ADDRESS WITH REFERENCES, 138, POST-DISPATCH. FIRST LETTER. BOX D-138, POST-DISPATCH.

SALESMEN—Who are now selling soap to the consuming trade, individual sizes, chips and powder, may improve their opportunity by outlining their connection; we guarantee strict confidence to one of the largest and most progressive firms in the business. No attention will be paid to inquiries that do not give full information or to men who have not had soap experience. Box J-313, Post-Dispatch.

SALESMEN—We are looking for an educated, ambitious sales representative of good appearance and personality, 25 to 30 years old, who knows he can sell business men on the importance of improving their business opportunities through addressing letters; state territory; leads to men who can offer permanent salesmanship later; write full particulars. Institute, 1 Dearborn st., Dearborn st., Chicago.

SALESMAN—Splendid opening for agressive, experienced salesman to connect with a prominent manufacturer of staple specialties; compensation on specified salesmen; liberal bonuses, with commissions advanced; unless manager can arrange interview with salesman can arrange interview by letter; give age, experience and qualifications set forth in application and qualifications set forth in application appeal. The Iroquois Manufacturing Co., Cleveland O.

SALESMEN—Discharged army and navy men and salesmen; the finest and magnificent and vivid pictures ever told in simple words whatever its means, every family in America, for generations to come; novel way to preserve "World's War"; our original History dating and best illustrated book of its date; the largest money seller; sells at sight; act quick. National Publishing Syndicate, Hartford Bldg., Chicago, Ill.

SALESMEN—Don't work for someone else all your life; exceptional opportunity now offered to get into business for yourself by becoming manufacturer's agent; yourself sold to factories, schools, hotels, public and private institutions, office and public buildings; unlimited field; products are necessary; no experience required; exclusive selling and territory; proposition insures continued repeat business; insures commissions; enables appointment sub-agents. Address Harold Koppelman, Pres., 1311 Fulton st., Chicago.

SALESMEN—We want a wider distribution for one of a few high-grade, attractive, easily handle securities as a side line. Commission paid on sales. Sales run from $1000 to $2,000 each; orders easy to get. No time without use only men whose integrity and ability are the best of references need apply as we can first letter which will be treated confidential. Box Y-4, Post-Dispatch.

SALESMEN—I want to engage the services of two high-class salesmen to sell stock in an industrial company organized in the State of Missouri and licensed by the Bank Commissioner; splendid opportunity for the right men. Box D-166, Post-Dispatch.

SALESMAN—For general mercantile trade in Missouri, to sell a new proposition of merit; vacancy now; attractive commission contract; $35 weekly for expenses. Miles F. Bixler Co., wholesale jewelers, 311 Carlin Bldg., Cleveland, O.

SALESMEN—Enter a business where you will be independent. One salesman is the man of the hour; insurance is the business of the day. Agency openings everywhere. North American Accident Insurance Co., Chicago, Ill.

SALESMEN—Live wire, for high-class electrical appliances; calling on retail trade; we want hustlers who can demonstrate themselves; liberal commissions and weekly drawing; opportunities for men who have ability; don't apply otherwise. Box Y-87, Post-Dispatch.

SALESMAN—A traveling salesman who has been with automobile, machine small towns in southern Illinois and Missouri to handle high class automobile tires and tubes on commission basis. Bittel-Leftwich Tire Co., Grand and Lindell.

SALESMEN—Ten live calendar and advertising specialty salesmen, at once; if you are a hustler, now is your chance to make real money; wonderful line, big commission, with yearly bonus paid weekly. Sentinel Printing Co., Indianapolis, Ind.

SALESMAN—A local manufacturer of auto accessories have opening for three live salesmen; must have selling record in city; salary and commission men with good record preferred; real opportunity for big money and permanent connection to right party. Box 405, Post-Dispatch.

SALESMAN or agent wanted; unexcelled special proposition; splendid contracts for high-class specialty; salary or commission; permanent; exclusive territory. Write Perfection Specialty Co., 1271 Schwind Bldg., Cleveland, O.

SALESMEN—Manufacturing centers in surplus sales; our method of distribution; commission basis; special ability is demonstrated. D. Hampton & Co., 358 N. River st., Chicago.

SALESMEN—To sell nationally advertised line of middies, dresses, dressing sacques, smocks, etc. Small town in Missouri, Kansas and Oklahoma; side line; line may be carried with other nonconflicting lines; commission basis. Apply St. Louis office, 710 Victoria Bldg.

SALESMEN who have enough money to finance themselves can make $5000 a year selling our tractor and power attachments for automobiles, engines, farm wagons and other implements; exclusive territory to yourself without investing a cent; write Fond du Lac Tractor Corporation, Fond du Lac, Wis.

SALESMAN—High-grade, capable of earning up to $5000 per annum; a specialty proposition with dry goods trade; to sell a manufacturer's line to the retail trade; St. Louis must maintain an office; suburbs; must have had a high-grade man in St. Louis. Nothing big in your line unless references need apply. Address 40 years, P.-D.

SALESMEN—Experienced specialty salesmen to sell the Liberty Bell automatic self-saving bank on the dry goods trade; introduction of the old Liberty Bell; beautiful reproduction of a savings bank made up in gilt and stimulates savings by its strong, patriotic appeal to every American; $5000 a year and up; exclusive territory; unlimited; high-class proposition; must be a high-grade man. Address, The Bankers' Savings and Credit System Co., Cleveland, O.

SALESMAN—Clean-cut, aggressive, young men, for advancement for those who show successful record with lines handled and accustomed to calling on retail trade; must be a leading manufacturers of specialties sold to jobbers, dealers and consumers. We quote a salary and bonus plan of compensation that is a winner. Write with credentials that is a winner. Statler-Waldman Sales Manager, Statler Hotel.

SALESMEN—15 keen-cut junior salesmen to represent large wholesale food distributer in the Central and Middle Western States. Liberal salary and expense allowance. Must have good, clean-cut appearance and satisfactory reference as character. Previous selling experience preferred but not required. Splendid opening for permanent connection to those who qualify. Give reference, state qualifications, phone number and address in first letter. Box O-197, P.-D.

SALESMEN—Traveling; real producers, experienced in selling specialties to country merchants can double their present income; side line direct factory shipments of crockery, glassware, cutlery, tires, books and glassware, cut-shipments; commissions paid weekly on approved business; nothing asking held back; real money; write or wire for appointment; do not call until appointment is made. Tyler Mfg. Co., 927 Tyler st., St. Louis, Mo. (c99)

SALESMEN—Get a business of your own; experience desirable, but capital or groceries, paints, hardware, stock powders, automobile oils, roofing, graphs to formers, automobile supplies to consumers; by sample and literature; we have proposition for you; write or wire for appointment; do not call until appointment is made. Tyler Mfg. Co., 927 Tyler st., St. Louis, Mo. (c99)

SALESMEN—Get a business of your own; experience desirable, but capital necessary; selling our high grade line of direct to the wholesale grocer, hardware and paper trade, one or two additional high-grade representatives; unusual opportunity.

Give your age, name of present employer and present earnings which information will be held in strict confidence. Applications will not be considered.

Box Y-412, Post-Dispatch.

WANTED

by manufacturer, whose products are largely distributed by and sold direct to the wholesale grocer, hardware and paper trade, one or two additional high-grade representatives; unusual opportunity.

Give your age, name of present employer and present earnings which information will be held in strict confidence. Applications will not be considered.

Box Y-412, Post-Dispatch.

SALESMEN WANTED

LIVE SALESMEN WANTED FOR EAST ST. LOUIS, GRANITE CITY, EDWARDSVILLE, ILL., ALSO ST. CHARLES, MO.

To handle exclusive sales proposition on popular household electric vacuum cleaner; big money can be made. Apply Room O-358, P.-D. (c)

SALESMAN—High class; must have plenty of experience; good wages to the right man; old-established St. Louis house. Box W-395, Post-Dispatch. (c)

TIRE SALESMEN—TWO AT TO TRAVEL MISSOURI AND SOUTHERN ILLINOIS. GOOD SALARY AND EXPENSES. BOX W-332, POST-DISPATCH. (c)

SALESMEN WANTED

$60 A WEEK to special men to travel by automobile and introduce 300 candle power coal oil lantern for farmers, dairymen, hucksters, gardeners, contractors, army camps, etc. We furnish the auto free. Write for particulars. Thomas Mfg. Co., 1821 Post st., Dayton, Ohio.

PARTNERS WANTED

PARTNER Wtd.—In garage; good location; splendid opportunity. Colfax 1462R.

PARTNER Wtd.—Expert agriculturist, hog raiser, etc., wants partner, financially. Box R-417, Post-Dispatch.

PARTNER Wtd.—Lady or gentleman, with $1000; chance to double your money; references exchanged. Box R-186, Post-Dispatch.

PARTNER Wtd.—To go in toy manufacturing business; I have money to invest. Box W-255, Post-Dispatch.

PARTNER Wtd.—In carnival business; $500 to $500 required; possibilities unlimited. Post-Dispatch. Box R-192.

PARTNER Wtd.—Lady or gentleman, who can invest $4000 in developing land near St. Louis; will treble money invested. Box D-94, Post-Dispatch.

PARTNER Wtd.—Man with $100 to invest in; bears strictest investigation. Box R-202, Post-Dispatch.

PARTNER Wtd.—Young graduate mechanical or electrical engineer to make half interest in well established sales agency. Write full particulars in reply. Box R-119, Post-Dispatch.

PARTNER Wtd.—Coal, feed and building material supply business; investigation; active; $1500 cash; $3000 deal or $20 per week; $2500 needed. Box D-255, Post-Dispatch.

PARTNER Wtd.—The right opening for a man who can invest $3000 in established corporation manufacturing automobile accessories; want reference as to character. Box W-384, Post-Dispatch.

PARTNER Wtd.—High-class business man or salesman, with $5000 to $10000, to take active interest in a high-class, established business; large profits and money needed. Box Y-95, Post-Dispatch. (c)

PARTNER—Gentleman of pleasing address and capable wishes to invest a few hundred dollars in home good paying, legitimate business; thoroughly experienced in handling retail trade; give full particulars and references in first letter. Box D-96, Post-Dispatch.

CANVASSERS AND SOLICITORS

AGENTS—Get our big soap offer. Ho-Ro-Co, 110 Locust st., St. Louis, Mo. (c99)

CANVASSER—To sell shell picture frames; either sex. Call 1312 S. 11th.

CANVASSERS—10 crew, $3 day, city advertising campaign; city, county. Bellis, 4526 Cook.

CANVASSERS—At once, for real live proposition. Call between 10 and 12 Sunday morning. 608 Chestnut.

CANVASSERS—6 experienced, to call on week and 4 with Mazola; salary $18 per week and liberal commission; call Monday at 8 a. m., 707 Clark ave. St. Louis Syrup and Preserving Co. (c)

CANVASSERS—Adults, age 25 to 70, to book orders for threshing machines, fines, rosins, full or spare time; weekly pay; experience unnecessary. Western New York Nurseries, Rochester, N. Y.

SOLICITORS—To solicit old accounts for collection good pay. Box D-182.

SOLICITORS—To solicit health and accident insurance; good pay. Box D-24, P.-D.

SOLICITORS—For our easy payment plan of $1 a week; no payment plan of to order. Box R-250, Post-Dispatch.

SOLICITORS—Ladies; must be experienced; can earn big money. Call Sunday afternoon. 1440 N. 20th.

SOLICITORS—Either sex, for new and-paying proposition; we also furnish leads. National Studios, 312 Equitable Bldg.

SOLICITORS—Several, good, house-to-house fine proposition. See Mr. Berg, 914 N. Broadway.

SOLICITOR—Want first-class man straight salary basis; must be thoroughly reliable and well recommended; very good proposition. Royal Tea Co., 3808 Finney av.

SOLICITORS—Ladies to handle our line; salary or commission to handle our line; salary or commission to handle our line; salary or commission

EMPLOYMENT AGENCIES AND TRADE SCHOOLS

UNITED STATES GOVERNMENT wants men and women for railway mail, postoffice and other services; let our experts formerly Government examiner, prepare you for these and other fine positions; write today for free booklet N-72. Patterson Civil Service School, Rochester, N. Y.

BE A WIRELESS EXPERT—Thousands of positions now opening in this most fascinating business; little capital needed, big profits; catalog free. Ben Vonde Sykes Dept. 107, Charlotte, N. C.

200 VACANCIES for rural mail carriers and postoffice clerks; $1000 to $1500; examination March 29; write Ozment, Fullerton Bldg., St. Louis. He conducted examination; will help you.

Learn Autos---Tractors

Big demand at big pay for trained auto, truck, tractor, aeroplane men; oldest, most reliable school in U. S.; 5000 graduates; 3 factories and 3 large buildings; everywhere endorse our school and graduates; our 6 big factories co-operate and employ you in business for yourself; free big 125-page catalog; come to the MICHIGAN STATE AUTO SCHOOL, 53 Auto Bldg., Detroit, Mich.

HELP WTD. MISCELLANEOUS

MAN AND WIFE—Wife for cooking and housework, man for gardening and to assist with housework; satisfactory recent references required. Box Y-83, Post-Dispatch.

HELP WANTED—WOMEN. GIRLS

ALTERATION HANDS—Experienced only. Gregory Ladies' Tailor, 1038 N. Grand.

ALTERATION HAND—And fitter for exceed woman to suits and dresses; experienced in specialty charge of alterations, giving references, salary required. Address, and expected. Application strictly confidential. Box Y-88, Post-Dispatch. (c)

EXPERIENCED ALTERATION HANDS

Experienced sewers, to work in women's apparel alteration room. Apply Superintendent's office, Main Floor Gallery. FAMOUS-BARR CO.

WANTED

Experienced Drapery Sewers

Apply to superintendent,

SCRUGGS-VANDERVOORT-BARNEY.

WANTED

Alteration Hands for Sewing

Apply to superintendent,

SCRUGGS-VANDERVOORT-BARNEY.

APPRENTICES—Young, honest girls for hair dressing parlor, salary to begin, $5 per week. Franklin. 3509 (c65)

APPRENTICES—16 to 18; hairdressing trade taught; paid while learning; position after learning; also ladies to learn hairdressing. Marinoni-Talbot's, 1221 N. Taylor.

APPRENTICE—Young girl to learn hand embroidery; good chance for quick learning and good chance for steady position; apply at once. Dinks Bldg., 1004 Olive.

BINDERY GIRLS—Experienced; also girl to learn; good wages. Security Printing Co., 3d and Vine.

BODY IRONERS—Two, and sleevers. Dinks Parrish's Laundry, 3124 Olive.

BOOKKEEPER ASSISTANT—State age, experience, salary expected, in your own handwriting. Box Y-275, P.-D.

LADY BOOKKEEPER-STENOGRAPHER WANTED

Young woman with actual experience in office work; thoroughly competent in modern bookkeeping methods, capable of opening and closing books; also must be able to take care of a monographic plant; position is one with exceptional opportunities to grow with business; working conditions are very favorable; do not reply unless you are thoroughly competent as bookkeeper and stenographer. Box Y-98, Post-Dispatch.

BOSOM IRONER—And machine girls; also assorter on bundle work. Grand Laundry, 3044 Lawton.

BUTTON OPERATORS—Experienced on Union machine. Apply to J. Goessling, 717 N. 18th st.

BUTTONHOLE MAKERS—Good, on custom coats; good wages; steady work. National Tailors, 517 Morgan.

BUTTONHOLE MAKERS—Experienced; first-class hands; steady work; good pay. Apply 907 S. 6th; steady work; good pay.

CASHIER—Must use typewriter; reference; 3178 Easton av.

CASHIER—Young girl living with parents; experience not necessary. 607 Pine.

CASHIER—Must furnish best reference. Apply National Cafe, 124 N. 6th st.

CASHIER—Experienced only. Jacob Mangg, 709 Washington av.

CASHIER—Experienced, front office; an excellent position for the right person. Apply auditor, Planters Hotel.

CASHIERS

Must be 16 years of age. Apply third floor office.

PENNY & GENTLE'S, Broadway and Morgan. (c2)

CANDY SALESGIRLS—Must have experience and be neat, active and courteous. Sallie Candy Shop, Delmar and Olivs. (c)

CHAMBERMAIDS—Experienced; dry linen and Washington Hotel, King's highway and (c)

CHAMBER MAID—$20 per month, room and board. Apply housekeeper, Buckingham Hotel, King's highway and West Pine.

CHOCOLATE DIPPERS—Must have experience; after steady work at best pay. It will be worth your while to call. La Salle Candy Shop, Broadway and Olive.

CLEANING WOMEN—Apply Monday 9 a. m., at the Pershing Theater, Delmar just west of Hamilton.

COOK—Good, with references. 4450 Westminster pl.

COOK—Good for general housework. 4380 McPherson.

COOK—And downstairs work; white girl; no laundry, 3 adults. 5062 Westminster.

COOK—References required. 2335 Whittemore pl., ½ block west of Lafayette Park.

COOK—White; competent; no laundry or furnace work; private family. 2108 Leafvette.

COOK—White; good home; last girl remained several years; references. Box D-177, P.-D.

COOK—First-class. Apply with reference. 37 Kingsbury pl.

COOK—First-class cook, $50; no other work; private family. 4312 Delmar.

COOK—Experienced; good wages; small family. 4410 Westminster. Forest 2680.

COOK—Experienced white girl; wages $35. Cabany 1690, or write 6450 Ellenwood.

COOK—Lady also 24 cook, Hungarian or Austrian. Jewish Restaurant, 726 Morgan.

COOK—Good, good pay. Call 3838 Lindell or Lindell 3024.

COOK—To assist with general housework; colored preferred. 4630A Delmar. (c)

COOK—White, $35; house and dining room girl, $30. 3919A Olive.

COOK—Reliable white cook; good wages. Forest 4433, 5362 Waterman.

COOK—First-class; references; employment office. Apply Wall Bldg., 3903 Olive (c)

COOK—White girl to do plain cooking; call immediately. 5062 Waterman Av., telephone Forest 4388.

COOK—Girl for cooking and lower-floor work; city references. Phone Riverside (w) No. 4.

COOK—White girl for plain cooking and downstairs work; no laundry. Mahler, 6002 Cabanne.

COOK—Girl for cooking, assist housework; irate room and baby; good wages; separate room. 4471 West Pine.

COOK—Experienced with reference. Apply No. 4 Portland place, Sunday after 12 o'clock.

COOK—Girl for cooking and downstairs work; experienced; wages $40. 5854 Waterman av. (c)

COOK—Experienced, for family of 4; wages $40; references required. Box W-835, Post-Dispatch.

HELP WANTED—WOMEN. GIRLS

COOK AND HOUSEGIRL—Colored; must be of good appearance, fast, clean and strictly neat; well-lighted references. Will pay well. Box W-417, Post-Dispatch. (c)

COOK—For family of two, girl to do cooking and general housework; good wages. Call 17 Portland pl., or phone Forest 8188. (c)

COOK — FIRST-CLASS, FOR LUNCH COUNTER; APPLY STATING AGE, PREVIOUS EXPERIENCE AND SALARY EXPECTED. BOX W-185, POST-DISPATCH. (c)

COMPTOMETER OPERATOR — Wholesale dry goods; state experience, good salary, advancement. Box Y-185, Post-Dispatch. (c)

COMPANION—Neat girl as companion for traveling man's wife and to assist with housework; a fine home for a good girl; no washing or outside work; apply in person at 4307A De Tonty st., Sunday or phone Grand 3858W between 1 and 4 p. m. Sunday.

CUTTERS—Experienced preferred. West End Laundry, 4000 Lindell.

DEMONSTRATOR—Of ability; food product; state experience; give telephone number. Box Y-135, Post-Dispatch. (c)

DEMONSTRATOR—Experienced, for downtown dept. store; salary and commission; write or call Bonnie B. Co., 635 Star Bldg. (2)

DEMONSTRATORS—Refined women with pleasing address and intelligent knowledge of perfume advertising; give out sample; position; splendid proposition for an ambitious woman; only those in position to travel need apply; call Monday for interview. Sanitol Co., 4 Boyle av. and Laclede.

DICTAPHONE OPERATOR—Experienced. Apply Mr. Simpson, Meyer Bros. Drug Co., 4th and Clark.

DICTAPHONE OPERATOR—Young lady with high school education and experience. Box A-156, Post-Dispatch. (c)

DRESSMAKER—Experienced; also helpers; apply at once. 3171A S. Grand.

DRESSMAKERS—To work on skirts. Jacob Mangg, 709 Washington av.

DRESSMAKER HELPER—1105 Gambleton.

DRESSMAKER—Young girl for light sewing. 3087A Delmar.

DRESSMAKER'S HELPER—Call 3069 De Baliviere. Cabany 5421W.

DRESSMAKER'S ASSISTANT—Apply Mrs. L. Wren, 224 Delmar bldg.

DRESSMAKERS HELPER—Also apprentice; good wages; 5327 Cote Brilliante. Forest 5035M.

DRESSMAKERS—FIRST-CLASS; WAIST HELPERS; SKIRT DRAPERS AND HELPERS; ALSO APPRENTICE TO LEARN; CALL MR. McPHERSON, 1009 WHITE BLDG.

DRAPERS, SKIRT DRAPERS AND HELPERS; ALSO APPRENTICE TO LEARN DRESSMAKING. MR. McPHERSON, 1009 WHITE BLDG.

DRESSMAKER—Experienced, for downtown dept. store; salary and commission; write or call Bonnie B. Co., 635 Star Bldg. (2)

DEMONSTRATORS—Refined women with pleasing address and intelligent knowledge of perfume advertising; give out sample; position; splendid proposition for an ambitious woman; only those in position to travel need apply; call Monday for interview. Sanitol Co., 4 Boyle av. and Laclede.

DRESSERS—And folders, lasters and checkers. Anderson's Family Laundry, 4089 McPherson.

FEATHER BRANCHERS—Experienced; fancy work; position; good prices. Missouri Feather Co., 1000 Pine.

FINISHER—On pants, S. W. Schroeder, 505 Market.

FINISHERS—On pants; 20c an hour and up; on vests, 25c.

FINISHERS—On custom pants; good pay. 4th floor, 24 floor.

FINISHERS—On custom coats. 908 N. 18th st., 2d floor.

FINISHER—First-class; good salary. Room 501 Field Bldg., Taylor and Olive.

FINISHERS—Experienced on custom pants; must be conversant with all details; steady if convenient; 20c per hour; call 1007 N. Jefferson av., 3d floor, Franklin av.

FINISHERS—Skirt; will pay $35 weekly or piece; experienced only need apply. Simon Werber, 704 Washington, 3d floor. (c)

FINISHERS—On custom pants; good wages; steady work. National Tailors, 517 Morgan.

FINISHERS—Experienced on skirts; good prices; steady work; 6 workers required. Hirshfield Skirt Co., 953 Washington. (c)

FOLDERS—For flat work ironers. West End Laundry, 4325 Finney.

FORELADY—On skirts; must know how to handle girls; steady work. Apply Simon Werber, 704 Washington.

FORELADY—Experienced; also apprentice; steady work; 4466 McPherson.

GIRL—White, for family of two. Apply 3952 Westminster.

GIRLS—To sew on custom pants; pay while learning. 908 N. 10th st., 2d floor.

GIRL—To assist in office; 16 years old. Le Roy Garment Co., 1319 Washington.

GIRL—For general housework; 2 in family. 3520 Botanical.

GIRL—For general housework; no washing. 4123 Olive st.

GIRL—For general housework; no washing or ironing; 2 in family. 5527 Cabanne.

GIRL—Or woman, housekeeper for couple; references; investigate. 1720 Grove av., Wellston.

GIRL—For general housework; white; two in family; other help employed. 3355 South Thirteenth. Sidney 4743W.

GIRL—Of elderly lady, take care of 8 children; $20 per week and go home nights. 4634 Clever.

GIRL—Young, to take care of baby in small family; either a school girl or a general girl. Bland 6788J. Westminster.

GIRL—Or woman to do housework and nein with baby in small apartment; no cooking; good home. 4 Kingsbury.

GIRL—Neat colored; for general housework in family of 2; small apartment. 4 W. Pine. Mrs. Flad.

GIRL—To help in bakery and assist with housework; go home after 5 p. m. if preferred. 1924A Geyer.

GIRL—For plain cooking and downstairs work; references; good wages. 4532 Westminster pl.

GIRL—Reliable white, about 14, assist 1 child; for room and board; call Cabany 2553.

GIRL—Competent for cooking; highest wages; must have references. 6254 Westminster. Cabany 272.

GIRL—About 16 years; for lace curtain work; steady; $7 per week to start. 4220 Delmar.

GIRLS—To pack crackers and cakes; some experience necessary. Union Biscuit Co., 6th and Carr.

GIRLS—To fold and box shirt waists; must be experienced; good salary; steady employment position. Mohr Garment Co., 803 Washington.

GIRLS—Stock girls and bundle wrappers; good positions for experienced girls. Apply Mr. Andrews, Garland's, 400 N. Broadway.

GIRLS—14 to 16 years old, to fold circulars and place labels on bottles; light, easy work; experience not necessary. Call 300 N. 4th.

GIRL—Catholic, for general housework in Catholic family of 2; no outside work or washing; good wages; references. Forest 5331.

GIRL—Young, to assist with general housework; no washing or outside work; 1 in family of three. 3844 Westminster place.

GIRLS—Experience shirt machine girls; hand ironers and finishers; permanent position; good wages; apply Model Laundry, 2907 Pine.

GIRL—Good girl for an apartment; small family; must go home nights; references. 3503 Waterman, third floor east. Cabany 3380.

GIRLS—For mail order department for addressing. Apply stating age, experience, salary desired and telephone number. Box Y-142, Post-Dispatch.

GIRLS—To learn fancy feather trade; steady employment; excellent opportunity; clean factory; no machinery. Western Feather Co., 1906 Pine.

GIRL—With ability to solicit over phone for dyeing and cleaning store; one with experience in this line preferred; Star Dyeing & Cleaning Co., 2315 N. Grand.

GIRL—Experienced, for general housework; also girl for house and dining room; references required. Employment Office, Wall Bldg., 3903 Olive. Apply Monday.

GIRL—Experienced, for office work; one who knows how to price lists. Apply Sunday morning at 10 o'clock. Peerless Laundry, 2135 Clark.

GIRL—Young; to assist in housework; good home. 3916 Greer.

GIRL—White; for general housework; apply 3911 Greer.

GIRL—White, neat; apartment; no laundry. Lindell 5977.

GIRL—To work in grocery store. 1128 S. 18th.

GIRL—To run special machines on pants. 620 Benoist Bldg., 502 N. 9th st.

GIRL—For light table work. Schwarx Sample Co., 1011 Pine, 2d floor.

GIRL—To work in pantry. Apply Monday, Noonday Club, 4th and Locust.

GIRLS—To assist in trimming room. Gollub Millinery Co., 1231 Washington.

GIRL—Young, to assist in housework; no washing or ironing. 1722 Waverly pl.

GIRL—Or woman, to stay with invalid young lady; or call at 3005 Westminster pl.

GIRL—Or woman, white; no washing or outside work. 5629 Cabanne.

GIRL—Office work; name salary. Box W-366, Post-Dispatch.

GIRL—To work in wholesale millinery house; $8 per week. Barr Sternberg & Cohen, 2115 Locust.

GIRL—For covering machine. Moser Paper Box Co., 200 Elm.

GIRL—Or woman to nurse and assist in with housework. Apply 4481 West Pine.

GIRLS—To learn dressing; must be 18 or over. Lunkstras Dyeing and Cleaning Co.

GIRL—For general housework; no children; good wages. 3526 Halliday.

GIRL—For general housework; no children; room has private bath; family 3 in family; maid's bucket. Miramec Highlands car; Rock Hill and Swan av., Webster Groves. Phone Webster 477.

COLORED GIRLS

Steady, light factory work; increased pay. Apply 500 S. Commercial st.

GIRLS WANTED

To pick grapes, advance in pay, steady work; no experience necessary; apply 206 South Commercial st.

GIRLS

Young ladies, 16 to 25 years of age, to learn telephone operating; experience unnecessary. Student course paid while being learned. Apply 5th floor, Kinloch Bldg., 10th and Locust, or Delmar Exchange, 4400 Delmar bl., or Victor Exchange, 4400 Finney av. Ann and Hamilton, or Kinloch Exchange, Ann and Union.

KINLOCH TELEPHONE CO. (c2)

GIRLS AGED 17-20; SEVERAL; RIGHT KIND OF WORK; $8 TO START.

Mallinckrodt Chemical Works

2000 N. SECOND ST.

ONE BLOCK EAST OF BROADWAY.

GLUE GIRLS—Experienced. Geo. V. Stefen Paper Box Co., Broadway and Hickory.

GOVERNESS—Trained in England, for 8-year-old child; references required; state wages. Box W-412, Post-Dispatch.

HAIRDRESSERS—And marcel wavers. Elite Hairdressing Parlor, 2d floor, Union av.

HAIRDRESSER—Although girl; experienced; 439 De Baliviere.

HAIR DRESSER—Experienced in beauty parlor; also young ladies to learn the trade. Special rate. Mme. Rose.

HAND SEWERS—To sew hooks and eyes on skirts. Apply Wyndham-Lauman Garment Co., 3019 Washington.

HAND SEWERS—On silk dresses. Apply at once, United Skirt and Dress Co., 902 Washington, 5th floor.

HANDSEWERS—STEADY WORK WITH PAY. MEYER-BLANKE SHIRT CO., 923 WASHINGTON, 5TH FLOOR.

HAND SEWERS

To sew hooks and eyes on dresses; good wages and steady work. Apply ready for work, Eiseman Bros., 1016 10th st., 3d floor, per week. Imperial Pleating, 704 St. Charles.

HOUSEGIRL—For general housework. 3830 Cleveland.

HOUSEGIRL—General housework; 2 adults. 2903 Lafayette av.

HOUSEGIRL—Good settled girl for general housework. 5104 Enright.

HOUSEGIRL—Young girl to assist with housework and children's care. 5229 Devonshire.

HOUSEGIRL—White, for general housework. 5122 Raymond.

HOUSEGIRL—And assist with nursing. 5351 Waterman.

HOUSEGIRL—Colored, for general housework. 4225 Enright av.

HOUSEGIRL—Good girl for general housework; two in family. 3958 Horton pl.

HOUSEGIRL—Or woman, for plain cooking and general housework. 5022 Rebecca st.

HOUSEGIRL—For general housework. 3491 Longfellow; Sunday or Monday.

HOUSEGIRL—White, for general housework. 4356 Kingsbury.

HOUSEGIRL—Or cook. Colfax 541; Central 3958.

HOUSEGIRL—For housework; family 3 adults. 5667 Cates av.

HOUSEGIRL—Colored, for general housework. 4143 Bell av.

HOUSEGIRL—For general housework. Grand 3852 Hartford.

HOUSEGIRL—About 16, to assist with housework. 3622A About 16, to assist with housework.

HOUSEGIRL—To assist with housework. Phone Cabany 166.

HOUSEGIRL—White, for general housework; no laundry. 5306 Hodiamont.

HOUSEGIRL—To assist with housework. 3841 Greer av.

HOUSEGIRL—White, for general housework. 3272 S. Grand. Apt. B.

HOUSEGIRL—For general housework. 3679 De Tonty; Grand 5293.

HOUSEGIRL—For general housework. Over 14, to help with light housework. 5906 Delmar bl. (4)

HOUSEGIRL—General housework; family of 2. Call Sunday, 4013 Marcus av.

HOUSEGIRL—For general housework. 1406 North Market.

HOUSEGIRL—Girl general housework; small family. 5067 Enright.

HOUSEGIRL—Girl for general housework. Apply 4123 Olive st.

HOUSEGIRL—White girl for general housework; no washing; no children; 4 adults in family. Cabany 2288J. 635-

HOUSEGIRL—Good home; small bungalow; small family. Good wages; Sunday. 4045 Humphrey.

HOUSEGIRL—Girl, for general housework; pleasant room, congenial surroundings; good wages; no washing or ironing. 5527 McPherson. 24 floor west.

HOUSEGIRL—For general housework; no laundry work or care of children; a liberal wage and references; phone Lindell 4264. (c)

HOUSEGIRL—Wanted, for general housework and cooking; $30; no washing or outside work. Grand 3777W. 3841 Lafayette.

HOUSEGIRL—General; must be fond of children; three in family; white girl preferred. Mrs. Gray, 720 Bell av.; phone Forest 2460.

HOUSEGIRL—Neat girl to assist with housework; no washing, no ironing; no cooking; good home. Forest 3016R. 3244 Kensington av.

HOUSEGIRL—Girl for general housework; small family; 3140 Cabanne.

HOUSEGIRL—White or colored; cooking and general housework; no laundry work; small family. 3940 Castleman.

HOUSEGIRL—White girl for general housework; $35; two adults. 4412 Delmar.

HOUSEGIRL—For general housework; no washing or ironing; no home nights. 4063 Cabanne.

HOUSEGIRL—General housework; no washing, outside work; small family. 5323 Maple.

HOUSEGIRL—Girl for housework and help with children; small flat. 4412 Forest Park.

HOUSEGIRL—A girl for house and dining room work; family of two. Forest 1020. 5027 Westminster pl.

HOUSEGIRL—Young, white, for general housework; good home; kind treatment. Box W-419, Post-Dispatch.

HOUSEGIRL—Capable girl or woman, for general housework; no washing or ironing; good wages. 3526 Halliday.

HOUSEGIRL—White, for general housework; apartment 2. 5741 McPherson.

HOUSEGIRL—For general housework; no laundry or outside work. 3515 Longfellow.

HOUSEGIRL—For general housework; good home, good wages; call at once. 3153 Von Versen av., new Enright av.

HOUSEGIRL—Or woman, for general housework; no laundry; $8 weekly. 3919A Olive.

HOUSEGIRL—Experienced colored girl for general housework; stay on place. 7020 Waterman. Cabany 2023W.

HOUSEGIRL—White girl for general housework; small family. Cabany 2288J. 635-

HOUSEGIRL—Good home; small bungalow; small family. Good wages; Sunday. 4045 Humphrey.

HOUSEGIRL—Girl, for general housework; pleasant room, congenial surroundings; good wages; no washing or ironing. 5527 McPherson. 24 floor west.

HOUSEGIRL—For general housework; no laundry work or care of children; a liberal wage and references; phone Lindell 4264. (c)

HOUSEGIRL—Wanted, for general housework and cooking; $30; no washing or outside work. Grand 3777W. 3841 Lafayette.

HOUSEGIRL—General; must be fond of children; three in family; white girl preferred. Mrs. Gray, 720 Bell av.; phone Forest 2460.

HOUSEGIRL—Neat girl to assist with housework; no washing, no ironing; no cooking; good home. Forest 3016R. 3244 Kensington av.

HOUSEGIRL—Girl for general housework; small family; 3140 Cabanne.

HOUSEGIRL—White or colored; cooking and general housework; no laundry work; small family. 3940 Castleman.

HOUSEGIRL—White girl for general housework; $35; two adults. 4412 Delmar.

HOUSEGIRL—For general housework; no washing or ironing; no home nights. 4063 Cabanne.

HOUSEGIRL—General housework; no washing, outside work; small family. 5323 Maple.

HOUSEGIRL—Girl for housework and help with children; small flat. 4412 Forest Park.

HOUSEGIRL—A girl for house and dining room work; family of two. Forest 1020. 5027 Westminster pl.

HOUSEGIRL—Young, white, for general housework; good home; kind treatment. Box W-419, Post-Dispatch.

HOUSEGIRL—Capable girl or woman, for general housework; no washing or ironing; good wages. 3526 Halliday.

HOUSEGIRL—White, for general housework; apartment 2. 5741 McPherson.

HOUSEGIRL—For general housework; no laundry or outside work. 3515 Longfellow.

HOUSEGIRL—For general housework; good home, good wages; call at once. 3153 Von Versen av., new Enright av.

HOUSEGIRL—Or woman, for general housework; no laundry; $8 weekly. 3919A Olive.

HOUSEGIRL—Girl for general housework; stay on place. 7020 Waterman. Cabany 2023W.

HOUSEGIRL—White girl for general housework; small family. Cabany 2288J. 635-

HOUSEGIRL—Good home; small bungalow; small family. Good wages; Sunday. 4045 Humphrey.

HOUSEGIRL—For

SALESWOMEN

WOMAN
For Desirable Traveling Position
Open March 20, 1919
RAILROAD FARE AND SALARY.
The sales manager of a Chicago corporation with capital and organization will be in St. Louis March 18, to select a few teachers or college women who expect an immediate release from their present position and wish to make a permanent business connection. Applicant must be over 25 years of age, free to travel, high school education or equivalent. Give age, education, previous experience and telephone number in first letter. Address C. Smith, Jefferson Hotel.

FOR SALE—WTD

Solid agate, 15c line minimum 30c. Out-of-town orders 5c per line extra and Animals and Launches, Cameras, Store and Office Fixtures. Discount 1c per line on three or more insertions.

MISCELLANEOUS FOR SALE

ABDOMINAL BELTS—Elastic stockings, ft. J. Dawson Invalid Supply Co., 616 Pine. (c99)

ACETYLENE WELDING EQUIPMENTS—I have on hand welding equipments slightly used; some entirely new; all repaired in factory and good as new, at real bargain prices; out of town orders will be sent subject to examination; best make; write your wants. Box R-25, Post-Dispatch.

ADJUSTABLE FORM—For sale, for dressmaker, size 36 to 40 bust. 3515 Pestalozzi.

ADDRESSOGRAPH—For sale; multigraph, mimeograph, dictaphone; bargains. 204 N. 7th st.

ADDRESSING MACHINE—For sale; Elliot; and stencil cutter, Pevely Dairy Co., Grand and Chouteau.

ALMETAL washer electric, water, heated by gas; copper tub, at reduce price. Federal Electric, 1200 Pine st.

AMBERG LETTER FILE—For sale; cost $50; sell for $15; also two mantels, with mirrors. 2318 Washington.

AMMONIA FITTINGS—We have purchased at auction from Wm. W. Wolf & Co., Chicago, Ill., several carloads of new ammonia fittings, which we will offer at reduced prices; they are all stamped fittings; 3½-ton Linde ice machines, one 7½-ton ice machine; these machines are new. Come and select what you want or send us your orders, which will be filled promptly. J. A. Lesser, 11th and Chestnut. Both phones. (c99)

ANDIRONS—For sale, antique, mahogany rocker, sofa, armchairs, corner cupboard, weight clocks. 2321 Gever.

BASEBALL MASKS—For sale, and gloves, 4531 Cote Brilliante av.

BASEBALL MIT—For sale, big-league catcher mit and breast protector; $7. 4748 Shaw pl.

BATHTUBS—For sale, lavatories, water closet outfits, sinks, hot-water tanks and boilers; also steam, hot-water heating; new and secondhand; sold or installed; also building hardware, tools, paints, varnish, enamels, white lead, oils, glass, putty, electrical supplies, sashes, doors, screens millwork etc., at lowest prices. 801 St. Louis Hardware Mfg. Building Repair & Supply Co., 4312 Olive. Lindell 644, Delmar 650. (c)

BARBER CHAIRS—For sale, 3, Koken; Consgrew, in good condition, cheap. 3743 Easton av.

BENCHES—For sale, 300 airdome benches, good as new; bargain for quick sale. Antes-Reffa & Sons, 1240 N. Jefferson. (c)

BILLIARD AND POCKET TABLES—New and secondhand, at lowest prices. Supplies and repairs. Missouri Billiard Mfg. Co., 119 S. Broadway, St. Louis, Mo. (c99)

BILLIARD and pool tables for sale; new and secondhand; repairing and supplies of all kinds. A. E. Schmidt, 1111 Pine st. Main 4624. Central 4624. (c99)

BOTTLES—For sale, new 6-ounce prescription bottles; $2.75 per gross. 2802 Olive.

BRACES—Flat-foot arches; artificial legs. R. J. Dawson Invalid Supply Co., 616 Pine. (c99)

CARPENTER'S TOOLS—For sale, full set, Mr. Green, Hesge and Lakewood.

CABINET MANTEL—For sale, oak, large mirror. 812, 4051 Castleman.

CARPET SAMPLES—For sale; fine to use for small rugs; 10c and up. New York Storage Co., 2219 Wash st.

CANDY MAKERS' SLAB—For sale, marble, 4x48x72. Colfax 428.

CASH REGISTERS—For sale; 3 National; total adders; bargain; one penny key machine, $35. Call today. 1906A Arsenal.

CANVAS HOUSE—For sale; portable; good condition. Central 8418L. 1407 North Market.

CASH REGISTER—National; total adder; like new; 5c to $1; price $40. 3830A Virginia.

CASH REGISTER—For sale; large 4-drawer electric National; excellent condition 1275a Franklin av.

CASH REGISTERS, computing scales, secondhand; largest exclusive dealers, Southern Sales Co., 1016 Pine. Main 4033, Cen. 592. (c56)

CASES—Wall case, 12 ft. by 14½ ft. by 8 ft., register space in center, floor case, 10½ ft. by 3½ ft. by 6 ft.; mission oak; in first-class condition; also mirror 6x6; must be sold at once; terms to suit. Box D-1, P.-D.

CARVING KNIVES—For sale; ivory and buckhorn handles; sterling silver tips; very good metal, $1; worth from $2 to $5. 2922 Olive st.

CEMETERY LOT—For sale; Park Lawn; 192 feet; section 1. Box R-271, Post-Dis.

CEMETERY LOT—Beautiful ½ section of lot Valhalla; must sacrifice; choice location. Colfax 7303.

CHAIRS—Lots of all kinds, 25c up. New York Storage Co., 2219 Wash. (c)

CHAIRS—For sale, 20 folding chairs; only $15; bargain. Abrams, 926 S. Vandeventer. Delmar 508.

CHEMICAL APPARATUS—For sale, small lot, $10. 3419A Juniata. (c)

CIGARS—For sale, all kinds, in job lots, cheap. Gus Lehman, 206 N. 3d st.

CIRCULATING—For sale, Universal, electric. 819 Franklin. (c)

CLOTHES WRINGER—For sale; bench; in first-class condition; $3.75; cost $8.50 new. 2929 Hampton av.

COAL—For sale, car load of Mount Olive coal at 10c per bushel. 4307 Cook.

COAL—For sale, best lump, $4 per ton. Box D-1, Post-Dispatch.

COFFEE URN—For sale, high-grade, 3-gallon; never used. 3706 Washington bl. Lindell 5323W.

COMPUTING SCALES—Cash registers, coffee mills, refrigerators, safes; world's foremost fixture house. Howe Scale Co., 512-514 St. Charles st. (c8)

CUTTING MACHINE—For sale; Universal; a. c.; P. Meyerson, 924 Morgan.

CUTLERY—For sale; pocket knives, scissors, razors and butcher knives; in job lots. 2802 Olive st.

CUTTING MACHINE—For sale, a three-quarter Victor electric, nearly new; also unused knitting machine. Forest 864.

DESK—For sale; roll-top oak; at bargain. 3508 Bacon.

DESK—For sale; roller-top writing desk; oak finish, 905A Lami st.

DESK—For sale, flat top, mahogany finish; good condition. 3516 New York Storage Co., 2219 Wash st. (c)

DENTAL CHAIR—For sale, Columbia; cabinet, fountain, cuspidor. Calvary 3760M 1215A Montclair. (c)

DICTAPHONE—For sale, Call at purchasing department of Curtis & Co. Mfg. Co., Wellston, end of Hodiamont line. (c)

EDEN electric washer; rung like new; still guaranteed; will sell cheap. Box V-141 Post-Dispatch.

EAR PHONE—For sale, Little Gem ear phone and vibrator. Delmar 3283X. 5414 Enright av. (c62)

ELASTIC STOCKINGS—Abdominal belts. R. J. Dawson Invalid Supply Co., 616 Pine st. (c99)

ELECTRIC IRON—For sale, 2245A Howard.

ELECTRIC FAN—A. c., oscillating, practically new; cost $30; sell for $15. Call Wydown 2981.

ELECTRICAL APPARATUS—For sale; high frequency outfit, wall plate, X-ray coils, 4-tube electric centrifuge, vibrators, etc.; all in good shape and bargains. R. J. Dawson Invalid Supply Co., 616 Pine. (c)

FANS—For sale, two ceiling fans, A1. d. c. Box D-13, Post-Dispatch.

FELT MATTRESS—Full size, good condition, cheap. New York Storage Co., 2219 Wash.

FERTILIZER—For sale, old leaves and manure mixed, $1 load. 2525 Belt.

FIRE EXTINGUISHERS—We manufacture and repair the underwriters' approved type. The General Mfg. Co., 18th and Pine. (c)

FLAGS—For sale, 5x12 ft.; 4x6 ft., fast colors; very clean. Lin. 2249.

FURNACES—For sale, 2 Pot-air, 1 large, 1 small. Dockery, 3615 Easton. (c)

GAS IRON—For sale, practically new; or will trade for electric iron. Belmont 730.

GAS WATER HEATERS—For sale; heaters connected to boiler, $10. 612 N. Sarah st.

GASOLINE TANK—For sale, 50-gallon; 4047 Wilson. Lin. 2249.

GRINDSTONE—For sale; and saw mandrill. 4247 Warne av. Colfax 1524J. (c)

GOLD FRAME SASH—For sale, two, 3x6; $5.50 crated av. except Sunday.

GUN—For sale, Remington pump, 12-gauge, first-class condition. Calvary 1083J.

GUN—For sale, Remington automatic, vacuum cleaner, electric sewing machine motor, new. 3644A Louisiana.

GYMNASIUM OR BOWLING SHOES—For sale, all Turkish towels, 16x32, $1.75 per doz.; bed sheets 72x90, $1. 819 Lucas. (c)

HAND GARDEN PLOW Wtd.—Garden hand lawn mower; state price. White, 3126 Leola.

MISCELLANEOUS FOR SALE

EYEGLASSES—Jumbo rimless, at half cost. 3617 Easton.

HEATER—For sale, gas and steam heater, combination; will heat large room; cost $45; cheap. Dr. O. E. Bedell, 1909 Lafayette.

HOUSE—For sale, one-room movable, 15x11 ft. Allan, 2305 Rutger st. (c)

HOGS—For sale, 20 feet, 1-in.; one 8000 gal. open tank, 7½ ft.x14 ft. diameter, 2½ in. thick oak; three 1800-gal. open tanks, 5½x7½ ft. diameter, 2 in. thick oak; 10 closed tanks, 3000 gals., 9x9 ft.; 4 closed tanks, 4400 gals., 14x7½ ft. diameter; 1 hand power bottle filler. 4-bottle capacity. Conrad Seidel Co., one hand-power bottle corker; 1 Edison mimeograph, Diaphragm No. 61; one Amberg letter file. Clarksville Cider Co., 2901 Salena st. (c)

INSTRUMENTS—For sale; new and second-hand builders' and surveyors' instruments. A. Wiesler Instrument Works, 613 N. Broadway. Davis Bldg. (c99)

INVALID'S CHAIR—For sale; slightly used. John Garland, 4303 Blair.

INVALID'S WHEEL CHAIR—For sale; brown reed; like new. 4759 Hammett pl.

INVALID WHEEL CHAIRS—For sale or rent; sick-room requirements of every description. 4219 Olive. Phones: Delmar 467, Lindell 3007. (c99)

INVALID CHAIRS—For sale or rent; bedside tables, back rests, sick-room supplies. R. J. Dawson Invalid Supply Co., 616 Pine. (c99)

INVALID CHAIRS—For sale; invalid beds for sale or rent; trusses, braces, elastic stockings, supporters. H. E. Lehde, 8 S. Broadway. (c)

KINDLING WOOD—For sale. Apply 5401 Bulwer av. (c)

KNITTING MACHINE—For sale, Garhardt, half price. 3900 N. Taylor. (c)

LATHE—For sale, polishing, high speed, good as new; make offer; or will trade for gold watches. 625 Locust, room 500.

LEATHER SCRAPS—For sale, good for many purposes, cheap. Teuscher & Sons, 527 N. 2d st. (c99)

LOUDEN Wtd.—Cylindrical, about 10x20, with water pump; also surface grinder, about 18" length by 6-in. across by 9-in. height, with magnetic chuck and generator for same; also 3-ft. radial drill press; state make, condition and price. 2312 Dickson st.

LINOLEUM—For sale, 500 sq. yds. in 15 patterns; all perfect; price 47½c yard; dealers only. Basement, 400 Washington.

BINOCULAR—For sale; English make; very fine; 8-in. field glass. 2413 N. Broadway. (c)

LETTER FILES—For sale, any amount up to 100, at 25c each. 1228 Chouteau.

LEVEL—For sale, builder's combination Y-level and transit; practically new; price right. Harry Deutman, 4948 Reber pl. Victor 2544X.

LODGE HOTEL,
BELT AND ETZEL.
Open under new management, newly decorated; special rates to commercial guests. Special Sunday table d'hote dinner. (c)

LOWDOWN closet, combination large steam boiler, 5 dozen tin flies. 3410 Forsythe. Clayton.

LUMBER—For sale, second-hand crating lumber and boxes. 514 S. 3d st.

LUBRICATING OIL—For sale, any amount, up to 100 gallons. 1228 Clark. (c)

MANURE—For sale; 2-horse loads, $2, delivered. Tyler 2281W.

MANTEL—For sale, combination, with bookcase; cheap; other furniture. 3530 Patton.

MANTLES—For sale, two, oak; Front Rank boiler, hair furnace. No. 48; marble washstand high tank toilet. A. Hess, 3508 Connecticut. Victor 1777.

MEAT SLICER—For sale; American; good order. Box N-9, Post-Dispatch.

MEN'S sample oxfords, Goodyear welts, tans or blacks, $2.85. Etavard, 1036 Market. (62)

MIRRORS—For sale, cheap, for storage charges; $5 up. New York Storage Co., 2219 Wash st. (c)

MIRROR FIXTURES—For sale; 4 oval plate mirror, 20 in., 2 oval glass domes; will sell cheap. 1526 S. 7th st.

MOTORS—For sale or, rent; all sizes; new and used; wiring, repairing and installing. Acme Electric Co., 2d and Market st. (c)

1 MOTOR WEAVING MACHINE—For sale, for cloth; made by Wallace & Smith Co., Leporte, Ind. J. A. Stern, 17th and Chestnut. (c99)

MULTIGRAPH (SECONDHAND) FOR SALE—Gathering multigraph; in splendid shape; A1 condition, electrically operated, with all attachments; a bargain to anyone needing such a machine. Apply Butler Brothers, 15th and Olive sts.

NEW city map just out, showing the route of every line, every street indexed and numbered. Send postpaid, 25c. Foster, 410 Washington av. (c62)

OYSTER DISPLAY CAN—For sale, A1 condition. 2628 Hebert.

OIL TANK WAGONS—For sale, 8, 400 to 800 gal. capacity; 8 street flushing tank wagons, 600 gal. capacity; 1 8-ton coach, 36-in. road oiling. J. A. Stern, 17th and Chestnut. (c99)

OVEN—For sale; Middleby movable; in good shape; will sell cheap; also Hess dough trough and candy kettle. Call after 6 p. m., 702 Russell av.

OVEN—For sale, portable oven, showcase, troughs, fans and molds; bargain; $150, cash or terms; a good chance for a party with small means, leaving town. J. Williamson, Bismarck, Mo. (c)

PAINT—For sale, high-grade household, 27 beautiful colors, pint, 25c; quart, 45c; good brush, with each purchase. Western Brush Co., 206 S. Broadway. (c99)

PHOTOGRAPHS—Of President Wilson, Pershing and Roosevelt; Victory Publishing Co., 601 Wainwright Bldg.

PLATFORM SCALE—For sale; one, secondhand. 3—4 N. 3d st.

PILLOWS—Good condition; $1 pair and up. New York Storage Co., 2219 Wash. (c)

POOL TABLE—For sale; cheap. 3835 Romaine pl.

POOL TABLE—For sale; price $35. Cigar store, Wisconsin and Broadway.

POOL TABLE—For sale, library pool table, cheap. 1527 S. 11th st.

POOL BARGAIN—For sale, 3 tables and equipment; Brunswick-Balke make; see or write Mrs. R. Horn, Corning, Ark.

POOL TABLE—For sale, combination billiard, $50; cost $125; erector model builder, $5.50; cost $15. 2718A Indiana av. Victor 3404X.

PRINTING PRESSES—7x11, 8x12; type, etc. Call Sunday, 1428 Marcus av.

PRINTING PRESS—For sale; small hand. All Sunday at evenings. 4047 Wilson.

PRINTING PRESS—For sale; 8x12; power or foot, with type. Box R-176, Post-Dis.

PLUMBING and heating supplies sold direct at wholesale prices; 40 to 50 per cent saving on bathroom outfits, tubs, closets, lavatories, kitchen sinks, all other plumbing and heating material; prompt shipment from a complete stock; the only house selling up-to-date, guaranteed material wholesale; write for catalogue. Independent Plumbing and Heating and Supply Co., 1117 Chestnut.

PUMP GUN—For sale, Winchester; double barrel 25 and 20 inch, 12-gauge; $17. 125 shells, $3.50. 5015 Bartmer av.

PUNCH PRESSES—For sale, 2, medium size; power, 819 Franklin. (c)

PUNCH PRESS—For sale, hand, suitable for punching electric fixtures, pans; also 5-foot B. X. conduit. Victor, 3109J. 3405 Cherokee. (c)

RESTAURANT RANGE—For gas; nearly new; a bargain. 517 Market.

REVOLVING PROOFER—For sale, 1000-loaf cheap. Praile Bakery Co., 4051 N. Union.

RECTIFIER—For sale; new magnetic; $20. Dixie magneto, $7.50; new National portable typewriter in case, $40; cabinet phonograph, $27.50. W. Hicks, Marion, Ill. (c)

RIFLE—For sale, 25-caliber pump target rifle, Stevens, practically new, or trade for typewriter. 5529A Terry.

ROAD and railroad maps; all parts of U. S. Foster's, 410 Washington av. (c62)

SAWS—For sale; two, 36x58.2 feet; glazed, good condition; reasonable. 3825 Fairfax.

SCALE—For sale, one 500-lb. platform scale, suitable for butcher or grocer. Call at 3916 Lafayette av. (c)

SEINE—For sale; 50 yards long, 6 feet deep, 1½-inch mesh. 9054 Lami st.

SHADES—For sale, 60 linen. 3818 Lindell.

SHOTGUN—For sale; Remington automatic; like new. 3714 Connecticut.

SHOTGUN—For sale; automatic; new; case and cleaning rods. 4115 Ashland.

SHOTGUN—For sale, 12-gauge hammerless, double barrel, and 22 Remington repeating rifle. 3620A Cottage av.

SLICING MACHINE—For sale, Dayton; almost new. Box N-13, Post-Dispatch.

SLICING MACHINE—For sale, good condition; at a real bargain for cash. Marx Delicatessen, 5008 Delmar.

SLICING MACHINE—For sale; American cold meat sliding machine; fine condition; bargain. Box R-161, Post-Dispatch.

SLOT MACHINE—For sale; gum machine and peanut vender, Universal Specialty, 1407 S. 7th.

SODA FOUNTAIN—For sale, 8-foot, cheap. R. F. Cartland, 815 N. Broadway.

SODA FOUNTAIN—For sale, Dippincott's wall fountain; good condition, cheap. 3500 Olive.

SODA FOUNTAIN—For sale, 16-syrup Lippincott, complete with large refrigerator base, soda counter and electric carbonator, cheap. Lehmann's Drug Store, 2901 Washington av.

STORE WINDOW PANEL SASH—For sale, practically new; also sliding door, ice box, small wall case, tobacco cutter, go-cart and folding high chair. 1451L. Cass.

SWITCH—For sale, beautiful, long, dark brown, made from my hair; reasonable. Victor 2030R. 3143 Potomac. (c)

TAILOR'S OUTFIT—For sale; tables, stands, machine, iron, hosiery, etc. 623 Locust st., room 500.

TEA TRAYS—Mahogany, for sale; $1, $1.25 and $1.50; worth $2 to $3. Western Salvage Co., 2921 Olive st.

MISCELLANEOUS FOR SALE

TELEPHONES—For sale; two; high-grade; new. Cigar store, 815 Franklin av.

TENTS—For sale, all sizes; and tarpaulins. C. Louis Belting and Supply Co., 509 S. 4th st.

TINNER TOOLS—For sale; good condition; very cheap. 3512 Easton av.

TOBACCO—Gaulden's Famous Tennessee Natural Leaf; pure, rich, mellow; 2 lbs., $1; 5 lbs., $2.50. Satisfaction guaranteed. Gaulden Tobacco Co., Mill Bldg., Dukedom, Tenn.

TOBACCO—Home-grown Kentucky natural leaf; pure, rich, mellow; one pound, 50c; 5 pounds, $2.40; satisfaction guaranteed. Randolph Tobacco Co., Box B, Paducah, Ky.

TRAP GUN—For sale; finest double-barreled trap gun in St. Louis; $250. Box R-288, Post-Dispatch.

TYPE STANDS—For sale, lot of old type stands, etc.; will be sold at junk price. Apply 125 S. 8th st., 6th floor. (c)

TOOLS bought and sold. 1611 S. Jefferson. (c99)

VASES—For sale; 2 large floor, 1 Cloisenere, 1 Satsuma; will sacrifice. 1300 N. King's highway. Forest 1435.

VALVES, 3¾; angle; 6" Globe valve; 5" Gate valve; 3" vertical check valves; 18" ventilating fan; 100-gal. tank, with coil; 120-gal. oil tank; lot corrugated iron; heavy wooden roller, 30"x48". 2128 Washington.

VETERINARY INSTRUMENTS—For sale; and books. 6428 West Park.

VEGETABLE BOXES—For sale, about 300; bushell, very clean. New York Storage Co., 2219 Wash. (c)

VIOLET RAY MACHINE—For sale; good as new; cost $100. Delmar 5001.

WATCH—For sale, new 7-jeweled Elgin, 10-year case; also full-dress suit with Tuxedo, almost new, cheap for cash or will trade for anything of value. Want 32-caliber Savage automatic. Box W-182, Post-Dispatch

FIRE CAGE—For sale, brass; also coal oil stove; reasonable. 3940 Lafayette.

WOMEN—To use these formulas; Norub washing solution; guaranteed wall paper cleaner; Supreme furniture polish; Instant wall paper remover; Velvoskin cold cream; Chamomile shampoo. All formulas guaranteed; 25c each; all $1.00. Ritzim Mail Order Co., 2902 Wash st., St. Louis, Mo.

WRINGERS—$1.50 to $6; repairing, C. Dahmer, 2006 S. 18th st. Sidney 239R (c99)

X-RAY—For sale, and high frequency cabinet. 2916 Park. Victor 2126Z

PLUMBING and STEAM FITTING SUPPLIES

You do not have to be a plumber or steamfitter to buy from us. We sell to everybody at less than plumbers and steamfitters can buy. Write for illustrated catalogue.
GOLDBERG SUPPLY CO., 1518 Olive. (c99)

BREW YOUR OWN LAGER.
THE PERFECT A. G. A. CATALOG
Finest you ever tasted, easily made at home; delicious satisfying, invigorating; all the flavor, sparkle and "life" of the finest beer brewed; not to be compared with usual "near beers." Every package Pabst Malt-Hops Extract and follow the simple directions. Have better, purer, wholesomer drink than you ever bought; clear, light, clear color; rich, creamy foam. Extract itself contains no alcohol and can be sent to any State. Order 2281W. One package Pabst Malt-Hops Extract, only $1.50 prepaid. Send today. NATIONAL MALT CO., 1238 Southwestern av., Chicago. (c99)

MISCELLANEOUS WANTS

A BOY SCOUT troop is offered a summer camp in the Ozarks, but will need chairs, cots, lanterns, oil cloth, etc. Address Camp, Who will donate. Box R-247, Post-Dis.

APPAREL Wtd.—Quick; men's suits, overcoats, shoes, hats; pay to $30; also furniture, rugs, stoves, etc. Call Delmar 50R, Lindell 3251W. (c)

APPAREL Wtd.—Or men's suits, overcoats, ladies' dresses, baby buggy, go-cart, rugs, linens; will come to ship South; auto will call. Delmar 865, Forest 767. 4426 Page. (c8)

BATHTUB Wtd.—And electric fixtures for 6 rooms. Forest 7248M. (c)

BENCH Wtd.—Used cabinet benches; inquire 2209 Lynch. (c)

CASH REGISTERS Wtd.—Electric fans, diamonds. Pay cash. Forest 8275; 917 Walton.

COFFEE MILL Wtd.—For grinding and pulverizing, small size. Box R-286, Post-Dis.

CONCRETE ash pits and all kinds granitoid work. Schottler 3956 Ridge; both phones.

CUTTER Wtd.—For second-hand indexed and numbered. Send postpaid, 25c. Foster, 410 Washington av. (c62)

CUCKOO CLOCKS Wtd.—Discarded, for cash, or will repair reasonable. 4535 Gibson. Grand 1695.

DESK AND CEILING FANS Wtd.—A. c. Phone Olive 136 or write William Goldman, 400 Victoria pl. (c)

DRILL Wtd.—Small, electric, in good condition price to be reasonable. Box W-82, Post-Dispatch.

FANS Wtd.—10 ceiling fans, 4-blade, alternating. Box O-113, Post-Dispatch. (c)

FISHING TACKLE Wtd.—Rods, reels, lures, etc.; leather fly-fills. Box H-247, P.-D.

FURNACES Wtd. Second-hand, hot-air. Dockery, 3615 Easton.

MACHINERY BENCHES Wtd.—Strong, about timber; advise dimensions. Box P-1, Post-Dispatch. (c)

MIRROR Wtd.—To buy, 72x32 in., with or without frame; state price and price when answering. 2718 N. Euclid. (c)

MIXER Wtd.—For paste batter; capacity 50 to 100 lbs. flour, new or secondhand. Box W-295, Post-Dispatch.

PIPE THREADING TOOLS Wtd.—State kind and price. 5734 Mafflt.

PRINTING PRESS Wtd.—Hand size, delivery fully 4½ in. lowest price. Box W-183, Post-Dispatch.

REFRIGERATOR Wtd.—Meat; size about 4x8x7 ft.; in good condition. Box R-144, P.-D.

SAW Wtd.—Used swing, also used cut-off saw or band saw; state price; wood molder; cheap, full-sized; state price. Box R-395, Post-Dispatch.

SHELVINGS Wtd.—Drawers, bins, showcases, counters; state price. Box 2736, Post-Dispatch. (c7)

SHOTGUN Wtd.—Remington automatic; must be reasonable; state price. Richard Fischer, 202 N. Main av., Ess. Sta., St. Louis, Mo.

SODA FOUNTAIN—For rent, and candy counter, in drug store on Cherokee st. Box W-85, Post-Dispatch.

STENCH MACHINE Wtd.—Upright or circular; state maker and lowest spot cash price in answer. Box R-176, Post-Dispatch.

STOVES, bedsteads, chandeliers, etc., replated better than new. MISSOURI SILVERING WORKS, 913-19 Chestnut. Central 43. Main 1530. We plate any metal, any finish.

TABLET MACHINE Wtd.—Must be in good condition. Answer to 4236 Easton av. (c)

TESTED FORMULAS Wtd.—Medical, toilet goods, drinks, miscellaneous. Box D-5, Post-Dispatch.

TRADING STAMPS Wtd.—Old broken jewelry, gold and silver; old pistols, guns, relics; graphophone and records bought, sold and exchanged; Indian relics and curios for sale; open Sunday. 1304 S. Broadway.

TYPE CABINET Wtd.—Secondhand; and small set of carpenter's tools. Main 5207.

TYPEWRITERS. Wtd.—Buying typewriters; adding machine and like office equipment. Box D-127, Post-Dispatch.

WINDOW GLASS Wtd.—All sizes; also 12-ft. stepladder. 915 S. 14th st.

CASH for rags, newspapers and magazines. Busy Bee, 3028 Cass. Central 9637R. (7)

CASH for newspapers magazines, rags, S. Kretsman 2250 Cass. Central 9420L. (6)

CASH paid for newspapers magazines, rags, etc. Senter, Phone Belmont 2192W. (c8)

CASH paid for old gold, silver, platinum, diamonds, old or broken to-use teeth, anything gold, kodaks, used records, musical instruments, Victrolas, S. Smith & Co., 103 N. Grand, upp. Metropolitan Bldg. Sidell 1720.

CASH paid diamonds, gold, silver, platinum, old watches, sealskins, jewelry, false teeth, records, Victrolas, physicians' instruments, musical instruments, kodaks, Graflex, anything valuable, or will trade; will call any where. Phone Olive 1243. Miller, 1332 Olive. (c99)

HIGHEST price paid for gold, old jewelry and broken falst teeth, Miller, 703½ Market st. (8)

HIGHEST cash prices for diamonds, old gold, silver, leather hand bags, suit cases, shotgune, pistols, rifles; money to loan; open evenings. Geist, 1519 Market. (c8)

WE buy and sell National cash registers. Call or phone, Howe Scale Co., 512-514 St. Charles st. (c8)

$200 KARAT up for diamonds, pawn tickets, Furniture, bonds bought. 204A N. 18th st. (2)

WILL sell 200 ½-h.-p. brand-new Gen. Elec. 110-v. a. c. washing machine motors, complete with 10 ft. of cord and plug; price $18 and $20 each. Materials Exchange, 1579 Milwaukee av., Chicago, Ill.

DIAMONDS WANTED BADLY

Don't give your diamonds to pawnshops. I pay you what you paid for them retail, as increase justifies me in doing so. Pawn tickets bought. Money advanced on anything; confidential. Olive 1259W. 204A N. 18th st.

HOUSEHOLD GOODS FOR SALE

ANTIQUE—Mahogany card table; secretary sewing table; sofa; chest; Monday. 5337 Olive.

ANTIQUE ANDIRONS—Firesets, fenders, all kinds antique furniture, oil paintings. 3120 Page.

BABY'S BED—For sale, 2828 Marcus.

BABY'S BED—For sale, drop side; mattress and spring. 3522 Bamberger. Grand 4308W.

BABY BED—For sale; Maitress; large almost new; sell for $5.00. 1829 Shawnut.

BABY BUGGY—For sale, 1091A S. Taylor.

HOUSEHOLD GOODS FOR SALE

BABY CARRIAGE—For sale; reed; cheap. 2318 Tower Grove av.

BABY CARRIAGE—For sale, fine, $10, cost $45 new. 2620 S. Compton.

BABY CARRIAGE—White reed; cost $30; sell for $15. 1126 Angelica st.

BABY CARRIAGE—For sale; reed; like new, 4047 Wiseman av.

BABY BUGGY—For sale; Allwin; good condition; $5; bargain. 5528 Easton av.

BABY BUGGY—For sale, gray reed, in good condition, $10. 2914 Sullivan.

BABY CARRIAGE—For sale; old ivory, reed, 2203 Lawrence; Grand 4173M. (c)

BABY CARRIAGE—For sale, $35 baby carriage, good condition; sell $10. 4733 Page.

BABY BUGGY—For sale; fine; cheap. 1221 Soulard st.

BABY CARRIAGE—For sale, reed; call between 9 and 4. 2906A Keokuk.

BABY BUGGY—For sale, gray willow, very cheap. Apply 2955 McRee.

BABY CARRIAGE—For sale; gray wicker; fine condition. 2608A Minnesota av.; Victor 1966R.

BABY BUGGY—For sale; gray reed, practically new; $15. 5136 Delmar, first floor east. Forest 2376J. (c)

BABY CARRIAGE—For sale; white reed; good condition. 4307 Maryland, 2nd floor east.

BABY CARRIAGE—For sale, 4251 Washington; French gray, military wheels, first-class condition; reasonable.

BABY CARRIAGE—For sale; natural reed; blanket, military wheels; good condition. 5428 Gravois.

BABY BUGGY—Reed, reversible, $15; bargain; like new; two standard, $5; glass door cupboard, $5. 4259 Mafflt.

BABY CARRIAGE—dark blue enameled, canary wheels; like new; cost $40, will sell for $20. Call Grand 3122J.

BABY CARRIAGE—For sale, gray willow, and white crib; both in good condition; reasonable. 5945A Alaska. Sidney 2101R.

BABY CARRIAGE—For sale; gray reed, slightly used; price $15. Call Sunday before 3 p. m., 2944 Washington, first floor west, 2 doors. Kinney.

BABY CARRIAGE—For sale; chifforobe, gas range, buffet, table, library table, rockers, Victrola, refrigerator, beds, hall tree, rugs. 520 Whittier st.

BEDROOM SET—For sale, price $30. Call Sunday, 1509 South Third st.

BEDS—For sale; buffet, tables, bookcase, rugs, cabinet, rockers. 4007 West Pine bl.

BED—For sale, large bed; also ¾ folding bed. 3547 Wyoming st. Sidney 3321.

BED—For sale, wooden, and springs, cheap. 4027 Maffitt. Forest 3575W.

BED SET—Golden oak davenport and parlor suit, mahogany. 3644A Louisiana.

BEDS—For sale, 2; and linoleum. Cabany 2581J. 7851 Etzel. (c)

BED—For sale; spring, gas heater, carpet sweeper; good condition. 3069 Finney.

BED—For sale, 3, vernis Martin bed, spring, oak dresser $27. 4200A Page. (c)

BED—For sale, handsome mahogany bed and box spring; cheap. Call mornings. 2909 S. Grand.

BEDROOM SUITE—For sale; 3-piece; burl walnut; something extra fine. 1414 N. 16th st. (c)

BEDS—For sale, solid mahogany bed; refrigerator, buffet, rocker, spring, washstand. 1494 Blackstone.

BED—For sale, Adam period circassian walnut bed, dresser and 3 chairs, $50; nice, new. 2923 Sullivan, or phone Central 5041J.

BEDS, $1.75; springs, $1.50; mattresses, $2; rolled-top desks, $17.50; leather chairs, $7.50; sewing machines, $3; sanitary couch, $3.50; baby crib, $4; new round extension table, $8.50; 9-piece dining suite, $25; extension tables, $2.50; bedroom suite, $20; good brooms, 49c; galvanized tubs, No. 3, 89c; No. 2, $1.19; No. 1, $1.39. 1700 Franklin av. Walker, $1.50; refrigerators, $5. Black Cat Furniture Co., 1296 S. Broadway.

BEDS—For sale; all iron, new cotton-top mattress; all iron springs, $7 and up; glass door safes, $4 up; dressers, $5 up; washstand top, $1.50; 9-piece dining room suite, $1; chairs, 50c up; rockers, $1.50 up; wardrobes, $5 up; crowded house of all kinds of up-to-date furniture; we sell cheap; our goods are all sanitary; secondhand in name only. We sell for cash to everybody. We deliver free anywhere in town; packing and shipping free for out-of-town buyers. We sell wholesale to dealers in carload lots. Like Buy, Beautiful Furniture Co., 1400 Carr, our door, or Tower Grove or Cherokee car, and get off at 12th and Clark, walk 2 blocks east. Open every evening and every Sunday. Look for the name of Levy Bros., 311-313 S. 14th st.

BEDROOM SET—For sale, new, American walnut, complete, $135. 3615 Laclede. (c)

BEDROOM SUITE—For sale; sample, period suite; must sell. 1202 S. Broadway. (c92)

BEDROOM SUITE—For sale, 3-piece mahogany, like new. 3854 Louisiana.

BEDROOM SET—For sale, bird's-eye maple; stoves and other furniture, cheap. 5414 Delmar.

BEDROOM SUITE—For sale; golden oak; mirror 36x40; 4 pieces; $45. 3208 Olive. (c)

BEDROOM SUITE—For sale, molded brass, fine gas chandelier; big bargain. 2506 N. Grand.

BEDROOM SUITE—For sale, 3-piece; bookcase, walnut, 16-inch gas light shade; all A1 condition; cheap. 3650 Shaw, apt. 1. (c)

CHEST—For sale, fine large, drawers, mahogany. $40. 3615 Laclede. (c)

CHIFFONIER—For sale, bed, mattress and glass in door 5x2. 9016 Easton. (c)

CHIFFONIER—For sale; table; sewing machine. 3898A N. Kingshighway. (c)

CHIFFOROBE—For sale; like new. 2902 N. 20th st.

CHIFFOROBE—For sale; oak; good condition; $22.50. Call Monday. 3208 Olive.(c)

CHIFFOROBE—For sale; dresser, gas heater. 3605A Lafayette av.

CHIFFOROBE—Large, oak, $16; princess dresser, $8; parlor suite, mahogany, $15; gas range, Quick Meal $10. 3844 Delmar bl.

CHIFFOROBE—For sale and folding bed, combined; coal range and baby buggy; leaving city. 5347 Patton.

CHIFFOROBE—Mahogany, $24; like new, cost $50; davenport, $15; cost $45. 3857 Delmar bl.

CHIFFOROBES—For sale, oak, large lot, almost new; and large lot tables, in oak and fumed oak; will sell at very low price. Levy Bros., 313 S. 14th st.

HOUSEHOLD GOODS FOR SALE

CHIFFOROBE—For sale, 1 large-size gentleman's, solid quarter-sawed oak, cost $85; will sell for $25. 1 solid quarter-sawed golden oak buffet, $10; large ball mirror, with hooks for hats, $5. 3124 Geyer av. (c)

CHILD'S BED—For sale, complete; cheap. 4731A Virginia.

CHILD'S BED—For sale; iron; and mattress; also cart; in good condition. 6111 Plymouth av. Cabany 1043J. (c)

CHINA CLOSET—For sale; round dining table, cheap. 4538 Cottage.

CHINA CLOSET—Golden oak, excellent condition, $52.50. New York Storage Co., 2219 Wash st. (c)

CLEANER—For sale, Royal electric, almost new; sacrifice. Box R-372, Post-Dispatch.

COAL RANGE—For sale; good condition; cheap. 3624 Blow st.

COAL RANGE—For sale; $12; Quick Meal, $17. 4422 Arsenal st.

COAL RANGE—For sale; gas water heater, good condition. 1901 McCausland.

COAL RANGE—For sale; Charter Oak, on base; good condition; cheap. 3432 Eads.(c)

COAL RANGE—For sale, Majestic; hot water coils; $10. 4449 Red Bud. (c)

COAL RANGE—For sale; also gas fixtures; in good condition. 4256 Penrose.

COAL RANGE—For sale, used 90 days; perfect condition; warming oven. 3715 Bamberger av.

COAL RANGE—For sale, Quick Meal; 1 burner, with oven; cheap. 4535 Gibson.

DINING-ROOM SET—Buffet, table, chairs; reasonable. Cab

HOUSEHOLD GOODS FOR SALE

RANGE—For sale; blue enameled combination gas and coal; Quick Meal. Howard 2245.

RANGE—For sale; combination coal and gas; excellent condition. 1202 S. Broadway. (c)

RANGE—For sale, Cole's high-oven range, new lining; good condition; cheap. Call Jules st. (c)

RANGE—For sale, Bridge-Beach; hot water back, practically new; $30; also vacuum sweeper. Entreff ballbearing. $3. Victoria 2506.

RANGES—All makes, coal or wood; rebuilt and reinckeled; on feet; half the price. Bosse's, 3220 Olive st.

RANGE—For sale, Quick Meal, latest model combination range, with hot-water back, blue enamel; used 3 months, cost $160, will sell for $115. 1400 Tower Grove. Phone Grand 2070W.

RANGES—All makes, Bridge & Beach, Buck, Charter Oak, Baker; in first-class condition; good as new; guaranteed to bake; big lot cook stoves and heaters; get your early pick; price low; we ship them. Levy Bros., 311 S. 14th st.

REFRIGERATOR—For sale; for meat shop; also some fixtures; cheap for cash. 3706 Easton.

REFRIGERATOR, $5; small size; extra large $65 refrigerator, tile lined, $20. Monday. 3523 Olive st.

REFRIGERATORS—All sizes, slightly used; must be sold. HIRSCHFELD STEINER, FURN. CO., 346 Collinsville av., East St. Louis. (c)

ROOMS—Parlor, bedroom, bath, or bedroom, kitchen; private; references. Box W-388, Post-Dispatch.

ROCKERS—All kinds, cheap for storage charges. New York Storage Co., 2210 Wash st.

ROLL—For sale, 6x12; must sell; cheap. Call 3308A N. Florissant.

RUGS—For sale, two Axminster, one velvet; bargain; call Monday. 3208 Olive.

RUGS—For sale; good; kitchen tables, refrigerators, gas range. 2903A Missouri.

RUGS—For sale, 9x12 Axminster and linoleums; reasonable. 5328 Easton.

RUG—For sale, sewing machine, stove, dressing table, chairs; cheap. 3453 Arsenal.

RUGS AND MATTRESSES—For sale, Globe Carpet Co., 2624 Olive.

RUG—For sale, rag rug, new; will sell cheap. 5202A Pauline pl.

RUGS—For sale; Axminster, $20; Brussels, $12; Tocar, $9; Crex, $8. 3844 Delmar bl.

RUG—For sale, one Brussels, 6x9; like new. 4750 Fair av.

RUGS—For sale, household goods and furniture. 2803 Accomac st.

RUGS—Two Axminster, 9x12, fair condition, $12 each. New York Storage Co., 2210 Wash st.

RUGS—For sale, Crex rugs, 4 sizes, in good condition; fine for sleeping porch or sun parlor. Call Forest 2098.

RUGS, 12x15 Axminster, $125 rug, like new; $50; 9x12 Axminster, $70 rug, $35; 9x12 Axminster, $45 rug, $25. 3857 Delmar.

RUGS—For sale, 2 fine velvet rugs, 9x12, good as new; also mahogany table.

RUG—For sale, 9x12, velvet, $17.50; 6x9 Axminster, $6.50; 8.3x10.6, $6. 3629A Cote.

RUGS—For sale, 9x12, dresser; Domestic sewing machine; dining chairs, leather seat; mirror, 18x40; small cupboard; other furniture. 1822 N. Grand. (c)

RUGS—For sale, almost new, living room pers, phonograph, bedroom suites; Hudson chevrolet; 7-passenger Cadanac. (c)

RUGS—For sale; 12x15, 11x12, 10x13, 9x12, small rugs; also furniture; Victrola, 326 Whittier st. (c)

RUG—For sale, tan Parisian design; high; half velvet; cost $129; bargain, $65; also beautiful blue fringed rug, $42.50. 4340A Olive.

RUGS—For sale; brass beds, chiffonier, dresser, bookcase, library table, dining room set, kitchen cabinet, side-oven gas range, Icebox, baby bed, go-cart and sulky. 1064 Hamilton av.

SANITARY BED-COUCH—For sale, 2902 N. Union.

SANITARY COUCH—For sale, with pad, cheap for dining-room table or dresser. 2941 Shenandoah av.

SIDEBOARD—For sale; nice and single gold painted iron bed, 1805 Michigan.

SIDEBOARD, $5; dining table, $5; chairs, $1; serving table, $4; heater, $3. 3523 Olive.

SIDEBOARD—For sale, antique mahogany, also large leather rocker; very reasonable. 3862 Flad.

SANITARY COUCH—For sale, small oak table, large mirror. Cabany 5949W.

STAIR CARPET—For sale; and hall runners. Skinner 3093R.

STEEL RANGE—For sale, with hot-water connections, in first-class condition; cheap. 6003 Winnebago st.

STOVE-RANGE—For sale, Bridge & Beach, in good condition. 3801 Gamble.

STOVE—For sale, soft coal stove. 3526 S. Jefferson.

STOVE—For sale, Wilson heater; second size, nickeled complete; $30. Griswold gas oven, $2; 2 burner gas plate, $2. 1211 N. Garrison.

SULKEY—For sale, 4-wheel; reed top; $10. Call 1333 Hodiamont.

TABLE—For sale, sideboard, gas stove, $10; call Monday. 4029 Vista.

SULKEY—For sale, brown reed; $7. 4409 Wells.

TABLE—For sale, mahogany; mahogany medical desk, one of Mark Twain's; sewing machine. 3831 McPherson.

TEA CART—For sale and combination hall seat and table. 4224 Westminster.

VACUUM CLEANER—For sale; Eureka electric first-class condition; $18. Box D-184, Post-Dispatch.

VACUUM CARPET SWEEPER—For sale; Sundays, condition. 5579 Cates av., except

VACUUM CLEANER—For sale; Royal electric, French plate wall mirror, 18x48 inches; handsome mahogany frame; leather-seat, high-back rocker; barrel of Mapleine; aluminum roaster, etc. Colfax 2065W, 4200 Harris av.

WARDROBE—For sale; large; oak; price $18. 3609 Dewey 2536W.

WARDROBES—Oak, double doors; glass; large size, will sell for half the price. Levy Bros., 311 S. 14th st.

WARDROBE—For sale; mahogany, double door mirror wardrobe; mahogany bed, rug, 4.6 Red Bird av.

WASHING MACHINE—For sale; bargain. Forest 6237W.

WASHING MACHINE—For sale; water power; new; clean. 1303 Blackstone. (c)

WASHING MACHINE—For sale; electric; big bargain. Box R-379, Post-Dispatch.

WASHING MACHINE—For sale; hand power; cheap; used only short time. 2529 W. Bodler st.; mantelpiece.

WASHING MACHINE—For sale, Western Electric, like new; big bargain. Box R-387, Post-Dispatch.

WATER HEATER—For sale; copper coil; guarantee and connect. 3623 Clark.

WATER HEATER—For sale, Quick Meal, copper coil, used only 6 weeks. 4532 Garfield. (c)

WOULD like to sell at once my brand new furniture in efficiency apartment; sun parlor, dressing room, living room, bed & kitchenette; only wicker and mahogany. Call at Georgian Courts, 5670 Kingsbury, apartment 23S. (c)

BE SURE and see our nice clean stock of slightly used furniture that we sell for storage charges cheaper than any place in the city. You can save many dollars. We won't cost you anything to price our goods and see what you can get. A big stock of dressers, washstands, buffets, sideboards and tables and chairs, rockers, davenettes, beds, springs, mattresses; everything to furnish your home complete. One and look. Keiner F. & M. Co., 215-17 S. 14th st. (c)

REMARKS—We have the goods; our stock is crowded; a call will convince you; we are busy we are; stands to reason; our prices are low, and we keep our goods sanitary; second-hand in name only; when you get in your house looks like new; you don't need to be ashamed to come to our place; we deliver goods for cash anywhere in the city or out of town; we sell wholesale to dealers. Levy Bros., 311-313-315 S. 14th st. (c)

AUCTION TUESDAY.

Commencing 10:30, 2009 Morgan st; household goods of all kinds; must be sold to the highest bidder for spot cash. HART.

FARMERS, ATTENTION!

Blue enameled coal range, with reservoir; rare bargain. 915-17 N. Broadway. (2)

FURNITURE FOR SALE

We have a complete line of furniture that we must dispose of regardless of prices. Our location pays you money. 915-17 N. Broadway. (c)

BLUE RANGE FOR SALE

We have some rare bargains in enamel coal and gas ranges a little less than wholesale prices. 915-17 N. Broadway. (c)

ATTENTION, FURNITURE BUYERS.

We can save you 25c on every dollar you spend for new furniture, rugs, refrigerators or stoves. Our small overhead expense means big saving to you. Open evenings.

P. J. FARRINGTON & SON FURN. CO., 4519 Easton av. (c)

LANGAN'S BARGAINS

We handle a line of new sample furniture we purchased from large factories on which we can save customers at least 30 per cent. We also have a great lot of furniture taken from storage. Your wants can be supplied from kitchen to parlor. Terms 30, 60 and 90 days. EDW. A. LANGAN FURN. CO., Bomont 239. Cen. 5093. 2004 Morgan. (c)

HOUSEHOLD GOODS FOR SALE

Notice, Furniture Buyers

Pay cash in 30, 60 and 90 days and save 50 per cent; your furniture, rugs and stoves. LANGAN BROS., 18th and Washington. (c83)

FURNITURE FOR EFFICIENCY APARTMENT

For sale—dining-room set, especially designed for an efficiency apartment; also handsome Gateleg table, draperies, etc. Call Sunday, 5544 Pershing Av., Apartment No. 110.

New and Slightly Used Household Goods for Sale or Exchange.

Cash or time. If you have any old furniture to exchange, ring Olive 4570 or Central 2277R. We are located in the downtown but not high-rent district, which, of course, accrues to your advantage. We furnish a 5-room outfit for $96.50, $8 cash, $1.50 a week. An 8-piece Jacobean dining-room suite, $66.50. Also golden oak and fumed suites at $52.50 and $95; dressers, $17.50; chiffoniers, $15; beds, $3.50 up; 9x12 rugs, $12.50 to $27.50; sideboard, $8.75; kitchen cabinets, $19.45; chairs, $1.25; heating stoves, $12.25; gas ranges, $6.50 up; coal ranges, $41.50; and many slightly used odds and ends at a clean-up sacrifice price.

WALKER-ARMSTRONG HOUSE FURN. CO., 1306 Olive, opp. Public Library. (c14)

BUY WHERE your money will go farthest. Come in and look over our stock and you will not regret it. Three rooms won't cost you a whole lot and makes a nice little home all your own. Don't be somebody else's furniture when you can make small weekly payments and in a short time say "This is mine." Two dollars per week does this for you; it furnishes 3 rooms as follows: Living room: 1 sanitary davenport and pad, 1 large arm chair, 1 rocker or chair, 1 Victrola phonograph, 1 center table, 2 portieres. Bedroom: 1 three-piece bedroom suite, 1 cotton-top mattress, 1 all-iron spring, 1 bedroom rock or, one 9 ft. by 12 ft. hemp warp rug, 2 pictures. Combination kitchen and dining room: 1 dining table, 4 solid oak chairs, 1 sideboard or kitchen cabinet, and 1 linoleum 9 ft. by 12 ft. The entire lot of this outfit is $148.80. There are many other good values here. Six-hole steel range with warming closet, $46; elevated gas range, 18-inch oven, broiler and baker, $35; 4-burner gas stove with oven, $16; golden oak ball tree, large mirror, $9; sewing machines as low as $6.50; Crex rugs, 9 ft. by 12 ft., from $5 to $14. Hall runners, 2 yards long, $2.20. Straight folding beds, 18x40, French bevel mirror front, $13.95; children's iron cribs, drop sides, with all-iron link spring, $9.50; sanitary davenports, $5.20. Liberty Bonds taken at full value. The Economy Store, H. Waller Furniture Co., s. e. cor. 12th and Walnut sts. (c9)

FURNISHED HOUSES AND FLATS

FURNITURE—For sale; furnishings of 3-room flat; sell complete; no dealers. 12 N. Spring. (c7)

HOUSEHOLD GOODS WANTED

ANDIRONS, carpets, furniture of all descriptions; contents flats, dwellings; best cash prices; need goods badly; large or small lots. Bomont 3955. (8)

ANTIQUE or modern furniture of all descriptions; complete furnishings of homes or small lots; absolutely the very best prices paid. Call Dennis Bros., Forest 2023, or Delmar 3864. (c8)

BABY CARRIAGE Wtd.—Reed; good condition; not over $15. Forest 6305.

BABY BED, Crib Wtd.—Reed preferred; must be clean. 1414A Newhouse av.

BABY SULKY Wtd.—Must be in good order; reasonable. Box D-178, Post-Dispatch.

BABY CARRIAGE Wtd.—Reed, with high chair; good condition. 6413B West Park.

BEDS, furniture, carpets, stoves, contents flats and dwellings highest prices paid; call Benslinger, 756 Walton. Del. 2523L. For. 6391. (c)

CARPETS Wtd.—Furniture of all descriptions, contents flats, dwellings, Druitt Storage, 4729 Easton. Delmar 694. Cabany 6936. (c)

COIL-OIL COOKING STOVE Wtd.—2 or 3 burner; must be in good condition. 3719 Bamberger. Victor 3566L.

DAVENPORT Wtd.—Good; must be clean. Cabany 1458W.

DINING-ROOM TABLE AND CHAIRS Wtd. —Forest 6096R.

DISHES Wtd.—Complete 100-piece set of good make in good condition; price must be reasonable. Box D-191, Post-Dispatch.

FEATHER BEDS Wtd.—1000 pay 18 to 820. Address M. Spellman, 3855 Olive.(2)

FEATHERS—20,000 pounds old feathers; pay 30-50c for old, 60-70c for new. Montana Feather Co. Auto call. Del. 885. For. 2, 4426 Page. (c8)

FEATHER BEDS Wtd.—AA1, 1000. We pay highest prices for; feathers, pillows; prompt delivery; machine will call immediately. Pillow Mfg. Co., 1202-04-06 High st. Central 5014E. Main 61. (c)

FURNITURE Wtd.—Secondhand. Walters, 4062 St. Ferdinand. Lindell 3579R. (c99)

FURNITURE Wtd.—Old style or any kind. ANTIQUE, 3864 Delmar. 3442 Washington.

FURNITURE Wtd.—Brass or iron bed springs; mattress if wanted. 4422A Greer.

FURNITURE Wtd.—Any quantity; top prices paid. Wagner Bros., Belmont 1540L. (c)

FURNITURE Wtd.—1 or 2 rooms; cash prices. 4036 Delmar. Lindell 4541. (c)

FURNITURE Wtd.—All kinds; best prices. McGehee, 2616 Chouteau. Victor 2359R.

FURNITURE Wtd.—Highest prices; send description; will call at once. HART-ARTZ-TON CO., 2826 Bomont 261. American Storage and Moving Co. (c99)

$1 ALLOWED on old shed springs in exchange. 1421-23 S. Broadway. (c)

SPOT CASH.

For home furnishings of all kinds; anything you wish to dispose of. HART-ARTZ-TON. 2007-09-11 Morgan. Central 6427. Bom. 1620 (c4)

BLACK CAT FURNITURE CO.

Will call at once and pay cash for household goods, shoes, clothing, stoves and ice boxes. Central 8460L, Olive 1260R. 1200 N. Broadway. (c)

DOES MONEY MEAN

Anything to you? Then call Bomont 2978, Central 7078, as we pay more than anybody for furniture, small or large lots. Brasch's 823-30 Bonded Warehouse. (76)

FURNITURE WANTED BADLY

All descriptions large and small lo's; contents flats, dwellings; highest cash prices. SCHOBER, 4455 Page. Del. 2083. For. 2033. (8)

FURNITURE WANTED

CALL FOREST 2023 OR DELMAR 3864, and get full descriptions wanted. Complete furnishings of dwellings or small lots. Get our bid before selling.

DENNIS BROS., 1200 Euclid. (c8)

SEWING MACHINES

MACHINES repaired for $1; prompt service, work guaranteed. Grand 5526W. (c62)

SEWING MACHINE—For sale; Singer; good; $6.00. 1812 Chestnut.

SEWING MACHINE—For sale; New Home automatic; cheap. 5716 Easton.

SEWING MACHINE—For sale; like new; cheap. 2706 Shenandoah av.

SEWING MACHINE—For sale; Domestic; $5. 3015 Elliott av.

SEWING MACHINE—For sale; drophead Singer; good condition; $10. 3310 Olive st.

SEWING MACHINE—For sale, Domestic, $5; New Home, $4. Good stitchers. 2845 Ohio.

SEWING MACHINE—For sale; drophead Wheeler & Wilson; like new, $12. 2322 Virginia.

SEWING MACHINE—For sale, Singer 16-88, for auto work. Also Singer overlock 81-5. Box R-173, Post-Dispatch.

J. A. ROBISON, Sewing Machine Doctor, 1812 Chestnut street, city. Repaired at house. Main 4656. Union Station.

SEWING MACHINE—For sale; New Home; good condition; attachments. Store, 4305 Easton av.

SEWING MACHINE—For sale; Singer drophead, brand-new; one-half price. 5328 Easton av.

SEWING MACHINES—For sale; 3 fine drophead Singers and others, $8 to $15. 4060 Chouteau av. (c80)

SEWING MACHINE—For sale; one Singer 27-7 for leather. F. Meyerson, 924 Morgan.

SEWING MACHINE—For sale; $65 Singer drophead; like new; $18. Minges, 1531 Sidney; 996 E. Broadway.

SEWING MACHINE—For sale; cabinet style Singer; first-class condition; cheap. 1701 S. 20th.

SEWING MACHINE—For sale, drophead Singer, in fine condition; attachments; Monday, $15. 4063 Delmar bl. (c)

SEWING MACHINE—For sale, Singer drophead, attachments; good order; bargain; $15. 915 Walton. (c)

SEWING MACHINES—For sale, good old New Home, $3; Domestic, $3; all attachments. 725 Carpenter.

SEWING MACHINE—For sale, drophead, 7-drawer; attachments; in perfect order. Wilcox & Gibbs automatic attachments; cheap. 2328 Geyer.

SEWING MACHINES—For sale; 1 Union Special 15400 overlock; Union Special 7400 overlock; 1 Union Special 7600 overlock. Meerson, 921 Morgan.

SEWING MACHINE—For sale; drophead; must be sold; all attachments; in good condition. Call Sunday or evenings. 3800 Alfred. (c)

SEWING MACHINE—Good drophead, $8.50. Call and see it running; also running and pairing our specialty. 1716 Franklin. Phone Olive 2120. (c62)

SEWING MACHINE—For sale, Singer, round bobbin, latest model; 7 drawers; all attachments; used only short time; must be sold immediately; best offer takes it. 1822A N. 22d.

MACHINES—For sale; 1 Standard buttonhole; 1 Standard button sewer; 1 Prosperity pressing machine. P. Myerson, 924 Morgan.

SEWING MACHINES—For sale, 34 Singers, 31-15 and 31-20.

4 Union Special, 12100.
1 Union Special 16800.
1 Union Special, 6500.
1 Union Special 7500.
1 Union Special 3900.
1 Singer 29-4.
2 Reece buttonhole, 7/8 inch.
1 Reece buttonhole, 1¼ inch.
1 Hemming & Pressing Unit.
2 3 h. p. motors, d. c., G1. Ed. Box R-254, Post-Dispatch.

BOOKS AND PERIODICALS

BOOKS—For sale, at auction, Tuesday, at 7:30 p. m., 3540 Olive st. (c)

BOOKS—For sale, 20,000 vols. at auction Tuesday 7:30 p. m., at 3540 Olive st. (c)

BOOKS—For sale and paintings, at auction, Tuesday, 7:30 p. m., at 3540 Olive st.; close estates.

BOOKS—For sale; Century dictionary, full sheep; Britannica; encyclopedia American; History of Rome. 4936 Wise. (c)

HOME for Aged and Incurables; private institution; special attention reasonable. Box W-59, Post-Dispatch. (c)

BOOKS—For sale, used American and English Encyclopedia, 11 volumes; many other books; will sacrifice. 621 Chemical Bldg.

LOCKS—For sale, at auction, 20,000 vols., counter-check system; opening at 7:30 o'clock, and following evenings at same hour, 3540 Olive st. also 100 high-class oil paintings, to close estates. R. U. Leonori Auction Co., Auctioneers.

SERVICE record and atlas, giving short history of each President Wilson, Gen. Pershing, other notables, mailed on receipt of 50c, stamps or coin. 31 Commercial Nat. National Bank Bldg., St. Louis, Mo.

READ W. O. SMITH'S TWENTY YEARS IN HOPPER WITH KENTUCKY COAL FIELD, his efforts to organize the coal field, in which exist conditions the most shameful in the United States, which mine coal by the acre there, 72 pages that will hold you spellbound from beginning to end. The author was a child of the late M. W. of A. Price, postpaid, 30 cents. No stamps. Address N. E. Starks, Box 75, Central City, Ky.

CAMERAS

CAMERA—For sale; 8x10 Century Studio; new and complete. Sidney 2421R.

CAMERA—For sale, complete professional portrait camera, 8x10; bargain. 720 Olive, 6th floor.

CAMERA—For sale; 3A Graflex, roll film, F: 4.5 lens; $85. W. Schiller & Co., 6 S. Broadway. (c)

CAMERA Wtd.—Speed graphic or other high-grade, 5x7, without lens; must be O. K. and reasonable. Box D-174, Post-Dispatch.

CAMERA—For sale; Goerz post-card camera, focal plain shutter, Dagor lens, holders and adapter; excellent condition back and carrying case; fine condition; cost $165; will take $85. John H. Smithers, 4508 Delmar.

CAMERA—For sale; 4x5 plate; fine condition; revolving back; equipped with Kodak anastigmat lens; contents of 6 plate-holders, tripod, film pack adapter, and case; fine outfit for serious workers; today or Monday. 2149 Salisbury st.

LENS—For sale; 8x10 portrait; 16-inch, $60.00. Sidney 2421R.

MINUTE POST-CARD OUTFIT—For sale; late style everything complete; a dandy and a money getter; at your own price. Call and see. 865 N. 15th st.

PHOTO MOMENTS—For sale, all kinds professional photo mounts; bargains. 720 Olive; 6th floor.

USED CAMERAS bought, sold and exchanged. Freshman, 7 N. 18th st. (c)

WE buy, sell and trade lenses, kodaks and Graflex cameras. A. S. Aloe Co., 513 Olive st., St. Louis.

CASH paid for Kodaks, Graflex cameras, anything valuable, or will trade. Phone Olive 1243. Miller's, 1822 Olive. (c99)

CLOTHING

WANTED

APPAREL Wtd.—Quick, for Texas shipment; men's, boys' suits, overcoats, hats, shoes; pay to $50. Also furniture, rugs, stoves. Texas Shipping Co., 926 S. Vandeventer; Delmar 50R. Grand 3251W. (c)

APPAREL Wtd.—Men's suits, overcoats; need badly; pay up to $28 cash; need to ship South; auto will call. Delmar 885. Forest 707. 4426 Page. Joe Gellon. (c8)

COAT Wtd.—Dark; splendid material and style; size 34; must be new or well dressed and sweet; size 34 and 38; all in good condition. Forest 8317. (c)

FURS Wtd.—Large mink collar or cape, call Victor 2502.

BUYER of ladies' and gentlemen's second-hand clothes, overcoats, suits and pants; also shoes, hats and all kinds of ladies' clothes; pay highest prices. Phone Lindell 8135. H. Appelman, 1329 Whittier st. (c8)

HIGHEST price paid for ladies' and gents' cast-off clothing. Weinfass, 2801 Easton. Central 486. Bomont 486.

LADIES', men's and children's clothing wanted; also household linens; top prices. Forest 2848J 4418 Easton av.

SHERMAN pays best prices for men's second-hand clothing. Call 4140W, 1402 Black. Delmar 1533L. (c99)

KNIGHT TEMPLAR COAT Wtd.—Size 40. W. Thornton, 3606 Clark av.

FOR SALE

APPAREL Wtd.—Men's suits, overcoats; best prices; don't sell before seeing me. Bol. 1406 Cass. Tyler 2833, Central 8131R. (c14)

CLOTHING—For sale, lady's suit, black and white check, also new spring hat, call Cabany 2404J.

CLOTHING—For sale, unclaimed suits, overcoats, all sizes and colors; suits, $4.80 up; overcoats, $5.80 up. 3022 Easton av. (c6)

CLOTHING—For sale; pay highest prices. See Nexsenfeld, 3514 Olive. Bomont 3021, or call at store. (c6)

CLOTHING—For sale; gent's new black cravenette overcoat, and round dining-room table. 3253 N. 19th.

CLOTHING—For sale; all kinds of ladies' beautiful dresses, gents' suits and hats; also pictures, leaving city. Call Cabany 1349. 5831 Clemens, second floor east. (c)

COAT—And vest, 36, dark blue, $7.50; size 38, $5. 3837 Delmar.

EXCHANGE

AUTO—Or furniture for diamonds and jewelry. Grand 1295M. 4125 Shaw.

AUTOMOBILE Wtd.—Will exchange good vacant lots. Box D-104, Post-Dispatch. (c)

AUTOMOBILE Wtd.—Will exchange Detroit electric coupe, run about $500; like new, for late model gasoline car. Box L-442, Post-Dispatch.

BARBER FIXTURES—For sale; two-chair complete. 208 West Schirmer.

BED Wtd.—Sanitary couch and pad for bed. Laclede 1378.

BED Wtd.—Sanitary couch and pad for bed. Laclede 1378.

CAMERA Wtd.—Graflex; 5x7 or smaller; F: 4.5 or F: 6.3 lens; cash or trade motor cycle. Edward Prather, 4859 Easton.

CHICKENS Wtd.—Exchange two plumber's furnaces; lead pot; for rock or leghorn chickens. 2101 Utah.

ELECTRIC VACUUM CLEANER—For sale; Eureka; perfect order; $45 machine; trade for typewriter. Box D-194, Post-Dispatch.

GOLD-LEAF WINDOW SIGN PAINTING Wtd.—In exchange for dentistry. Riverside 1309.

PIPE Wtd.—Exchange 7-section Ideal hot water boiler for 6 or 2 inch standard pipe or 14x16 window glass. Thomas Kirkwood, Kirkwood 1.

RUG Wtd.—To exchange old violin for large high-grade rug. Box R-145, Post-Dis.

FORD Wtd.—In exchange for lot, 30x120 streets and all improvements inside, will give a perfect title. Box W-158, P.-D.

FOR EXCHANGE—Or sale; chicken farm; 2 acres; take player-piano or auto part pay. 5402 Page.

FOR EXCHANGE—What have you in exchange for 1919 Ford ton truck? 2632 McNair.

FOR EXCHANGE—Toy Boston bull pup, 6 weeks, for incubator and poultry wire or canary. Mourton, 3511 Kensington, Maplewood.

FURNITURE—Will exchange five shares of paying laundry stock for furniture. Box D-177, Post-Dispatch.

GAS RANGE—For sale, or exchange for chickens, gas range, $20; gas stove, $6; sideboard, $6; dresser, $4. 7027 Manchester.

LOT—Will exchange $65 interest in South Hampton lot for anything of value. Mail reply. Marion, 1421 Kentucky av.

MILITARY OVERCOAT—Exchange for small size; will trade or buy. 5226 Theodosia.

MOTOR CYCLE Wtd.—Paper hanging in exchange. Paper Hanger, 4237 Garfield.

PAINTING Wtd.—Will exchange first-class painting for auto. Box R-121, Post-Dispatch.

PIANO—For exchange for talking machine, disc, linoleum or davenette. 6028 Garesche.

PIANO—Exchange upright piano for 5x3 tires or trade on what you. Central Theater, 6th and Market. Phone Central 1906. (c)

PRINTING Wtd.—Bill heads and cards, envelopes, in exchange for tuckpointing. Lindell 1724. Delmar 159b.

RIFLE—For sale; single shot Remington; 32 caliber; exchange for 4x5 plate camera. 4409 Gibson.

STORM BUGGY—For sale; elegant, high panel back and rubber tired; $75, or will trade for horse, cow, chickens or pigs; this buggy cost $250 and has been used less than one month. N. e. cor. Page and Woodson Roads, Louis Cooper, or ... Kingsbury.

SUITS—For sale, ladies' serge suits, blue, skinner; operated by cold cleaning element for polishing. Box D-249, Post-Dispatch.

SUITS—For sale; gent's; size 38-40; like new; cheap; no dealers. 1116A Hickory street.

SUIT—For sale; navy blue, trimmed black braid; fancy vest; this year's best style; 38-40 bust; cost $90; price $35. Call evenings, 4100 Lindell, Apt. 1E. (c)

SUIT—For sale, Hart Schaffner & Marx size 34; trousers waist 30, length 27, $6.50; Cravenette coat, size 38, trousers waist 28, length 32½, $7.50; 3857 Delmar.

SUIT—For sale, size 38; trousers waist 28, length 30; price $7.50; brown, 38 suit, trousers waist 30, length 32, $7.50. 3857 Delmar.

TAUPE CAPE—For sale, beautiful, only $12. Cabany 5262W.

UNIFORMS—Serge, new, union label, $25; trousers only, $9. Box D-181, Post-Dispatch.

UNREDEEMED CLOTHING, shoes, hats; big values. Jefferson Loan Co., 321 N. 14th st. (c)

ARRIVED by express 200 fine sample English waist-line suits. We have got "some size." Our Big Business opens Saturday. Don't spend "a dollar for clothes" until you see our "Spring Line." "We've got the price, the quality and the style." Also 1 suit out of the "high-rent district." We're going to get your business if your money is looking for "good value." Bring your money for you. Returning soldiers, get busy; "sample suits" and overcoats; prices $13.50, $14.50, $18.50 and $20. Sale starts. What the Drummers' Sample Clothes Shop means to you: These fine garments are made by our manufacturer expressly for modeling purposes for traveling salesmen; they are made much better than the regular goods; are finished with the best; you buy them at a big discount; we give the benefit of our immense buying capacity; this policy enables us to save you $5 to $10. Sample pants, $2.50 to $5.50; tailor-made suits, cost up to $35, our price, $19.50, $22.50, $26.75. We again announce our Trade-in-Sale Department. We will make you a liberal allowance on your old clothes for new ones. "Don't take to buy clothes." 1009 Washington av., near Chouteau. Liberty Bonds accepted.

MRS. C. MILLER buys and sells ladies' and gents' slightly worn street and evening clothing. 1322 Olive st. Jewelry bought. Lindell 2048.

A "MAN" may be insensible to "blows" and yet "run like a dog" from the slightest "touch." Don't let the guys "tough" you for your "dough" and put you in that "down-and-out class." We are your friends. "Show the world" that you will be "something" or "somebody." Make your personal appearance "count." We must make 5000 new friends for 1919. Can you help us? We have "placed on sale" hundreds of suits, overcoats, pants, coats and suits, mackinaws, which means a big saving to you. We have in "store" for you hundreds of high-class suits and overcoats, so that can afford to buy two or three suits a season for the price of the customary one by purchasing our uncalled-for garments from our tailoring department; garments are tailor-made and from the best manufacturers. Hundreds of overcoats and suits. Can you wear 34, 36, 38, 40, 42 or 46 to 50 sizes? Also English and plain models, $7.50 to $15. Vests, 25c; pants, $2 to $3.98. Pants, $3 to $6.50; uncalled-for silk sport hats, 95c. Open Sundays until 6 p. m. Abram Cleaners and Dyers, 926 S. Vandeventer, near Chouteau. Delmar 885. For. 2. Both phones. Liberty Bonds accepted. (c)

EXCHANGE

RUGS Wtd.—Will exchange complete shorthand course for rugs or typewriter. Phone Cabany 3000.

TAILORING Wtd.—Will exchange job printing for ladies' tailoring. Box D-181, Post-Dispatch.

TIRES—To exchange, 3 32x4; good used; want bird cage, chickens or what have you? Box W-314, Post-Dispatch. (c)

TRUCK Wtd.—Exchange 50-foot lot for 1-ton Ford truck or Dodge touring car. E. J. Daley, Colfax 1125J.

TYPEWRITER Wtd.—Exchange fine diamond. Box D-138, Post-Dispatch.

TYPEWRITER Wtd.—Corona; have Blickensdoerfer to exchange; make offer. Box W-75, Post-Dispatch.

VICTROLA Wtd.—In exchange for bed, like new. 3015A Indiana.

VICTROLA Wtd.—Exchange a high-class steel range with hot-water back for a Victrola; or will trade. Also for sale, a Buick hot blast in good condition; no dealers. 4062A Easton.

WANTED—Job printing or rug in exchange for dental work. Riverside 1209.

WILL exchange painting and paper hanging for small truck. 6005 Maple av.

GOLD AND SILVER

BEST PRICES for old gold and silver. Adore Manufacturing Co., 1010 Pine.

ABSOLUTELY best cash prices, old gold, silver, platinum; will call. H. Miller, 3 N. Broadway. Office, 715 Chemical Bldg. (c)

HIGHEST price paid for gold, old jewelry and broken false teeth. Miller, 703½ Market st.

$10 paid for old gold, silver, platinum, diamonds, broken jewelry; up to $20 for old false teeth. Phone Olive 1243. Miller's, 1322 Olive st. (c)

CASH paid for old gold, silver, platinum, diamonds, old or broken false teeth, with or without gold; Liberty Bonds accepted. Mustell Instruments, Victrolas, S. Smith & Co., 516 N. Grand, opp. Metropolitan Bldg. Lindell 1720. Main 4896. (c99)

FALSE TEETH, OLD GOLD, PLATINUM. Owing to shortage of certain materials we are not in a position to pay the highest cash prices for any kind of false teeth, no matter if broken or not. Also for gold, silver and platinum. Out-of-town patrons are requested to mail any of the above mentioned articles and we will send cash by return mail, subject to your approval. Mail us anything you have in accumulation you have at once to S. Smith & Co., 513 N. Grand ave., opposite Metropolitan Bldg. Grand and Olive. Phone Delmar 2403R. Lindell 1720. (c99)

PATENTS

F. J. LARSON, patent attorney. Advice and folder free. 1107 Wainwright Bldg.

EXPERIMENTAL work, models and metal patterns. 713 Fillmore. Riverside 1793.

HAVE your electrical or mechanical models, drawings, patents, etc., made by expert. Box D-200, Post-Dispatch.

MODELS—And experimental work, patents developed. Bodine Pattern Co., 817 Market st.; Central 1669, Olive 5344. (c99)

PATENTS—Sell or exchange electric shoe shiner; operated by cold cleaning element for polishing. Box D-249, Post-Dispatch.

PATENTS—For sale; to sell or buy patents, write Patent News, 71 Washington, D. C. Only 2 cents a line; newspaper published.

PATENT—Patentee wishes to hear from large tonstone and statue manufacturers. Address Box W, Bomont 1227, City. (c)

PATENTS OBTAINED—John C. Higdon, Higdon & Higdon, attorneys, 619 Central National Bank Bldg., St. Louis, Mo. Main 1896. Assistant in Washington, D. C.

PATENT—For sale; just granted on a new device or shear for cutting sheet metal; nothing like it on the market; good proposition for tool manufacturer or hardware specialty concern. Address J. B. Schneider, 2831 Magnolia.

MILLIONS spent annually for ideas! Hundreds now wanted! Patent yours and profit! Write today for Free Guide Book telling how to protect yourself, how to invent wanted ideas that will help you sell, etc. Patent Dept., American Industries, Washington, D. C. (c99)

PATENTS—WRITE FOR FREE ILLUSTRATED GUIDE BOOK, "HOW TO OBTAIN PATENT"; send model or sketch and description of your invention for our opinion of its patentable nature; highest references; prompt attention; reasonable terms. Queen & Co., 648 N. 9th st., Washington, D. C. (99)

PATENTS PROCURED—Trademarks registered; conscientious, experienced, prompt service for the protection and development of your ideas. Preliminary advice gladly furnished without charge. Booklet of information and form for disclosing idea free on request. Richard B. Owen, 13 Owen Bldg., Washington, D. C. 548 N. 9th st., Washington, D. C. (99)

INVENTIONS are the basis of wealth; our business is to perfect and commercialize them for inventors; experienced; we make models, form companies, etc. Call or write. Adam Fisher Mfg. Co., office 2048-23, Railway Exchange Bldg., Chicago, 1905 Locust, St. Louis, Mo. Phone Olive 4236 and 3730. (c80)

INVENTORS—Now is the time to develop and sell your patent; a first-class model is a great assistance in selling a patent. We make up special high-grade working models. If you want your patented device manufactured in any quantity, come and see us; if unable to come to our office, write us. Bear in mind that we make every kind of drawing that your patent is up-to-date. R. G. Clyne, 1911 N. 12th. (c99)

JEWELRY—WATCHES

CASH paid for diamonds, any size, any amount. S. Smith & Co., 513 N. Grand. (c)

DIAMOND Wtd.—Loose or in rings, for private party. Box W-240, Post-Dis. (c)

DIAMOND—For sale, about ¼ karat, no flaws. 650 Vernon. (c)

DIAMOND RING—For sale; 3-stone; sacrifice, $50; lady must sell. 4342A Olive.

DIAMOND RING—For sale, 7-stone gent's; cost $100; sell for $50. Take Liberty Bond. Box D-235, Post-Dispatch.

DIAMOND RING—For sale, 50-100 karat, perfect white stone; will sacrifice. Lindell 2700, Cabanne.

DIAMOND Wtd.—To buy; 1¼ to 3½ karats; must be bargain; dealers need not reply. P. O. Box 1, Kimmswick, Mo.

DIAMOND RING—For sale; ½-karat; perfect white; private party. Box W-221, Post-Dispatch.

DIAMOND Wtd.—$200 karat up; pawn tickets bought, etc. Olive 1259W. 204A N. 18th st. (8)

DIAMOND rings and lavallers for sale; call today. 4158 Delmar. Apartment A.

DIAMOND RING—For sale; lady's; in pawn for $50; ask $20 for ticket. Apply Monday only. 1400 Franklin av.

DIAMOND RING Wtd.—Or stud, ¾ or ⅞ carat; white; private party. 2351 Wh

1200 AUTOMOBILES, Bicycles and Motorcycles Wanted and For Sale Ads in these columns today.

AUTOMOBILES

FOR HIRE

MOTOR TRUCKS FOR HIRE
GUNN TRANSFER CO., 17th and Walnut sts. Olive 811 Central 773. (c80)

REPAIRING, ETC.

LET me put your Ford bands in for $3.50 up. Tyler 1723 Monday.

AUTOMOBILE repairing, guaranteed work. Lindell 2125.

Perry's Training School, 3190 Washington.

FIRST-CLASS mechanic will overhaul your able estimate and will give reason- Call Tyler 884.

HAVE your carbon removed while you wait. Etc per cylinder at Local Auto Repair Co., 3952-54 Market st. (c)

AUTO PARTS—repair all makes of cars; special attention to electrical repairs; prompt service reasonable rates; oil, gas, tires, vulcanizing. Open to 12 Sunday. Ellis, 2760 N. 14th. Tyler 720. Central 4654. (c99)

CONTINENTAL AUTO REPAIR CO. Vandeventer and Washington bl.; expert repairing, engines, magnetos and generators; starters. Charles Le Rol, Sec. Phone Lindell 1962. (c)

REPAIRING, painting and trimming of all kinds of automobiles; bodies made to order. Highest class work. Both phones. John Keiner Carriage Co., 4734-38 Easton av. (c)

WE repair starters and generators and magnetos, all makes of armatures and fields rewound, starter and generator repair shops, southeast corner Walton and Delmar.

CYLINDER GRINDING
MAGANN MCHY. WORKS. 3223 Lawton. (c82)

CYLINDER GRINDING, GEAR CUTTING, RIEHL MACHINE CO., 1520 OLIVE. (c90)

MODERN AUTO REPAIR CO. CYLINDER GRINDING
Repairing, repainting, upholstering, woodworking. Forest 973, Delmar 2052. Night Forest 973. 4001 to 4013 Olive st. (c99)

AUTOMOBILE REPAIRING HOODS, FENDERS, TANKS
Don't throw your radiators away. We can save you money. We make a specialty of repairing all makes of radiators on short order. Batteries repaired and recharged. HERTZ & MAUTZ, 3826 Olive st. Phone Belmont 2488. (c99)

Attention, Auto Owners
Repairing on all makes cars.
MELDRUM & CO.,
207 N. 12th St.
Main 577. Central 4310L.

Radiators Repaired, Rebuilt or Exchanged for New.
SPECIALIZING ON RADIATORS AND FENDER REPAIRING. THIS SHOP ORGANIZED BY LEADING FIRMS AS THE BEST IN ST. LOUIS. WE ARE THE PIONEER SPECIALISTS. IF YOU LIVE OUT OF TOWN CRATE YOUR RADIATOR AND SEND TO US FOR REPAIRS. THE SERVICE WILL BE FIRST-RATE. F. G. ROHDE, 4135 Olive st., St. Louis, Mo. Lindell 2610. Delmar 2610. (c99)

WANTED

AUTO Wtd.—Eight-cylinder Cadillac; please state lower price wanted. Box O-264. (c)

AUTO Wtd.—Chandler, for cash. Phone Olive 5700. (c)

AUTO Wtd.—Secondhand electric car; must be bargain. Forest 4555. (c)

AUTOS Wtd.—All kinds, any condition; pay cash. 3750 Pestalozzi. Sidney 2360. (c)

FORD Wtd.—Coupelet; good condition. Telephone Forest 6754. (c)

AUTOMOBILES Wtd.—All kinds, any condition; pay cash. Forest 5273. 917 Walton bl. (c)

AUTOMOBILE Wtd.—For $500 lot in Washington Park, Ill. Box D-25, Post-Dis.

AUTO Wtd.—Light car, for cash. Jones, 7243 Moller av., Maplewood, Mo.

AUTO Wtd.—Coupelet; must be cheap for cash. 3920 S. Jefferson. Sidney 1968. Victor 119.

AUTOMOBILE Wtd.—To trade for lots in North University City; for Dodge or Overland. Schneider, 3217 Indiana.

AUTO Wtd.—To buy for cash; also tires. 3340 Lindell 1724. Delmar 1590. 4257 Enright.

AUTOMOBILE Wtd.—light touring or roadster, quick. State what you have. Box W-556, Post-Dispatch.

AUTO Wtd.—Buick light six roadster, 1917 or 1918; must be in good condition for cash. Box D-238, Post-Dispatch.

AUTOMOBILES bought, money loaned, commission, selling, trading, etc. 204A N. 18th. Olive 1259W. (8)

AUTOMOBILE Wtd.—To buy 1918 Buick Roadster or Dodge coupe, for cash. 1057 Watson.

AUTOMOBILES Wtd.—For real cash, 175 Dodge, Buick and Ford automobiles. Motorist, 1832 Locust st.

AUTOMOBILES Wtd.—Will do painting and repairing in exchange for small car. Victor 1830J.

AUTOS Wtd.—Any make; late models; to sell; references. Mr. Sagner, 4543 Delmar. Forest 2445.

AUTOMOBILE Wtd.—In any condition; in any model. Will pay cash. Collax 449. 4711 West National Bridge.

AUTO—Will trade good touring car for Overland Park 4. Owner, Hood and Milton.

AUTOMOBILE—Wtd., late model touring or roadster; must be bargain for cash. Tyler 2980-J.

AUTO Wtd.—Will trade Aeolian Wheelock 88-note player-piano for roadster. What have you? Box R-99, Post-Dispatch. (c)

FORD MOTOR Wtd.—A late plant; cheap. Box Y-205, Post-Dispatch.

AUTOMOBILES Wtd.—To buy 75 late models for spot cash; come, see us quick. Motorist, 1832 Locust st.

AUTOMOBILE Wtd.—Late model 5-passenger; will pay cash for any good make light car; state price, make, year or don't waste your time. Box D-88, Post-Dispatch.

AUTOMOBILE Wtd.—Will exchange 230 ft. front, 5 blocks limits for Ford or Dodge. Box R-100, Post-Dispatch. $12.50 per month.

AUTO Wtd.—Will pay spot cash for late model auto; Ford, Oakland, Buick or Dodge preferred. Reply Box R-513, Post-Dispatch. (c)

AUTOMOBILE Wtd.—To exchange, Columbus, worth $250, for light car; pay difference in cash. Box Y-155, Post-Dispatch.

AUTOMOBILES Wtd.—Any kind, highest cash price; any model. Maxwell Bros., 2218 Olive st. Phones Lindell 8815, Delmar 1020. (c8)

AUTOMOBILE Wtd.—Touring car, by private party; Chevrolet, Ford, Maxwell or Buick; describe condition, fully and lowest cash price. Write Emil Helmich, Duzow, Mo. (99)

AUTOMOBILE Wtd.—For handsome oil paintings, with shadow boxes, by famous artists, "Tulip Garden," by Lorraine Basket with Grass Finish Osthaus; "Champagne Glass," by Cowan; "Rain; Geese," by Varmon; "Coast off Portland," by Lorraine Seashore Scene," by Voigt; value $200; exchange for light car; pay or receive cash for difference in cash. Box R-490, Post-Dispatch.

AUTOMOBILE Wtd.—Good 3 to 5 passenger touring car, which I will give 2 acres on main road near Barnhart, Mo., in Missouri, a beautiful large, deep lake, with boating, fishing, bathing the year round. Rolling land, not marshy and boggy. Can drive car to the lake, which has good beach. Can raise figs, oranges, bananas, dates, grapefruit, etc. A beautiful, ideal spot for bungalows, 15 miles from train; 6 miles from good road from country seat. Phone Forest 3755.

BUICK Wtd.—6-cylinder touring or roadster; state price. Box D-154, Post-Dispatch.

CHEVROLET ROADSTER Wtd.—Or coupe. Riverside 520R.

COUPELET Wtd.—Will pay all cash for a Ford coupelet or Dodge roadster; answer at once. Box Y-289, Post-Dispatch.

DETROIT ELECTRIC Wtd.—Will pay cash for late model coupe; must be reasonable and in good condition. Box W-63, Post-Dispatch.

DODGE SEDAN—Wtd.—Late model; must be in good condition. 1617 S. Broadway. Riverside 963.

DOUGLAS—For exchange, roadster, 1917 model; price $700; will pay $500 difference for a 5-passenger car in good condition. Box R-347, Post-Dispatch.

FENDERS Wtd.—Two front; for Dorris car. Call Cabany 4972L.

FORD Wtd.—10 acres land as part payment for car. Tyler 154278. 4442 N. Rosedale.

FORD Wtd.—To buy 1917 or 1918 Ford pleasure car body. 6102 Westminster place.

FORD TOP Wtd.—And windshield; for 1917 touring. Victor 3109J. 3405 Cherokee. (c)

FORD Wtd.—To buy, light; cheap. 3600A Shenandoah. (c)

FORD Wtd.—Any condition; must be cheap. Box W-145, Post-Dispatch.

FORD Wtd.—Touring car; private party; cash. 5711 Cabanne. Cabanne 44421.

FORD Wtd.—To buy roadster. 4940 Berthold.

FORD Wtd.—Will trade real $650 equity in lot for good car. Box Y-147, Post-Dispatch.

FORD Wtd.—Will pay all cash; any condition; 1917 or 1918. Hudnan 4806W between hours of 7 a. m. and 6 p. m.

MAXWELL Wtd.—16 or 17 touring car; will pay up to $300 cash. 3925A Pennsylvania. Sidney 3431W.

MONEY loaned on automobiles, no mortgage. Auto Auction Co., 1210 Olive st. (c8)

MOVING VAN BODY Wtd.—Suitable for truck 14 ft. long. Torp. 2719 S.

OLD CARS—Wtd., all kinds of old cars to wreck; highest price. Central 1844.

OVERLAND Wtd.—5-passenger touring No. 90; at reasonable price. Box P-118.

TRUCKS Wtd.—To have hauling for one or more two-ton trucks; steady work under contract; state your equipment in your reply. Box W-14, Post-Dispatch.

AMERICAN Auto Salvage Co. We pay cash for any kind of an automobile, good or bad. Call 1245 N. Jefferson or Central 5004. (c)

PAY best prices old automobiles, any condition. Hofstein, 2920 Sheridan. C. 3860L. (c)

PHONE U'S on your car; we need 100 cars for shipment; we pay cash. Victor 2211X; 2928 Arsenal.

ROADSTER Wtd.—Light, or runabout, for cash; not over $200. Apply 6359 Easton.

ROADSTER Wtd.—Or touring, late model; must be bargain; cash. 4109 Olive.

ROADSTER Wtd.—Must be in good condition and reasonable; state price and model. Box R-211, Post-Dispatch.

ROADSTER Wtd.—The best little roadster that $450 will buy. What have you? Box D-236, Post-Dispatch.

ROADSTER Wtd.—4 or 6 cylinder Hupmobile or Buick preferred. Central Theater, 6th and Market.

STORAGE BATTERIES Wtd.—12-volt and 13-volt. 4221 Page. Lindell 3114.

TIRES Wtd.—In serviceable condition; cash. Delmar 2554. 3201 Easton.

TOURING CAR Wtd.—For $400; guilty in residence, one loan. Forest 5226W.

TOURING CAR Wtd.—7-passenger, in good condition. 1144 S. King's highway. Delmar 3959L.

TOURING CAR Wtd.—Late model; may consider sedan; must be in good condition; will pay up to $1200 cash. Hartwig-Hardt Realty Co., 721 International Life Bldg.

I WANT two-ton truck; must be in first-class condition in every way; will pay good price for first-class machine; will bring truck to 2010 Wash or send full particulars to Wm. Greenspan at 2210 Wash. (c)

TOURING CARS Wtd.—I have deposits from customers for touring cars and from them; bring your cars to me and see if it will apply on one of these orders. Lindell Mr. Farrell, 3944 Olive.

TRUCK Wtd.—Two-ton Packard, G. M. C., Republic or any two-ton truck; must be in first-class shape; must have good battery; guaranteed; must be cheap for cash. Morris, 3327 Locust.

TRUCK Wtd.—Touring; for part payment on 1916 Ford ton worm drive truck; will cheap; never used. 2520 S. Jefferson.

TRUCK Wtd.—To buy, portable. Cabany 3263J.

TRY but your car, any kind, size or age; will sell it on commission. Homont 90. 2811 Market.

LIMOUSINE Wtd.—1917 or 1918, Hudnan six, Mormon or Doris. Call Lindell 4806W between hours of 7 a. m. and 6 p. m.

MONEY loaned on automobiles, no mortgage. Auto Auction Co., 1210 Olive st. (c8)

MOVING VAN BODY Wtd.—Suitable for truck 14 ft. long. Torp. 2719 S.

OLD CARS—Wtd., all kinds of old cars to wreck; highest price. Central 1844.

OVERLAND Wtd.—5-passenger touring No. 90; at reasonable price. Box P-118.

TRUCKS Wtd.—To have hauling for one or more two-ton trucks; steady work under contract; state your equipment in your reply. Box W-14, Post-Dispatch.

AMERICAN Auto Salvage Co. We pay cash for any kind of an automobile, good or bad. Call 1245 N. Jefferson or Central 5004. (c)

PAY best prices old automobiles, any condition. Hofstein, 2920 Sheridan. C. 3860L. (c)

PHONE U'S on your car; we need 100 cars for shipment; we pay cash. Victor 2211X; 2928 Arsenal.

ROADSTER Wtd.—Light, or runabout, for cash; not over $200. Apply 6359 Easton.

ROADSTER Wtd.—Or touring, late model; must be bargain; cash. 4109 Olive.

ROADSTER Wtd.—Must be in good condition and reasonable; state price and model. Box R-211, Post-Dispatch.

ROADSTER Wtd.—The best little roadster that $450 will buy. What have you? Box D-236, Post-Dispatch.

ROADSTER Wtd.—4 or 6 cylinder Hupmobile or Buick preferred. Central Theater, 6th and Market.

STORAGE BATTERIES Wtd.—12-volt and 13-volt. 4221 Page. Lindell 3114.

TIRES Wtd.—In serviceable condition; cash. Delmar 2554. 3201 Easton.

TOURING CAR Wtd.—For $400; guilty in residence, one loan. Forest 5226W.

TOURING CAR Wtd.—7-passenger, in good condition. 1144 S. King's highway. Delmar 3959L.

TOURING CAR Wtd.—Late model; may consider sedan; must be in good condition; will pay up to $1200 cash. Hartwig-Hardt Realty Co., 721 International Life Bldg.

I WANT two-ton truck; must be in first-class condition in every way; will pay good price for first-class machine; will bring truck to 2010 Wash or send full particulars to Wm. Greenspan at 2210 Wash. (c)

TOURING CARS Wtd.—I have deposits from customers for touring cars and from them; bring your cars to me and see if it will apply on one of these orders. Lindell Mr. Farrell, 3944 Olive.

TRUCK Wtd.—Two-ton Packard, G. M. C., Republic or any two-ton truck; must be in first-class shape; must have good battery; guaranteed; must be cheap for cash. Morris, 3327 Locust.

TRUCK Wtd.—To buy, portable. Cabany 3263J.

TRY but your car, any kind, size or age; will sell it on commission. Homont 90. 2811 Market.

CABRIOLETS

HUDSON CABRIOLET—Fine condition, cheap; household goods; elegant player-piano; fine phonograph; bargains; no dealers. Owner 5127 Cabanne.

ROADSTER—For sale, cabriolet, 1916 model; wire wheels; in first-class condition. Call Central 9248X for information.

Hudson 6-40 Cabriolet
Excellent condition; new tires and paint; exceptionally good car.
HUDSON-FRAMPTON, Used Car Dept., 3319 Locust st. (c)

CHASSES

DORRIS—For sale, chassis; can be used for a good truck; $150. Apply Sunday, between 8:30 a. m. and 4:30 p. m., rear 3963 Olive.

DORRIS—For sale, 2-ton chassis, in first-class mechanical condition; has large enough platform; price $1000. Box W-345, Post-Dispatch.

FEDERAL—For sale, 2-ton chassis, cab top, wood bushion wheels; make us an offer. Box Y-205, Post-Dispatch.

FORD CHASSIS—For sale; 1918; like new, for spot cash; come, see us quick. Motorist, 1832 Locust st.

FORD CHASSIS—For sale; brand-new; $275 less than list. 1424 N. King's highway.

FORD CHASSIS—For sale, brand-new, never used; only $475. 3631 Easton.

FORD CHASSIS—For sale, brand-new, up-to-date Kelsey wheels; body, demountable wheels. H. Blase, 8209 Manchester.

FORD CHASSIS—For sale, thoroughly renewed; will sacrifice for quick sale. 4127 Olive.

FORD CHASSIS—For sale, in excellent condition; $225. Riefling Auto Co., 2331 Jefferson.

MAXWELL CHASSIS—For sale; 1916; need some parts; $150. 5117 North Market.

MAXWELL CHASSIS—For sale, model E, good condition; will demonstrate. Chas. Maack, 2000 Acme av.

REGAL CHASSIS—For sale, suitable for light truck. Sell cheap for cash. 1510 Michigan.

CHASSIS—For sale; late Ford; excellent tires, fenders, etc.; sell cheap. 2632 Gravois.

COUPES

ALLEN COUPE—For sale; 1918; only run 5000 miles; 5 good tires, paint like new; a real bargain; must sell. 5138 Delmar. Forest 3520.

DETROIT ELECTRIC—For sale, coupe, run ing car; must be in good condition and reasonable; no dealers. Call Central 5038.

FORDS Wtd.—I buy Fords and pay good prices. I buy other cars, but big cars cost. Morris, 3327 Locust.

FORD Wtd.—Touring; for part payment on 1916 Ford ton worm drive truck; will cheap; never used. 2520 S. Jefferson.

FORD Wtd.—To buy, portable. Cabany 3263J.

I'LL buy your car, any kind, size or age; will sell it on commission. Homont 90. 2811 Market.

LIMOUSINE Wtd.—1917 or 1918, Hudnan six, Mormon or Doris. Call Lindell 4806W between hours of 7 a. m. and 6 p. m.

MAXWELL Wtd.—16 or 17 touring car; will pay up to $300 cash. 3925A Pennsylvania. Sidney 3431W.

MONEY loaned on automobiles, no mortgage. Auto Auction Co., 1210 Olive st. (c8)

MOVING VAN BODY Wtd.—Suitable for truck 14 ft. long. Torp. 2719 S.

OLD CARS—Wtd., all kinds of old cars to wreck; highest price. Central 1844.

OVERLAND Wtd.—5-passenger touring No. 90; at reasonable price. Box P-118.

TRUCKS Wtd.—To have hauling for one or more two-ton trucks; steady work under contract; state your equipment in your reply. Box W-14, Post-Dispatch.

AMERICAN Auto Salvage Co. We pay cash for any kind of an automobile, good or bad. Call 1245 N. Jefferson or Central 5004. (c)

PAY best prices old automobiles, any condition. Hofstein, 2920 Sheridan. C. 3860L. (c)

PHONE U'S on your car; we need 100 cars for shipment; we pay cash. Victor 2211X; 2928 Arsenal.

ROADSTER Wtd.—Light, or runabout, for cash; not over $200. Apply 6359 Easton.

ROADSTER Wtd.—Or touring, late model; must be bargain; cash. 4109 Olive.

ROADSTER Wtd.—Must be in good condition and reasonable; state price and model. Box R-211, Post-Dispatch.

ROADSTER Wtd.—The best little roadster that $450 will buy. What have you? Box D-236, Post-Dispatch.

ROADSTER Wtd.—4 or 6 cylinder Hupmobile or Buick preferred. Central Theater, 6th and Market.

STORAGE BATTERIES Wtd.—12-volt and 13-volt. 4221 Page. Lindell 3114.

TIRES Wtd.—In serviceable condition; cash. Delmar 2554. 3201 Easton.

TOURING CAR Wtd.—For $400; guilty in residence, one loan. Forest 5226W.

TOURING CAR Wtd.—7-passenger, in good condition. 1144 S. King's highway. Delmar 3959L.

TOURING CAR Wtd.—Late model; may consider sedan; must be in good condition; will pay up to $1200 cash. Hartwig-Hardt Realty Co., 721 International Life Bldg.

I WANT two-ton truck; must be in first-class condition in every way; will pay good price for first-class machine; will bring truck to 2010 Wash or send full particulars to Wm. Greenspan at 2210 Wash. (c)

TOURING CARS Wtd.—I have deposits from customers for touring cars and from them; bring your cars to me and see if it will apply on one of these orders. Lindell Mr. Farrell, 3944 Olive.

TRUCK Wtd.—Two-ton Packard, G. M. C., Republic or any two-ton truck; must be in first-class shape; must have good battery; guaranteed; must be cheap for cash. Morris, 3327 Locust.

TRUCK Wtd.—To buy, portable. Cabany 3263J.

TRY but your car, any kind, size or age; will sell it on commission. Homont 90. 2811 Market.

COUPES

MAXWELL—For sale; touring car electric starter; will sell cheap. Colfax 449. 4211 West Natural Bridge.

PAIGE—For sale, cabriolet, 1918; 3-passenger, practically new; in fine condition; new tires. Phone Forest 4755W. (c)

PAIGE COUPE—For sale; 4-passenger; late model; thoroughly overhauled; $850; $500 insurance and full equipment. This price includes a $75 Victrola. Acme Motor Sales Co., 3950 Olive. Lindell 6015. (c7)

STUDEBAKER—For sale; 1916 coupe; cheap for cash. 1008 Dillon.

WOODS ELECTRIC—For sale; beautiful electric coupe, just out of paint shop; new batteries, tires and upholstering; in good condition; exceptional bargain. Woods Electric, 439 N. Euclid av.

COUPE—$185 cash. 4417 Vista av. (c)

COUPE—For sale; modern electric coupe; new tires and battery; guaranteed; must be a bargain. Call Central 5038.

COUPE—For sale; 1918 coupe seating capacity 4 persons comfortably; ideal coupe for doctor or lady; must be seen to be appreciated. Call 4270 Athlone Av. Delmar 2nd.

WILLYS-KNIGHT COUPE

For sale; model 88, 4-cylinder; brand-new; equipped with dampers, hood cover and oil; AUTO TIRE SALES CO., 3434 Locust. (c99)

PACKARD COUPE

RUN 11,000 MILES—GOOD TIRES. New paint; in excellent running condition. See this car at

USED CAR EXCHANGE CO., 1801 Pine st.

Willys-Knight Coupe
Refinished; fully equipped; good mechanical condition.
HUDSON-FRAMPTON, Used Car Dept., 3319 Locust St.

1917 Ford Coupe
Equipped with starter, electric lights, generator, shock absorbers and demountable rims; good paint; has five good tires.
HUDSON-FRAMPTON, Used Car Dept., 3319 Locust St.

GARAGING AND STORAGE

WANTED—To wash and polish cars, grease cups filled, monthly rates; cars called for and delivered. A trial will convince you. Lindell 2276. 3629 Olive.

LIMOUSINES

PIERCE ARROW—For sale; limousine; sacrifice. Phone 9441.

LIMOUSINE OWNERS
Have you an old limousine you would like to trade for a new one? We can make you an interesting proposition if you want a new car.
PARK AUTOMOBILE CO., 5189 Delmar bl.

ROADSTERS

BELGIAN, FLEMISH AND CHECKERED—For sale; account moving; rubber nearly new; 1 pair 30x3; 1 pair 30x3½; registered doe, breed; 10 months, $15.50; registered doe, breed; 6 months, $12.50; registered buck, 6 months, $15; also 2 Flemish dark steels and 1 Flemish dark steel doe, 14 months old; 1 Flemish dark steel buck, 9 months old; 1 Belgian 9-pound steel doe, 14 months old; 1 Belgian 9-pound steel buck, 14 months old; 1 Belgian 9-pound steel doe, 9 months old; 1 Belgian 9-pound steel buck, 9 months old; 1 New Zealand doe, 3 months old; 1 New Zealand buck, 3 months old; 1 Belgian 9-pound steel buck, 3 months old; 1 Belgian 9-pound steel doe, 3 months old; 1 New Zealand doe, 3 months old; 1 New Zealand buck, 3 months old; 1 Belgian 9-pound steel doe, 3 months old; 1 Belgian 9-pound steel

1200 AUTOMOBILES, Bicycles and Motorcycles Wanted and For Sale Ads in these columns today.

TOURING CARS

NDEBAKER—For sale, touring, 6-cylinder, 1917 model; must sell. Cabany 1517R.

UDEBAKER—For sale; touring car; $200. 3932 Iowa.

UDEBAKER—For sale, 7-passenger touring car; in good condition and good paint; Sunday morning. 1072 Grand.

NDEBAKER—6-cylinder, 7-passenger, full equipment; car in first-class condition; price $500 can be seen Sunday. 4401 Clarence av.

NDEBAKER—For sale, 1918 model sport-model, 7-passenger, wire wheels, extra wire wheel and tires; car in splendid condition; will sell at a sacrifice. Phone Riverside 2224. Address 4741 Tennessee.

LIE—For sale; seven passenger; first-class condition; must sell. 5417 Gift.

NE 6—For sale, latest model, like new; save $550; price $1050 cash. Forest 5643 Cabanne.

LIE—For sale, 1917 light 6, touring car in perfect condition; will sell for less than cost of sickness; car can be seen at 3049 East Florissant. Central 3538R.

LIE, 1918 model, in fine mechanical condition; paint and tires almost new; need money and will sell cheap. Central 6.

LIE—For sale, 1917 Velie 6 touring; perfect condition; will sell for less than cost; car practically new; fully equipped; 6 roadster, for short time only. 3714 Humphrey.

NTON—For sale, touring, 1917 model, condition, will sell cheap. Apply J. H. Goldman, Lindell Bldg., 7th floor, 8th and Washington.

STCOTT—For sale, touring; repainted, refinished; 1917 model; in first-class running order; good tires; can be seen at 33 Holly av. Colfax 2nd car. Dietrich.

URING CAR—For sale, overhauled; good condition; price $350. 1958 Withnell.

URING CAR—For sale; cheap; in A1 condition. 2816A Burd av.

URING CAR—For sale, 5-passenger, 6-cylinder; new top and paint; new tires; good condition; must sell today. 3016 Hodiamont.

URING CAR—For sale; light 5-passenger, 4-cylinder; big bargain. Apply rear 5372 Washington.

URING CAR—For sale; 1, S.; good condi. Taylor, or trade for late Ford roadster. 2907

URING CAR—For sale, electric lights and starter; thoroughly overhauled; tires and paint good condition; reasonable. 4521 Page. (c)

URING CAR—For sale, 5-passenger, 4-cylinder; good condition; must sell, $400. 3909 Dunnouth.

URING CAR—For sale; 5-passenger; electric lights, new tires, shock absorber and starter; will sacrifice for $350. (c)

URING CARS—I have 4 or 5 small 5-passenger touring cars, also 4 or 5 very large touring cars and limousines; some 7-passenger for $200 or $300 down, balance in 6 or 9 months; all thoroughly overhauled; see Mr. Farrell at 3914 Olive day or night. Delmar 6060.

TOMOBILE—For sale, Touring car, cheap; good condition; bargain. 3744 Illinois.

TOMOBILE—For sale, owner has new $250; first cheap 2811 Marcus.

TOMOBILE—For sale, 5-passenger, 1916; excellent Continental motor; 5 new tires; demonstrate. 3835 St. Ferdinand.

TOMOBILE—For sale, 1917 model; 6-cylinder fine mechanical condition; good tires; price $250 cash, balance 2 months. Sidney 2961W.

TOMOBILE—For sale; at auction Monday morning to highest bidder, automobile light extra tire, starter, etc. 2742 Russell av.

AL BARGAINS—1918 Velie, 6-passenger; 1917 Oakland demonstrator; 1917 Premier, 7-passenger; in storage two years; $1200. For sale.

e house you should buy from. Used Auto Market, 908 Chestnut.

CLASSIFIED

1918 X-cylinder Oldsmobile Touring

In Town

Special khaki top, Johnston special diamond lenses. Painted ivory white; reniekeled; must be seen to be appreciated. Call forest 122. Central 380.

THE NEW DAVIS CARS

me in touring, speedster coupe or sedan beautiful finish, very reliable; extremely nfortable, exceptionally large valve. The ire car, $850; sensational value. Phone for demonstration. DAVIS MOTOR CO., KNIGHT MOTOR CO., 3227 Locust st.

1916 WINTON

in very good condition; new paint; a snap someone at $1450. Call

ED CAR EXCHANGE CO. 1801 Pine st.

SAVE $200

BY BUYING MY 1917 PREMIER ring car in A1 shape; new paint and ge; magneto, new shift. $1250. H. H. KRALEMAN 3100 PINE ST.

1917 HUPMOBILE

Touring car, new paint, new tires, two ers; price $750.

ED CAR EXCHANGE CO. 1801 Pine st.

MARMON 34

passenger touring car, in perfect condi-; new cord tires, two extra wheels and ire. $1950.

Used Car Exchange Co.

1801 Pine st.

6-48 PACKARD

ring car; just overhauled; newly painted; USED CAR EXCHANGE CO. 1801 Pine st.

1918 Hudson Super-6 Touring

Demonstrator; like new; driven only few months.

HUDSON-FRAMPTON, Used Car Dept. 3319 Locust St. (c)

A REAL BARGAIN

Late 1916 Light-Six 5-pass. Haynes; fully equipped; two practically new tires, also one spare on rim, seat covers, new storage battery; car in excellent condition; must sacrifice today for $675 cash. See car at 4512D Arsenal st., all day.

TRUCKS

ES—FORD 1-ton stake body, very cheap. **575.** 908 Chestnut st.

CK—Ton truck, 17 model, good as new; **500.** 2745 Moller av., Maplewood. Ben-**n 1321W.**

LE TRUCK—For sale, or trade for Ford touring car. 1710 Sarah.

DEL—FOR SALE; 2-TON TRUCK; ONLY **ONVENIENT TERMS. 3134 OLIVE. (c8)**

RRIS—Light delivery truck; perfect mechanical condition; cheap. 5136A North **arket st.**

DERAL—For sale, 5-ton truck, in good mechanical condition; large stake body, cab **nd.** Box Y-335, Post-Dispatch. (c)

D—Ton truck, new; any style body; a **ear** to pay. 2815 Locust. (c)

RD TRUCKS—Any style body; immediate **elivery; terms. Bailey, 2117 Olive st. (c14)**

RD—Truck, cab and stake body, 1917; **rom** drive. 4372 908 Chestnut.

RD TRUCK—Cheap; chain drive; in good **unning** order. call 1907 Benton.

RD TRUCKS—For sale; new and used; **erms** if desired. Bailey, 2117 Olive. (c14)

RD—For sale, one-ton truck, stake wag-**n** body; in perfect condition. Main 4444.

RD—For sale, late model truck. 4140 **live.**

RD—For sale, ton truck; new; immedi-**te** delivery. Box D-137, Post-Dispatch.

RD TRUCK—For sale, 1917 model; large **ody** and cab; cheap. 4304 John av.

RDS—For sale, trucks, new; immediate **elivery**; time payments. 2320 Olive. (c)

RD—For sale, ton truck, immediate deliv-**ry**. Riefling's, 511 N. Main.

RD—For sale, delivery truck, 1918; with **ring** body. 2534 Salisbury.

RD TRUCK—For sale, stake body; best **argain** in city; terms. 3134 Olive. (c2)

RD TRUCK—For sale, 1635 S. Vande-**enter** av.

RD—For sale, 1-ton truck; fine condition; **erms.** 3304 Olive. Bomont 971.

RD—For sale, ton truck, thoroughly over-**auled**, 4 new tires, time payments. 4127 **ce**

RD—For sale, truck, with stake and sh, excellent shape; suitable for express; easy payments. 4129 Olive. (c)

RD—For sale, 5 ton trucks; never been **sed**; must sell. Ben Wegener, 2224 Mis-**uri** av.

RD—Light truck, express body; excellent **ondition**; liberal payments. Riefling's, **11 N. Main st.** (c63)

RD—For sale; worm drive truck and Ford **ruck**; both good order; late model; cheap. **es Manchester.**

SUNDAY, MARCH 16, 1919.

.: AUTOMOBILES :.

TRUCKS

FORD SMITH TRUCK—For sale, 1917; good condition; cheap. 3408 Iowa.

FORD—For sale, grocer's delivery truck; very classy; pay monthly. 3134 Olive. (c2)

FORD TRUCK—1919; used 30 days; must sell; will give time to good party. Box B-47, Post-Dispatch.

FORD—For sale, stake, worm drive, stake body, 90x60; used one week; good as new. Box W-329, Post-Dispatch. (c)

FORD TRUCK—For sale; suitable for carpenter or plumber; good condition; reasonable; no dealers need apply. 2723 Geraldine.

FORD—1½-ton chain drive truck; excellent condition; liberal payments. Riefling's, 511 N. Main st. (c63)

FORD—For sale, truck, nearly new; suitable for grocer, butcher or expressman; easy terms; rare bargain. 2320 Olive. (c)

FORD—For sale, truck, 1918 model; just like new; just the thing for laundry or florist; condition; will sell for less than cost of sickness; car can be seen at 3049 East Florissant. Central 3538R.

FORD—1918 model, in fine mechanical condition; paint and tires almost new; need money and will sell cheap. Central 6.

FORD—For sale, 1-ton truck, splendid condition; covered bed. Room 230 Astor Hotel, 13th and Olive.

FORD new ton trucks. See us for quick delivery. Riefling Automobile Co. Authorized Ford Dealer, 2333 S. Jefferson. (c)

FORD TRUCK—For sale; 1917 equipment; has extension attachment, with stake body; $5. $250 cash. 7001 Page.

FORDS—With 1¼-ton chain-drive truck attachment and bodies; immediate delivery; liberal terms. Riefling's, 511 N. Main (c100)

FORD TRUCK—With open body; first-class condition, 1918 model, $425; year to pay. 2815 Locust. (c1)

FORD—For sale, truck, 1915 model; perfect running shape; open body; looks like new. $300. 4214 Cook av. (c)

FORD—For sale, truck, open body; late model and Hashly's shock absorbers; sacrifice, $200. 3210 W. Cook.

FORD TRUCKS—For sale; new and used; best bargains in city; liberal terms. 2815 Locust. (c8)

FORD TRUCK—For sale; 1¼ ton; good condition; produce body; call today. 928 Hodiamont, Monday. Red Wing Produce 4116 Bartmer.

FORD—For sale, 1-ton truck; brand-new, immediate delivery; cash or easy terms. Ford dealers. 2815 Locust st., authorized

FORD TRUCKS—For sale; new; ½-ton, 1-ton or 1½-ton, complete, with any style body wanted; liberal terms. Barnett Sales Co., 2815 Locust st. (c8)

FORD TRUCKS—USED, ANY CAPACITY; MOST COMPLETE LINE IN CITY; TERMS TO SUIT YOU; BEST ALLOWANCE ON USED FORD. 2815 LOCUST. (c8)

FORD TRUCK—For sale; 2000 to 3000 lbs.; will take your Ford in trade, balance monthly payments; no cash necessary. 2320 Olive st. (c)

FORD—For sale; truck; late model; in No. 1 condition; strong cab body with bumper, ladder or pyse racks; suitable for contractor, plumber or painter; $350, worth $500. 618 Biddle.

FORD TRUCK—For sale; one only; delivery, with express top body; 1917 model; demountable wheels; in good condition; can be seen Sunday, 9 to 1, at 3105 S. Broadway. (c99)

FORD TRUCKS $25 PER MONTH. NEW TRUCKS, LARGE OR SMALL, IMMEDIATE DELIVERY; ALL STYLES BODY. YOUR OLD FORD TAKEN IN EXCHANGE; BEST ALLOWANCE. NO CASH NECESSARY. 2320 OLIVE. (c)

FORD—FOR SALE, 1-TON TRUCK, 1918 MODEL, 6 MONTHS OLD; OVERSIZE TIRES AND WIRE WHEELS; BODY; ALSO IN CONDITION; REASON FOR SELLING, AM LOADED WITH LARGER TRUCK. SEE THIS BARGAIN SUNDAY MORNING AT YOUNG'S SEED STORE, 1406 OLIVE. (c)

FORD—For sale, 1¼-ton, stake body and cab, new tires, engine overhauled, $475, 1918, furniture body, $550; ¾-ton Steward, 1920; 2-ton chassis, new motor, $600; $500 cash, $7 week; 1-ton Commerce, electric lights and starter, body; $900 cash, $7 week. Louis Rosse, 6215-17 Clayton. Marshall 26R, night or day.

FORD TRUCK—For sale; one only; delivery, with express top body; 1917 model; demountable wheels; in good condition; can be seen Sunday, 9 to 1, at 3105 S. Broadway. (c99)

FORD TRUCKS $25 PER MONTH. NEW TRUCKS, LARGE OR SMALL, IMMEDIATE DELIVERY; ALL STYLES BODY. YOUR OLD FORD TAKEN IN EXCHANGE; BEST ALLOWANCE. NO CASH NECESSARY. 2320 OLIVE. (c)

FORD—For sale; suitable for carpenter or plumber; good condition; reasonable; no dealers need apply. 2723 Geraldine.

FORD—1¼-ton chain drive truck; excellent condition; liberal payments. Riefling's, 511 N. Main st. (c63)

FORD—For sale, truck, nearly new; suitable for grocer, butcher or expressman; easy terms; rare bargain. 2320 Olive. (c)

FORD—For sale, truck, 1918 model; just like new; just the thing for laundry or florist; car; bargain, $25 month. 2320 Olive. (c)

FORD TRUCK—For sale; 1-ton; 1917; with body; have no use for same; come early and get a real bargain; $350. 2913 Olive. (c)

FORD—For sale, 1-ton truck, splendid condition; covered bed. Room 230 Astor Hotel, 13th and Olive.

FORD new ton trucks. See us for quick delivery. Riefling Automobile Co. Authorized Ford Dealer, 2333 S. Jefferson. (c)

FORD TRUCK—For sale; 1917 equipment; has extension attachment, with stake body; $5. $250 cash. 7001 Page.

FORDS—With 1¼-ton chain-drive truck attachment and bodies; immediate delivery; liberal terms. Riefling's, 511 N. Main (c100)

FORD TRUCK—With open body; first-class condition, 1918 model, $425; year to pay. 2815 Locust. (c1)

FORD—For sale, truck, 1915 model; perfect running shape; open body; looks like new. $300. 4214 Cook av. (c)

FORD—For sale, truck, open body; late model and Hashly's shock absorbers; sacrifice, $200. 3210 W. Cook.

FORD TRUCKS—For sale; new and used; best bargains in city; liberal terms. 2815 Locust. (c8)

FORD TRUCK—For sale; 1¼ ton; good condition; produce body; call today. 928 Hodiamont, Monday. Red Wing Produce 4116 Bartmer.

FORD—For sale, 1-ton truck; brand-new, immediate delivery; cash or easy terms. Ford dealers. 2815 Locust st., authorized

FORD TRUCKS—For sale; new; ½-ton, 1-ton or 1½-ton, complete, with any style body wanted; liberal terms. Barnett Sales Co., 2815 Locust st. (c8)

FORD TRUCKS—USED, ANY CAPACITY; MOST COMPLETE LINE IN CITY; TERMS TO SUIT YOU; BEST ALLOWANCE ON USED FORD. 2815 LOCUST. (c8)

FORD TRUCK—For sale; 2000 to 3000 lbs.; will take your Ford in trade, balance monthly payments; no cash necessary. 2320 Olive st. (c)

FORD—For sale; truck; late model; in No. 1 condition; strong cab body with bumper, ladder or pyse racks; suitable for contractor, plumber or painter; $350, worth $500. 618 Biddle.

FORD TRUCK—For sale; one only; delivery, with express top body; 1917 model; demountable wheels; in good condition; can be seen Sunday, 9 to 1, at 3105 S. Broadway. (c99)

FORD TRUCKS $25 PER MONTH. NEW TRUCKS, LARGE OR SMALL, IMMEDIATE DELIVERY; ALL STYLES BODY. YOUR OLD FORD TAKEN IN EXCHANGE; BEST ALLOWANCE. NO CASH NECESSARY. 2320 OLIVE. (c)

FORD—FOR SALE, 1-TON TRUCK, 1918 MODEL, 6 MONTHS OLD; OVERSIZE TIRES AND WIRE WHEELS; BODY; ALSO IN CONDITION; REASON FOR SELLING, AM LOADED WITH LARGER TRUCK. SEE THIS BARGAIN SUNDAY MORNING AT YOUNG'S SEED STORE, 1406 OLIVE. (c)

FORD—For sale, 1¼-ton, stake body and cab, new tires, engine overhauled, $475, 1918, furniture body, $550; ¾-ton Steward, 1920; 2-ton chassis, new motor, $600; $500 cash, $7 week; 1-ton Commerce, electric lights and starter, body; $900 cash, $7 week. Louis Rosse, 6215-17 Clayton. Marshall 26R, night or day.

FORD—For sale, 1¼-ton, stake body and cab, new tires, engine overhauled, $475, 1918, furniture body, $550; ¾-ton Steward, 1920; 2-ton chassis, new motor, $600; $500 cash, $7 week; 1-ton Commerce, electric lights and starter, body; $900 cash, $7 week. Louis Rosse, 6215-17 Clayton. Marshall 26R, night or day.

FORD TRUCKS

Convert your Ford 1-ton truck with a 1¼-ton Truxton internal-gear unit and get the best in rear axle and spring construction. No overhung; easy riding; any desired wheel base; liberal salvage allowance.

TRUXTON

Buy a new Truxton internal gear unit and convert your old pleasure car into a sturdy, up-to-date truck, 1¼, 2 and 3 ton models; immediate deliveries and dependable after service. NO CHAIN TRUCK UNIT CO. 3202-4 Lawton av. (c62)

☆ DORRIS ☆

Model 1, B. W.; worm-drive two-ton truck chassis, $6400; thoroughly rebuilt; engine rereground and new pistons and rings fitted; crank shaft reground and new bearings put in; tires practically new; modern improvements installed and carries same guarantee as new truck. Truck No. 6390 advertised last Sunday has been sold. See us about other used truck and passenger car bargains. DORRIS MOTOR CAR CO., 4100 Laclede av., St. Louis, Mo.

Do You Want a Truck?

1¼-ton Federal, 2-ton Mack, 2 and 3 ton Packard, 2 and 3 ton Mogul. Thoroughly rebuilt. Priced right. Terms to suit.

FEDERAL TRUCK CO.,
3615 Forest Park Bl. Lindell 524. (c68)

Rare Values in Trucks

THE FOLLOWING LIST INCLUDES MANY STANDARD MAKES OF TRUCKS WHOSE DURABILITY HAS BEEN PROVEN BEYOND A DOUBT. EVERY ONE OF THESE IS MECHANICALLY PERFECT, WITH EXCEPTIONALLY LOW PRICES. OFFERED TO PURCHASE A HIGH-GRADE TRUCK AT A MEDIUM PRICE.

TWO FORD 1-TON TRUCKS, 1918 MODEL, WITH OPEN EXPRESS BODY AND TOP.

ONE 2-TON BETHLEHEM, STAKE BODY AND CAB, BRAND-NEW.

ONE 3½-TON G. M. C. CHASSIS.

ONE 5-TON WHITE—DUMP BODY WITH WOOD'S HOIST.

ONE 1¼-TON KELLY-SPRINGFIELD WITH STAKE BODY AND CAB.

Kardell Motor Car Co.,
DISTRIBUTORS OF REO AND KELLY TRUCKS.
3145 Locust St.
Bomont 2800. Central 2886.

AUTOMOBILES—MISCELLANEOUS

BOWSER 50-gal. gasoline wagon, sacrifice, $100. 908 Chestnut.

BUICK—For sale; light 4-cylinder; good shape, 1916 car. Union, rear.

BUICK—For sale; 1915; electric light and generator; good tires; $235. 3536 Morgan. See car all day Sunday.

CARBURETOR—For sale; for Ford car; Stromberg; front feeders; battery. 4105A Page.

DODGE CARS—For sale, two; '16 and '17; one motormeter; cheap. 5359 S. Easton. (c)

DORRIS—For sale, car, good condition; will demonstrate. $160 1911 10th st.

FORD—1917, A No. 1 condition; $375 cash. 4765 Morgan ford.

FORDS—For sale; cheap; 2 touring cars, 1 roadster. 1417 Tower Grove av.

FORD—For sale; 1917; just painted and overhauled; take Bonds; sell cheap. 2320 S. Jefferson.

HUDSON—For sale; super-six; like new; 2702 S. Compton.

HUDSON 37—For sale; at 3839 Finney av., cheap. Between 2 and 4 Sunday, or week days.

HUDSON SPEEDSTER—1917; EXCELLENT CONDITION; SACRIFICE FOR QUICK SALE. NEWELL MOTOR CAR CO., 2621 LOCUST ST.

HUPMOBILE—For sale; late model; new-tion; winter and summer top; reasonable price. 3883 Fairview av.

MAXWELL—For sale, 1914, completely overhauled; cheap. 4364A Gano av.

MAXWELL—For sale; 6-cylinder; good condition, $75. Inquire at Tower Grove Auto Repair Shop, 4320 Arsenal st.

MAXWELL—For sale, 1917, in first-class condition; bargain, $425. Call 2623 Sutton.

OLDSMOBILE—For sale; good as new; cheap for cash. Call Delmar 6129 Page.

OVERLAND—For sale; Country Club; 1918; perfect condition; just overhauled; the beautiful and thrift car; will demonstrate. Forest 7831W.

PACKARD—For sale, 1917 twin 6 roadster, mechanically perfect; must sell to settle estate; terms to responsible party. Box S-80, Post-Dispatch.

PATHFINDER—For sale, 5-passenger; perfect condition; real bargain. 4120 Berthold.

PAIGE—For sale, beautiful 1917, 7-passenger, model 5 wire wheels, 2 brand-new Norwalk tires; perfect condition; must sell. Call Grand 2461 or Victor 2410R.

SPEEDSTER—For sale, very fast. 4140 Olive. (c)

STUDEBAKER—For sale, 4-cylinder, reasonable. 3430 Locust.

TOW CAR—22-h.-p. Locomobile, equipped for touring service; good condition; good rubber; $200. Call Forest 3895R.

500 FORDS—We want good used Ford cars as part payment on new Ford cars. Where Ford dealers, 2333 S. Jefferson. Phone Sid. new or Victor 540; closed all day Sunday.

STUDEBAKER

The car with a longer life.

1 Westcott touring	1918
1 Westcott touring	1917
1 Westcott touring	1916
1 Westcott cabriolet	1918
1 traffic truck	1916

These cars have all been overhauled and renewed and are guaranteed the same as a new car. Terms if desired. See these bargains today.

BRANDLE MOTORS CO., 3334 S. Grand av.

FOR SALE OR TRADE

Chalmers limousine, $200.
Maxwell 1917 touring, new paint and top; $450.
Speedster chassis, lights and starter; $225.
Studebaker touring, starter, $200.
Open Sunday. Delmar 230. Lindell 867.
4116 Olive st. (c)

1918 Hudson Super-6 Speedster Refinished, new tires, excellent condition.
HUDSON FRAMPTON USED CAR DEPARTMENT
3319 Locust St.

Quality Bagains IN USED CARS

Oldsmobile 8, 1918, touring	$1,150
Hudson super six, 1917, touring	1000
Stearns-Knight 8, touring	900
Studebaker 6, 1917, touring	575
Buick, little 6, touring, 1917	575
Dodge touring, 1917	750
Cole coupe, 1914	250
Chalmers 6, 1915, touring	300
Chevrolet, 1916, touring	350
Stearns-Knight 4, 1918	950
Hudson 37 5-pass. E. L. & S.	285
Overland, 1917, slightly damaged; make offer.	
Chalmers, 1917, body damaged by fire; make offer.	

All cars are in best of condition.
We have many other good cars at a bargain. Will trade. Liberty Bonds taken.
MAXWELL BROS.
3931 Olive st.
Open Sunday mornings.

AUTOMOBILES

Apperson, 6-cyl., chummy roadster; A1 condition; low mileage; like new.
Apperson, 8-cyl., chummy; A1 shape.
Apperson, 8-cyl., touring; like new; only driven 725 miles.
Winton touring; like new.
Wescott touring; like new.
Briscoe touring; A1 condition.
Overland touring; excellent condition.
Ford roadster, shock absorbers; fine shape
Ford touring, like new.
And many other good cars.
We save you money on any car.
Cash or easy payments.
MID-WEST MOTOR CAR CO.,
Phone Bomont 557. 3033 Locust st.

To find a suitable **BUSINESS OPENING** consult the **POST-DISPATCH** Business For Sale Columns

.: AUTOMOBILES :.

AUTOMOBILES—MISCELLANEOUS

USED CAR BUYERS

We have the following used cars that we are offering at prices that will attract you if you want a good used car:

One late model Chalmers, 5-passenger, 6-cylinder touring car, only run 200 miles.

One Chalmers 7-passenger, 6-cylinder touring car, overhauled and repainted.

One Overland 7-passenger, 6-cylinder touring car, wire wheels, extra tire; in best of condition; cars can be seen at

PARK AUTOMOBILE CO., 5189 Delmar bl.

USED CAR BARGAINS

Haynes Touring, 1917 model.
Kissell Touring, 1916 model.
Haynes Roadster, 1916 model.
Hudson Cabriolet, 1916 model.
Saxon Chummy Roadster, 1917 model.
Nash Touring, 1918 model.
Saxon Touring, 1916 model.
Overland Touring, 1916 model.
Kissell Sedan, 1918 model.
Ford Touring, Summer and Winter top, 1917 model.
Republic 1-ton Truck, 1918 model. Any Many Others. TERMS IF DESIRED.

ROTTERSMANN
Automobile and Truck Co.
USED CAR DEPT.
Ask for Mr. O'Neill.
2650-52 LOCUST ST.
Phones: Bomont 516, Central 6223.
Open Sundays Until 3 P. M.

We Have a Few Good High-Grade USED CARS Left From the Auto Show

All are beautifully refinished and in excellent mechanical condition.

TERMS IF DESIRED.

1918 Hudson Super-Six Speed.
1918 Hudson Super-Six Tour.
Hudson 6-40 Cabriolet.
Hudson 6-40 Coupe.

OTHER MAKES:

1916 Willys-Knight Coupe.
1916 Hupmobile Roadster.
1917 Buick Touring.
1916 Jeffery Touring.
1917 Vim Truck.

HUDSON-FRAMPTON
USED CAR DEPT.
3319 LOCUST STREET
TELEPHONES:
Central 7430 Sunday Phone.
Bomont 3100 Bomont 3102X
Open Sunday Until 1 P. M.

OUR Assortment OF USED CARS LARGER THAN EVER

You will find here a splendid line of high-grade motor cars at practically your own price. Backed by our responsibility, which is your

Guarantee.

1917 Hudson Super Six Touring	$1150
1918 Oldsmobile Lt. 8, Chummy	1200
1918 Oldsmobile Lt. 8 Touring	1200
1916 Chevrolet Touring	1050
1916 Saxon Lt. 6 Touring	400
1917 Oldsmobile Lt. 8 Touring	1050
1917 Overland Model 90 Sedan	850
1917 Maxwell Sedan	675
1916 Oldsmobile Lt. 8 Touring	750
1916 Oldsmobile Lt. 4 Touring	575
1916 Ford Cabriolet	375
1916 Haynes 6 Touring	425
1915 Studebaker 4-25 Touring	300
1914 Hupmobile Model 32 Touring	400

CONVENIENT TERMS.

Your old car accepted as part payment.

DE LUXE AUTO CO.,
3101-07 Olive st.
Bomont 122. Central 380.
Open Sundays All Day.

Overland

Almost every well-known make to choose from.

1917 OVERLAND Light 4 Touring.
1917 OVERLAND Thrift Car Roadster.
1916 OVERLAND Inclosed Roadster.
1916 LOZIER Touring Car.
1917 WILLYS-KNIGHT Touring.
1918 WILLYS-KNIGHT Sedan.
1917 OVERLAND Chummy Roadster.
1917 STUDEBAKER, 7-pass.
1916 OVERLAND Light Roadster.
1916 OVERLAND 6-cylinder, 7-passenger Touring.
1915 STUDEBAKER, 4-cylinder Roadster.
1917 OVERLAND Light 6 Roadster.
1916 HAYNES, 7-passenger, Winter and Summer tops.
STUTZ Berlin.
1917 FORD Touring Car.
1916 Model 83 OVERLAND Touring, seat covers.
1917 Model 90 OVERLAND Touring, seat covers.
1918 Model 88-4 WILLYS-KNIGHT Sedan.
1917 Model 90 OVERLAND Sedan.
1917 PEERLESS, 7-pass. Touring.
1917 Model 85-6 Touring; newly painted.
1918 DODGE Coupe.
1918 Model 90 Country Club Roadster.
STUTZ Berlin; cheap.
1915 CHALMERS Touring Car.
1917 WILLYS-KNIGHT Coupe.

The reputation of this, the largest automobile house in St. Louis, is your best assurance of a square deal.

Every car guaranteed unless otherwise specified.

Terms to responsible people.

Open Sundays at our Locust St. address.

OVERLAND USED CAR DEPARTMENT
23d and Locust Street
Bomont 78. Central 4119.

AUTOMOBILES—MISCELLANEOUS

MOON

BARGAINS

6-40 Moon, 5-passenger	$1000
6-36 Moon, 5-passenger	1000
6-30 Moon, 7-pass.	800
4-30 Moon, 5-pass.	800
4-cylinder Empire, 5-pass.	350
4-45 5-pass. Ames	350
4-32 Marmon, 5-pass.	500
1 Moon, new limousine body	250

3115 LOCUST STREET.
Bomont 70. Central 2447.

Honest Values —IN— Rebuilt DODGE and FORD Cars

A FEW CHOICE SELECTIONS:

Dodge Touring	$750
Dodge Roadster	825
Ford Touring	400
Ford Roadster	400
Dodge Touring	900
Dodge Coupe	825
Dodge Touring	1350
Ford Roadster	400
Dodge Sedan	375
Ford Coupe, electric lights and starter; wire wheels	725

Delivery Car Specials
Vim Screen Delivery $500
Ask for Mr. Dunville.

Tate-Gillham Motor Car Co.
3041 TO 3111 LOCUST ST.
Bomont 1241. Central 7615.
Closed on Sundays.

REBUILT CARS

You are looking for something better than the ordinary used car?

These are—they're rebuilt, and cost very little more.

TOURING CARS.

Chalmers	1916
Chalmers	1917
Chandler	1917
Chevrolet	1916
Chevrolet	1916
Ford	1915
Hudson	1914
Hupmobile	1916
Hupmobile	1918
Hupmobile	1916
Hupmobile	1917
Locomobile	'39
Lozier	1913
Maxwell	1916
Maxwell	1918
Maxwell	1917
Mitchell	1916
Mitchell	1915
Moline Knight	1918
Moline Knight	1916
Oakland	1914
Overland	1914
Paige	1913
Studebaker	1915

ROADSTERS.

Chalmers	1916
Chevrolet	1915
Hupmobile Chummy	1916
Hupmobile	1916
Hupmobile	1915
Marion	'22
Maxwell	1914
Maxwell	1918
Mitchell	1920
Mitchell	1916
Mitchell	1915

SEVEN-PASSENGER

Buick	1917
Hupmobile	1916
Mitchell	1918
Mitchell	1917
Mitchell	1916
National	1915
National	1917
Studebaker	1914
Studebaker	1913

CLOSED CARS

Abbott-Detroit Coupe	1916
Chalmers 4-door car	1916
Grant Cabriolet	1915
Hupmobile Sedan	1916
Maxwell Cabriolet	1916
Maxwell Coupe	1917

TRUCKS, ETC.

Federal, 2-ton	N13
Ford Truck	1916
Velie	1915

Weber Implement & Automobile Co.
1900 Locust St. (c)

BEST VALUES IN ST. LOUIS MARKET

Marmon 34 touring car; repainted, renickeled, in first-class running condition.

1915 Moon touring car with Winter top; in fine condition.

1913 National coupe.

1916 National coupe, with touring body.

1917 Westcott touring car; painted and renickeled; in first-class running condition.

1918 Paige cabriolet, just like new; in first-class running condition.

1916 Haynes touring car; in good running condition.

Marmon 48, in first-class running condition, excellent chassis for undertaker.

1914 Franklin, in good running condition.

1915 Cadillac touring car, in first-class running condition.

1918 Saxon roadster; has only been driven 2200 miles. In first-class running condition.

We will accept as part payment light-weight popular automobiles on any of the above cars.

More Automobile Co.
3005-7 Locust St.

AUTOMOBILES—MISCELLANEOUS

Used Car Prices Cut in Half

Touring cars, 5 and 7 passenger; roadsters, 2 and 2 passenger; chassis for speeder; light and heavy.

IGOU MOTOR CO., 4835 Warne av. (c)

USED CARS

WHY

PAY OTHERS HIGHER PRICES? NOT HAVE AT LEAST BUT ELSEWHERE BEFORE SEEING THE FOLLOWING:

1917 Ford Sedan	$750
1916 Apperson Chummy Roadster	750
1916 Hupp Roadster	700
1912 Pierce 36, 6-passenger	500
1915 Dodge touring, good	500
1911 Pierce 36, chassis	450
1914 Buick 25, touring	400
1915 Meteor, 5-passenger	275
1917 Maxwell truck	500
1914 Overland, 5-passenger	250
Call Sunday morning, 2823 Locust, Bomont	175
1712 Central 4168.	(c)

SEE NEWELL FOR USED CARS

CHANDLER, chummy roadster; 1917.
JEFFREY, 1917, 7-pass.; wire wheels.
MARION, 1915, 5-pass. and s.; cheap.
MOLINE KNIGHT, 1918.
FORD, 1915, touring.
OVERLAND, 1914, touring car.
PAIGE, 1916, 4-cylinder, 5-passenger.
PAIGE, 1918, demonstrator; 5-passenger.
PAIGE, 1918, cabriolet.
STEARNS, 1918, 7-passenger, 4-cylinder; 1916.
STUDEBAKER, 4-cyl., 1915, 5-pass.
STUDEBAKER, 1916, 6-cylinder, 7-pass.
STUDEBAKER, 1917, 4-passenger car.
STUDEBAKER, 1917, roadster; good condition.
HUDSON SPEEDSTER, 1918.
WINTON SIX, limousine, with extra touring body, 1915.
STEARNS, 1918, 7-pass. touring, 8-cyl.
HUPMOBILE, 1915 roadster, with winter top.
CADILLAC, 1912, coupe.
STUDEBAKER, 5-passenger, 1918.
REO, 5-passenger, 1918.
OLDSMOBILE, coupe, 1918.
NEWELL MOTOR CAR CO.,
LOCUST AT JEFFERSON.
BOMONT 2900. CENTRAL 2775.

ACCESSORIES PARTS ETC

ACCESSORIES Wtd.—Ford crank case, gasoline tank, triple gear block, transmission case. Grand 1200.

ACCESSORIES—For sale, one week only; $1, refiners any size $2.50; 30x3½ tires $8.95; 28x3 Goodrich tires $12.50, storage batteries rebuilt and new for any car; closing out; J. Carter, 4060 S. Grand. (c)

AUTOMOBILE MOTOR—For sale, General Electric, 7½ amperes 26 volts 4½ speed; afternoon. Daniel Bruner, Ranken Trade School.

AIR COMPRESSOR—For sale; Curtis; 3½x3½; first-class condition; cheap; for filling station. 4662 Delmar.

AIR COMPRESSOR—For sale; driven by Ford cylinder gasoline engine; 25 to per minute capacity. Marsh Refrigerator Service Co., foot of Potomac.

AUTO TOOLS Wtd.—For small repair shop. 3916 Maffitt.

AUTO BODIES—For sale, Ford top, delivery and Maxwell touring. 3504 Page.

AUTO TIRES—32x3½, $8; 34x4, 30x3, $3 up; skid chains, magneto, $2. 2004 N. Sarah.

AUTO PARTS—For sale, for any make of car, at a saving of 90 per cent on the dollar. See us first and save money. Box C-76, Post-Dispatch.

AUTO TIRES Wtd.—New or secondhand, 30x3½, 31x3½, 32x4, 32x4½, 33x4½, 34x

HORSES AND VEHICLES

WANTED

FARM WAGON Wtd.—Two-horse; in good condition; state price and condition. E. D. Lewis, 1661 N. 43d st., East St. Louis, Ill.; Bridge 2409W. (c)

HORSE Wtd.—For his feed; will buy if suitable. 1909 Montgomery st. (c1)

HORSES Wtd.—1 or 2 good work horses; will trade Overland touring car. 4162 Connecticut. (c)

HORSE Wtd.—Buggy horse; must be sound, not older than 8 years. Andrew Schaefer, Clarence and Natural Bridge. (c)

MARE Wtd.—To buy gentle mare and buggy, if given trial. 1422 Olive.

RUNABOUT Wtd.—Or storm-buggy; also set of harness; must be in first-class condition; phone Forest 930.

FOR HIRE

FOR HIRE—Team; light or heavy hauling. Box D-125, Post-Dispatch.

WORK Wtd.—Teams, any kind of wagon moving a specialty. Delmar 981L.

FOR SALE

AMBULANCES, wagonettes; 30 carriages; must sell at once; all in fine condition; harness to match all. 119 S. 14th st.

BLOCK WAGON—For sale; good. 4535 Union.

BUGGY HARNESS—For sale, hand-made, in first-class condition; price $10. 1321 Russell.

BUGGIES—For sale, 2 storm buggies, harness and horses, cheap. Call 614 Ann av.

FARM MARES—For sale, two large bays, chunky, brown mares; young horse. 3069 Page.

BUGGIES—For sale, 2 fine glass closed-in swinging doors, 2 good sets of harness, $35 up; this something fine; one Heinzelman, one Kluge; make; rubber tires; something nice for winter. 119 S. 14th.

FURNITURE CAR—For sale; 1 and 8 horse; cheap. 1421-23 S. Broadway.

BUGGY—For sale; good, strong; suitable for farmer. $15.00. 4634 Delmar.

BUGGY—Folding top, steel-tired; wide track, with pole. $17.50. 1 set double harness, like new, with breechins. $20. Paule Sevens, 119 S. 14th st.

FARM WAGON—For sale, like new; sorrel and gray horse and harness; complete, $215. 2722 Market.

HARNESS—For sale. 5543 St. Louis.

HARNESS—For sale, 3 sets double. $15 each. 4716 Bell.

HARNESS—For sale, 1 set single, $6. 2721 Utah.

HARNESS—For sale, 3 double, 5 single sets, 20 collars, 10 halters. 1204 Chouteau av.

HARNESS—For sale, four very good sets of double harness. 2611 N. Broadway.

HARNESS—For sale, double; garage for rent. 3947 Vista.

HARNESS—For sale, 10 sets double farm, 25 sets single; extra parts. 119 S. 14th.

HARNESS—For sale, double brass-mounted, $15; single, $7. 2922 Glasgow av.

HARNESS—For sale, 5 sets single, 2 double; 3 good farm mares. 3608 Page.

HARNESS—For sale, single set buggy harness; $6; all today. 1814a Hall.

HARNESS—For sale, good double, set with collars; like new, $25; single set, $7.50. 2722 Market.

HARNESS—For sale, double and single farm harness, and mare; cheap. 4224 Evans.(c)

HARNESS—For sale, brass-mounted single harness, $11; good bargain; call 2714 Sheridan av.

HARNESS—For sale, 87 sets new and second-hand team harness. Geo. Grassmuck, 1217 Broadway. (c8)

HARNESS—For sale, 15 sets of secondhand double harness, farm harness, chain harness, collars and halters. Dan Koch & Son, 3700 Delmar st.

HARNESS—16 sets double, used, good for farm work; 1¼ to 1¾ traces; 10 single, for double buggy sets; harness collars and halters. Zimmerman, 2014 Biddle st. Open all day Sunday.

HARNESS—For sale; double brass-mounted; steel hames; 1¼-inch traces, with good breechings; $40. 4716 Bell.

HARNESS—For sale, big team young mares, must sell; big bargain. 3919 North Market.

HARNESS—For sale, 25 sets, double, farm, $80 up; 75 collars for farm work, 10 sets carriage double, 25 sets single wagon, 25 sets single buggy; extra traces, bridles, lines, etc.; fillers, extra parts, all kinds. 119 S. 14th st.

HORSE—For sale; $30. 4248A Lexington av.

HORSE—For sale. 3507 Wisconsin.

HORSE—For sale; harness and wagon with 10-ft. bed; Monday, at 3615 Easton.

HORSE—For sale; draft; ice wagon; double harness. 3844A Pennsylvania.

HORSE—For sale, good for any purpose, 4436 Cote Brilliante.

HORSE—For sale, 1100 lbs.; sound; $25; farm wagon, harness $15. 12 Penrose.

HORSE—For sale, small, black, $20. 1012 Chouteau.

HORSE—For sale, good, big work horse, $45. Call 4142 Taft. (c)

HORSE—For sale; 11 black horse; 2 stiff wagons; double set harness; cheap. 2634 Locust.

HORSE—For sale, good; call today. 2800 S. Jefferson, 2d floor.

HORSE—For sale, 2 plug horses, $65; sell separate. 5509 Olive.

HORSES—For sale; two; and moving van. Call Sunday, 2520 N. Taylor. (c)

HORSES—For sale, 3, and 2 wagons; coal or ice; will sacrifice. 1753 Lami. 20th.

HORSE—For sale, big draft horse, cheap; buggy horse and spring wagon. 2223 North Market.

HORSE—For sale, 8-year old, black; sound. 4100 pounds. Also one pony, cheap. 912 Wilmington.

HORSE—For sale, handsome bay; 6 years old, weight 1500 pounds. 6111 Bertha, Delmar 881L.

HORSE—For sale, wagon, harness, buggy; replaced by truck. 2619 Chouteau. Victor 1228R.

HORSE—For sale, light wagon, storm buggy, harness, bridle and saddle; $50 takes the outfit. 27-5 Morganford rd.

HORSE—For sale, nice horse, buggy and harness, cheap. 4074 Lotus. Forest 3966J. (c1)

HORSE—For sale, 9-year-old work horse, 1-horse coal wagon and harness; Sunday. 4651 Kennerly.

HORSE—For sale, any wagon; reasonable; call from 10 a. m. to 2 p. m. M. Kros, 2120 N. 7th st. (c1)

HORSES AND VEHICLES

FOR SALE

HORSES—For sale, and mares, 3 young matched teams, $55 to $75; double harness, 2111 S. 11th st. (c)

HORSES—For sale, 1 team, harness and dirt wagon, 2 sets double harness, 1 black mare, 1 black horse, in good condition. 1006 S. 11th st. (c1)

HORSE—For sale, one good, cheap horse; one good mule; good for any kind of work; cash or time; Page av. and Hanley rd. Webb's Farm.

HORSES—For sale; 18 work; 2 mares; harness, single or double; farm wagons, lumber, dirt, stake, fifth wheel platform; 3 spring wagons; buggies. 2722 Market. (c)

HORSE—For sale, 1400 lbs., good eyes, wind, hot heavy good puller, fine coal wagon and harness, $100; must sell at once. Adolph Meyer. 119 S. 14th.

HORSES—Three fine ones, 7 years old and up, 15¾ to 16 hands; all good workers; eyes, wind good; no heavers, $35 up; single or double harness to match. 119 S. 14th.

HORSE—For sale, cheap, good farm team; also farm wagons and farming tools; must be sold. Mrs. E. Wohlschlaeger, Sappington, Mo.

HORSE—For sale, 2 fine bays, 16 hands, good workers, good eyes, wind, not heavy; good condition, $110; 7 and 9 years old; fine platform spring soda wagon, 1¼-inch axles, brake, top over driver's seat; $100; nice set of double harness, $22. Herman Wentzel, 119 S. 14th. (c)

LIVESTOCK—Farmer's sale, horses, mares, cows, calves; must sell. 2014 Biddle.

HUCKSTER WAGON—For sale, closed and open; coal wagon; cheap. 4650 Nebraska.

HUCKSTER WAGONS—For sale; one old and one new. 4926 Seibert. Riverside 1641W. William Schaefer.

HUCKSTER'S OUTFIT—For sale, in good condition; must be sold. Apply 2118 S. 7th.

HUCKSTER OUTFIT—For sale, complete. 1204 N. 16th

ICE WAGON—For sale, cheap. 3099 West Belle.

ICE AND COAL WAGON—For sale. 2139 College. (c2)

ICE WAGON—For sale, with top; cheap. Riverside 949W. 4228 Delor. (c)

ICE WAGONS—For sale; good condition; top, single and double. Box R-963, Post-Dis. (1)

ICE WAGON—For sale, 2-horse, 1¾ axles, 10-ft. body, brake, $35; fine set of double harness $20; no collars. Frank Schmitz, 119 S. 14th.

MARE—For sale; bargain. 4201 Wilmington.

MARES—For sale, two; small peddler's wagon and harness. 2210 Menard.

MARES—For sale, team nice, fat, chunky, $125; must sell. 3115 Washington. (c56)

MARE—For sale; family broke; harness and buggy. 883 Rutger. Forest 1445L.

MARES—For sale, 2 large, black; ages 6 and 8; will sacrifice. 3892 Delmar bl.

MARE—For sale, 1 chunky, $65. 2107 S. Broadway.

MARE—For sale, good, chunky, young bay farm mare; sound; true puller. 3525 Clark.

MARE—For sale, 8 years, bay, cheap; must sell. Apply 2316 Biddle.

MARE—For sale, 5-year-old, fat, chunky black work. 2630 Cass.

MARE—For sale, 1 gray, 1375 lbs. 2818 Chouteau. (c)

MARES—For sale, team mares, 5 years old; two strong work mares. 2831 McNair av.

MARES—For sale, 4; double set harness $10; new farm wagon $60. 1713 S. Third.

MARES—For sale; team blocky, young, $135; harness, wagon. 3930 Lucky.

MARE—For sale, 5 years old, chunky, farm mares, harness and farm wagon. 4224 Evans av. (c)

MARE—For sale; weight 1200; cheap; horse, $22. Produce Co., 2520 S. Jefferson.

MARES—For sale, span brown mares, 6 years; weight 2900; well match; $190. Motor Co., 3844 Cass av.

MARE—For sale; good big; cheap. 7529 Big Bend road, corner Tuxedo bl.

MARES—For sale, 4 head good farm mares; double harness, 3 sets. 4014 S. Broadway. (c7)

MARES—For sale, team of mares and horse, $55 for both; large horse, $40. 3827 St. Ferdinand.

MARES—For sale, 2 young, stout, suitable for farmer or any purpose; 7-year-old horse, $75. 2814 Cass.

MARES—For sale, two good teams, chunky, fat farm mares, well matched; also one good team of heavy work horses. 2725 Thomas st., 2 blocks south of Union Sta.

MARES—For sale, team of chunky mares, 7 and 8 years old, 2400 pounds; sell separate; $135. 2509 S. 4th.

MARES—For sale, team bay mares, 7 years old, weight 2400; also harness; strong horse; 1350 pounds. 2860 McNair av.

MARES—For sale, beautiful team, 7 years old; dark bay and black; $230 for both. Call today. 2722 Market.

MARE—For sale, 1 mare and 2 horses for city or farm. Eureka Coal Co., 4422 Easton.

MARE—For sale, 1 bay, 7 years old, good at all kinds work, $60; also pony, $22.50. 1907A Biddle.

MARES—For sale, team young mares; mares, horses; strong, workers; harness. 2909 California av.

MARE—For sale; 9 years old; bay; sound; farm and city broke; quit farming. Henry Wendt, Jennings road, Jennings, Mo.

MARE—For sale, 6 and 7 years, 2 in foal by Jack; sell; bargain. Natl. Piano Co., 2816 Cass.

MARE—For sale; 1600 pounds; horse, 1500 pounds; nice and fat; lumber wagon; $250 for all. 2722 Lucieda av. (c)

MARES—For sale, team bay mares, 7 years old, weight 2400; also harness; strong horse, 1350 pounds. 2712 McNair av.

MARES—Chunky, sound team; 5 and 6 years; weight 2100; double harness; will sacrifice. 2400 McNair.

MARES—For sale, pair 5 and 6 year old fat, chunky farm mares; pair 6-year-old chunky farm mares; will sell cheap. Call today. 3556 Easton av.

MARES—For sale, 2 young, chunky teams, double wagon; cheap. Southern Hauling Co., 2414 S. 4th st.

MARE—For sale, very fine saddle mare, sound; call Cabany 2421J, Sunday, Bomont 399 every days.

MARES—For sale, two good teams, chunky, fat farm mares, well matched; also one good team of heavy work horses. 2725 Thomas st., two blocks south of Cass av. (7

MARES—For sale, team of chunky fat, well matched; also 1 2-year old colt; will sell cheap. 2303 O'Fallon; 1 block east of Jefferson.

MARE—For sale, 6-year-old, $85; matched team of black horses, single and double harness; ice and coal wagon; selling out cheap. 2836 S. 12th.

MARES—For sale; six, young; two in foal; four good farm horses, 4 to 6 years; prices right; stock right from country. Motor Co., 3844 Cass av.

MULE—For sale, good; call at 4317 Prairie.

MULES—For sale; small team. 2953 Easton av. (c7)

MULES—For sale; 2; cheap. 2318 Market.

MULES—For sale, good team, no plugs; single harness. 3754 S. Broadway.

MULES—For sale, 4100. Gravois avenue. Call Sunday.

MULES—For sale, 25, and horses, all sizes; wagons, harness. 1521 S. Broadway.

MULES—For sale, three young mules and one horse. 4331 Pauline.

MULES—For sale, team good young mules, weighing 2500; and double harness; $200. 4200 Lee av.

MULE—For sale; big and sound; real slave; work anywhere; $65. 2722 Lucieda av.

PEDDLING WAGON—For sale; and harness; like new; cheap. 2922 Glasgow.

PEDDLER WAGON—For sale, new, set single harness; in the soft. 5431 S. 3d.

PEDDLER WAGON—Good condition; must sell; $20. 2409 McNair.

PEDDLING OUTFIT—For sale, horse, wagon, harness, license; sell separate. 2814 Cass.

PEDDLING WAGON—For sale; in good condition; $25; bargain; call today. 1815A Biddle.

PEDDLING WAGON—For sale; 2 curtain sides, fine wheels and gears, shafts; $25 up; 2 sets harness, $15 up. Hank Wetzel, 119 S. 14th st.

PONY—For sale; for riding or driving; $50. Steve Tabaka, Olivette, Mo.

RUNABOUTS—7 to pick from, $22 up; steel or rubber; all in good running order; harness to match. 119 S. 14th.

SADDLE—For sale, man's riding, $8; cost $28; call today. 2904 N. Newstead.

SPRING WAGON—For sale; light and harness. 4633 Cottage. Forest 629M.

STORM BUGGY—For sale, $15; spring wagon, $25, mud wagon $25, bay mare $20. 2011 Cass.

STORM BUGGY—For sale or exchange; elegant high panel back and rubber tired; $75; or will trade for horse, cow, chickens or what have you; this buggy cost $250 and has been used less than one month. N. e. cor. Page av. and Woodson rd., St. Louis County, or T. J. Leonard, room 142, Merchants' Exchange Bldg.

TEAM—For sale, and 2 small mules. Apply 6201 Rutger.

TEAM—For sale; sound and gentle, work single or double; good pullers; dump wagon, part double leather harness; sell separate. 5238 Shaw.

WAGON—For sale, grocery and coffee, cheap. 2749A Gravois.

WORK HORSES—For sale, 3, cheap; farm mare, 1926 S. Broadway, rear.

WAGONS—New top or open; we will sell for $50 less than they can be built for; wide or narrow track. 119 S. 14th. Harness.

HORSES AND VEHICLES

FOR SALE

WAGON—For sale, for delivery; good condition. 4634 Virginia.

WAGONS—For sale, 11, and storm buggy; make offer. 2912 Penrose.

WAGON—For sale; open spring wagon. 3388 Ohio av.

WAGON—Good top spring wagon; cheap. 2113 Sidney.

WAGON—For sale; light panel top, vestibule and brake; good as new; $38. 1529 N. 18th st.

WAGON—For sale, grocery and plumber's wagon and 3 horses. 4037 Penrose.

WAGONS—For sale, 2 spring and 2 stiff; bargains. 1550 S. Seventh.

WAGONS—100 top open, curtain or panel sides; 1 or 2 styles; new, secondhand. $8 up. 119 S. 14th st.

WAGON—For sale; running gear platform; brass-mounted double harness. 4115 W. Lexington.

WAGON—For sale; specials for delivering showcases and fixtures. 4215 North Market st.

WORK HORSE—For sale. 4708A Page.

WORK HORSES—For sale, 15; mares, mules $30 to $75. City Stables, 315 Chouteau.

WORK HORSE—For sale, apply to coal yard. 2512 Cass.

WAGON—For sale, 1 secondhand top wagon and 2 light secondhand gears, cheap. 4736 Easton.

WORK HORSES—For sale, 3, good; 2 mares, weight 1375 and 1390; farm wagons, 2 top delivery wagons, stake wagons; would make good combination ice and coal wagons; 2 open spring wagons, 2 extra good sets double harness; 4 block west of Union Sta. Phone 2318 Market st. (c7)

PUBLIC SALE

Horses and Mules

There will be sold at public auction to the highest bidder a number of surplus animals from the Front Royal Remount Depot, at the

HANDLING PEN, FRONT ROYAL REMOUNT DEPOT
Front Royal, Virginia

SATURDAY, MARCH 22
1919.

64 CAVALRY HORSES
116 BROOD MARES
9 HORSE COLTS
7 MULE COLTS

All these animals have been declared surplus by the Government and must be sold. Very few are unsound. Sale begins promptly at 10 o'clock a. m.

TERMS CASH

Animals cannot be removed from premises until paid for. Remember, they will be sold to the highest bidder! Don't fail to be on hand.

Free transportation will be allowed all out-of-town bidders from Front Royal to Remount Depot and return.

G. M. LEE,
Lieutenant-Colonel, U. S. A.,
Commanding Front Royal Remount Depot. (c3)

DELIVERY HORSES FOR SALE

Because we now make delivery by automobile, we wish to dispose of 12 horses. See barn foreman, 2130 Cass Av. FAMOUS-BARR CO.

BICYCLES AND MOTOR CYCLES

WANTED

BICYCLES Wtd.—Old; frames and parts; also one-cylinder motor cycle; any condition. Box D-260, Post-Dispatch.

BICYCLE Wtd.—Must be cheap; bring to 2224 S. 11th Sunday morning. Conroy.

BICYCLES Wtd.—We buy second-hand bicycles and motorcycles. Supreme Cycle and Motor Co., 108 N. 12th st. (c)

GIRL'S BICYCLE Wtd.—About 28-inch wheel. Sidney 706. (c)

MOTOR CYCLE Wtd.—Will trade Victrola for twin motor cycle. 4210 Clay av.

MOTOR CYCLE Wtd.—Not over $50. Grand 984W. 4114 Flad.

MOTOR CYCLE Wtd.—Must be bargain. 1444 John av.

MOTOR CYCLE Wtd.—Must be in good condition, cheap and good terms; what have you. Box D-212, Post-Dispatch.

MOTOR CYCLE Wtd.—With or without side car; any make; 1915 model or later. Victor 2325W. 3419 Olive.

MOTOR CYCLE Wtd.—In exchange for $50 graphophone and 29 records. At home today. Hadley, 1906 N. 12th.

MOTOR CYCLE Wtd.—We pay cash for second-hand motor cycles; send description and price. Colfax 1804. Harry Geer Co., 3844 Cass av. (c35x)

SIDE CAR Wtd.—Excelsior, any condition. 3606 Natural Bridge rd.

SIDE CAR Wtd.—State price and condition; Indian preferred. J. M. Peckrol, 5427 Southwest av.

FOR SALE

BICYCLE—For sale, Aply to 4208 Oakwood, Pine Lawn. (c)

BICYCLE—For sale, $45 wheel for $14; others, $9 up. 2239 Franklin av. Sundays.

BICYCLE—For sale, good condition, new tires; good bargain. 5711 Arsenal st.

BICYCLE—For sale; fine clincher tire; do your motor attachment. 4157 McRee.

BICYCLE—For sale; first-class condition. 2703 Ends.

BICYCLE—For sale; Westminster; good condition. 3443 Pennsylvania av.

BICYCLE—For sale, with coaster brake. 3711A Bamberger.

BICYCLE—For sale, small boy; good condition. 817 Franklin, 2d floor.

BICYCLE—For sale; everything new. 4124 Louisiana. (c)

BICYCLE—For sale, boy's; good as new. Delmar 3714L. 4828 Enright.

BICYCLE—For sale; coaster; late design; steel frame; $11; bargain. 5244 Maffitt.

BICYCLE—For sale; good as new; price $25. 5937 Hamilton.

BICYCLE—For sale, coaster model, good condition, reasonable; also Duplex snare drum. 3030 Whittier.

BICYCLE—For sale, new, suitable for man or boy; coaster brake, electric light, bell; take Liberty Bond. Call 5752A Florissant.

BICYCLE—For sale, good condition; 26-inch frame; reasonable offer. 4427 Louisiana.

BICYCLE—For sale, new, $25; also used bicycles for sale cheap; apply 3932 W. Lee av.

BICYCLE—For sale; a Ranger; in good condition; $35; will sacrifice; leaving city. Call 3434 Park av.

BICYCLES—For sale, one racer and one with coaster brake and mudguards; bargain. 4307 California.

BICYCLES—A limited number of racing bicycles for sale at cost. Also several used bicycles in first-class condition, $15 and upward. New tires, $8.50 values at $6 per pair. We guarantee sales to consist of genuine bargains; best ever offered. Grand Avenue Cycle Co., 1523 N. Grand av. (c)

BICYCLE—For sale, one boy's and one girl's, $13 each; 2 large Coasters, $7 and $12 each; also a number of high-grade used wheels at a big discount. 4243 Page.

INDIAN—For sale, 1916; 3 speed; good condition. $125 5223 Wells.

MOTOR CYCLE—For sale; 14 Excelsior; $45; great bargain. 1832 Park.

MOTOR CYCLE—For sale, Thor, 1918, 2-speed; like new; bargain. 1322 Louisville.

MOTOR CYCLE—For sale twin Indian; good condition; $90. 2645 Lafayette. (c)

MOTOR CYCLE—For sale; three-speed, 1917. 1828A Park.

MOTOR CYCLE—For sale; Thor, 1915; good condition. 4164 Franklin. (c)

MOTOR CYCLE—For sale, with side car; good condition; phone Benton 351.

MOTOR CYCLE—For sale; Indian, two-speed; $75. 2829 Lee. (c)

MOTOR CYCLE—For sale, Excelsior, $45. 2804 Chouteau.

MOTORCYCLE—For sale; twin with tandem, $145. Green Leaf place; a bargain.

MOTOR CYCLE—For sale, 4138W Natural Bridge.

MOTORCYCLE—For sale, Indian; 2-seat; bargain. 1305 Grattan. (c)

MOTOR CYCLE—For sale; 1917 Excelsior; good condition. 1319 Grattan.

MOTOR CYCLE—For sale, 1916; kick start, $80. 2832 Cass.

MOTOR CYCLE—For sale, 14, Excelsion, $45; great bargain. 1832 Park.

MOTOR CYCLE—For sale; twin Indian; in good condition. 4016 S. 22d.

MOTOR CYCLE—For sale; A1 condition; or will trade. What have you? 3090 Laclede av. Lindell 5047J

BICYCLES AND MOTOR CYCLES

FOR SALE

MOTORCYCLE—For sale; 1915 Harley-Davidson; first-class condition; $90. 5809 Easton.

MOTOR CYCLE—For sale, 7-h.-p.; first $40 takes it. 4211W Natural Bridge. Colfax 449.

MOTOR CYCLES—For sale, 3 light weight; bring $50 Liberty Bond and ride one home. 1304 Dolman.

MOTOR CYCLE—For sale; Excelsior, twin cylinder, best condition; fully equipped; price $80. 2559W Dodier.

MOTOR CYCLE—For sale, Indian; good condition; good tires and tandem; late model; cheap. 4007 Evans av.

MOTOR CYCLE—For sale, lightweight Indian, and Excelsior, in good order. 3606 Natural Bridge rd.

100 MOTOR CYCLES, $35-$175; payments. Bicycles bought, exchanged. Knight's, 3327 Locust.

MOTOR CYCLE—For sale, Thor, single belt, tandem; presto lite and tank in good order. $40; make offer. 1105 O'Fallon.

MOTOR CYCLE—For sale, single cylinder Thor, in first-class condition; $60. Kirkpatrick. 1012A Pine.

MOTOR CYCLE—For sale; 1918 Harley Davidson; with complete equipment; only run 2232 miles; considered. 1205A Cass.

MOTOR CYCLE—For sale, twin Indian, good tires; just overhauled; call Sunday between 9 and 5. 2229 Warren.

MOTOR CYCLE—For sale; twin Indian, 3-speed; A1 car; must sell; $145; 4031 Enright.

MOTOR CYCLE—For sale; three-speed Indian; just overhauled; will sell cheap. See L. P. Bronley, 1110A St. Anze, third floor, Overland Park.

MOTOR CYCLE—For sale, one 1918 electric Harley Davidson, 2-speed, with tandem, $325; one Indian, electric 3-speed, with speedometer, $285; payments. Call Riverside 1963W. Carondelet Cycle Co., 7603 Iowa.

MOTOR CYCLE RIDERS—Now is the best time of the year to put your motor in good order for next spring. Only local work done and genuine parts used. Ellis, 3700 N. 14th. Tyler 729, Central 4664. Open Sundays till 12. (c99)

MAKE your bike a motor cycle at a small cost by using our attachable motor outfits any bicycle; no special tools required; cost very reasonable; send for our free book and price list of new and secondhand motor cycles. Shaw Mfg. Co., Dept. 100, Galesburg, Kan. (c99)

MUSICAL

Solid agate, 15¢ line minimum 30c. Discount 1c per line on three or more insertions

MUSICAL INSTRUCTION

PIANO LESSONS in your home; experienced teacher; latest methods. Del. 3462R. (c99)

PROF. WASSON teaches violin, ukulele, mandolin, guitar and banjo. 5086A Easton.

PIANO lessons; experienced teacher. 3159 Sheridan.

PIANO LESSONS—In home or studio. 5149 Page. Delmar 3256J. (c)

FIRST-CLASS instruction; piano, vocal, elocution, string instruments. 5044 Enright. Forest 2834J. (83)

RAGTIME—(Jazz) taught correctly; anyone; $10; booklet free. Christensen School, Peoria. (c99)

VOCAL, piano, 50c. Mrs. Hall, 720 Academy av. Forest 1971. Olive-Delmar or Hodiamont cars. (c99)

SINGING taught; French and Italian method; special attention given to voice placement. Free voice test. Belmont, Odeon Bldg.

VIOLIN, mandolin, guitar, banjo, ukulele, 50c; instruments loaned. Putnam, 1121 S. Leonard av. (8)

LESSONS—Violin, mandolin, guitar, ukulele, 35c; quick course; instruments loaned, 5041 Alcott av. (8)

CONSERVATORY piano teacher (gentleman) teaches at pupils' homes or studio, 45-minute lessons, 50c. Address Charles Kettler (studio), 3954 Labadie av. (c99)

EXPERIENCED piano teacher and accompanist, diamond medal graduate, classical or popular lessons 75c. Miss Buckhannon, 3857 Page.

LESSONS On piano, violin, cornet, clarinet, flute, saxaphone, trombone, drums; terms reasonable; private instructions; open evenings. 3811 Olive st.

CONSERVATORY piano teacher; gentleman; teach at pupil's home or studio; 40-minute lessons, 50c; hour lesson, 75c. Address Walter Stein, studio, 431A Wilmington.

TEACHER of singing, American training, diction. Box D-260, Post-Dispatch.

BASS VIOLIN Wtd.—State price. Box D-85, Post-Dispatch.

PROF. DALLMER, 1125 N. Grand; mandolin, guitar, banjo taught, complete for $10; payment $1 weekly; other instruments; reasonable. (92)

LESSONS—Gentlemen, experienced music teachers will give lessons in piano or voice for ladies only. Box W-552, Post-Dispatch.

SOUTH Side Voice and Piano School; European methods; positions secured; terms reasonable; highest references. 701 Arsenal. Sidney 1637W.

RAGTIME piano playing guaranteed 12 lessons or money refunded; only synopated system taught. American School of Music, 4384 Chouteau av. Grand 1668M. (c)

UKULELE and mandolin taught. Why take chances with inferior instructions when high-class instruction cost the same? 1205 Belmont School, Odeon Bldg. Established 1912.

RAGTIME or orchestra piano playing guaranteed 12 lessons; open daily; Monday, Tuesday, Wednesday and Friday evenings. Grand 5153. Gildehorn School, 3953 Juniata. McLaran. (c35x)

RAGTIME (Jazz) in 20 lessons, or money back; piano, ukulele, voice. Christensen School, 1205 Holland Bldg.; also, Odeon Bldg. Booklet mailed free. Olive 2972. Central 3564L. (c)

UKULELE self-instructors are very different. After you have failed with the others, try "The Rung system or the ukulele instruction" and be successful. Buy one today, for sale at all music stores, and at the Belmont School, Odeon Bldg. Established 1912.

HAWAIIAN guitar taught by the wonderful new "Orchard Easy Reading" method of music. We guarantee to teach you your first piece of music in 30 minutes. It is the easiest instrument to learn how to play—Is the most fascinating; a beautiful Hawaiian guitar given free to each new pupil this week. Write for full information. Hawaiian School of Music, 322 N. Grand av., St. Louis.

SONG WRITERS, ATTENTION! Sergeant-Major Harold Dixon, band leader of the Fourth Infantry Regiment, U. S. A., has been discharged and is again assuming his former capacity in the music business. Dixon is possibly the only song writer in the United States who is publishing his own songs and marketing them himself. Dixon has had considerable experience in St. Louis, and he has written more song hits than any other song writer in the world. If you have a song poem that possesses merit and that you want set to original melody, music, come up (or write to him) and talk matters over with him. He also makes all kinds of music arrangements at reasonable prices. If you can arrange with him to set music to your composition he will guarantee you publication and circulate your song all over the United States without any charge for this service—and in addition you will get a royalty for each and every copy sold and paid for. Dixon-Lane Music Publishing Co., Holland Bldg., St. Louis, Mo. (c99)

TEACHER of violin and cornet; lessons 50c; 2 months for sale, $12 and $15 each. 3507 S. Grand av.

TUNING AND REPAIRING

SCHUBERT & SON, 2607 Franklin av.; free estimate on tuning, repairing and refinishing. Bomont 171, Central 1371. (c56)

$1.50 TUNING; pianos, players; factory man; visit 1531, Sidney 2869. Shop, 3410 California av. (c14)

$1.50 TUNING; pianos, players; first-class repair work guaranteed; 25 years' experience. H. Kautz, 2529 S. Jefferson; Sidney 570. Victor 2576L. (c)

EXPERT piano tuner and repairing, players and electric piano repaired; rolls furnished for electric piano. H. Kember, 3844 S. Compton. Sidney 2144; Victor 3152J. (c66)

$1.50 EXPERT piano tuning; first-class repairing of pianos and player-pianos; reasonable; all work guaranteed. M. Feldman, 2718 Park. Phone Grand 2900, Victor 462L. (c14)

MUSICAL EMPLOYMENT

BASS AND TENOR SINGERS Wtd.—Must read music; call Sunday p. m. 4327 Olive.

LADY PIANIST—Wants position; nonunion. Lindell 5236W. (c)

PIANIST—Lady; also lady violinist, to practice for orchestra work. Box R-83, Post-Dispatch.

TRAP DRUMMER—Amateur, wishes to play with small orchestra; play bells. Box R-270 Post-Dispatch.

HAWAIIAN TRIO—Musical entertainers, evening engagements; reference. Lindell 4857W. J. W. Steel, 4048 Lincoln.

MAN—Experienced sheet music man and pianist desires position in St. Louis, wishes to locate here permanently. Box R-310, Post-Dispatch.

MUSIC TEACHER Wtd.—At the Rosch Training School 2649A Gravois.

MUSICIANS—Amateurs on all instruments, to join brass band; rehearsals once a week. Box D-22, Post-Dispatch.

MUSICIANS furnished for all occasions; band or orchestra. Geo. F. Raymond Secy. Local No. 4, A. F. M. Central 5380R. 4016B N. Grand. (99)

PIANO PLAYER—Experienced, desires position; mornings and afternoons only; in picture theater or cafe. Box R-325, Post-Dispatch.

MUSICAL

FOR SALE

ARTOPHONE—For sale; best music-producing machine; $100 model; plays all records; an elegant instrument; big bargain for cash. 4185 Delmar.

CORNET—For sale; or trade for rhode island red hens. 5031 Kensington av.

DRUMS—For sale, set of Duplex, like new, $25; beater, stands and cymbal. 4048 Lincoln av.

GUITAR—For sale; beautiful Hawaiian, and a complete course of lessons; a bargain. P. O. Box 305.

MUSIC ROLLS—For sale, and new; big stock; THE PIANO AND TALKING MACHINE EXCHANGE, 1007-1009 Market st. (c62)

OLD violins bought, sold, repaired. Lapnoip, the violin maker, 3216 Cherokee st. (c99)

ORGAN—Beautiful parlor organ, Kimball make, perfect condition. $25. 1526 S. 7th.

ORGAN—For sale, Kimball; in good condition. 1239 Gilbert av.

VIOLIN—For sale; old Strad. Dell, second floor, 1216 Franklin av.

VIOLIN—For sale, that will please; good as the best. 2c stamp. Violinist Bldg.

SAXAPHONE—Baritone, $50; kettle drums $75, oboe $20. Holton tuba $50. Boehm clarinet $60. Selling, handling all kinds instruments, clarinets, trombones, alto, baritone, violins, mandolins, ukulele, guitars, banjos, $5 to $100. Roy Bachi, 1007 Pine.

VIOLINS—A good violin is worth its price; my price is about half what you would pay elsewhere, and my violins are the equal of others, especially on the G and D strings; something you seldom find; reasonable charges for repairing, tuning tone, repairing and revarnishing. Call or write, L. Krieckhaus, 3160 Portis. Grand 3291M. (c99)

PIANO—For sale, like new. Tyler 1190W.

PIANO—For sale; beautiful upright; first-class condition; $135. 2718 Park. (c99)

PIANO—Upright, good condition; reasonable. Link rd. and Creve Coeur tracks.

PIANO—For sale; mahogany upright; $165. 1308 S. 7th st.

PIANO—For sale, Gibbons & Stone, rosewood finish, reasonable. 2681 Market.

PIANO—For sale; upright; first-class condition; $135. 2718 Park. (c99)

PIANO—Upright, good condition; reasonable. Link rd. and Creve Coeur tracks.

PIANO—For sale; mahogany upright; $165. 1308 S. 7th st.

PIANO—For sale, Gibbons & Stone, rosewood finish, reasonable. 2681 Market.

PIANO—For sale; like new, Tyler 1190W.

PIANO—For sale; 88-note, like new, cash bargain. 3948 Cottage.

PLAYER-PIANO—For sale, fine, cost $800; will sacrifice. 4626 Easton. (c)

PIANO—For sale, mahogany, cheap. 3964A Michigan. (c)

PIANOS and players tuned, repaired and regulated; experts. Cabany 2421J.

PLAYER-PIANO—For sale; 88-note; $195, latest style; sell cheap. 3844 S. Compton.

PLAYER ATTACHMENTS—For sale, two Angelus. Inquire 5412 California. (c)

UPRIGHT Piano, only $80; easy terms. AEOLIAN CO., 1004 Olive st. (c5)

PIANO—For sale; upright grand; call Sunday. 3324 Virginia or Kinloch Victor 333R.

PIANO—For sale, cheap. 3701 Cote Brilliante.

PIANO—For sale, upright, perfect; $85. 5989 Highland av.

PIANO—For sale; upright; $50. 3721 Garfield.

PIANO—$150 buys fine mahogany upright piano, SCHUBERT & SON, 2907 Franklin.

PIANO—For sale; upright; mahogany; will sell reasonable. 4002A S. Grand.

PIANO—Beautiful, mahogany upright, used very little; same as new, 1526 S. 7th.

PIANO—For sale; upright; $50. 3814A S. Compton av.

PIANO—For sale, Kilbandl upright, mahogany; good condition. 135 Lemay Ferry rd.

PIANO—For sale, upright, mahogany, and bench. 883 Rutger. (c)

PIANO—For sale, Kimball, upright, beautiful tone; need room; take $25 cash. Call any morning. 1909 Rutger.

PLAYER-PIANO—For sale, new, mahogany, 88-note; beautiful tone; must sacrifice today. 3016 Iowa. (c)

PLAYER-PIANO—For sale, beautiful mahogany case, scarf and bench; will sacrifice. 4327 Newberry. (c)

PIANO—For sale, a $900 concert square, ebony case, fine tone, price $50, 3757 Cook; open daily, 2 to 4, or call Sidney 2386W.

PIANOS—For sale; 4, upright; good condition; $50 to $125; cash or time; big bargains. Artophonte Co., 1113 Olive st. (c65)

PIANO—For sale; good upright; very cheap. Central 9301J. 2249 Sullivan.

PIANO—For sale, mahogany upright; cheap; must sell. 4134A Virginia.

PIANO—For sale; $450 full size, upright Gabler, $110. Call 5310A S. Jefferson.

PIANO—For sale, upright, good, $85. Homer, 6426 Easton. (c)

$45 BUYS good upright piano. Schubert & Son, 2607 Franklin. (c)

PIANO—For sale, elegant upright, fine condition, $75. 3615 Laclede. (c)

PIANO—For sale, good upright; cheap; call Sunday. 4022 Finney.

PIANO—For sale; in good condition; $150; no dealers. 1815 Michigan.

PIANO—Gabler; good, as new, must sell, $150. 4134 Virginia.

PIANO—Will sacrifice for cash, high-grade, upright. 3829 Washington.

PIANO—For sale; $200 Chickering; will sell cheap. 6023 Cabanne.

PIANO—For sale; upright grand; in good condition; will sell cheap. 1397 Clara.

PIANO—Upright, or exchange. $50. 3321 Williams.

HOWARD player, bench and 125 rolls music, cheap for cash; in first-class condition, Box R-159, Post-Dispatch.

PLAYER-PIANO—For sale; $100; bargain. Central

☛ 700 ROOMS FOR RENT With and Without Board—Is the place you have been seeking advertised here today?

MUSICAL

FOR SALE

Mr. and Mrs. C. E. Brandon
just completed a successful week at THE CENTRAL featuring
Memories of Virginia
For sale in all music departments, 10c per
CONCRETE SONG WORD ROLL 85c
If you can't get this big hit from your fa-
vorite department, send to the publisher,
WEILE PUB. CO.,
ST. LOUIS, MO.
Or phone Olive 3708.

TALKING MACHINES

NELSON diamond disc, beautiful, good condi-
tion; bargain, $50. Artophone Co., 1113
Olive st. (c99)
NELSON Diamond Disc Phonograph, positive-
ly perfect condition; guaranteed like new;
with records; big saving; easy terms.
AEOLIAN CO., 1004 Olive st. (c8)
PANATROPE—Regular $225 style, like
new, $65; closing out. 1527 S. Broadway.
PANATROPE—For sale, cheap; must
sacrifice. Mr. Altmeyer, 5017 S. Broadway.
PATHEPHONOLA—For sale, Columbia, cabinet
size, new; bargain. 4067A Labadie.
PATHEPHONOLA With—Good, and some records.
Call Central 8744R. 2 N. J. Weber. (c)
PATHEPHONE—For sale, and records and
cabinet; cheap; call Sunday. 3306A Iowa.
PATHEPHONE—Cabinet, $85 size, $55;
brand-new, answer before Wednesday.
Box W-108. Post-Dispatch.
PATHEPHONOLA—Columbia; with 12 selections;
perfectly used; perfect condition; $20.
CHATTINGER MUSIC CO., 910 Olive. (c68)
PATHEPHONOLA—For sale, Regina Column-
bia; bargain, $52.50. H. Miller, 3 N.
Broadway. (c)
PATHEPHONE—For sale, Columbia, and
Victor; just like new, $8; easily worth $20.
Eastern Salvage Co., 2020 Olive. (c)
PIANOS—For sale; double and single spring
motors at bargain price; also tone arms;
cool chance to build your own phonographs.
314 Franklin av.
PIANO ROLLS—For sale, 4538 Greer av.
PIANO ROLLS—For sale; 88-note; cheap.
Mrs. Evans av. Maple, basement, cheap.
PIANOLA—For sale; with 10 records; $20;
bedroom, dining set, rugs. 3837 Delmar.
PIANOLA—For sale, Victor style 6, double
springs, $10; also records. 1527 S. Broad-
way.
PIANOLA—For sale; large, cabinet size;
all for half price; also other furniture.
Phone Grand 2937R.
PIANOS—UNSWICK—Beautiful cabinet machines,
fully guaranteed at a bargain.
CHATTINGER MUSIC CO., 910 Olive. (c68)
PHONOGRAPH—For sale; Victoria style;
large, cheap. 512 Robert av., 7500 south.
PHONOGRAPH—For sale, with six select
records, $18; call today. 3000 Hebert.
PHONOGRAPH—Cabinet style, automatic
stop; plays all records; cost $125; will sell
reasonable. 2026A Allen av.
PHONOGRAPH—For sale, wonderful, new,
with records, complete; $14. 3523 In-
diana av.
PHONOGRAPH—Beautiful tone, household
goods, player-piano, automobile, bargains.
owner 5127 Cabanne. (4)
PHONOGRAPH—For sale; handsome cab-
inet; plays all disc records; satisfac-
tion guaranteed. V. Hicks, Marion, Ill. (c)
PHONOGRAPH—For sale, with set of select
records, $18; call today or Sunday. 3000
Hebert.
VICTOR Victrola, mahogany case; call at
once if interested; easy terms.
AEOLIAN CO., 1004 Olive st. (c8)
PHONOGRAPH—Beautiful, victrola style,
take $50 Liberty Bond. Box R-388, Post-
Dispatch.
PHONOGRAPH—For sale; beautiful mahog-
any, almost new; sell $150, including rec-
ords; need money; call today, 1414 Franklin.
TALKING MACHINE—For sale; horniess;
$225 style; almost new; $55; leaving. 6015
Pershing.
PHONOGRAPH—For sale; cabinet style, ma-
hogany finish; plays all records; $40. 3007
Blaine.
PHONOGRAPH—For sale, large cabinet
style, need money; sacrifice. 3740 St.
Louis.
PATHEPHONOLA—For sale; Columbia; slightly
used; cabinet style, with 24 selections;
guaranteed; cost new if desired. (c)
MAY, STERN & CO., 12th and Olive. (c)
PATHEPHONOLA—For sale; Columbia; used; in
A1 condition; $150; a big bargain.
MAY, STERN & CO., 12th and Olive. (c)
PHONOGRAPHS—Buy direct from manufac-
turer; new, standard make, $225 machine,
$49; others $30 up. 212 N. 9th. Room 19.
(c99)
PHONOGRAPH—For sale; large, cabinet
style; carpets; will sacrifice. 1327 Mont-
gomery st.
PHONOGRAPH—For sale, beautiful ma-
hogany, $173 style, month old, lot rec-
ords, $85; take Liberty Bond; Sunday or
Monday. 3945 Washington.
REGINA records exchanged, 5c each; new
15-inch at cut prices. Record Exchange,
404 North Park av.
TALKING MACHINE—Hornless, $100 size,
plays all records $25. 1527 S. Broadway.
TALKING MACHINE—For sale, cabinet
style, first-class condition; $75, with rec-
ords. 2718 Park av.
TALKING MACHINE—For sale; beautiful
mahogany, almost new; 24 records; sell
$10; need money. 1414 Franklin.
TALKING MACHINE—For sale; $150; like
new; including 50 records, $75 for entire
outfit. 2949A Park av.
TALKING MACHINES—Cabinet styles, $65,
$85, $95; look like new; terms if de-
sired. Kleeaamp & Brok Piano Co., 3121
Grand. (c8)
TALKING MACHINE—For sale; mahogany;
$150 cabinet size machine; plays all rec-
ords; almost new; for $75. Call 6180 Et-
zel.
TALKING MACHINE — New; $115
style, only $75. Box Y-2, Post-Dis-
patch.
VICTOR VICTROLA—Cost $60, sell for $45;
almost new; must sell. 520 Whittier. (c)
VICTROLA—For sale; large size make; will
sacrifice. 3844 S. Compton.
VICTROLAS—Three, sample, $10 up. 2218
Montgomery.
VICTROLA—For sale, genuine, big bargain,
$85. H. Miller, 3 N. Broadway. (c)
VICTROLA—Victor; like new; with 24 se-
lections; only $25. (c)
WHITTEMORE BROS. CO., 910 Olive. (c68)
VICTROLA—For sale; small mahogany; also
oak piano; both like new; cheap. 2904 Lo-
cust st.
VICTROLA—For sale; cost $80 new; good
condition; with records; $35. Artophone
Co., 1113 Olive. (c68)
VICTROLA—For sale; large size mahogany;
cost $250; good as new; big bargain for
quick cash. Call 4257A Castleman.
VICTROLA—For sale, most beautiful largest
size mahogany Victrola; this Victrola was
taken in exchange for automobile; sell $85;
need buy. Motorist Automobile, 1852 Lo-
cust.
WILL the late models of the new Edison are
on exhibition in our salesroom; your per-
sonal inspection and trial can alone be relied
upon to give you a dependable idea of their
merits; save money by purchasing your new
Edison now before the new war tax is added.
Liberal terms.
WINONORIA MUSIC HOUSE, 912 Pine.(c62)
BARGAINS in talking machines and slightly
used records. 1006 Pine st. (c65)
CASH paid for talking machines and records.
Valentine's, 1006 Pine st. (c99)
CASH paid, Victrolas and Edison machines,
or will trade; will call anywhere. Phone
Olive 1243. Miller's, 1322 Olive. (c68)
GREAT bargains offered on used guaranteed,
standard make phonographs; easy terms;
investigate. Artophone Co., 1113 Olive. (c68)
HAVE your phonograph records changed;
10c per record. Write for particulars. Il-
linois Disc Record Exchange, Sandoval, Ill.
LARGEST stock of Edison records in the
world; come in the Winonoria Records.
WINONORIA MUSIC HOUSE, 912 Pine. (c62)
TALKING MACHINES—See our attractive
special talking machine outfits before buy-
ing; lowest prices and very easy terms.
THE PIANO AND TALKING MACHINE
EXCHANGE, 1007-1009 Market st. (c62)
PHONOGRAPHS—For sale; buy direct
from manufacturer; save 100 per cent
profit. $185 style, $95; $165 style, $85;
$150 style, $75; $95 style, $50. 305 N.
Seventh.
BRUNSWICK Phonograph, latest model;
plays all records; fine opportunity; sacrifice
immediately. Easy terms.
AEOLIAN CO., 1004 Olive st. (c8)
$9.50 TAKES beautiful $250 size genuine ma-
hogany cabinet grand phonograph; big lot
records, steel needles, etc. Must absolute-
ly be sold; will ship C. O. D. on approval;
wonderful bargain. Household Storage Co.,
27 N. Dearborn, Chicago.
RECORDS, PHONOGRAPHS AND PARTS
7-inch double record, 15c; 7-inch single
side records; 7-inch trial records, 25c; Stew-
art phonographs, $6.50 up. Catalogue free.
Motors, tone arms and reproducers; lists and
parts, records exchanged, 10 each. Stewart's,
1724 Cherokee st., St. Louis, Mo.

PHONOGRAPHS.

Buy a guaranteed machine direct from
factory and save 50 per cent. Mahogany
cabinet, triple-spring motor; best tone arm
and reproducer made; will ship c. o. d. on
approval; write today.
ILLINOIS SALES AGENCY.
Factory Representatives, 21 E. Van Buren,
Chicago.
VICTROLA — (New); value
$300 will sell for $150; hand-
made from the lumber of an old
square piano; inspection in-
vited. 3521 Cozens av. Phone
Lindell 702W.

ROOMS and BOARD

For rent, city, solid agate, 10c ver line. Wanted, Hotels Roommates, Country and Suburban Board, 15c per line. Room Agencies, 25c per line. Discount 1c per line on three or more insertions.

ROOMS FOR RENT—CITY

MISCELLANEOUS

ROOM—Hot and cold running water; reason-
able. Lindell 1681.
ROOM—Front room, suitable for one or two
gentlemen; steam heat. Phone Forest 6911.
ROOMS—Front, furnished, connecting; quiet
couple; residence. Grand 1129M.
ROOMS—For housekeeping, $4; couple over
50. Private. Box W-8, Post-Dispatch.
FURNISHED ROOMS—For light housekeep-
ing; gas, electricity; also single and dou-
ble rooms. Phone Lindell 6258R.
ROOMS—Nicely furnished, for steam-heated
apartment; private home; use of kitchen
if desired, phone. Cabany 4482W.
ROOM—One unfurnished room; private
family; suitable for respectable
party; phone Central 8931X.
ROOMS—Two furnished rooms, suitable for
two gentlemen or ladies employed. Forest
8803M.
ROOMS—Nicely furnished front room for gen-
tlemen; steam heat, connecting bath, east-
ern and southern exposure. Cabany 4362.
ROOMS—3 furnished rooms; modern; with
bath; young, refined couple preferred; ref-
erences required; no children. Phone Web-
ster 291.
ROOMS—Two, and bath, business man pre-
ferred; highest references required; ready
for occupancy April 1; private home; call
Cabany 4223W.

CENTRAL

BELL, 3417A—Rooms in private family.
BELL, 3405—Two connecting rooms;
housekeeping; gas range, heat; no chil-
dren.
BIDDLE, 2215—Large furnished room, 2d
floor; light housekeeping, $1.50 weekly.
BROADWAY, 1012½ N.—Furnished light
housekeeping or sleeping room, hall; very
clean, cozy; $1.50 per month. Franklin;
no infants; select only; call Sunday or eve-
nings after 6:15 o'clock.
CARR, 827—Large, clean housekeeping
room, bath, electric light. (2)
CHOUTEAU, 4063A—Front room, southern
exposure, for light housekeeping or sleeping.
EIGHTEENTH, 1513 N.—Rooms, private;
gentlemen only.
FRANKLIN, 2925—Furnished room for light
housekeeping; gas, phone.
FRANKLIN, 3100—Two furnished light
housekeeping room; all conveniences.
FRANKLIN, 3408—Nicely furnished room
for sleeping, $2.25; furnace heat, clean.
FRANKLIN, 3417—Furnished rooms for
light housekeeping or sleeping.
FRANKLIN, 1432—Large front room and ad-
joining room; bath; electricity; 3d floor.
FRANKLIN, 817—Housekeeping room, gas
for cooking; clean, reliable place; free
phone.
GAMBLE, 2906—Nicely furnished, large
front room, gas, phone; very reason-
able.
GRAND, 1017 N.—Nice light room, gents or
ladies; housekeeping; furnished rooms for
light housekeeping or sleeping.
GRAND, 1125 N.—Room for rent, furnished
or unfurnished; reasonable.
GRAND, 1125 N.—Room given in exchange
for work.
GRAND, 1201 N.—Nicely furnished front
room; one or two gentlemen, $3.
GRAND, 1215 N.—Nice room; 1 or 2
gentlemen; hot water; electric light;
Bell phone.
LINDELL, 3516—Steam-heated housekeeping
room, kitchenette, gas range, phone, $4.
LOCUST, 3806—Clean, cool, steam-heated
rooms, 75c a day, $3 a week up. (c8)
LOCUST, 2914—Second-story front; also front
parlor; electricity; furnace.
LOCUST, 3815—Newly furnished housekeeping
room, steam heat, gas range; phone; $3.
LUCAS, 3523—Furnished rooms for light
housekeeping; also sleeping rooms for
one or 2 gentlemen; nice location; Bell
phone.
MARKET, 1100—Large and small front
rooms for housekeeping; also sleeping
rooms.
MORGAN, 3509—Large front room, furnished
for housekeeping; hot bath, heat, laundry.
OLIVE, 3145—Furnished front rooms; gents
or couple; gas, electric light, bath.
OLIVE, 2325—Two fine, large rooms; good
condition; running water; $6.50 month. (c83)
OLIVE, 2108A—Newly furnished rooms; rea-
sonable rent; telephone Bonmont 2722. (2)
OLIVE, 3552A—Nicely furnished, large
sleeping room; free Bell phone; all con-
veniences.
PINE, 3514—Rooms for light housekeeping.
PINE, 3536—Large front room for light
housekeeping.
PINE, 3502—Nicely furnished room; steam
heat; for gentlemen.
PINE, 3558—Housekeeping room, electric
light, telephone.
PINE, 3552—Two front connecting rooms for
housekeeping; clean; all conveniences; rea-
sonable.
ROOM—Large, attractive front room, in
apartment. Forest 5414M.
ROOMS—Nicely furnished, for steam-heated
apartment; private home; use of kitchen
if desired, phone. Cabany 4482W.
ROOM—One unfurnished room; private
family; suitable for respectable
party; phone Central 8931X.
ROOMS—Two furnished rooms, suitable for
two gentlemen or ladies employed. Forest
8803M.
ROOMS—Nicely furnished room for gen-
tlemen; steam heat, connecting bath, east-
ern and southern exposure. Cabany 4362.
ROOMS—3 furnished rooms; modern; with
bath; young, refined couple preferred; ref-
erences required; no children. Phone Web-
ster 291.
ROOMS—Two, and bath, business man pre-
ferred; highest references required; ready
for occupancy April 1; private home; call
Cabany 4223W.

CENTRAL

ROOMS—Two large rooms, inclosed
porch, toilet, closets, gas range, $9.
ROOMS—For rent, best slightly used, 4c
off, bargains for Sunday. 2251 Franklin.
ROOMS—For sale; double disc; latest
songs and dances, 35c each, 3 for $1; open
Sunday and evenings. 1414 Franklin. (c4)
ROOMS—For sale; brand-new Pathe rec-
ords; choice selections at reduced prices
while they last. 1414 Franklin. (c4)
ROOMS—For sale, large selection, Victor
and Columbia; your choice, 10c. H. Miller,
3 N. Broadway. (c)
ROOMS—For sale; Columbia, brand-new;
good selections, at reduced price while they
last. Call today, 1414 Franklin.
RECORDS Wtd.—Any amount of disc
records, any make; cash up to $2.50 each;
or will trade; will call anywhere. Phone
Olive 1243. Miller's, 1322 Olive st. (c68)
TOWER Victrola Shop, 1919 East Grand;
Victrolas, Victor records; hear beautiful
Ohio Chasing Rainbows; two pianos and
phonograph assisting orchestra, with novel
effects; open evenings and Sundays. (99)

"BEAUTIFUL Ohio," "Mickey,"
"Kisses," "Kiss Me Again,"
"Smiles" and other new records.
April catalogues mailed free. Open
evenings and Sundays. RAIGOR'S,
1519 Franklin.

SOUTH

ANN, 2050—Furnished rooms.
ARSENAL, 2761—Room and board; for
young lady as roommate; private home,
reasonable. Sidney 3203R.
ARMSTRONG, 1402—Three rooms for
housekeeping; $16 per week. (c)
BENTON Pl., 5—Front room, 1st floor, two
ladies or gents; kitchen privileges.
BENTON Pl., 24—Housekeeping rooms; heat
and bath. Sidney 3165.
BLAINE, 3674—Two furnished rooms for
light housekeeping. Grand 2929W. (7)
BOTANICAL, 4143A—Rooms, well furnished,
modern conveniences; two gentlemen. (7)
BOTANICAL, 3608—Nicely furnished room,
with all modern conveniences; in private
family.
BROADWAY, 4440 S.—1 or 2 rooms; house-
keeping privileges. Victor 2386L.
CALIFORNIA, 2514A—Furnished front room,
1st floor, for one or two.
CLEVELAND, 4119—Furnished room, for 2;
conveniences. Phone Grand 4543M.
DOLMAN, 1224—Three rooms, gas, laundry
and toilet; $11.
DOLMAN, 1222—Nicely furnished house-
keeping rooms; furnace heat, hot wate.
Bell phone.
EADS, 2015—2 connecting rooms, for light
housekeeping.
EADS, 2835—Furnished housekeeping rooms;
electric bath, heat; private home.
EADS, 3005—2 connecting housekeeping
rooms, gas stove, electric, water in kitchen.
EADS AV., 2857—Furnished rooms; elec-
tric lights, hot water, telephone, fur-
nace heat.
GEYER, 2927—Neatly furnished, hall room.
GEYER, 2049—Nice light front room; private
home; 2 gentlemen or couple.
GEYER, 2620—Two large rooms, inclosed
porch, toilet, closets, gas range, $9.
GRATIOT, 1512—Two large rooms, third
floor; $5; key 1515, second floor.
GRAND, 3022A S.—Furnished room for 2, in
private family; modern conveniences.
GRAND, 1904 S.—South front rooms, elegant,
steam-heated residence. Grand 1013J. (c35)
GRAVOIS, 5600A—1 or 2 rooms, furnished or
unfurnished; reasonable.
HARTFORD, 3704—Room, all conveniences,
also light housekeeping; for couple or 2
ladies. Grand 2066J.
HICKORY, 1812A—Neatly furnished sleep-
ing rooms; reasonable.
JEFFERSON, 1651 S.—Furnished housekeep-
ing room; all conveniences; also hall room.
(7)
JEFFERSON, 3427 S.—Two completely fur-
nished housekeeping rooms; hot-water heat;
no children.
JUNIATA, 3510—Nicely furnished room; gen-
tleman only; all conveniences; telephone.
KOSSUTH PL., 1802—2 rooms furnished for
light housekeeping.
LAFAYETTE, 1806—Neatly furnished rooms.
LAFAYETTE, 2848—One nice sleeping
room; all conveniences.
LAFAYETTE, 1936—2 light basement rooms,
gas range, toilet and water.
LAFAYETTE, 815—Furnished front room for
1 or 2.
LAFAYETTE, 2044—Two connecting front
rooms; third floor, for housekeeping;
two other rooms.
LAFAYETTE, 1901—Housekeeping rooms;
electricity, steam heat; near park; 3 car
lines.
LAFAYETTE, 2903A—Two connecting front
rooms, furnished complete and with all
conveniences for housekeeping; adults only;
call after 1:30 p. m., Sunday.
LA SALLE, 1320—Large hall room, with
gas heater.
LA SALLE, 1821—Neatly furnished rooms,
for housekeeping; connecting hall room. (7)
LA SALLE, 3402—3 large rooms and bath,
$12. Victor 3194L.
LEMP, 3305—Two rooms and kitchen, $10;
open. (1)
LYON, 2842—Room, $1 per month; will sell
bachelor outfit in room.
MANCHESTER, 4508—Gentleman only;
modern conveniences.
MICHIGAN, 3101 S.—3 rooms, frame; kitch-
en; no objection to children; $8.
MISSOURI, 2819—2 large, light rooms; water
inside; separate entrance; $5.50.
MISSOURI, 1219—Single or connecting house-
keeping rooms; gas, bath, water; reason-
able.
MISSISSIPPI, 1506—Beautifully furnished,
well-heated rooms. Phone Sidney 4168R,
facing Lafayette Park.
MISSISSIPPI, 1506—Rooms for housekeeping,
facing Lafayette Park.
MORGANFORD, 3543—Three rooms, sec-
ond floor, gas, water, front, rear en-
trance; reasonable.
NICHOLSON Pl., 1701—Light housekeeping
rooms.
OSCEOLA, 1236—2 large furnished rooms,
light housekeeping; block from car.
PARK, 2636A—Nice hall room; electric light.
PARK, 2342—Nicely furnished room for one
or two gentlemen.
PARK, 2633—2 connecting front rooms for
light housekeeping; no children. (7)
PARK, 1908—Two bright, clean, neatly fur-
nished rooms for housekeeping; water in
kitchen, $9; side entrance; second floor.
PRESTON Pl., 2d floor—Two rooms for light
housekeeping; or sleeping room; $4.50.
ROOMS—Two rooms, downstairs, housekeep-
ing; nice neighborhood. Grand 4696R.
ROOMS—Furnished room, for gentle-
man, in private home. Forest 3140. (2)
ROOM—All home conveniences; references.
Victor 2425R.
ROOM—Furnished, for lady employed; break-
fast if desired; modern apartment, South
Side. Box D-167, Post-Dispatch.
ROOMS—Nicely furnished rooms for refined
gentleman; all conveniences; near
Grand and Park. Grand 1084W.
ROOM—Furnished, for one or two gentle-
men, private family; near Shaw's Garden; Park, Compton and Va-
denventer cars. Box R-149, Post-Dis.
RUSSELL, 4228A—Nicely furnished, single
room, phone Grand 2576J; call Monday.
RUSSELL, 3644—Well furnished south room
in private family; gentlemen only.
RUSSELL, 3931—Furnished rooms for gen-
tlemen. (2)
RUSSELL, 2904—Nicely furnished front room
and 2 back rooms; all conveniences.
RUSSELL, 3844—Large room and one
third floor room after the 22nd instant.
Phone Grand 5226W.
RUTGER, 1116—Furnished rooms, $1.50 up;
furnace heat; 2 cars; call after 6 p. m.
ST. VINCENT, 2903—Two connecting front
rooms for light housekeeping; electric light;
all modern conveniences; free phone.
ST. VINCENT, 2429—Furnished rooms for
sleeping and housekeeping; steam heat and
electric.
SARAH, 930 S.—Furnished rooms for house-
keeping; also sleeping rooms.
SHENANDOAH, 3951—South front room;
nice closet; suitable for 2; private family;
Bell phone.
SHENANDOAH, 1913 AND 1915—2 rooms
and kitchen water, gas, papered, $9.
SHENANDOAH, 3063A—3 unfurnished front
rooms with light, water and gas.
SHENANDOAH, 3921-23, 3969A—Room; private; all
conveniences.
SHENANDOAH, 2254—3 large, light rooms;
$16.
SHENANDOAH, 3934—Hall room, gentleman
preferred; all conveniences; private family.
SHENANDOAH, 3622—Large well furnished
front room; all modern conveniences. Grand
1794M; Victor 3890L.
SHENANDOAH, 3629 (Apt. 6)—One nicely
furnished room; private family; gentlemen
preferred. Grand 1816J.
SHENANDOAH, 3867—Nice furnished room,
for 2; all conveniences; near cars. Reasona-
ble.
SHENANDOAH, 4047—Furnished bedroom,
for one or two; unfurnished room, with
kitchen privilege, if desired; Park and Comp-
ton cars.
SIDNEY, 2002—Neatly furnished hall room,
cheap.
SOUTHWEST, 5531—Two rooms, rear, $7.50
TEXAS, 1605—Neatly furnished room.
VANDEVENTER, 900 S.—Nicely furnished
rooms for light housekeeping.
VERMONT, 6324—Furnished room, gas,
toilet and bath.
VICTOR, 2005A—Second floor front
room for housekeeping.
VIRGINIA, 2010—Nicely furnished
rooms with kitchen privileges.
VIRGINIA, 2711A—Front room, on South
Side, near car line; call Sunday before 2
p. m.
WHITTEMORE Pl., 2319—Neatly furnished
sleeping room, for 2 gentlemen; facing
south; near park and car line.
WHITTEMORE Pl., 2319—2 neatly fur-
nished light housekeeping rooms, near park
and car line south.
WHITTEMORE Pl., 2318—West Lafayette
Park; nice rooms; southern exposure; all
conveniences.

WEST

ACADEMY, 926—Nicely furnished room, steam
heat, continuous hot water.
ACADEMY, 919—3 rooms with kitchen privi-
leges; all conveniences; vacant April 1st.
ARLINGTON, 3339—Near Page; furnished
room, all conveniences; kitchen privilege.
AUBERT, 768A—Hall room, 1 gentleman,
two women. Call Forest 3096W. (7)
AUTHORS, 7—Fine rooms, housekeeping or
sleeping; hot-water heat, electric; adults;
large 3d-floor room, $1.25.
BARTMER, 5128—Neatly furnished rooms
for housekeeping; heated, $3.50; hall room,
$5.
BAYARD, 797—Two connecting housekeep-
ing rooms; no other roomers. Forest 4039W.
BAYARD, 747—1 or 2 furnished rooms; use
of kitchen permitted; private.
BAYARD, 707A—2 front rooms, furnished for
housekeeping; Protestants; only; Hodia-
mont only.
BLACKSTONE, 1442—Neatly furnished room,
sleeping or housekeeping; modern conven-
iences; private family.
BRENNAN, 5420—Front room; all conven-
iences; Hodiamont car. Phone Forest
4743J.
CABANNE, 5549—Steam heat; hot bath; pri-
vate family; $3; gentleman or lady em-
ployed.
CABANNE AV.—Lovely front room; middle
aged business man preferred. Price $4.00.
Forest 3811.
CABANNE, 5102—Suite rooms, housekeeping
or refined couple; pleasant surroundings;
Hodiamont car.
CABANNE, 5015—Bachelors' home; catering
to high-class business men who will ap-
preciate the comforts of refined home; hot-
water heat and continuous hot water. For-
est 4618.
CHAMBERLAIN, 5621—Newly furnished,
southern exposed front room, hot water
heat, all modern conveniences; excellent ta-
ble.
CARPENTER Pl., 725—2d floor front house-
keeping or sleeping rooms, furnished or
unfurnished.
CATES, 5133—Large, front room; southern
exposure; all conveniences; private family.
CATES, 5018—Large, southern exposed room,
good board, for gentlemen and ladies em-
ployed; private residence; all conveniences;
single or double beds; Bell phone.
CLAYTON RD., 6109—Furnished room.
COOK, 3622—Furnished room.
COOK, 3810—One large, unfurnished, southern
exposed room.
COOK, 3679—3 furnished rooms on second
floor. (1)
COOK, 3736—Light housekeeping, 2 furnished
connecting rooms; phone.
COOK, 4462A—Large room, suitable for two;
private family; Bell phone. (7)
COOK, 3736—2 unfurnished second-floor
front rooms; housekeeping rooms, $5 per
week.
DELMAR, 4370—Nicely furnished room; hot
bath; phone; $3.00 per week.
DELMAR Bl., 3874—Rooms for housekeep-
ing, in quiet home; shower bath.
DELMAR Bl., 4016—Furnished room; and
board, $4 weekly; all conveniences.
DELMAR Bl., 3942—Furnished 2d-floor front
room; gentleman or couple; all convs.
DELMAR Bl., 5043—Large, light room, two
men or couple employed. Forest 1832W.
DELMAR Bl., 4379—Nicely furnished front
room; hot baths, phone.
DELMAR Bl., 4427—Nicely furnished second
story front room; ladies employed preferred.
DELMAR Bl., 4106—2 furnished rooms for
light housekeeping; low rent.
DELMAR Bl., 4004—Well-furnished front
room; steam heat, hot water; Bell phone.
DELMAR Bl., 4431—Nicely furnished, 2d
floor front room, 100m, electric, gentleman.
DELMAR Bl., 4425—Well-furnished sleeping
rooms, $2, to parties employed.
DELMAR Bl., 3829—Nicely furnished front
room, for gentleman; hot water heat; convenient; $2.
DELMAR Bl., 5147A—Front room; with
kitchenette; also hall room.
DELMAR Bl., 4106—2 furnished rooms, south-
ern exposed room, for house keeping; gas
range, free phone; $5 per week.
DELMAR Bl., 4035—2 unfurnished third-
floor rooms; reasonable or exchange for
work.
DELMAR Bl., 5181—Single south front
room; meals optional; no other boarders;
private.
DELMAR Bl., 4239—Newly furnished front
room; kitchenette; garage if desired;
call afternoon or Monday.
DELMAR Bl., 3743—Newly furnished room,
gas range, running water, free phone; con-
veniences.
DELMAR Bl., 4560—Private family, excel-
lent board, pleasant surroundings, modern
conveniences very reasonable.
DELMAR Bl., 4379—Nicely furnished front
room, for couple; hot bath, phone; $3.50 per
week.
DELMAR Bl., 4032—Nicely furnished front
rooms, connecting, complete for house-
keeping.
DELMAR Bl., 4229—Nicely furnished
housekeeping rooms; also sleeping rooms;
all conveniences.
DELMAR Bl., 4202—Newly furnished
rooms; both phones; heat, electric lights;
conveniences; very quiet.
DELMAR Bl., 5157—Beautifully furnished
rooms, everything new; all modern conven-
iences; gentlemen preferred.
DELMAR, 3844—Two large connecting house-
keeping rooms, furnace; gas range; ice
box; $5.00.
DELMAR Bl., 5109A—Nicely furnished front
room; steam heat; bath; phone; gentlemen
only. (7)
DELMAR Bl., 4035—Second floor front,
neatly furnished for housekeeping; both
phones.
DELMAR Bl., 5024A—Furnished room for
ladies employed; private home. Forest
5142R.
DELMAR Bl., 4356—Three rooms, for house-
keeping; gas range; water; electricity; suit-
able for two or three people; $7.
DELMAR Bl., 5078A—Furnished room; gen-
tleman only; small family; all conven-
iences; home comfort.
DELMAR Bl., 5040—Large furnished room;
numerous bath rooms; continuous hot wa-
ter; reference.
DELMAR Bl., 4217—Newly furnished house-
keeping, also sleeping rooms; modern con-
veniences.
DELMAR Bl., 3944—Large neatly furnished
second floor front room, suitable for cou-
ple or two gentlemen.
DELMAR Bl., 3942—Furnished 2d-floor front
room; gentleman or couple; all convs.
DELMAR Bl., 3891—Beautifully furnished
2d-floor front for sleeping; 3d-floor front,
sleeping or housekeeping; hot-water heat,
bell phone; references.
DELMAR Bl., 3717—Attractively furnished
rooms; continuous hot water and station-
ary washstand in 1st room; steam heat; 6th-
third floor room after the 22nd instant.
DELMAR Bl., 5575—Front room in modern
apartment with all conveniences to or-
gentlemen or couple employed; 3d
floor west.
EASTON, 5702—Two good living rooms,
choice, gas stove; electric lights.
EASTON, 5520—Nicely furnished room or 3
furnished housekeeping rooms; reasonable.
EASTON, 4419—Room and kitchen, furnished
housekeeping, $1.75 weekly.
EASTON, 4362A—Newly papered light rooms,
complete housekeeping; responsible people
only.
EASTON, 5542A—Two large, connecting
rooms, furnished, light housekeeping; cou-
ple or with infant; private home.
ENRIGHT, 4260—Furnished room.
ENRIGHT, 5184—Furnished room, all con-
veniences; Bell phone; gentlemen preferred.
ENRIGHT, 4614—Hall room, for light house-
keeping.
ENRIGHT, 5003—Large front room; nice
for gentlemen only. Phone Forest 633W.
ENRIGHT, 4222—Housekeeping room, front;
clean; gas range, electric. Bell phone.
ENRIGHT, 4173—Furnished rooms for light
housekeeping.
ENRIGHT, 5057—Nicely furnished room, all
conveniences; meals if desired.
ENRIGHT, 4067—Nicely furnished 1st floor
front rooms for sleeping.
ENRIGHT, 5870—Pleasant furnished front
room for lady employed; private family.
ENRIGHT, 4614—Newly furnished room, with
kitchenette; gas range, electric light, bath;
private home. Forest 5711M.
ENRIGHT, 5255—Nicely furnished southern
room; modern apartment; all conveniences;
2d floor east.
ENRIGHT, 4001—Second-floor front, with
kitchenette, gas range; handsomely fur-
nished; also large second-floor housekeeping
room; rear.
ETZEL, 5761—Front room for gents or cou-
ple; all conveniences. Cabany 4483.
EUCLID, 794A N.—Neatly furnished front
room for lady or gentleman.
EUCLID, 1962 N.—Nicely furnished rooms,
also light housekeeping rooms; all conven-
iences.
EUCLID, 1421 N.—2 connecting rooms, for
light housekeeping; electric hot water
heat; phone.
EVANS, 3719—Neatly furnished room, for
light housekeeping or without.
EVANS, 3973—Furnished front room, for 1
or 2 ladies; kitchen privileges.
EVANS, 4421A—Housekeeping or sleeping;
private family; all conveniences; reason-
able.
FINNEY, 3726—Furnished and unfurnished
rooms for light housekeeping.
FINNEY, 5751—Front room, with kitchen-
ette; housekeeping.
FOUNTAIN, 48xx—Well furnished room for
1 or 2 ladies. Call Forest 5106.
GOODFELLOW, 1352—Large, front room,
furnace, free telephone.
GOODFELLOW, 914A—Couple offer corner
front room; $3.00. Hodiamont car.
GOODFELLOW, 1221—Furnished room for
one or two gentlemen. Cabany 5356W.
GOODFELLOW, 1231—Large and small
rooms for 1 or 2. Cabany 3356W.
GRANVILLE Pl., 1413—Furnished rooms for
couple or gentlemen; modern; near cars.
KENSINGTON, 5109—Furnished connecting
housekeeping rooms; Hodiamont car.
KENSINGTON, 5184—Two connecting rooms,
gas stove, electricity, phone, laundry; pri-
vate family.
KENSINGTON, 5248—Large, comfortably
furnished room, modern, phone, laundry
privileges, near Delmar, Union, Hodiamont
cars. Forest 4419W.
KENSINGTON, 5248—Large, comfortably
furnished room, modern, phone, laundry
privileges, near Delmar, Union, Hodiamont
cars. Forest 4419W. (7)
KENSINGTON, 5248—Large, comfortably
furnished room, modern, phone, laundry
privileges, near Delmar, Union, Hodiamont
cars. Forest 4419W. (7)
KING'S HIGHWAY, 1210A N.—Unfurnished
rooms, single or en suite; kitchen privi-
leges.
KING'S HIGHWAY, 900 S.—Beautiful ma-
hogany furnished room, adjoining bath; no
other roomers. Telephone Forest 2054M.
KING'S HIGHWAY, 1240 N.—Nicely fur-
nished room; modern conveniences; phone,
Page car.
KINGSHIGHWAY, 936 N.—Large light room
with or without kitchen privileges.
LACLEDE, 3727—Beautifully furnished front
room; kitchenette; running water.
LACLEDE, 4014—Three rooms, furnished
complete for housekeeping; no children. (1)
LACLEDE, 3637A—Furnished rooms; electric
light, heat; light housekeeping.
LACLEDE, 3635—Nicely furnished 2d story
front or housekeeping; other rooms, 3624
Laclede.
LACLEDE, 4311—Two connecting rooms,
nicely furnished for housekeeping; free
phone.
LAUREL, 932—2 or 3 rooms for light house-
keeping; ladies only.
LINDELL Bl., 3906—Apartment C; elegantly
furnished room. Lindell 2565W.
LINDELL, 4024—Pleasant home for working
girl; very low rate. Lindell 2916.
LINDELL, 4006—Two completely furnished
housekeeping rooms; modern conveniences.
LINDELL Bl., 4351—Two good rooms; over
garage; reference required.
LINDELL Bl., 3641—Nicely furnished room;
steam heat; continuous hot water; good lo-
cation.
McMILLAN, 4720—Rooms for light house-
keeping for people employed; modern; pri-
vate family of two adults, Hodiamont car.
McMILLAN, 4442—2 front rooms for house-
keeping; heat, free phone; reasonable; also
single room $2.
MINERVA, 5924—4 or 6 unfurnished rooms;
reasonable rent.
McPHERSON, 4041—Two front connecting
rooms; light housekeeping.
McPHERSON, 4053—Furnished rooms for
light housekeeping, also sleeping rooms.
McPHERSON, 4068—Sleeping and light house-
keeping rooms.
McPHERSON, 4032—Single front room;
steam heat; private family. Forest 4270J.
McPHERSON, 4028—Two nicely furnished
housekeeping rooms; private family; no
children.
McPHERSON, 4038—Double room; business
people; kitchen privileges if desired; best
surroundings.
MAPLE, 4059—Two south rooms and small
porch, adults.
MAPLE, 3953A—Nice large room; refined
couple or gents; reasonable.
MARYLAND, 4307—2d floor east, furnished
room, modern apartment; southern exp.
MARYLAND, 4363—Attractive room; newly
furnished; for gentlemen; continuous hot
water; steam heat; phone.
MARYLAND, 4108—South rooms; gas range;
refrigerator; electricity; accomodate 4;
laundry privileges.
MARYLAND, 4110—Two front connecting
housekeeping rooms; all conveniences;
adults; reasonable; phone.
MARYLAND, 4364—Connecting rooms in
steam-heated apartment; privileges; cou-
ples, ladies.
MARYLAND, 4160—Connec

ANIMALS

DOGS AND CATS

PUPPIES—For sale, pedigreed Boston terriers, male and female. 783 Havard.

PUPPIES—Fancy Boston terriers, brindle; 2 months old. Stable, 2534 Sullivan.

PUPS—For sale, French poodles, 6 weeks old, $5 each. 3698 Russell, Grand 2480. (c)

PUP—For sale, bull pup, brindle and white; ears trimmed; bargain. 3227 Northland.

PUPS—For sale, poodle pups, cheap. 1415 Penrose.

PUPPIES—For sale, toy black and tans, females, 4 months. 4259 Lee av.

PUP—For sale, collie, 2 months, pedigree papers to register. 6314 Henry. Cherokee south to Milentz.

PUPPIES—For sale, Scotch collies, pedigreed; trade for rhode island red hens. Forest 7140.

PUPPIES—For sale, Eskimo, white, just like a mutt; beauties; 5 weeks old; Cherokee car. 4047 Phillips av.

PUPS, canaries, parrots, guinea pigs, rabbits, fancy and squab breeding pigeons, doves, fancy mice, rats, goldfish, globes, aquariums, pets and supplies of every description. Cages, seeds, remedies, books, etc. We ship everywhere; call or write; open every day, 9 a. m. to 8:30 p. m. National Pet Shop, 3111-3113 Olive st. (99)

BREED to my prize-winning Boston terrier; get a prize winner; stock for sale. C. Delporte 4107 Lafayette. Grand 3501W. (c99)

CAVIES—GUINEA PIGS

GUINEA PIGS—For sale; all sizes and colored. A. Reuter, 6102 Alabama.

RABBITS

BELGIAN HARES—For sale; show stock, or trade for utility. 4331 Warne.

BELGIAN HARES—For sale, breeding does and bucks; selling out. 2329 Clara.

BELGIAN HARES—For sale, 8 young, cheap. 924 N. 19th st.

BELGIAN HARES—For sale; young; will sell or trade for chickens. 2925 Arlington.

BELGIAN HARES—For sale; does and litters. 1504 Tamm av.

BELGIAN HARES—For sale; other rabbits. 1311½ Menard st.

BELGIAN HARES—Rufus Reds and grays, $1 up. 4430 Gibson av.

BELGIAN HARES—Pedigreed; cheap; good color. 5016 Claxton av.; Union car north.

BELGIAN HARES—For sale, nice bunch, cheap. 5558 Vernon.

BELGIAN HARES—For sale, young New Zealand and rufus red and 1 doe with young. 6452 Wise. (c)

BELGIAN HARES—For sale; Rufus Reds, prize winners; pedigreed. 5065 Claxton; Union car.

BELGIAN HARES—For sale, 16 for $10; pedigreed Rufus Red buck, service 50c; hours 9-2 daily. 1292 Aubert av.

BELGIAN HARE—Buck, at stud; Overland Rufus, second prize St. Louis Show. Overland Rabbit Farms, Overland, Mo. (c99)

BELGIAN HARES—For sale, cheap; fine ones; also female canaries; rollers, $1.50. 2933 Park.

BELGIAN HARES—Two months and months old, one up; two does, bred; 3 does with young. 3920 N. 20th.

BELGIAN HARES—For sale, Flemish Giants and common rabbits; 24 guinea pigs, 3 mules, 21 females. 3502 Papin st.

BELGIAN HARES—For sale, Giants; creamy bellies; from registered stock; 50c per lb. 4584 McKinley av., Meyer.

BELGIAN HARES—For sale, pedigreed; 4 months up; fine red color; does and bucks. L. Mounts, 5710 North Market st.

BELGIAN HARES—For sale; young and old; Easter bargain. Quality Rabbitry, 4025 Camelia av. (c)

BELGIAN HARES—For sale; I have for sale four fine pedigreed rufus red does over 6 months old; must sell at once. W. R. Drummond, Anna, Ill.

BELGIAN HARES—For sale; Rufus Red; 3 months old, $2.50 each; pedigreed; satisfaction guaranteed. N. Meddows, O'Fallon, Ill.

BELGIAN HARES—For sale, pedigreed and registered; write for free circular on rabbit diseases and remedies. Grevel's Rabbitry, 4520 Easton av., St. Louis, Mo.

BELGIAN HARES—For sale, bucks and does; large, healthy, full-grown breeding stock, $2 each. Philip Condon, West Chester, O.

BELGIAN HARES—Finest pedigreed Rufus Reds, Flemish Giants; selling out; all must go; 100 rabbits and coops. 2957 S. Grand av.

BELGIAN HARES—For sale; Rufus Reds, $1 each; any quantity; booklet and doe with litter, cheap. Bring your basket at these prices. 5250 Alaska avenue.

BELGIAN HARES—For sale, Rufus Red, not grey; improved, young stock; all ages; guaranteed from registered parents. Good Luck Rabbitry, St. John's Station, on Birdie av., Route 28, Overland, Mo.

DOES—For sale, 20 Rufus Red does, 10 fine bucks, 6 bucks with young; all ages. 4762 Cote Brilliante, rear.

DOES—Rufus Red pedigreed breeding does and bucks, also young, $1 up; hutches and lot of poultry wire; selling out; Sunday or evening. 3824 St. Ferdinand.

REGISTERED BELGIAN HARES—Tested breeders, young, $2.00 pair; steel-gray Flemish Giants. Send for breeders' booklet. Rabbitry, 10c. A. Hartford Rabbitry, 4226 Hartford st. (c99)

RABBITS—For sale, white, 2½ and 3 months old; cheap. 1927 Arlington av.

RABBIT—For sale, Rufus Reds; cheap, 4329 Kennerly.

RABBITS—For sale; 3 Belgian red bucks and white buck and does; cheap. 3211 Bailey.

RABBITS—For sale; old and young; reasonable. 4565 Cote Brilliante av.

RABBITS—For sale; young and old; cheap; 40c each. 4002 St. Ferdinand av.

RABBIT—For sale, pedigreed, registered Flemish Giants. 1355 Chouteau, rear.

RABBITS—For sale, pedigreed Belgian hares, 23 white rabbits, all $16. 4270A Labadie.

RABBITS—For sale, pair white, $1.50. 3005 Missouri av.

RABBITS—For sale, 2 does and young. Call 2462 Louisiana.

RABBITS—Belgian and Flemish; selling our cheap. 3751 Gravois.

RABBITS—For sale, New Zealand Reds. 3543 St. Louis.

RABBITS—For sale, white and Rufus Red. 1910 E. Prairie.

RABBIT—For sale; pure white angora. Inquire after 2:30. 4413A Page.

RABBITS—For sale, New Zealand and common. 712 Shenandoah av.

RABBITS—For sale, 50 Flemish Giants, 6 to 14 pounds; 25 Rufus Reds, $2 to $25. 3914 S. Spring.

RABBITS—For sale, bargains here and Rufus Reds, does and buck. F. W. Rode, 109 Virginia av., 1 block of 9600 South Broadway.

RABBITS—For sale, Flemish Giants and Rufus Reds, young and old; call any time. corner Florissant and Taylor.

RABBITS—For sale, 75 Flemish Giants; New Zealand reds and Belgian hares; all ages. Selling out. 2201 Madison.

RABBITS—For sale, rufus reds, elegant hares and New Zealand doe, with litter. 5427 Bishop.

RABBITS—For sale, Rufus Reds, the long red racy kind, from our prize winning stock. Baker & Sievers, 4227 N. 21st. (c)

RABBITS—For sale, rufus reds, pair, with litter of 5, $12.50; also guinea pigs. 3015 Lyras.

RABBITS—For sale, New Zealand, Belgian Flemish giants and rufus reds; young and old, cheap. 3612A South Broadway.

RABBIT—For sale, Belgian doe with eight young; or will trade for chickens. 2923 Arlington.

RABBIT FREE—Pedigreed New Zealand reds; will give one free with each one you buy. 5479 Davison av.

RABBITS—For sale, young Flemish and New Zealand and common black does. R. H. Zentrup, 4413 Blair av.

RABBITS—Flemish giants, New Zealand reds, Belgian hares, old and young, 75c up. 2635 S. Broadway, rear.

RABBITS—For sale; Rufus Red does; five months old; from registered stock; reasonable. 4423 Blair av.

RABBITS—For sale, of several kinds, sizes and prices; any time; at Sunshine Rabbitry, 4234 Page. (c)

RABBITS—For sale, Himalayan, New Zealand, Flemish Giants. J. J. Parker, 3500 Wells. (99)

RABBITS—For sale, Flemish giants, checks, bucks; pedigreed; fair prices. Jaeckle Bros., 3144 Caroline. Grand 5642R (c)

RABBITS—For sale, Belgian, Flemish and New Zealand; does, breeding age. 5212 S. Compton av.

RABBITS—Flemish, Rufus Red and New Zealands, with young; selling out. 1711 S. 11th st.

RABBITS—1 pair Flemish Giants, 6 months old, 15 lbs.; 2 pair Rufus Reds, 6 weeks old; $10 for all. 7539 Comfort av., Maplewood Mo.

RABBITS—Flemish giants and rufus red does and bucks; all sizes and ages; price $1 up. Call or write Geo. J. Hauser, 1612 Farrow st., East St. Louis.

RABBITS—For sale, 75 thoroughbred Flemish giants; pedigreed; fine stock; cheap. Cherokee car south to Rosa av.; block west. 4823 Texas.

RABBITS—For sale, pedigreed and registered Rufus Red; prize buck at stud; and young does show. High-grade Rabbitry, 3625 Cass.

RABBITS—For sale, extra fancy pedigreed New Zealands, Gilmore strain; reasonable prices. H. Schumer, 429 S. Harrison, Kirkwood, Mo. (c)

RABBITS—For sale, pedigreed light gray Flemish Giants, fine ones, good utility Belgian hares and New Zealand reds. Arnold Oren, Waverly, Kan.

RABBITS—For sale, Flemish giants from registered and pedigreed parents, winners at St. Louis, 1918; blood relatives of the celebrated Major Dome. Come and see rabbits that are giants. 3442 Arlington.

ANIMALS

RABBITS

RABBITS—For sale, and pigeons. 3658 Delor.

RABBITS—Registered, sign of quality; when buying registered rabbits demand registration certificates issued by National Association, signed by Chas. Gibson, secretary; for information or appointment at your rabbitry call, write or phone H. J. Plegge, official register and judge. 4249 Peck.

RAISE Belgian hares for me; I furnish you raise at $5 per pair. Send 10c for breeders' instruction booklet; none free. Victor E. Meyer, 2629 Market st., St. Louis, Mo. (c99)

104 RABBITS—Pedigreed Flemish Giants, Rufus, New Zealand, angora, young and old; cheap; no room; will exchange for hatching eggs or watch dog. 101 Ferry st.

RABBITS ON CREDIT

Send for our easy credit terms on registered and commercial rabbits; booklet and price list, 10c. Dept. M. OVERLAND RABBIT FARMS, Incorporated, Overland, Mo. (c99)

GET SOME SYSTEM INTO YOUR RABBITRY

And make big money. My books are about the money side of the rabbit question, not the fancy. Facts, not theories. The following books will set you right: "Dalse Rabbits and Take Life Easy" 10c
"Commercial Rabbit Farming" 50c
"Belgian Hare Guide" 25c
"Advertisers' Guide" 50c
"Tanning Formula" 25c
Pedigree blanks, 13 for 25c
"Cross Course in Rabbit Surgery" $1
Sent postpaid anywhere at above prices.
FRANK CROSS, "America's BIG Rabbit Man," 6407 Ridge, St. Louis, Mo. (c99)

RAISE RABBITS

BUT BE SURE OF A STEADY MARKET. I have the only rabbitry in St. Louis conducted as a sole business, with a completely equipped office and motor truck for delivering and for assembling stock raised for me. Don't ask other people about my proposition, but write or call, because secondhand information is unreliable. I furnish magnificent Rufus Red and Giant breeding stock at right price, and buy all you raise at 30c per pound. Send 10c for Breeders' Instruction Booklet, contract, price list, etc.
FRANK A. CROSS,
6407 Ridge, St. Louis, Mo. (c99)

MISCELLANEOUS

BOAR—High View Farm offers a grand English Berkshire herd boar for sale. B. F. Patton, Robertsville, Mo. R. F. D. No. 1.

CHICKS—For sale; horses, rabbits, guinea pigs, does, poodle puppies. 4210 S. Main.

COW—For sale, fine Jersey, nice heifer calf; both. 2722 Market st. (c7)

COW—For sale, fresh Jersey cow. 103 W. Pendleton, Brentwood, Mo.

COW—For sale, fresh Jersey. 3710 Oxford av., Maplewood, Mo.

COW—For sale, fresh cow and calf; heavy milker. 5744 Garfield av.

COWS—For sale, two, fresh. Reed Farm, Overland, Mo. (c)

COW—For sale, and yearling; cheap. Butcher's. Call 5634J Bircher. Union car.

COW—For sale, fives 3 gallons milk daily. 5756 Vernon.

COW—For sale, fine fresh Jersey cow and calf. Henry Fitzinger, Kinloch, Cabany.

COWS—For sale; Holstein; 4 years old; fresh 3 weeks with 4 gallons milk daily. 7600 Vermont av.

COWS—For sale, 2 Jersey cows, good milkers; 3 pigs, big team horses. 1717 Chouteau av.

COW—For sale, fine young Jersey, fresh April 1; giving milk now. Lemay Ferry and Sappington rd.

COW—For sale, beautiful Holstein, fresh; heavy milker. Ferguson car, transfer Florissant, first stop.

COWS—For sale, 2 fresh Jersey cows and 3 fresh Holstein cows; all very gentle. 4223 Shaw av.

COW—For sale, young Jersey cow, fresh with calf; rich milker; also one black Holstein fresh, with calf, heavy milker; good stock. 200 N. Gore, Webster Groves.

COWS—For sale, two Holstein cows, with calves; full-bred, heavy milkers; also two young Jerseys, rich milkers; just come from the country; must be sold. Call 2006 Market st.

GILTS—For sale, 5; will farrow May 15; 1 poland china boar, 8 months old, over 200 pounds; must sell. 6414 Elgel av.

GOAT—For sale, wagon and harness. 1603 Kienlin av.; Wellston.

HEIFER CALF—For sale, Holstein. 2149 Victor.

HOGS—For sale, two, fine, 6 months old. 7518 Devonshire.

HOGS—For sale; blooded boar; pigsy sows and small pigs. Grand 1414J. Victor 615.

HOGS—For sale, 2 large and 4 small pigs. Call 6225 Tennessee.

MICE—For sale, white mice, breeders, young and old; any quantity. 4047 Farlin.

PIGS—Must sell; cheap. 2015 S. 12th.

PIGS—For sale, 6 red pigs, Angora milk goat; cheap. 3004 Cass.

PIGS—For sale, 10 poia China pigs. 2742 Belt av.

PIG—For sale, cheap; good stock; weight, 45 lbs. 2314A Salena st.

PIG—For sale, nice young pig. 4224 Margaretta av.

PIGS—For sale, 30 weanling pigs; bred sows and gilts, to farrow April or May; spring sped wheat and Texas red oats. Indian Lake Farms, Indian Lake Station, St. Louis-Iron Horseshoe Lake car. Telephone Forest 513. (99)

ROOSTER—For sale, 1 fine r. i. rooster, also rabbits and angora buck and others, 50c up. 5107 Cote Brilliante.

SHOATS—For sale; ranging in prices from $6 to $12. Forest 1621W.

SOW—For sale, young breeding sow. 4548 Kennerly av.

SOW—For sale, brood sow and 4 pigs. George Dickens, Warson and Manchester rds.

SOW—For sale, one brooding sow and pigs, two months and four boars 6 months old. 9000 S. Broadway, East to railroad track, H. Lafser.

WHITE MICE—For sale. 6233 Ella.

POULTRY, BIRDS

Solid agate, 15c line, minimum 30c. Discount 10 per cent on three or more insertions.

WANTED

BANTAMS Wtd.—Buff cochin. Box R-146, Post-Dispatch.

EGGS Wtd.—Rhode Island red, for incubator, in case lots. 3718 N. Grand. (c)

HENS Wtd.—4 R. I. R. setting hens. Call Forest 2115.

INCUBATOR Wtd.—About 250-egg; good condition. Forest 6335.

WANTED—Your name; will mail you poultry catalogue. Herman Blumer, Berger, Mo. (99)

BABY CHICKS

BABY CHICKS—For sale, 3718 N. Grand.

BABY CHICKS—For sale, barred buff rocks; $2, mixed, $1.75 doz. 2420 N. Taylor.

BABY CHICKS—For sale; all good varieties. 4526 Wells av. Cabany 5296W.

BABY CHICKS—For sale; also ancona setting eggs. Victor 3254L. 3883 Fairview.

BABY CHICKS—For sale, all varieties; month old; good stock. 3414 St. Louis av.

BABY CHICKS—For sale, s. c. b. leghorn; good laying strain. 4133 W. Kossuth.

BABY CHICKS—For sale, 200. Call before noon or during week. 3213 Meramec st.

BABY CHICKS—Incubators, brooders, feed and supplies. ST. L. P. S. & S. CO., 812 N. Broadway, Central 2596L. (c99)

BABY CHICKS—For sale; barred rocks, $2.40; white leghorns, $2.25; mixed, $2 dozen. 3342 Illinois av.

BABY CHICKS—For sale, with mother hen; some 3 weeks old. 1114 Collier av., Brentwood.

BABY CHICKS—For sale; single-comb rhode island reds and white leghorns, week old; $12.50 per 100. (c)

BABY CHICKS—For sale, hatches weekly; Hatchery, 4562 Newport av. (99)

BABY CHICKS—For sale; 5000 weekly, 15c each and up; chicks every day, all varieties; also hatching eggs; ship every hour, any amount. Heidel Hatchery, 3940 North Market; both phones. (c)

BABY CHICKS—And eggs; bar. rocks, reds (both combs), w. leghorns, buff and s. c. Orpingtons, w. wyandottes; catalogue free. Glahen Poultry Farms, R. 45, Goshen, Ind.

BABY CHICKS—For sale; barred rocks; R. I. reds, buff orpingtons, white leghorns. Telephone, Bell, Benton 1229W. Cochran Hatchery, 1746 Sutton avenue. Manchester car.

BABY CHICKS—For sale, all varieties. Harron Hatchery, 3305 N. Union. Delmar 2774L.

BABY CHICKS by thousands; leghorn, buff orpington, barred rock, rhode island red, cochin; write for prices and mailings; 100 straight leghorn cockerels for sale. P. F. Clardy, Ethel, Mo. (c)

BABY CHICKS—For sale; s. c. rhode island reds, barred plymouth rocks, s. c. white and brown leghorn chicks, 25 for $4.75; 100 for $17.50. Common mixed chicks, 25 for $4; 100 for $16. St. Louis Seed Co., 499 Washington av., St. Louis, Mo. (c)

BABY chicks and eggs; standard-bred leghorns, rocks, reds, orpingtons, wyandottes; best laying strains; free delivery; reasonable prices; catalogue free. Missouri Poultry Farm, Columbia, Mo.

BABY CHICKS—For sale, s. c. r. i. red, on hand; good quality; reasonable. John McQueary, 2745 Bredell av., Maplewood.

BABY CHICKS—For sale, to days old; also laying hens, young rabbits; call mornings only. 3928 N. 21st.

POULTRY AND BIRDS

BABY CHICKS

BABY CHICKS—For sale; $13 a hundred up, by special delivery, parcel post, postage paid; live delivery guaranteed per catalogue; certificates issued by National Association, signed by Chas. Gibson, secretary; for information or appointment at your rabbitry call, write or phone H. J. Plegge, official register and judge. 4249 Peck.

CHICKS—For sale, 15c and up; bring basket. Schneider's Hatchery, 4243W Labadie av. (c63)

ANCONA

ANCONAS—For sale; 7 laying hens and cock; bargain; buff cochin bantams and eggs. 4101 Concordia.

EGGS—For sale; ancona; Sheppard strain; $1.50 for 15. 6131 Easton. Delmar 979.

EGGS—For sale, from pure bred anconas, the great winter layers, $2, 15; $10 per 100. Mrs. W. F. Smith, R. 2, Hoonville, Ark.

HENS, $2.50 each; eggs, $1.50; $8 per hundred; fine, vigorous stock. Mrs. F. A. Hennig, Columbia, Mo. (99)

HENRY LIEBAART'S famous Anconas, Missouri's best; showed their supremacy in strong competition at St. Louis Collseum, 1919; having 9 winners out of possible 11 Males, $10; eggs, $3 and $5 per 15. 4245 Rineham, St. Louis, Mo.

BANTAM

BANTAMS—For sale, $1 to $5 each. 4759 Hartmett pl.

BANTAMS—Golden seabright eggs, $1 per 13; State Fair winners. Arden Elise, Troy, Mo.

HENS—For sale, genuine buff cochin bantams, hens and roosters, and also game bantams. 4311 Pleasant.

BRAHMA

EGGS—For sale; $3 per 15; light brahmas exclusively. Clara Hess, Pittsfield, Ill. (c)

EGGS—From mammoth light brahmas, $2 per 15, $3.50 per 30; $8 per 45; book orders now. C. A. Harper, Hawthorne, Mo. (99)

EGGS—For sale, light brahma, $2.50 per set. Address 4626 Park av. Webster Groves, Mo. Phone Webster 979W. (99)

ANDALUSIAN

BLUE ANDALUSIANS—Most beautiful and wonderful layers; eggs, $3 for 15; breeding pen. Dr. R. B. Thomas, Marrinsville, Ind.

BUTTERCUP

EGGS—Buttercup eggs from blue-ribbon winners, $2 for 15. Miles, 5705 Garfield.

BUTTERCUPS—Money and time have not been spared in making mine the best; eggs from this wonderful mating for sale. J. S. Watts, Elsberry, Mo.

BUTTERCUPS—The strain of quality; eggs from finest pen I ever mated, including winners of first at Madison Square Garden, St. Louis Coliseum, New York Palace show. Buttercup Place, Elsberry, Mo.

CAMPINE

EGGS—For sale, silver and golden campine eggs for setting, 15 for $2.50 or 30, $4; a nice lot of cockerels and pullets for sale from ad. H. W. Moss, Henderson, Ky.

COCHIN

EGGS—For sale; exhibition buff cochin bantam eggs, $3.00 per 15. 4040 Winnebago street.

CORNISH

FOR SALE—1 pen of gray strain dark cornish. 5159 Morganford.

CHICKENS—For sale, fine pen or trio of dark cornish; show quality. 3218 Portis.

POULTRY—For sale, dark cornish cockerels; also eggs for hatching. F. G. Goss, St. Jacob, Ill.

GAME

PIT GAME COCKS—Stags, hens, and eggs. 524 Iron st.

PIT GAMES—Six fine yards; eggs for hatching and fine brood stock for sale. Dan Dinwiddie, Columbia, Mo.

HAMBURG

CHICKENS—For sale, spangled hamburgs, cheap. 5877A Garfield av.

EGGS—For sale; settings; silver spangled Hamberg; $1.75 per setting. 1237 Bayard.

HOUDAN

CHICKENS—For sale, houdan and ancona hens and cock, large bone grinder, 2 drinking fountains; bargain. 3819 Cook.

LANGSHAN

EGGS—For sale, pure white langshan setting eggs, $1.50 for 15. Mrs. C. O. Wainwright, Bourbon, Mo.

EGGS—For sale; from prize-winning white langshans, $1.50 for 15 eggs. 5960 Hall street.

EGGS—For sale, black langshans, 15 for $2; $5 per 100; order early. Brownell Poultry Farm, Norris City, Ill.; R. R. 2. (99)

LEGHORN

BABY CHICKS Wtd.—Will trade a beautiful white leghorn rooster and 2 dozen baby chicks. Call Belmont 1998W.

BUFF LEGHORN EGGS—For hatching, from heavy-laying range stock; $2 per 15; $9 per 100. St. Louis Seed Co., 499 Washington, (c)

CHICKENS—For sale, white leghorns and plymouth rocks. 5060 Enright; Forest 3140.

CHICKENS—For sale, single-comb white leghorn, Ferris & Young strain, bred to lay. 1601 Bell.

CHICKENS—For sale, s. c. white leghorns, cockerels, Victor 3473J.

CHICKENS—For sale, fine pens and trios of buff leghorn chickens; highly laying and good quality. Also eggs. 3218 Portis. Grand 2694M. (c)

CHICKS—For sale, March 24, single-comb white leghorns, barred rock, rhode island red. 2829 Wyoming.

CHICKS—For sale, s. c. w. leghorns, from eggs from our flock, 15c postpaid in lots of 25 up; hatches March 4, 27 and April 18; some choice pullets at $2. Chers $1.50. Vaux Egg Farm, St. James, Mo.

CHICKS—For sale, s. c. brown leghorn cockerels, $2.50; hatching eggs, $1.25 per 15. 1063 Wellston pl.

COCKERELS—For sale, single-comb brown leghorns, from heavy laying stock. 6178 Kingsland av.

COCKERELS—For sale, s. c. brown leghorns, $2.50 each; hatching eggs, $1.25 per 15. 5563 Wellston pl.

COCKERELS—For sale, s. c. w. leghorn, $2.10 dozen, mating; baby chicks off range, 10 to 264 egg strain, $2 per setting. Young 230 lbs. E. Kaltwasser, 6807 Hancock; Benton 112.

EGGS—For sale, white leghorn, $1.25 per 15. 5564 Wellston av.

EGGS—For sale, fine, single comb white leghorn; $1.25 a setting. 4111 Enright. (c)

EGGS—For sale; hatching; s. c. brown leghorns and rocks. 5513 Pennsylvania av.

EGGS—For sale; white leghorn $1 per setting. 5400 Devonshire.

EGGS—For sale; white leghorns, $1 per setting. 3235 Spalding.

EGGS—S. c. white leghorn hatching eggs, Ferris 260 strain. Walsh, 5731 Theodosia.

EGGS—For sale, high-grade white leghorn, Loughborough.

EGGS—For sale, tran-nested single-comb white leghorns, $1.25 per setting. 5381 Page.

EGGS—For sale, s. c. brown leghorn eggs, bred to lay, $1.50 setting. 7480 Hazel av., Maplewood. Benton 12744R.

EGGS—For sale, choice single-comb buff leghorns; also one cockerel, cheap. 4040 Winnebago.

EGGS—High-grade white leghorn, $1.50 setting, delivered. 4549 Magnolia. Grand 5641.

EGGS—S. c. w. leghorn, Ferris-Young strain direct, $1.50 for setting, 15 eggs, delivered. 7119 Bancroft. Kinloch. Marshall 132R.

EGGS—For sale, genuine brown leghorn, for hatching, $1.50 per setting. 4562 Towner Grove.

EGGS—Hatching eggs, single-comb white leghorns, $1.25 for 15; thoroughbred. 4043 Blow st.

EGGS—S. c. chicks, 18c. Wildcherry 1000 White Leghorn Farm, Lay rd., Clayton car line.

EGGS—For sale; setting; from trap nested stock, $8 per hundred. Benton 1143 R. 7525 Warner avenue, Richmond Heights.

EGGS—For sale; for hatching, $8 for 100; chicks, 17c each; white and brown leghorns. 288-acre strain Leghorn Development Farm, Walton rd., near Olive Blvd. Clayton.

EGGS—For sale, single comb brown leghorn winning pen Collseum, 1918, $2.50. Meramec cars, 500 Lake. Webster 1826.

EGGS—Hatching eggs, single-comb english show quality. Also eggs, $3218 Portis. Grand 2694M. (c)

CHICKS—For sale, March 24, single-comb white leghorns, barred rock, rhode island red. 2829 Wyoming.

CHICKS—For sale, s. c. w. leghorns, from eggs from our flock, 15c postpaid in lots of 25 up; hatches March 4, 27 and April 18; some choice pullets at $2. Chers $1.50. Vaux Egg Farm, St. James, Mo.

COCKERELS—For sale, s. c. brown leghorn cockerels, $2.50; hatching eggs, $1.25 per 15. 1063 Wellston pl.

COCKERELS—For sale, single-comb brown leghorns, from heavy laying stock. 6178 Kingsland av.

COCKERELS—For sale, s. c. brown leghorns, $2.50 each; hatching eggs, $1.25 per 15. 5563 Wellston pl.

COCKERELS—For sale, s. c. w. leghorn, $2.10 dozen, mating; baby chicks off range, 10 to 264 egg strain, $2 per setting. Young 230 lbs. E. Kaltwasser, 6807 Hancock; Benton 112.

COCKERELS—For sale; barred rock; $3 to $4. Henderson strain; 15 setting eggs, $1.25, delivered. 345 Sunnyside. Webster (c)

EGGS—For sale; hatching, barred rocks, rhode island reds and buff rocks; $1 setting; every day. 1512 N. Taylor.

LEGHORN

EGGS—For sale, single-comb brown leghorn, for setting; first blue ribbon prize St. Louis Collseum, January, 1919; price for setting $2.50; s. c. r. i. r. eggs for setting, 15, $1.50. 5360 N. Bulwer.

EGGS AND CHICKS—For sale; from pure bred s. c. white leghorns; hatching eggs, per setting of 15, $1.50; 45, $4.50; 100, $9; healthy, strong and vigorous baby chicks, 12c each; postage paid on lots of 25 or more. Oliver Ludwig, manager, Route 4, Box 55A, Webster Groves, Mo. (c99)

HAVE you tried B. V. V. B single-comb white leghorns? Hatching eggs; day-old chicks; broilers? Bella Vista Farm, Kimmswick, Mo. (c99)

HENS—For sale, white leghorns, all laying; sell cheap. 4578 St. Louis.

HENS—For sale; white leghorns; Yesterlaid strain; eggs, ancona, Sheppard strain. 2839 Wyoming.

HENS—For sale, 15 brown leghorn all laying, good stock, $1.50 each. Rock Springs, Farm, Webster Groves, Mo. (c)

PULLETS—For sale; leghorn, white; laying. 4869 Alaska.

PULLETS—For sale, hens and cock, white leghorns, $1.35 each. 2525 Belt av. (c)

PULLETS—For sale, 14 buff leghorns, $1.50 each; also barred rock cockerels, your choice $2. 6522 Odell.

PULLETS—For sale; 20 white leghorn; guaranteed all laying; also 9x19 portable henhouse. Call 3528 Hartford. (c)

PULLETS—For sale, 1 dozen white leghorns; also 2 Japanese cockerels; Coliseum prize winners. 4826 Cote Brilliante.

ROOSTERS—For sale, 6 brown leghorns $1.75 apiece. 2960 Arsenal. (c)

ROOSTER—For sale, one large leghorn; full bred. 3132 S. Pennsylvania.

ROOSTER—For sale; brown leghorn; double comb. 6401 Wellsmar av.

WINTERLAID—Single-comb white leghorns; standard bred, 256-egg hens; track laid 1-1, 914 per cent; high scoring birds, eggs, chicks; catalogue free. Barlow & Sons, Kinsley, Kan.

YESTERLAID CHICKS—Buy yesterlaid baby chicks on the laying record of their ancestors; every yesterlaid chick carries the blood of hens that have laid 440 to 480 eggs in two years; abundant constitutional vigor and the inherited power of heavy laying are two distinguishing characters of yesterlaid range-reared laying leghorns; they are strong, thrifty and quick growing; three of them can be raised at the cost of two ordinary chicks, and they will lay enough extra eggs to pay their cost of raising before average pullets begin to lay. Order directly from this ad now, to avoid disappointment; delivered to you postpaid in any quantity above 25 at 20c a chick; live delivery guaranteed; eggs $5 for 45, $9 a hundred. Yesterlaid Eggs Farms Co., Dept. 11, Pacific, Mo. (c99)

THE WORLD'S BEST LAYERS are "HILLVIEW" White Leghorns. "HILLVIEW" Leghorns have won FOUR YEARS IN SUCCESSION at the Missouri Laying Contest. They won the FIRST PRIZE at this Laying Contest in 1918. They made the HIGHEST RECORD ever made in the CHICAGO COLISEUM SHOW in 1918. This is a WORLD'S RECORD that never before equalled. 50,000 CHICKS WILL BE INVESTED IN "HILLVIEW" DIRECT LAYING STRAIN BREEDING STOCK this year. Our chicks, hatched from stock full of "pep," are lively as crickets and are able to stand shipment to any part of the United States; get our free booklet that explains. BOOK YOUR ORDERS NOW. Prices will not be disappointed. Write for Mating Folder TODAY. IT IS FREE. HILLVIEW FARM, Box 13, Benld, Ill.; farm located 40 miles north of St. Louis. (c)

MINORCA

CHICKENS—For sale, assorted, reasonable. 5092A S. Compton av.

COCKERELS—For sale, black minorcasc, $2 to $5 each. 2525 Belt av. (c)

COCKEREL—For sale, black minorca; or will exchange for r. i. r. pullets. 211 Granville av., Venice, Ill.

EGGS—For sale, silver comb black minorcas; $1.50 setting. 5323 Murdock.

EGGS—For sale, single comb black minorcas; also minorca cockerels. 5959 Labadie.

EGGS—For sale; s. c. black minorcas, for setting; fine stock; you have to come early. 4209 Prairie.

EGGS—For sale, exhibition jumbo black minorca eggs, $3.00 per 15. 4040 Winnebago.

EGGS—For sale, giant s. c. buff minorcas, prolific layers of large white eggs; $2.50 per 15. Mammoth. 4045 Lee. (c)

EGGS—For sale, from the banner prize winning pens of giant s. c. black minorcas in the mid-west; see them, $2 and $3 per 15. Mammoth Minorca Yards, 4045 Lee. (c)

EGGS—For sale, s. c. black minorcas, eggs from standard-bred foundation stock, $2 to $10 per 15; utility eggs $10 per 100, guaranteed fertile. J. J. Horridge, 3025 Norris City, Ill.; R. R. 2. (99)

MINORCAS—For sale; cock and 9 hens; black minorcas; bargain; on account of removal. 4427 Labadie.

MINORCAS—For sale; cockerels, black minorcas; eggs for setting; $2. 1811A S. Jefferson. Grand 925W.

BLACK MINORCAS—For sale, single comb pullets and cockerels. 1961 Semple avenue.

ORPINGTON

BLACK ORPINGTONS—For sale; one fine hen; selling very cheap. 4087 Arsenal.

BUFF ORPINGTONS—For sale; two; Cook strain. 4746 Easton.

BUFF ORPINGTONS—For sale; buff orpington; $1.75 each; $2.00 per dozen. Schroeder Hatchery, 3141 Portis; Tower Grove car. 4144 west end. Grand 5411M.

CHICKENS—For sale; buff orpington cockerels and pullets; also eggs. 1240 N. King's Highway.

COCKEREL—For sale, one buff orpington; 1 plymouth rock cock. 2907 N. Taylor.

COCKERELS—For sale; one buff orpington, and one barred rock rooster. 4422 Beethoven. (c)

COCKERELS—For sale, buff orpington, $1.25 for 15; cockerels, $1.90. 3740 St. Louis.

EGGS—For sale, for hatching; buff orpington; 257 strain. Walsh, 5731 Theodosia.

EGGS—White orpington and plymouth rocks; $1.25 for 15. 4090 N. Newstead.

EGGS—Kellerstrass white orpingtons, $1.50 setting of 15, eggs delivered. 7119 Bancroft av.; Kinloch, Marshall 132R.

EGGS—For sale; for hatching; buff orpington; $1.50 for 15 or $8 per 100. Cabany 6318J.

EGGS—For sale; black orpington, blue ribbon winners 1918 and 1919 at St. Joseph and St. Louis shows. 4647 Dahlia.

EGGS—For sale, ever-white orpingtons, winning orders now. Leonard Poultry Yards, Du Quoin, Ill.

POULTRY—For sale, partridge orpington cockerel, $5; pullets, $3. Hacker Poultry Co., Marissa, Ill. Dept. D.

POULTRY—For sale, buff orpington roosters, $2 each. Hacker Poultry Co., Marissa, Ill. Dept. D.

POULTRY—For sale, buff orpington roosters; sweepstake winners Illinois State Show and Illinois State Fair; stock for sale; mating list ready. F. E. Morrison, Marion, Ill. New Zealand reds.

POULTRY—For sale; White orpington cocks; 1st prize Sedalia last year, $7.50; white leghorn cockerels, $2.50, $5 and $7.50. Buff orpington cockerels, $3, $5 and $7.50. Buff orpington cockerels, $3. S. c. r. i. red cockerels, $2.75. Brown leghorn cockerel, $3.50. White ship on approval. St. Louis Seed Co., Washington, (c)

PLYMOUTH ROCK

BABY CHICKS—For sale, barred rocks and white leghorns, 15c each. 3718 N. Grand.

BABY CHICKS—For sale, barred rock, rhode island reds, $12.40 dozen. Arlington Hatchery, 5967 Arlington av.

BARRED ROCK EGGS—Thompson's strain, $1.75 for $1.50; 30 for $2.75; 100 for $8; delivered; fertility guaranteed. E. F. Horton, Herculaneum, Mo.

BARRED ROCK and buff orpington eggs for winter layers, $1 per setting or $6 per 100. John Hallsworth, Collinsville, Ill.

BARRED PLYMOUTH ROCKS—Exhibition breeding cockerels and pullets. Won on 14 birds, St. Louis show. O. E. Robinson Jr., Webster 413. Webster Groves, Mo. Phone Webster 413.

CHICKENS—For sale, barred rock cock and cockerels. 3431 Louisiana.

CHICKS—For sale; barred rock and mixed. 4730 Newport av.

CHICKENS—For sale, barred rock; also eggs for hatching, $1 per 15. S. w. cor. Alfred and Plymouth av.

CHICKENS—For sale; barred rocks, 4 hens and cock; fine stock; laying. 2710 N. Taylor.

COCKERELS—For sale, plymouth rocks. 6464 Scanlan. Benton 1382W.

COCKERELS—For sale, 3 full-blood cockerels. R. M. Snyder, 7425 Southerland av., Shrewsbury Park.

COCKERELS—For sale, a few grand barred cockerels; also r. i. reds, cheap to clear. Ed. Joynson, 120 Carson rd., Ferguson, Mo.

COCKERELS—Partridge plymouth rock cockerels, $1, $4 and $5 each, from prize-winning stock; cockerels won all prizes at the last show. Eggs, $5 per setting. Langendorf, N. 6182 Kingsland av.

COCKERELS—For sale; barred rock; $3 to $4. Henderson strain; 15

ticks
GROW
d 'Co.
AV.
hicks
CHICKS."
SE are the
ses. Those
half they
0 per cent.
GERMO-
book and
r satisfied.
ON
ors
tts
R
and full-
ng and be
ow with
Veat. De-
y dealers.
the sen-
iarrhea.

The POST-DISPATCH SUNDAY MAGAZINE

ST. LOUIS, MO., MARCH 16, 1919.



The PADLOCKED BOOK

A MYSTERY NOVEL

by Charles Edmonds Walk

NEW DETECTIVE SERIAL

Begin Reading It Today

Page 3 inside

ADVERTISEMENT

New Method Makes Music Amazingly Easy to Learn

Learn to Play or Sing in Spare Time at Home —Every Step Made Simple as 'A B C by Print-and-Picture Lessons That You Can't Go Wrong On



TRY IT ON APPROVAL

Entire Cost Only a Few Cents a Lesson—and Nothing Whatever to Pay Unless You are Satisfied



How often have you wished that you knew how to play the violin or piano—or whatever your favorite instrument may be—or that you could take part in singing?

How many an evening's pleasure has been utterly spoiled and ruined by the admission "I can't sing," or "No, I am sorry, but I can't play."

At all social gatherings, some one is sooner or later sure to suggest music. When others gather around for the fun, the one who can take no part feels hopelessly out of it—a wall flower—a mere listener and looker on!

Or those long and lonesome evenings at home, when minutes seem like hours—how quickly the time would pass if you could spend it at the piano or organ—or in making a violin "talk," or in enjoying some other instrument.

And now—at last—this pleasure and satisfaction that you have so often wished for can easily be added to your daily life.

No need to join a class or pin yourself down to certain hours for lessons or practice. No need to pay a dollar or more per lesson to a private teacher. Neither the question of time nor expense is any longer a bar—every one of the obstacles that have been confining your enjoyment to mere listening have now been removed.

My method of teaching music by mail—in your spare time at home, with no strangers around to embarrass you—makes it amazingly easy to learn to sing by note or to play any instrument.

You don't need to know the first thing about music to begin—don't need to know one note from another. My method takes out all the hard part—overcomes all the difficulties—makes your progress easy, rapid and sure.

Whether for an advanced pupil or a beginner, my method is a revolutionary improvement over the old methods used by private teachers. The lessons I send you explain every point and show every step in simple print-and-picture form that you can't go wrong on—every step is made as clear as A B C. My method makes each step so easy to understand and practice that even children only 7 to 10 years old have quickly become accomplished players or singers under my direction by mail. Also thousands of men and women 50 to 70 years old—including many who had never before tried to play any instrument or taken a lesson of any kind—have found my method equally easy. My method is as thorough as it is easy. It teach you the only right way—teach you to play or sing by note. No "trick" music, no "numbers," no makeshifts of any kind. I call my method "new"—simply because it is so radically different from the old and hard-to-understand ways of teaching music. But my method is thoroughly time-tried and proven. Over 225,000 successful pupils—in all parts of the world, and including all ages from boys and girls of 7 to 8 to men and women of 70—are the proof. Read the enthusiastic letters from some of them, which you will find printed at the right—samples of the kind of letters I am receiving in practically every mail. My files contain thousands of such letters. Largely through the recommendations of satisfied pupils, I have built up the largest school of music in the world.

But I don't ask you to judge my methods by what others say or by what I myself say. You can take any course on trial—singing or any instrument you prefer—and judge entirely by your own progress. If for any reason you are not satisfied with the course or with what you learn from it, then it won't cost you a single penny. I guarantee satisfaction. On the other hand, if you are pleased with the course, the total cost amounts to only a few cents a lesson, with your music and everything also included. When learning to play or sing is so easy, why continue to confine your enjoyment of music to mere listening? Why not at least let me send you my free book that tells you all about my methods? I know you will find this book absorbingly interesting, simply because it shows you how easy it is to turn your wish to play or sing into an actual fact. Just now I am making a special short-time offer that cuts the cost per lesson in two—send your name now, before this special offer is withdrawn. No obligation—simply use the coupon or send your name and address in a letter or on a postcard.

Learn to Play by Note

For Beginners or Advanced Pupils

Piano	Harmony and Composition
Organ	Sight Singing
Violin	Guitar
Viola	Ukelele
Banjo	Hawaiian Steel Guitar
Tenor Banjo	Harp
Mandolin	Cornet
Clarinet	Piccolo
Flute	Trombone
Saxophone	
Cello	

Proof of Success

A Few Letters From Among the Thousands I Have Received

"Since I've been taking your lessons I've made over $60 with my violin. Your lessons surely are fine."—Melvin Freeland, Macoupin, N. J.

"When I started with you I knew nothing about the cornet or music, but now I can play almost any piece of music."—Kasson Swan Denmark, Col. Co., Nova Scotia.

"I want to extend the heartiest approval of your Piano Course. It has done more for me than years of other lessons."—Moxie N. Lewis, 319 Jefferson, Neosha, Mo.

"The folks at home are delighted to hear me play the organ so well. You have a wonderful system of teaching music."—M. F. Allard, Caraquet, N. B.

H. S. Whittmack, New York, writes: "I compliment you on your wonderful system. Did not know one note from another, but in a short time have mastered the piano and am now composing music."



Louise Cowles, Epworth, Va., writes: "Received my teacher's certificate. I highly recommend your school and wouldn't take anything for the help it has given me."



C. N. Pitts, Macon, Ga., writes: "Have completed your course on violin—now have 15 students."

U. S. School of Music

1653 Brunswick Bldg.

New York



Mr. David P. Kemp, President
U. S. School of Music,
1653 Brunswick Building,
New York City.

Please send me your free book, "Music Lessons in Your Own Home," and particulars of your Special Offer.

Name.....

Address.....

City.....State.....

THE DEATH PENALTY IN THE ARMY -- AS SECRETARY BAKER SEES IT --

Head of War Department discusses practice in reviewing cases of four privates condemned to be shot for violating military duty — What happened in Lincoln's time :: ::

PUBLIC interest has grown considerably in recent weeks in the matter of enforcing the death penalty in the army for grave offenses. The subject aroused some debate in the last days of Congress, but no definite action was taken towards revising the army regulations.

In view of this public interest in the question, the following, written to President Wilson by Secretary of War Baker, and hitherto unpublished in the newspapers, throws much light on the whole matter. His summary of the offenses of four soldiers in France, found guilty by courtmartial and condemned to be shot, provide a particularly gripping illustration of the problem now being discussed. The communication follows:

MY Dear Mr. President:

I present you herewith the courtmartial proceedings in four cases occurring in the American expeditionary forces in France, each of which involves the imposition of the death penalty by shooting to death with musketry.

These cases have attracted widespread public interest, and with the papers are numerous letters and petitions urging clemency, most of which are of that spontaneous kind which are stirred by the natural aversion to the death penalty which human people feel. Many of them are from mothers of soldiers whose general anxiety for the welfare of their sons is increased by apprehension lest exhaustion or thoughtlessness may lead their boys to weaknesses like those involved in these cases, which the newspapers have described as trivial and involving no moral guilt, with the consequence that sons whose lives they are willing to forfeit in their country's defense may be ingloriously taken for disciplinary reasons in an excess of severity. Many of the letters are from serious and thoughtful men who argue that these cases do not involve disloyalty or conscious wrongdoing, and that whatever may have been the necessities of military discipline at other times and in other armies, the progress of a humane and intelligent civilization among us has advanced us beyond the helpful exercise of so stern a discipline in our army in the present war.

I examined these cases personally and had reached a conclusion with regard to the advice which I am herein giving before I had seen any of the letters or criticisms.

The record discloses the fact that the Divisional Commander, the Commander in Chief, Gen. Pershing, the Chief of Staff, Gen. March, and the Judge Advocate-General concur in recommending the execution of the penalties imposed. The Judge Advocate-General limits his concurrence to the technical statement that the proceedings in the cases are regular, and expressing regret that a more adequate conduct of the defense of the several men concerned was not provided, concurs in the recommendation of Gen. Pershing. As I find myself reaching an entirely different conclusion, and disagreeing with the entire and authoritative military opinion in the case, I beg leave to set out at some length the reasons which move me in the matter.

The cases must be divided into two classes, and I will deal first with the two young men convicted of sleeping while on duty, namely, Private Jeff Cook and Private D. Sebastian, both of Company G, Sixteenth Infantry.

These cases are substantially identical in their facts. The accusations were laid under the eighty-sixth article of war, which reads: "Any sentinel who is found * * * sleeping upon his post * * * shall, if the offense be committed in time of war, suffer death or such other punishment as a courtmartial may direct."

In both cases a Corporal inspecting along a front-line trench found these young men standing in the proper military position, leaning against the trench, with their rifles lying on the parapet of the trench within easy reach of their hands. Each man had his head resting on his arm, and his arm resting on the parapet. The offenses were committed in the Sebastian case on the night of Nov. 3 and 4, and in the Cook case on or about Nov. 5. In both cases the testimony was exceedingly brief, and showed that the night was dark and cold, that the soldiers had their ponchos and other equipment on, and in one case it was a fair inference that the poncho was drawn over the ears and trench helmet in such a way as to make it difficult for the soldier to hear the approaching Corporal. In each case the Corporal laid his own rifle upon the parapet and took that of the soldier, carrying it away with him, and instructed the other sentinel, the men being posted on this outpost duty in twos, to shake the soldier and tell him to report to the Corporal for his gun. In each case the Corporal shames the soldier for his neglect of duty, and pointed out to him the fact that not only his own life but those of others were at stake, and that he should be more zealous and alert. In neither case does either the Corporal or the fellow sentinel swear positively that the accused was asleep; I confess that on all reasonable grounds, taking the circumstances into consideration, it seems to me entirely likely that both men were asleep; but it is important to note that in neither case had the accused stepped away from his proper military post to sit down or lie down; both being found standing at their post of duty in what is admitted to have been a correct military position, and if they were asleep their heads literally nodded over onto their arms without any intentional relaxation of attention to their duty so far as can be gathered from any of the surrounding circumstances.

These soldiers are both young. Sebastian enlisted in the regular army by volunteering on April 18, 1917, having had no previous military experience, his age at that time being 19 years and 6 months. He was, therefore, slightly more than 20 at the time of the alleged offense. Cook enlisted on May 11, 1917, without previous military experience, his age at that time being 18 years and 11 months. He was, therefore, at the time of the alleged offense, slightly under 20 years of age.

From the testimony, it appears that both of these young men had been posted as sentinels doing what is called double sentry duty, going on duty at 4 p. m. and remaining on duty until 6 a. m., with relief at intervals by other sentinels during the night, but with no opportunity to sleep during the night because of there being no place where they could procure sleep. It further appeared that neither of them had slept during the day before, after having spent the previous night on gas sentinel duty, although both had tried to sleep during the day preceding the night of the alleged offenses, but found it impossible because of the noise. In both cases the commanding officer of the soldiers who forwarded the charges and recommended trials by general courtsmartial added to his indorsement as extenuating circumstances the youth and failure of the soldiers to take the necessary rest when off duty on the first occupation of trenches.

It is difficult to picture to the eye which has not seen it the situation in which these young soldiers were placed. In the month of November the section of France in which these soldiers were stationed was cold, wet and uncomfortable in the extreme. No sort of shelter of any comfortable kind could be provided near the trenches, because it attracts enemy observation and fire. Throughout one long night they performed duty as gas sentinels, during the next day, when they perhaps ought to have sought more rest than they did seek, they found it difficult to secure any sleep because of the noise and discomfort of their surroundings. As a consequence on the night of the alleged offenses they had reached the place at which exhausted nature apparently refused to go further, and, without any intentional relaxation of vigilance on their parts, they dozed in standing positions at their posts of duty.

I am quite aware of the gravity of this offense and of the fact that the safety of others, perhaps the safety of an army and of a cause, may depend upon such disciplinary enforcement of this regulation as will prevent soldiers from sleeping on sentinel duty, and yet I cannot believe that youths of so little military experience, placed for the first time under circumstances so exhausting, can be held to deserve the death penalty, nor can I believe that discipline of the death sentence ought to be imposed in cases which do not involve a bad heart, or so flagrant a disregard of the welfare of others and of the obligation of a soldier as to be evidence of conscious disloyalty.

In both of these cases the reviewing Judge Advocate quotes with approval some observations of Gen. Upton, who in his work on military policy, points out that action taken by President Lincoln in the early days of the Civil War, pardoning or commuting sentences in cases of death penalty led to the need of greater severity at a later period in the interest of discipline; but the cases which Gen. Upton had in mind were cases of desertion in the face of the enemy involving cowardice, and cases of substantially treasonable betrayal of the nation, and I can see no persuasion in them as an example. Rather, it would seem to indicate that the invocation of this opinion of Gen. Upton indicates a feeling on the part of the reviewing Judge Advocate that while these particular cases might not be deemed on their own merits to justify the death sentence, that, nevertheless, as a disciplinary example such action would be justified. I am not, of course, suggesting that any of the military officers who have reviewed these cases would be willing to sacrifice the lives of these soldiers even though innocent; but I do think that if these cases stood alone no one of the reviewing officers would have recommended the execution of these sentences; their recommendations being, in my judgment, soldierly and in accordance with the traditions of their profession, and based upon a very earnest desire on their part to save the safety of their commands, and the lives of other soldiers; but, nevertheless, to some extent influenced by the value to the discipline of the army of the examples which their execution would afford.

I have not sought to examine the learning of this subject, and, therefore, have not prepared a history of the death penalty as a military punishment; but I think it fair to assume that it arose in times and under circumstances quite different from these, when men were impressed into armies to fight for causes in which they had little interest and of which they had little knowledge, and when their conduct was controlled without their consent by those who assumed to have more or less arbitrary power over them. Our army, however, is the army of a democratic nation, fighting for a cause which the people themselves understand and approve, and I had happy and abundant evidence when I was in France that the plain soldiers of our expeditionary forces are aware of the fact that they are really defending principles in which they have as direct an interest as anybody, principles which they understand, approve and are willing to die for.

I venture, therefore, to believe that the President can with perfect safety to military discipline pardon these two young men; and I have prepared and attached hereto an order which, if it meets with your approval, will accomplish that purpose, and at the same time, I believe, upon its publication, further stimulate the already fine spirit of our army in France. Such an order as I have here drawn would be read by every soldier in France and in the United States, and coming from the Commander in Chief would be a challenge to the performance of duty, quite as stimulating as any disciplinary terror proceeding from the execution of these sentences. In the meantime, public opinion in this country would, I believe, with practical unanimity approve such action on your part.

In the cases of Stanley G. Fishback and Olon Ledoyen, the charges are substantially identical in that each of them is accused under the sixty-fourth article of war of having "willfully disobeyed any lawful command of his superior officer." The facts show that on Jan. 3, 1918, these two young men in broad daylight, in the theater of war, at a place back of the actual line, were directed to bring their equipment and fall in for drill. Each refused, whereupon they were warned by the Lieutenant who gave the order not to persist in their refusal on the ground that grave consequences would ensue. They were not warned that the penalty of disobedience was death; but were advised earnestly to comply. Both persisted in their refusal. Each gave as his reason for refusing that he had been drilled extensively the day before, that they had gotten cold, the weather being extremely severe, and that they had not yet recovered from the effects of that exposure.

Both plead guilty at the trial.

It is perfectly obvious that this order ought to have been obeyed. It was a proper military order, and it seems to me inconceivable that such obstinate refusal on so trivial a matter could have been made with any

(Continued on Page 6.)



How Women of Wyoming Won Right to Vote

(Continued From Page 1.)

publican and Democratic Senators, but the bill was finally passed. Democratic Senators, afraid the wife had been greatly assisted on one of these occa-headed by Mrs. Amalia Post, wife of the then dele-

The Padlocked Book - -

(Continued from Page 11.)

dertaken at once to solve the mystery of this phenomenon did not appear; for Drake checked any such proceedings before it could be begun by hurriedly whispering at his superior's ear:

"Don't seem to attach any importance to that paper; treat it as though it didn't amount to anything."

Therefore, after contemplating it incuriously a moment, Callahan abruptly resumed his interrogation of Chancellor Druse, seeming to dismiss from his mind a detail which he considered of no particular consequence. Pretty soon the bit of paper was forgotten, and when he covertly slipped it into his pocket, nobody except Drake noticed the act.

"Now then, Mr. Druse," the inspector addressed Chancellor, "go ahead with your story; give your own version. Don't omit details just because they may seem to you not to bear on the matter."

Since the conference with his parents in the downstairs smoking room, the young man had been afforded ample time to recover his poise, and it was evident that he had decided upon precisely what he would say, and had mentally rehearsed the manner in which he would say it.

So he plunged into his interrupted recital without hesitation, though the narrative didn't proceed far until it collided against what promised for a time to be an impasse.

"I didn't dine with the family this evening, but arrived at the house from downtown shortly after 8 o'clock. Demar and I went to my sister's apartments to discuss a family matter."

Young Druse had got no further than this when a trifling thing occurred that caught Drake's vigilant attention. Despite the father's firm self-control, the phrase "family matter" drew a swift, keen, questioning look from him; a look denoting that he was ignorant of the conference and its subject matter, and profoundly curious respecting it. So for some moments, while Drake prompted the inspector, Mr. Druse eyed his son with questioning doubt.

Callahan resumed:

"Be a little more definite, Mr. Druse. How did it happen that you and Lord Demar went to your sister's apartments so soon after your arrival?"

"As soon as I got here I sent Lord Demar word that I wanted to see him as soon as possible. He sent the servant back with word for me to come up to his room. I did so; we talked a while; then came here—to Jeanette's boudoir, where the body is."

"Were your sister and his lordship dressed for the night's reception?"

"Naturally," he replied; "they had dressed before dinner. I suppose, though, everyone wanted to do some additional primping before the guests began to arrive. Besides, it was not till after dinner that Jeanette found an opportunity to let her sister see her new gown."

Again the attentive Drake whispered to his superior, and Callahan's next interrogation banished the smile from Chancellor's thin countenance. Repression was shown in the sudden tightening of his lips.

"Hum!" Callahan seemed to muse aloud. "The subject of that conference appears to have been mighty pressing. What was it about?"

"I must refuse to go into that," returned Chancellor, quietly but firmly.

Interest quickened. Callahan's eyes glinted between contracted lids.

Here, at last, was something definite; something from which the police could begin to draw inferences, though it was no more than a candid declaration of reserve. There was something about this death, it suggested, that Druse wanted to hush up.

Well, they would quickly find that they were up against a man who had a way of breaking through the most stubborn barriers of reticence. The inspector was big and burly; his set jaws suggested a bulldog's tenacity.

"See here, Mr. Druse," he harshly warned the young man, "you don't want to get in bad right at the start of this thing. You're smart enough to realize that we're bound to be suspicious of any deliberate concealment on your part. This is a bad business, one where your social position and money can't do much good. Now, you want to get me straight—the only thing for you and your people to do is lay all your cards on the table, face up.

Chancellor met this attack without flinching.

"I'm sorry," said he, "but that doesn't alter my determination."

"All right!" Callahan suddenly stormed, shaking an emphatic finger under the young man's nose. "Don't forget that everybody in this house is going to be questioned until I satisfy myself of one of two things—either that they honestly don't know anything about the case, or, like you, are trying to hide something. I mean to find a motive for this crime; I mean to find out who did it. I'm not going to be too particular as to how I go about it, either, if I'm to have obstacles deliberately put in my way by the very people who ought to be anxious to help me. I want to respect your father's request to leave your sisters alone tonight; but, believe me, if you don't come through, Jeanette Druse is going to be grilled, doctor or no doctor!"

An angry flush mounted to Chancellor's cheeks, while his father's eye gleamed threateningly. But the old gentleman kept himself in hand; he interposed calmly, but with determination:

"You shall do nothing that exceeds your authority, Mr. Officer."

"Don't try to tell me my business," he roared. "Murder has been done. If your son, or your daughter or you, or anybody else flatly refuses to answer questions about it, whoever it is is going to be pinched without beating about the bush. Think it over!" He turned again to Chancellor. "It's up to you, young fellow."

Marshall Druse, outwardly unmoved, addressed his son.

"You had better be open, Chancellor," he advised. "Concealment is more likely to be dangerous than helpful in a situation so grave."

But Chancellor doggedly shook his head.

"The subject of the conversation with Lord Demar is one of the utmost privacy," he said. "I give you my solemn word that it had nothing whatever to do with his death."

Callahan uttered a short, scornful laugh.

"Sure!" he sneered. "I'll bet it hadn't! Your testimony on that score is prejudiced, young fellow. I'll be the judge of whether it had anything or nothing to do with this killing."

When Chancellor still sat silent, Callahan went and stood menacingly over him.

"See here, Mr. Druse," he went on, after a silent pause. "I'll take a minute's trouble to set you straight about this: I'll show you not only where you are hurting yourself, but your sister and anybody else that may be dragged in before we get through. Hasn't it occurred to you that I'll put my own construction upon your silence? And my conclusions may have consequences a whole lot worse than what you're trying to avoid now. Look here," and he began checking off the points on his fingers:

"First, you're in a fidget to see Demar without your family being next; second, the matter involves your sister Jeanette, and you bring her into it; third, your sister and Demar are about to be married; fourth, the talk is ended with Demar's murder"——

A horrified exclamation from Chancellor Druse interrupted this relentless summing up.

"No, no—not that!" he cried.

Callahan shrugged his shoulders and sat down.

"Then what?" he retorted bluntly. "The quicker you realize that you're up against it the better it will be for you. No, no, son. You can't keep anything back that you know of what happened just prior to the killing."

Young Druse was indeed "up against it," and that he found the situation anything but agreeable was manifest to all. He was nervous, restive, gave every sign that he was in an agony of uncertainty, but could not yet bring himself to decisive speech.

After a few moments of silent waiting the inspector moderated his aggressiveness and went on in a milder tone:

"I've got a pretty fair idea of what happened; I haven't been in my business 30-odd years without getting wise to a thing or two. You heard something about Demar that didn't set well with his role of prospective brother-in-law. You threw it up to him. And then, when he denied it, you passed the buck to Miss Jeanette. I'll bet a hat you had a row. Now that the smoke is clearing away you have a dead man on your hands that you're finding it mighty hard to account for."

Before this acute reasoning Chancellor surrendered, but not without every manifestation of reluctance and fear as to the consequence.

"For God's sake," he burst out, "keep this among ourselves! A girl's reputation is at stake!"

"Jeannette's?" shot from Marshall Druse.

"No no! I'll explain," said the son, nervously. "It's true that Demar and I did have words. I learned today that he had done a certain girl a grievous wrong, and I gave him an opportunity to disprove it. He denied the charge in a way that failed to satisfy me. I persuaded him to go with me to my sister's room, not to see her, as I've given the impression, but to confront him while he was all prepared for the encounter, with the girl herself."

Mr. Druse, his face set and stern, hung upon the young man's words. When Chancellor paused the father harshly ordered:

"Go on; don't stop."

"He came with me willingly enough, not suspecting what was in store for him."

"I should think not!" Mr. Druse sardonically interrupted; and Chancellor, with a sudden access of nervousness, made haste to express himself more clearly.

"Oh, I wasn't referring to the wretched outcome of our talk; nobody had a thought of anything so awful. I mean about the girl—he had no idea that he was about to face her. It caught him completely unawares. And, of course, Jeanette couldn't be kept in the dark; she saw and heard. She already knew, anyway"——

Mr. Druse could not longer contain himself.

"Of whom are you speaking?" he impatiently demanded.

Inspector Callahan favored Coroner Curtis with a little aside grimace of triumph; matters were progressing very much to his satisfaction. He added a persuasive word when Chancellor sat tongue-tied.

"Who is the girl?"

"Effie Tritt."

Copyright, 1919, by the International Press Bureau.

(To Be Continued in the Next Sunday's Post-Dispatch Magazine.)

NEW SOLUTION OF BAFFLING MURDER MYSTERY

(Continued From Page 14.)

Hau. But the state went ahead with orderly arrangements for the execution.

In Baden and some others of the South German states the penalty of death was at that time imposed in the old feudal manner. The condemned were beheaded with the ax, like many better men in the spacious past. This was to be the fate of Karl Hau. The fact that the man was an American citizen gave this country a particularly grewsome shiver at the idea, for beheading has never been in order here save among the autochthonous red men. Whether Hau would have preferred the langours of the Sing Sing deathhouse and the electric chair is in doubt. But, as things happened, the man and the public were spared this horror. The throne of Baden was vacant at the moment and the incumbent Duke, accepting the coronet during Hau's imprisonment, included the convicted murderer in the customary amnesty. Prof. Hau was thereby committed to prison for life.

The tragedy predicted by Frau Molitor's friends at the time of her daughter's elopement had been direly accomplished, proving that mesalliance will sometimes misally. How fully the forecast of disaster had come true needs to be remarked. The widow was dead of an assassin's ball; the son-in-law was a lifelong prisoner for the crime; the unmarried daughter, Olga, had been sadly besmirched in the trial. And, to crown the catastrophe, Mrs. Lena Hau, the girl whose elopement had been the seed of all this misfortune, had found the burden too heavy and thrown herself into a Swiss lake.

Now, it appears, fresh evidence has been found which may upset the rationale of all this misery. Perchance it will be shown that a brilliant young professor has been branded murderer and spent 12 years in prison in vain, that a woman's name and honor have been needlessly questioned, and another been driven to destruction by errors.

How cynical a stuff is life!

ADVERTISEMENT. ADVERTISEMENT.

Over One Million American Women Are Now Using La-May Face Powder

There are actually three thousand different brands of face powder now sold in America, some on the market as long as fifty years. A new face powder has become the most popular among all of these other three thousand powders, and it is only a few months old. Yet it is now selling faster than many on the market for fifty years. Why did this new powder become famous so quickly? For two reasons: First, it is guaranteed absolutely pure. It does not contain rice powder, white lead or any injurious substance. Second, it stays on better than any other powder. This improved formula is called La-may (French, Poudre L'Ame). The large size is fifty cents and the trial size twenty-five cents. When you see how wonderfully it beautifies your complexion you will understand why La-may is now used by over a million American women.

THE DEATH PENALTY IN THE ARMY
-- AS SECRETARY BAKER SEES IT --

The PADLOCKED BOOK

A Modern Mystery-Detective Story

By CHARLES EDMONDS WALK

Illustrated by LEE CONREY

CHAPTER I.
THE MAN IN THE CONSERVATORY.

THE immense ballroom of the Druse mansion was a veritable bower of flowers, ferns and boxed palms. Amid the banks and festoons of bloom and green foliage hundreds of tiny electric bulbs were cunningly concealed. The air was langorous with cloying exotic perfumes that wafted in from the conservatory and mingled with the fragrance of cut roses and orchids.

On one hand, under a wide arch, a semicircle of marble steps led down to a fountain, where, symbolical of the sylvan delights to be found in the conservatory beyond, a gleaming white nymph balanced airily upon one toe, with arms and hands tossed wantonly aloft and face ecstatically upturned to the spraying water diamonds that canopied over her. On the other hand lay the spacious entrance hall, where a knot of liveried footmen stood stoically waiting.

Indeed, liveried servants were posted everywhere that a liveried servant might combine the two functions of ministering to the guests presently to arrive and lending impressiveness to sumptuous surroundings.

Mistress of all this pomp and lustre, tall, stately, white-haired, cold, and unapproachably haughty, Mrs. Druse herself, as the moment drew near for the evening's guests to appear, studied the lavish and costly decorations with a critical eye; her final survey was complete. No particular had been overlooked to add to the perfection of the reception and dance to be given tonight in honor of her daughter Jeannette's titled fiance.

Elizabeth was the older daughter; but there were reasons why she might never have a fiance, titled or otherwise.

This was a rare hour for Mrs. Druse, one to be set apart forever as distinguished and memorable. All that unlimited wealth could provide in the way of making the evening a success had been hers to command; and the affair was planned to go down in Society's annals—Society with a capital, please observe!—as one of unrivaled brilliancy and magnificence, a crowning achievement to her long and undisputed reign as leader and arbiter in the world of fashion.

Shortly Jeanette's marriage to Lord Demar was to be celebrated with befitting pomp and ceremony. Assuredly it would have been odd if any unpleasant reflections had obtruded tonight to tincture the complacency and satisfaction with which she contemplated the future.

Into this scene of opulent splendor, what note could strike more discordantly than a woman's sudden, agonized scream?

As if this brief interval of restful tranquility had been deliberately chosen as the one most apt to magnify the nerve-racking shock, such a scream all at once shrilled forth and went shuddering through the great house, chilling the blood and blanching the cheeks of all who heard it. The piercing note of terror cut the stillness like a herald of tragedy and disaster.

A little gasping cry was startled from Mrs. Druse, who froze where she halted, almost in the center of the waxed and polished dancing floor. One hand flew mechanically to her bosom to still the sudden leaping of her heart. Just then her rigid immobility vied with that of the joyous fountain nymph.

Singularly enough, it was in the direction of the statue that her first startled glance darted, and not toward the stairs, whither the footmen in the hall instinctively turned before covertly exchanging looks of curious wonder; for it was from an upper region of the house that the scream had issued.

The scream ended in a smothered hush. A silence followed that was particularly ominous to excited senses strained to detect some signs of disturbance, or any sound that might account for the thrilling cry.

But the silence remained unbroken.

Mrs. Druse's terrified look in the direction of the fountain nymph, before giving her attention to the source of the scream, was not without cause. While yet dazed and motionless with the shock, she was roused by a stirring among the palms and boxed plants of the conservatory. It was less an unwonted sound that caught her attention than a sense of some alien, clandestine presence.

Thus it happened, as her regard flashed past the nymph, even while the frenzied cry still echoed in her ears, that she perceived a movement among the palm branches; she had a glimpse of a man's head and shoulders. The head was covered with a tan-colored automobile cap, and the face that peered out beneath it was so pale, it wore a look of such wild desperation that at the time she recognized no familiar lineament of it.

For an instant her fascinated gaze was held by a pair of staring eyes that mirrored unspeakable horror. Then the man vanished.

With a gasp and start she turned to the hall, noticing the strained, nervous manner of the footmen; and straightway her alarm was increased by a truly portentious discovery.

Burritt was not there!

Burritt, it must be explained, was the Druse head butler and major-domo, as perfect a mechanical contrivance as was ever imported from England to serve in the homes of our own gilded aristocracy.



Stranger yet, neither was Jeanette Druse anywhere to be seen. Nor Chancellor Druse, the son of the house. Nor even the guest of honor himself, Lord Frederick Demar. And the guests would begin arriving any minute now!

Here was a state of affairs that augured catastrophe.

But the frightened lady was not left long in suspense. Before she had time to recover her poise and make inquiry about the strange man in the conservatory or the cause of the scream she was subjected to another and yet more violent shock.

All at once she espied Chancellor, her son, reeling down the broad, carved stairway.

Once again, as she watched his unsteady descent of the stairs, she was fascinated by an unwonted occurrence. He clung to the balusters like a man stricken, his naturally pale, ascetic features quivering and twitching with some overmastering emotion of horror. The mere sight of him, who usually was self-possessed and capable in emergencies, now so dazed that he could scarcely keep his feet, rendered the mother speechless and paralyzed with a dread that clutched at the very roots of her being.

At the foot of the stairs the young man made a final effort to pull himself together, but not a very successful one. The look with which his burning eyes met his mother's that lady would never forget.



"My son," murmured Mrs. Druse, "What it is? What is the matter?"

She brushed by the stupefied servants and advanced swiftly to the distraught young man. Round his drooping shoulders she passed a protecting arm.

"My son," she murmured, "what has happened?"

He seemed incapable of telling her. He stared vacantly at her, with haggard eyes, as if she were a stranger to him.

"Chancellor! What is it? What is the matter?"

"Where's father?" he demanded, in a strained and jerky voice, betraying nerves keyed to the snapping point.

Mrs. Druse was obliged to exert all her will power to keep herself in hand. Dread, with icy fingers, plucked at her heartstrings. Yet outwardly she remained unruffled, cool, self-possessed.

She composedly led the young man to a smoking room and lounge in the rear, where his father prolonged the enjoyment of his after-dinner cigar over a late-afternoon edition.

Chancellor came to a dead halt upon the threshold and wheeled abruptly upon his mother. In a brusque, grating tone that she had never heard from him before, he ordered:

"Don't come in! Stay out!"

Marshall Druse glanced across the tops of his spectacles and his newspaper and beheld them in the doorway. Mrs. Druse ignored her son's harsh command to stay out and urged him into the room, where she turned with a sudden movement and shut the door. The father was quick to detect the tension under which they labored; his keen eyes narrowed, and the paper lowered to his crossed knees. Then he echoed his wife's alarmed question.

Chancellor, trembling with irrepressible excitement, turned to his mother with a final appeal.

"Leave me alone with father!" His voice was shrill. "Won't you? Won't you? Go—go! Get out and close the door!"

This surprising outburst made her stare, but she did not move. Chancellor fell to beating his hands together in an excess of uncurbed impatience.

"Good Lord!" he groaned. "Make her go away, father! I—I—I can't! You've got to break the news to her!"

The lady was touched now; she cowered away from this ominous speech. She contemplated her son with horrified eyes and gasped:

"Has anything happened to Jeanette?"

To which his ill-chosen reply was anything but reassuring.

"Jeanette wasn't hurt," he stammered. "Don't—don't be frightened by—by the blood."

Mrs. Druse's apprehension betrayed itself only by

(Continued on Page 10.)

The Padlocked Book

(Continued from Page 11)

detaken at once to solve the mystery of this phenomenon did not appear; for Drake checked any such proceedings before it could be begun by hurtledly whispering at his superior's ear:

"See here, Mr. Dupre, be terribly worried the young lady is not found. Her father is the most stubborn barrers of reticence. The inspector was big and burly; his set jaws suggested a bulldog's tenacity.

"No point there!" he hurriedly whispered. "Don't let the talk is ended with Demar's murder."——

A horrified exclamation from Chancellor Druse interrupted this relentless summing up.

(Continued from Page 11)

How Women of Wyoming Won Right to Vote

(Continued From Page 4.)

publican and Democratic Senators, but the bill was finally passed. President Harrison signed the measure and the news was sent by wire to Susan B. Anthony, who received it while she was addressing an audience at Madison, Wis. She saw to it that this first great victory at Washington was duly commemorated by the suffragists throughout the country. But the old citizens still tell of the celebration that followed at Cheyenne and other Wyoming towns and villages. It lasted a week or more, and when the national organization proceeds to revive the festive spirit it will have little trouble getting a proper rise out of the Wyoming delegation.

There have been several stories told of the beginning of suffrage in Wyoming, but the outstanding fact remains that it began there 50 years ago, and has been preserved deep in the heart of the Constitution. Everyone in the State is so accustomed to it now that the propriety or impropriety of its being there is never even discussed. Most of the narratives give the bulk of the credit of its inception to Mrs. Esther Morris, and in her book Susan B. Anthony takes the same view.

Mrs. Morris, it appears, was a very womanly woman, and showed it by helping her neighbors any time there was sickness or trouble. Her main accomplishment was in furnishing timely and gentle care when the stork was active in her neighborhood and in some cases far remote from her home town. If she was needed she always turned up at the right time, and there was a tradition that the stork kept her informed of his engagements. One of the stories has it that a member of the Territorial Assembly whose wife had been greatly assisted on one of these occasions, was so grateful that he promised her, out of his feeling of appreciation, that he would support any bill that she thought proper for the women of Wyoming. This was just the kind of a promise Mrs. Morris wanted, as she had been a pioneer in the suffrage movement before she began to act as an orderly for the stork. At any rate, she told the grateful legislator that a woman suffrage bill would amply repay her for the service she had rendered.

Be this as it may, the record shows that the measure was introduced by William H. Bright, and his praises have often been eloquently sounded in suffragette gatherings. It is said that his wife supported him in the matter. It has been related that she was much better educated than her spouse and that she used her knowledge in advancing him in his career. It is also told that on one occasion, after she had helped him in some difficulty, he told her that it was a shame that he was in the Legislature of the Territory, while she had to stay at home. Then she unfolded her plan of giving the women an equal share in the voting and office holding rights, which he followed with the utmost unction.

It is also related that the Democrats and Republicans who passed the measure were sure the Republican executive would withhold his approval, and that a number who treated the whole matter as a joke woke up with some heart-burnings when they learned that Gov. John A. Campbell had signed it. The record also shows that he was at first disposed to balk, fearing that it was "loaded," but his indecision speedily vanished when a delegation of Cheyenne women, headed by Mrs. Amalia Post, wife of the then delegate to Congress, went to his residence and announced their intention of remaining there until he gave the measure his approval. They looked so thoroughly in earnest that the Governor took no chances, and he delayed no longer.

When the politicians who passed the bill, not thinking that it would get by the executive, recovered from their shock, they received another. There was a vacancy in the office of Justice of the Peace at South Pass and the appointment was tendered to and accepted by Mrs. Morris, the originator of the whole movement, making her the first woman Justice in the United States. She made a praiseworthy record in the office and the suffrage question soon ceased to be a joke in Wyoming. In 1871 an attempt was made to repeal the act, but Gov. Campbell, still on the job and knowing something of the ways of the Wyoming women, promptly vetoed it, and the attempt to pass it over his approval failed.

It was in 1899 that Wyoming formally adopted its Constitution and applied for the statehood granted a year later. Written in that Constitution are these words: "The right of citizens of the State of Wyoming to vote and hold office shall not be denied or abridged on account of sex." Wyoming even when threatened with rejection of its prayer for admission to the Union resolutely stuck to its declaration and found vindication in the end. In view of all this, the promoters of the suffrage movement, who have 15 states emblazoned on their banner and hope to get them all in time, feel that they are entitled to some jubilation.

New Solution of Baffling Murder Mystery

(Continued From Page 7.)

circumstances. (His sanity had previously been attested by the clinic at Freiburg, his own university.)

Hau's master subtlety, however, was his explanation of his disguised presence in Baden-Baden. He said that a wild and uncontrollable passion had sprung up in him for his sister-in-law, Olga Molitor, and that he had been drawn back to her by this impulsion. He did not dare to visit the house of his mother-in-law, from which he had so recently departed with his wife, so he returned incognito, to lay in wait for the young woman. When she indignantly denied the existence of any love between her and her brother-in-law he plausibly explained that the chance to declare himself to her had never been given him, and that this very fact had lured him back and forced the disguise upon him.

The sensation created by such a revelation and its concomitant suspicions can best be imagined. The people of Baden where the snobbish and close-fisted Frau Molitor was far from popular, accepted the statement of the professor with eager belief, and the family linen was washed both in court and in gossip.

Finally, a titled woman neighbor of the Molitors testified that on the evening of the shooting she had left her villa to mail an important letter. As she was standing at the post box, she said, a man wearing a palpable false beard had passed her. Despite the disguise she recognized Dr. Hau. She had wondered about the incident, but was aware of the family's troubles and merely asked herself what was happening. As she walked back to her home, she said, she passed Frau Molitor and her daughter, Olga, going in the direction taken by the disguised Hau. This seemed natural but interesting to her. But, said she, she had also noticed a second bearded man, wearing an iron-gray natural beard, instead of the black disguise of Hau, skulking after the Molitors. It was probably this man, she said, who had shot the widow in the back a few moments later.

The defense then set up a theoretical explanation of the murder. The claim was made that either this second bearded man or Fraulein Olga Molitor had fired the fatal bullet. The widow had been killed by a ball from a revolver held close to her body. Likely enough, said the defense, Fraulein Olga had noticed the man skulking behind her mother and had drawn a revolver to defend herself. In her nervousness she had accidentally fired the fatal shot. The young woman passionately denied this story. Nevertheless, it was a possibility which the friendly public accepted.

But the jury made short work of convicting Hau, and the Court immediately imposed the death penalty.

A riot followed, the reserves had to be called, and the capital city of Baden was in an uproar for a night. Petitions began to pour in, demanding a retrial for

(Continued on Page 14.)

Cured His RUPTURE

I was badly ruptured while lifting a trunk several years ago. Doctors said my only hope of cure was an operation. Trusses did me no good. Finally I got hold of something that quickly and completely cured me. Years have passed and the rupture has never returned, although I am doing hard work as carpenter. There was no operation, no lost time, no trouble. I have nothing to sell, but will give full information about how you may find a complete cure without operation, if you write to me. Eugene M. Pullen, Carpenter, 176E Marcellus Avenue, Manasquan, N. J. Better cut out this notice and show it to any others who are ruptured—you may save a life or at least stop the misery of rupture and life worry and danger of an operation.—ADV.

To the Wife of One Who Drinks

If this should reach the eyes of a wife, mother or friend of some good man who drinks liquor to excess and cannot overcome the self-ruining habit, let her write to Edward J. Woods, DC-28, Station F, New York, N. Y., for confidential information which is likely to bring a complete victory over the drink habit.—ADV.

Easy Shorthand

It is now possible for you to learn a superior shorthand method inside of 5 hours; then speed can be gained so that you write as fast as a person talks. No need to spend months and a lot of money in learning stenography when it is now so easy and it will be taught by mail. Thoroughly practical; absolutely guaranteed. Free lessons will be sent if you write to King Institute, 8 S. Wabash Av., Chicago, Ill., EE-28. Take advantage of this free offer. You will be surprised and delighted. Cut this out, show others.—ADV.

New Hair Growth After BALDNESS

HAIR GROWN ON MR. BRITTAIN'S BALD HEAD BY INDIANS' MYSTERIOUS HAIR GROWER



From recent photo.

My head at the top and back was absolutely bald. The scalp was shiny. An expert said that as he thought the hair roots were extinct, and there was no hope of my ever having a new hair growth.

Yet now, at an age over 66, I have a luxuriant growth of soft, strong, lustrous hair! No trace of baldness. The pictures shown here are from my photographs.

Indians' Secret of Hair Growth Free



Photo when bald.

At a time when I had become discouraged at trying various hair lotions, tonics, specialists' treatments, etc., I came across, in my travels, a Cherokee Indian "medicine man" who had an elixir that he asseverated would grow my hair. Although I had but little faith, I gave it a trial. To my amazement a light fuzz soon appeared. It developed, day by day, into a healthy growth, and ere long my hair was as prolific as in my youthful days.

That I was astonished and happy is expressing my state of mind mildly.

Obviously, the hair roots had not been dead, but were dormant in the scalp, awaiting the fertilising potency of the mysterious pomade.

I negotiated for and came into possession of the principle for preparing this mysterious elixir, now called Kotalko, and later had the recipe put into practical form by a chemist.

That my own hair growth was permanent has been amply proved. Many men and women, also children, have reported satisfactory results from Kotalko.

How YOU May Grow YOUR Hair



For women's hair.

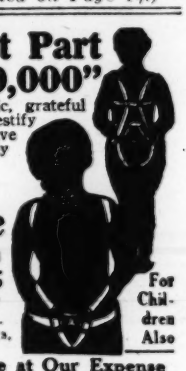
My honest belief is that hair roots rarely die even when the hair falls out through dandruff, fever, excessive dryness or other disorders. I have been told by experts that often when hair falls out the roots become imbedded within the scalp, covered by hard skin, so that they remain for a time like bulbs or seeds in a bottle which will grow when fertilized. Shampoos (which contain alkalis) and hair lotions which contain alcohol are enemies to the hair, as they dry it, making it brittle. Kotalko contains those elements of nature which give new vitality to the scalp and hair. To prove the GENUINENESS of Kotalko, I will send the recipe FREE on request. Or I will mail a testing box of Kotalko with the recipe for 10 cents, silver or stamps. Satisfy yourself. You want to stop falling hair, eliminate dandruff or cover that bald spot with healthy hair. Get the testing box, apply once or twice daily—watch in your mirror! Address:

RECIPE FREE

JOHN HART BRITTAIN, BC-28, Station F, New York, N. Y.

"I Would Not Part with it for $10,000"

So writes an enthusiastic, grateful customer. In like manner testify over 100,000 people who have worn it. Conserve your body and life *first*.



The Natural Body Brace

Overcomes WEAKNESS and ORGANIC AILMENTS of WOMEN AND MEN. Develops erect, graceful figure. Brings restful relief, comfort, ability to do things, health and strength.

For Children Also

Wear It 30 Days Free at Our Expense

Does away with the strain and pain of standing and walking; replaces and supports misplaced internal organs; reduces enlarged abdomen; straightens and strengthens the back; corrects stooping shoulders; develops lungs, chest and bust; relieves backache, curvatures, nervousness, ruptures, constipation. Comfortable and easy to wear.

Keep Yourself Fit

Write today for illustrated booklet, measurement blank, etc., and read our very liberal proposition.

HOWARD C. RASH, Pres. Natural Body Brace Co.
327 Rash Building SALINA, KANSAS

QUICK HAIR GROWTH! Box Free To You!



Would You Like Such a Result as This?



Do you want, free, a trial box of Koskott, that has proved successful in so many cases? If so, you need only to answer this adv. by postcard or letter, asking for FREE BOX. This famous preparation is for dandruff, thinning hair and several forms of BALDNESS. In many cases, a new hair growth has been reported when all else had failed. So why not see for yourself? Koskott is used by men and women; it is perfectly harmless and often starts hair growth in a few days. Address:

FREE

Koskott Laboratory, KA 28, Station F, New York, N.Y.

Tobacco Habit Easily Conquered

A New Yorker of wide experience has written a book telling how the tobacco or snuff habit may be easily and completely banished in three days with delightful benefit. The author, Edward J. Woods, TD-28, Station F, New York City, will mail his book free on request.

The health improves wonderfully after the nicotine poison is out of the system. Calmness, tranquil sleep, clear eyes, normal appetite, good digestion, strong memory, and a general gain in efficiency are among the many benefits reported. Get rid of that nervous feeling; no more need of pipe, cigar, cigarette, snuff or chewing tobacco to pacify morbid desire.—ADV.

Write the Words for a Song. We revise poems, write music and guarantee to secure publication. Submit poems on any subject. BROADWAY STUDIOS, 152D Fitzgerald Bldg., New York.

ST. LOUIS SOLVES PROBLEM OF

How Determined Women Won the Right to Vote in Wyoming Fifty Years Ago

Big celebration of first victory for "the cause" to be staged in St. Louis at the National Suffrage Convention this month — Territorial Legislature passed bill that the Governor was expected to veto and why he didn't—It then worked its way into the Constitution where it remains—The way of women in convincing an executive





Miss Louisa Swain, of Wyoming, first woman voter in the United States. She cast her first ballot in Wyoming 50 years ago.

"THE Winning of Wyoming," the first State in the United States to give women the freest and broadest use of the ballot will be specially featured at the convention of the National American Woman Suffrage Association, which opens in St. Louis one week from tomorrow at the Hotel Statler.

On that occasion Mrs. Carrie Chapman Catt, the president of the national body, and all the other distinguished leaders in the long-drawn-out battle for the rights of women will be here. There will be resolutions adopted for the information of certain of the United States Senators who have not yet shown any evidence of conversion to the doctrine that their wives and daughters are entitled to the same voting privilege as themselves.

But the feature of the convention is focused on the Far Western State which showed the way and bore the brunt of the first battle. It will be the fiftieth anniversary of the victory.

For many years—dating back to the time when some of the present advocates of women's enlarged sphere were wearing pinafores and finding real enjoyment in the caressing of dolls—Wyoming has been celebrating this same event, and having gotten accustomed to it, will be on hand to put real zest into the program. And none of the women from the other states, who have since gotten what Wyoming secured so neatly just a half-hundred years back, will feel a bit "put out" by the glad acclaim extended the Commonwealth that boasts of many other things besides large flocks of sheep and Senator Francis E. Warren.



Mrs. Esther Morris, of Wyoming, the first woman Justice of the Peace in the United States.



Mrs. Sarah W. Pease, of Wyoming, first woman to serve on an American Grand Jury.

But Wyoming, which settled the question of woman's place in its public affairs way back in its territorial days, had no easy sailing when it came to taking its place in the Union with the other states. On the contrary, it struck a snag and had very rough sledding, just because it did essay to enter with all of its Constitution. It was not disposed to come in and leave the concession granted the women hitched on the outside. Statehood was what it wanted, but not at the price of proving itself an "Indian giver." It had enacted the provision giving the women of the territory the right to vote and hold office when it was plain Wyoming Territory, and it would not for a second heed the objections of some of the foremost men of the nation who were then holding down seats in the Senate and the House of Representatives at Washington. These exponents of the higher thought in politics and administration saw grave danger in recognizing as a state right what had been given under territorial auspices, and they hurled eloquent objections in the direction of the Wyomingites, male and female, who went on to handle the campaign.

But objections did not keep Wyoming out of the Union; neither did they deal a knock-out blow to the great cause of the late Susan B. Anthony and her sister crusaders in the campaign. Congress was Republican, a Republican was holding down the White House and there was Wyoming, ready and willing to deliver some additional electoral votes that might be needed in a pinch. So, in the last analysis, it was the Democrats only who did the thundering, and as they were in the minority they had to sit calmly by and see Wyoming enter, petticoats and all. Some of the speeches made during that debate back in 1890, and it ran over a period of six days, have been heard many times since in suffrage discussions in other states. Many of the objections were trite and of the time-serving class; but others were added to the ammunition of the antis, and used in succeeding campaigns to suppress or discourage the demands of the women.

In the minority report made to the House of Representatives by William M. Springer of Illinois against admission there were 23 pages of reasons, but 21 of the number were directed against the article dealing with woman's right to vote and hold office. Joseph M. Carey, then the Territorial Delegate, championed the bill and told how Wyoming could not afford, even at the price of statehood, to take away from the women what it had given in good faith. The same Carey was later elected to the United States Senate with the help of the votes of the women whose cause he so eloquently pleaded on that occasion. He had been through the entire transaction back home, and he told Congress what the sentiment was in that far-remote country and that it was to deal fairly with the women.

The principal speech in opposition made in the House was that of Joseph E. Washington of Tennessee, and though he made the women of Wyoming very mad, he did not succeed in changing the result. He said in part:

"My chief objection to the admission of Wyoming is the suffrage article in its Constitution. I am unalterably opposed to female suffrage in any form. It can only result in the end in unsexing and degrading the womanhood of America. It is emphatically a reform against nature. I have no doubt that in Wyoming today women vote in as many different precincts as they can reach on horseback or on foot after changing their frocks and bustles. Tennessee has not yet adopted any of these new-fangled ideas, not that we are lacking in respect for true and exalted womanhood."

William C. Oates of Alabama, then one of the foremost leaders in his State, used even stronger language. He said in part: "I like a woman who is a woman and appreciates the sphere to which God and the Bible have assigned to her. I do not like a man-woman. She may be intelligent and full of learning, but when she assumes the performance of the duties and functions assigned by nature to man, she becomes rough and tough and can no longer be the object of affection."



Mrs. Martha Symons-Boies-Atkinson, of Wyoming, the first woman bailiff in the United States.



Mrs. I. N. Hartsbrough, of Wyoming, first American woman to serve on a trial jury.

The Senate battle developed such a fury of opposition that it looked for a while like Wyoming could only save herself by yielding to the demand that she change her Constitution and eliminate the women. It was then that the Wyoming Territorial Legislature, sitting in session in Cheyenne, wired its defiance in this style:

"We will remain out of the Union a hundred years rather than come in without woman suffrage."

This answer was made known after the bill had passed the House and was taken up in the Senate. Senator George Graham Vest of Missouri, then regarded as one of the most eloquent men in either branch of Congress, was violent in his denunciation of the suffrage plan embodied in the organic law of this aspirant to statehood. He said:

"I shall never vote to admit any state into the Union that adopts woman suffrage. I do not propose to discuss the sentimental side of the question. In my judgment woman suffrage is antagonistic to the spirit and to the institutions of the United States. If there were no other reason with me, I would vote against the admission of Wyoming because it has that feature in its Constitution. I will not take the responsibility as a Senator of indorsing in any way, directly or indirectly, woman suffrage. I repeat that in my judgment it would be not only a calamity, but an absolute crime against the institutions of the people of the United States."

In the protracted debate in the Senate John H. Reagan of Texas, regarded as the father of the interstate commerce act, chose to become satirical. Among other things he said: "But what are we going to do, and what are the people of this Territory going to do, by the adoption of this Constitution? They are going to make men of women, and when they do that the correlative must take place that men must become women. So I suppose we are to have women for public officers, women to do military duty, women to work the roads and men to wash the dishes, men to nurse the children, men to stay at home while the ladies go out and make stump speeches in the canvasses. Mr. President, when the Almighty created men and women He made them for different purposes, and 6000 years of experience have recognized the wisdom and justice of the Almighty in this arrangement. It is only latterly that people have got wiser than their Creator and wiser than all the generations which have preceded them."

Concluding his long attack on the bill, Senator Reagan made this forecast in a most solemn manner: "In my judgment the day that the floodgate of female suffrage is opened upon this country, the social organism will have reached the point at which decay and ruin begin."

There were other notable speeches by Re-

(Continued on Page 14.)

His Excellency's Name (Continued)

There was an instant when he hung in the wind; then he shook his head. "Sorry! Engagement with an unfeeling railroad train."

"My loss!" I purred, and watched him saunter the length of the room. Passing the end table, he gave a barely perceptible jerk of the head. A moment later the two young men who had been sitting there rose and lounged out. One was Allen, star reporter of the Record; Henshaw, the other, was on the staff for the Day.

Now, both the Record and the Day were hostile to the administration. Shawley was going somewhere on a train, and was taking a newspaper escort; he had shipped a fast car and a crook chauffeur ahead of him. I put two and two together, and got five or six, perhaps—enough to worry me, anyway.

I found a telephone booth, and called up the executive mansion. The Governor's wife was at home. Had she any news about anything? Nothing except that she had persuaded the Governor to go about more, meet more people, accept more invitations. Tonight, for instance, he was to dine at the Highland Country Club, near the city of Enderbury.

"You going, too?" I demanded.

Her voice had come cheerily over the wire, and now she laughed. "Didn't I know that the dinner was most rigidly a stag affair?" Then there was a little pause, and after it a query, not quite so cheerful: "Was there still talk about—about?"

"Yes," I said curtly. "Friends not keeping you posted?"

If I had been curt, she was crisp. "There be limits of cruelty even in friendship."

I left the booth, thinking harder than ever. The Highland Club had the sportiest links and sportiest membership in the State; its stag dinners were corkers—or uncorkers. Of course, the Governor could cut out before the fun grew too fast and furious; probably that was his plan.

One of those walking Who's Who's came along, and him I waylaid. Shawley a member of the Highland Club? No, said the authority.

"Quite so," said I, lazily. "Well, less favored mortals can read all about it in the morning papers."

"'Deed you won't! No press seats at that banquet, Carling. They hang up a big paper flower to show its all under the rose. Better that way. Vaudeville after the feed—singing, dancing, joy unconfined. Least said in the papers, soonest mended at the domestic fireside, eh?"

When in a fog of doubt, you grope. There had been mention of vaudeville; Enderbury might call upon a larger center of civilization for talent. I drifted into the office of our most promising theater. I knew the head man—acquaintance, you remember, is what I do business on.

We smoked and talked bromide till he was properly soothed; then I suggested the Old Man might like to see the show. The manager was pleased.

"Don't bring him tonight, though," said he. "We're supplying the artists for that country club jubilee and filling in here with subs."

"Who are sent over," I inquired.

He ran off a list of singers and dancers, then began to laugh. "Te, he! Say, Carling, the Palometta puts it out she's on the club bill too. She ain't in my contract, though. I've got a reputation to save. Bad actor? We use her as a recessional—she drives one crowd out of the house so another crowd can get in—see? That's the Palometta professionally. Personally"——

There he dropped his voice, and no wonder! If he was correct, she'd cloud any company in which she was found—drop of ink in a quart of water idea, you understand.

Here was more food for thought, along with a hint that I'd best be hearing from the scout. It was 6 o'clock before he found me. He had picked up Shawley's trail, had seen him take a train, but could not say that anybody was traveling with him.

Shawley, going by rail to Enderbury—a 50-mile run—would find plenty of cars shuttling between town and club, which was about five miles out. The Governor, undoubtedly, had taken an earlier train. The next express left at 8 o'clock. There was time for dinner and a few preparations, including an invitation to a handy chap to come along. I won't pretend that I had a definite plan; but, if trouble broke loose, I hoped to be not far away.

At 7, having dined, and still having an hour to kill, I bundled the ally into a taxi. "Executive mansion—side door," said I to the driver, and sprang into the cab.

The Governor's wife was glad to see me, and a bit surprised. The Governor was coming home on the midnight train, his car was to meet him at the station.

"Maybe I'll beg him for a lift uptown," said I incautiously.

"What are you going to do?" she asked, very quietly.

"That depends," said I. "I've set my heart on a little trip Enderbury way and—— Beg pardon, ma'am, but what are you about?"

She calmly swept across the room and pressed a button. "Tell Winters I wish the closed car—at once," was her order to the maid.

The Governor's limousine is up to date. It was no trick at all to cover the 55 miles to the Highland Club in the limit set.

A hundred yards or so from the house there was a black blur among the shadows of the shrubbery beside the drive. I pulled Malone's sleeve, and edged that way. The blur was the big, rebuilt car. Bleekers wasn't idling or gossiping. His lights were out, but he was sitting at his wheel as if waiting for a call.

Malone caught the fellow's collar, dragged him over the foredoor, smashed him between the eyes, dropped on him and frisked him for weapons—in handling a thug one must thug him first. He was packing a gun, a big one. Malone stuffed it in his pocket. Save for a grunt when he was struck, the fellow had been silent. Now he swore at us, but kept his voice low. He was no more anxious to draw a crowd than we were, and by the same token. That, too, was the frame of mind of the lady who opened the door of the car and hopped out. She squealed, but softly—a mere concession to nerves. I put her back in the car, and bade her stay put. Then I bent over the man.



Malone caught the fellow's collar, dragged him over the foredoor, smashed him between the eyes, dropped on him and frisked him for weapons.

"What's the game?" said I. "Show-down—all cards on the table!"

He told me where I could go to find out, but the place is no bureau of information. I bent lower and whispered two words—a man's name. They had a wonderful effect—happened to be his own name, you see—name any court in the State would honor on a fat time draft. He stopped swearing. Trust a professional to distinguish the real thing from bluff. In 50 words he gave me all I wished to learn—all but the name of his principal. There he balked, but I fancied I could find out for myself. As for the frame-up, it was simple, but clever; it fired imagination and emulation.

"Malone," said I, "put Bleekers back on his throne. He's going to run this machine to the gate. If the motor snorts, choke him."

Then I climbed in beside the lady. The interior of the car was reeking with whisky, but she was sober. There was more suggestion of a bottle emptied on the floor, for advertising effect, so to speak.

"Say, Qilly, where do I get off?" She was brazening it out, but was frightened, for all that.

"You're the Palometta, I believe?"

"Oh, then you've heard of me?" said she, and giggled nervously.

"It's not a selfishly rare privilege, I reckon," I told her. "But where do you get off?" Why right here. No more work or worry on this job for you—if you're good, that is. And, being good, tell me, who's the charterer?"

I did not press the point; somehow that idea that I was to learn for myself still held me. "If you'll take a well-wisher's tip," said I, "it is that this affair is breaking so that it ought to be worth a steady income to you—to keep still. There ought to be plenty of money: Go to it!"

"I'm hep!" said she promptly. "Thanky, Solomon! You're reading right out of my dream book. Will I be good? Watch my smoke!"

The machine had drawn alongside the Governor's car. "'Ladies change!" cried I, and helped her to alight. Then I turned to Mrs. Forrest.

"Excuse me, ma'am, but I wish you'd swap cars. You see, kindly hands have arranged a little surprise party for the Governor. Between here and Enderbury there's an auto trap, aching to catch big game. If we can't dodge it, you'll be the most perfect protectress of a gubernatorial reputation we can ask for."

"Twenty-five minutes after 10," said Mrs. Forrest evenly. Almost as she spoke there came the sound of a peculiar whistle. Bleekers gave a little start. So the signal was meant for him, eh?

I switched on the lights, and contriving to turn the big car without capsizing, steered up the drive to the clubhouse. Within, the tide of joy was swelling; a roaring chorus was vieing with the band. A straggling, flushed and hurried committee escorted the Governor across the wide piazza. I opened the door of the car; his wife shrank as far in a corner as she could. Still, I fancied he caught a glimpse of a woman's figure, and he could hardly miss the alcoholic bouquet.

"Hope you don't mind, sir; steward's wife's sister—promised her a lift to town," said I, delivering the message in which Bleekers had been schooled.

I don't know what passed in the tonneau. I was busy, keeping the machine well within the legal speed; for I was uncertain where the trap was set.

An arc light showed a rope stretched across the way and a group of men, some in uniform, some in plain clothes. Yes, there was Allen of the Record and there was Henshaw of the Day, to say nothing of a couple of chaps I set down as from the Enderbury papers.

"You don't want to stop me," said I. "I've got the Governor along. He's making a train."

"Governor—hades! Why don't you call him the President?" He pulled open the door and caught a whiff of the whisky. "That's it—president of a distillery, more like!"

"Gas tank leaking, maybe," I growled; but Forrest, bending forward, intervened. "Why are we detained?" he demanded sharply. "Overspeeding? Sergeant, I assure you our pace has been very moderate."

The newspaper men closed in. Allen caught Forrest's eye, and bowed. The Governor turned to the officer.

"This gentleman can identify me. Like me, he seems to have traveled far from home."

"Sergeant, this is Gov. Forrest." Allen's tone was dogged, his manner betokened no pleasure in his assignment.

"Well, Gov'nor or no Gov'nor, I gotta take the names of the party!"

"Certainly," said the Governor. "My wife is with me."

Then my lady, too, bent forward. I could picture her smile and the dancing light in her eyes. "Good evening, Mr. Henshaw," she exclaimed.

It worked out beautifully. We sent the corn to mill, and the opposition papers had to grind our grist. Then our papers took up the case, and every corner of the State heard of the devotion of the gubernatorial couple. Why, when the Governor filled an engagement out of town, his wife went visiting in the same neighborhood for the pleasure of riding home with him. Those ugly, whispered stories lost point and interest; this new story did not have to be whispered. It could be shouted from the housetops. Truth to tell, the Old Man saw to it that it was megaphoned.

(Copyright.)

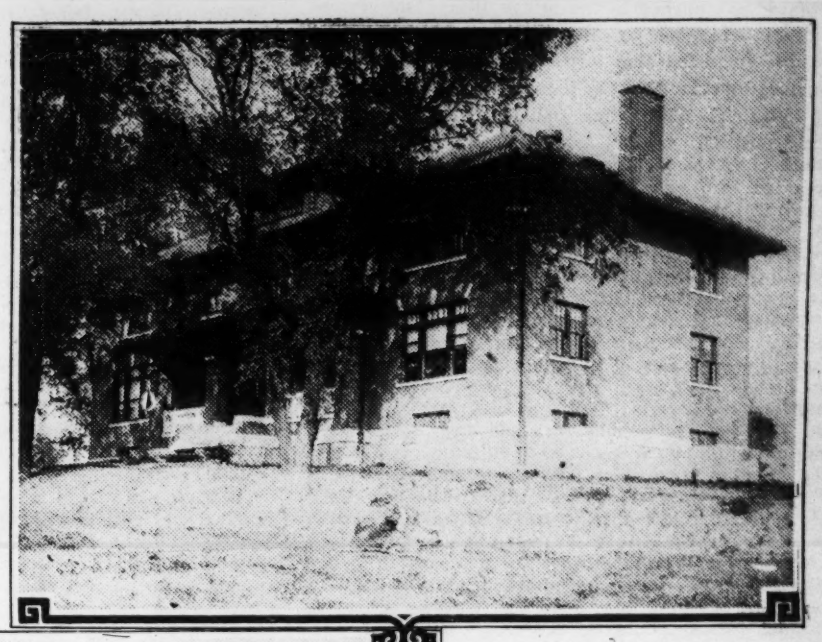
COLORED SNOW IN WISCONSIN

A STUDY has been made by Messrs. A. N. Winchell and E. R. Miller of the University of Wisconsin of a shower of dust which discolored falling snow at Madison and elsewhere. According to somewhat scanty reports, this colored snow covered an area of at least 100,000 square miles and probably much more. The total quantity of dust is estimated to have been at least a million tons, and may have greatly exceeded this, perhaps even amounting to hundreds of millions of tons. A study of the character of the dust and of the attendant meteorological conditions leads to the belief that the dust was blown all the way from arid regions in the far Southwestern United States, and was therefore transported a thousand miles or more.

How Determined Women Won the Right to Vote in Wyoming Fifty Years Ago

ST. LOUIS SOLVES PROBLEM OF -- CARING FOR CITY WAIFS --

Instead of herding them in a barracks until old enough to turn loose, then to become delinquents, most of them now live in private homes with foster parents to bring them up—Handsome group of homes replacing the old Industrial Institution :: :: :: ::



Five buildings like this, and four more soon to be completed, will replace the ugly building shown below.

WHEN the Municipal Board of Children's Guardians was placed in charge of the delinquent neglected and dependent children of St. Louis five years ago, all of the charges were housed in institutions, and two-thirds of them belonged to the delinquent class. Today only one-fourth of the city's young charges are delinquents. The other three-fourths, made up of neglected and dependent children, are now living in private homes and protected from the faults of "institutionalism."

Another outstanding accomplishment of the board has been reduction in the number of "repeaters" at the Industrial School from approximately 50 per cent to about 24 per cent. "Repeaters" are delinquents returned to the school by the Juvenile Court for second or third commitments. With the completion of the Bellefontaine Farms, on the Missouri River, north of St. Louis, the old Industrial School at 4035 Virginia avenue, South St. Louis, will be abandoned. When that is accomplished and the Bellefontaine Farms have been in existence a few more years, the board believes the number of "repeaters" can be lowered to 10 per cent or less. Three-fifths of the 250 delinquents now on hand are at Bellefontaine Farms, the remainder at the old Industrial School.



Boys' dormitory of the Old Industrial Home.

The Post-Dispatch actively advocated the creation of the Board of Children's Guardians in 1912, and agents of the board last week invited a reporter to inspect the work as it is now conducted, to prove that the new system had "made good" the claims of its advocates. The work of all departments were explained and a trip was made to Bellefontaine Farms.

The board came to the conclusion early in its work that the normal way to care for neglected and dependent children was to rear them in private homes. This decision led to the creation of what is known as the Placing Out Department of the board. Going still further, the board resolved to keep dependent children under the care of their own mothers as far as possible, the city contributing to their support. Already the wisdom of this policy has been demonstrated in many instances, both the child and the mother benefiting from the arrangement.

A child may be placed with its own mother if she is a widow or if her husband is confined in the St. Louis Sanitarium or any other public institution in the United States, after the board has determined that the mother has been a resident of St. Louis for two years and is competent, morally, mentally and physically, to rear and train the child properly. If the requirements are met, the child is declared dependent upon the public and is boarded by the city with its mother. The mother's home then becomes one of the city's "institutions."

One of the board's visitors calls on the mother from time to time to advise with her concerning the proper feeding of the children, matters of housekeeping, economic purchases, sanitation and health. The visitor also calls at the school attended by the child to ascertain its progress from the teacher. The mother is encouraged to work in her home, or if the children are in school, she may be employed away from home during school hours. This adds to the family income, and helps preserve a spirit of at least some independence.

As the children grow older and graduate from grammar school, employment is secured for them and a reduction is made in the allowance to the family. Only in exceptional cases does the city have to extend aid to a family for more than three to five years. During this time the mother and children are enabled to live together and strengthen their family ties, instead of perhaps becoming total strangers as they sometimes did under the old institutional plan.

The city is now caring for 95 such families, comprising 253 children and their mothers. During the past five years the board has cared for 149 families. During that period 490 applications were received, 341 of them being rejected.

Up to a few years ago, when a child between the ages of 3 and 14 was adjudged neglected it was committed to the maintenance department of the St. Louis Industrial School. When the child reached the age of 14 it as thrown upon its own resources. The result was, usually, a delinquent child. Under the new system, when a neglected child is placed in the board's care it is at once put in a private home. The board has the power to pay a nominal sum for its care in the foster home. The home in which the child's board is paid by the city is considered only a temporary or receiving home, however. The policy is to eventually place all normal children in free homes, decreasing the city's expenditure. During the past year 145 children were placed in free homes.

During the past year seven children that had been placed in foster homes were legally adopted. Foster homes and the children placed therein remain under the board's close supervision for at least two years before the children may be legally adopted.



Types of children now in the care of foster parents —at left, a former public charge now the pet of a private home; right, a boy who jumped from second to fifth grade in a year and a half after being placed in a private home.

The board at present has 895 children under its care. Two hundred and fifty-three are living with their own mothers, 392 are in foster homes and 250 delinquents are living at Bellefontaine Farms and in the old Industrial School.

The founding or abandoned children of the city are also placed in private homes. Formerly these babies were taken to foundling institutions, and the City of St. Louis paid their board indefinitely. There was an annual appropriation of about $7000 for this purpose. Now the foundlings are costing the city not more than $1000 annually. Last year they cost $941.45. Foundlings' mothers are traced whenever possible.

The Placing Out Department has three healthy, attractive foundlings under its care at present for whom good adoption homes are wanted. Two are girl babies and the other a boy.

All homes in which children are placed are thoroughly investigated by the board. They must have the indorsement of a physician, the pastor of the church which the family attends, and at least two other reputable citizens. There is close supervision of these homes at all times.

The board has had many surprises in the replacement of neglected children, especially those who had been in the maintenance department of the Industrial School for several years. Some of them had become so "institutionalized" that they are still great problems. They have difficulty adjusting themselves to normal homes and schools. One boy, placed in a foster home in December, 1917, was then 12 years old and was in the second grade. By December, 1918, he was in the fourth grade, and he is now doing fifth grade work. A mutual affection had sprung up between him and his foster parents at once, and the effects of home life and paternal love and care were very gratifying.

Physically and mentally abnormal children form another problem the board has to face. In several instances private individuals of wealth and skilled specialists have become interested in such cases through the board's efforts and have helped them to partial or entire self-support.

During the fiscal year 1918-1919 the Placing Out Department has had an appropriation of $70,440, of which $56,000 is for the care of children and $14,440 for salaries and administrative expenses. Therefore, the cost per capita per day is 30 1-2 cents, which the board asserts is less than half the cost in any children's institution.

Improvement in the manner of handling delinquent children has been no less marked under the plan of management used at Bellefontaine Farms, which were established by the Board of Children's Guardians something over three years ago. The institution is run on the cottage plan,

(Continued on Page 6.)

His Excellency's Good Name

By W. T. NICHOLS

A BIG car rolled up to the curb, and a gloved hand beckoned.

"How are we doing? Tell me frankly," said the Governor's wife, and made room on the seat beside her.

"As you always do—your prettiest," said I, as the car smoothly gathered headway.

"But is it pretty enough—politically, you know?"

I chuckled inwardly. Reform Governors, machine Governors and accidents—it's the same with all of them. The first thought after delivering an inaugural is, "I can do a lot better—next time." And that thought, once in, won't out. And as a Governor thinks, so thinks a Governor's wife. One good term deserves another. Besides, it's a Christian duty to keep ambitious upstarts and self-seekers out of office.

"The question," my lady went on, "really isn't are we making good? It is, do people think we are?"

I threw back my head and laughed. Truly, this charming friend of mine was learning things. She had married Forrest within a year, just before he took office, in fact; but she had gone to the executive mansion with no more notion of the political game than an angel has of a flathouse furnace.

Still, if it hadn't been for politics, she'd never have come to be a friend of mine; outside of that we play in different leagues. I hate to waste time on myself, but I'll explain that my trade is attending to campaign odds and ends nobody else happens to look after. In that way I made her acquaintance. We were coworkers in a little scene that saved Forrest from defeat at the polls—and, incidentally, set wedding bells ringing before the echoes of the election cheering had fairly died away.

I laughed, as I say; and she laid a hand on my arm. "You haven't answered my question, Mr. Carling."

"Well," said I, not too eagerly, "there's only one thing harder than electing a reform Governor, and that's re-electing him. People demand too much of him. 'T isn't as if he traveled on popularity, or regularity, or cut of whiskers; or had a nickname to hold the popular fancy. Why, I knew 'Honest Jerry,' who pulled through on a square-deal reputation, when every scale in his store called 15 ounces a pound."

"What a disgraceful imposition!"

"Oh, I don't know. All the other grocers in his town were on a 14-ounce basis."

Her lips twitched, but she would not suffer me to divert her from her line of inquiry. "They count us, then, a reform administration? Good! I'm proud of it. If much is demanded, much will be given willingly. But—but is there faith in us?"

I shrugged my shoulders. "The Governor's no machine man, but he is a party man. Still, he classes as a reformer, and a lot of good folks expect him to work miracles. At the other end, the sporty crowd look askance at him. He isn't much of a mixer, you know—that hurts with the in-betweens."

"And more than all, I'm hurting him, lessening his popularity!"

I stared at her. She was in earnest. Why, of a sudden she was almost tragic.

"You! You hurt him—his popularity? Nonsense! You're his best asset"——

She stopped me. "Listen, please! There is gossip that rises to the indignity of scandal; gossip that George and I have disagreed, quarreled—even that I left him for a time."

"And somebody dared bring that yarn to you?"

"There is a variety of friendship which halts at nothing—perhaps I should be thankful for the warning it has given me. But, first of all, I seek your advice."

"Forgive me," said I; "but—well, how could such a story start?"

She told me. Forrest had a younger brother, a bounder of a Benjamin of the flock; weak, wild, rattle-brained; who married in folly, if in honor, and was shipped West to make a man of himself. He and his wife squabbled, kissed and made up; went broke, fell sick, sent out the S O S call. The Governor was under oath to stick to his job. So his wife went West, played banker, nurse and referee, brought a semblance of order out of chaos, and devoted three months to the task. Trying for a bride and mistress of an executive mansion? Verily. She deserved sympathy instead of criticism, but how was she to get it? One prefers to keep one's own counsel about family skeletons. The official statement was that Mrs. Forrest had been visiting relatives; and it had been made foundation for amazing fabrication.



"They count us, then, a reform administration? Good! I'm proud of it."

It was news to me—a little off my social beat, as it were—but I recognized danger signals.

"Put me down at the next corner, please," said I. "I'd like to talk to the Old Man about this."

People who don't like the Old Man—and some who do—call him a boss. We'll let it pass.

He listened to me, and chewed on his unlighted cigar. Little gossip starts that he doesn't get wind of, but I was giving him light on the spread of the poison.

"Umph! Back to her, is it?" he commented. Wonder if she knows (party unnamed) is quoted as seeing her looking over the ground—in Reno."

I said one of the things nobody should say.

"Amen!" quoth the Old Man. "Next week they'll be describing the whip he beats her with. But she's right; it's hurting the Governor—that's the intention. The thing cuts ice."

Both of us, I fancy, had in mind the same case, one in which a good man was defeated by stories which never were referred to in print or from the stump, but which spread State-wide, from whispering lip to straining ear. The Old Man is broad-minded; a millionaire's or a deacon's vote counts as much as a coal heaver's or a barkeep's; he'd take as much pains to save one as the other.

"Somebody's fathering the business—or motherin it," he went on. "Take it up, Carling. Go see!"

Well, I put myself in circulation. I drifted in the currents of the life of the town with all feelers out. They touched widely scattered spots—it's my stock in trade to know all sorts of people. I gathered a hint here, and a tip there, and a bit over the way. A Y. M. C. A. boy gave me something which fitted into a contribution from a poolroom; a flash of light traveled over an area railing, from a cook to a copper, on its way to me; the swellest club in the city supplied a twin twinkle. It was not evidence to satisfy a law court, much of it was negative; the best of it was hearsay. Yet upon it I based a report to the Old Man.

"I smell high-class work—method. There's a Shawley person—somehow I think he's mixed up in it, though I can't fairly explain to myself why I think so. I can't figure him the brains of the scheme."

"Umph! Shawley?" said the Old Man. "Retired list Johnny—gloves and swagger stick—tame 4-o'clock tea cat. He's out of his class in this game. Man, he'd no more vote than black his own boots! Say, though! If you're hunting for brains and malice, don't overlook Mrs. Harne."

And now just a word about Mrs. Harne. Some years back she had married the richest man in town—married him in a fit of spite, because Kate Starrett had become engaged to George Forrest. Then, having a long memory for the injury to her pride, and being clever, Mrs. Harne contrived to break the Forrest-Starrett engagement. Moreover, she kept on hating the two; and when Forrest ran for Governor she all but turned the little trick that would have wrecked his chance of election, had it not been for the slight cooperation of Miss Starrett and Jim Carling, to which I made reference. As it was, the parted pair were brought together again—and Mrs. Harne was left to grit her teeth until she could use them to better advantage. Maybe she thought the time for that had arrived. She had money; she was as shrewd as a fox, and if she read the dictionary she never got as far as forgiveness." So, of course, she was pages and pages short of "quit."

I began to keep tabs on Mrs. Harne. A friend of a friend of mine was a friend of her maid, and I didn't have to turn in itemized expense accounts. There were other sources of information, too; but, all together, they yielded little. The lady's meetings with Shawley seemed to happen naturally, accidentally, in the run of social things in their set.

As for Shawley, he was a tall chap, well-built, always groomed to the last hair. His teeth were the most striking thing about him, big, white, strong teeth, and a good deal in evidence. First impressions might not rate his intelligence highly, but the more I studied him the less sure of him I was; it takes more than a plain fool to carry out orders.

As for Mrs. Harne's hold on him—well, she was a power and the good things she could throw his way were more than drink and the breath of life to an old buck butterfly that couldn't be happy out of the social sunshine. Besides, I don't doubt she'd put him on her payroll, if need be. Fact is, there were not many things she'd stop at, I fancy, in trying to even accounts with George Forrest and his wife.

Meanwhile the busy bees were buzzing—and stinging. The average man likes to have the rulers he sets over himself clean and kindly in the family relations. The worst of it was that Forrest was of the sort to suffer most from such slanders and be least capable of dealing with them. He was a fine, honest, patriotic fellow; dignified—yes, a bit stiff, reserved; lacking demagogic arts and graces. It is a queer twist of human nature, but it is the truth in such a man the public won't pardon what it will forgive and forgive, and then forget, in some panhandler with a contagious chuckle, or a trick of impassioned piffle, or a tear big enough to show from the body of the house.

We didn't even go to the Governor with our suspicions and theories; it would have been useless. He wouldn't know what to do or how to do it.

"Let him alone," the Old Man advised. "His wife's taking care to be seen with him in public. And you don't want him to lick Shawley, do you? I don't. Fact is, we can elect Forrest again, if we can kill this faked scandal without starting a real one. By the way, though, I've a hunch some flare-up's about due—something for which all this other busines is preparatory—something that'll seem to end the Governor at one smash. Get me?"

When the Old Man talks about a hunch he is not joking, though he may mean anything from an affidavit filed away in his strong box to a ward heeler's brag in a groggery squabble. He winnows wheat from chaff.

"Then it's up to us to keep awake," said I.

"You take the words out of my mouth," said the Old Man dryly.

I went out, nerved up and a mite savage. Mind you, here was a case in which my reputation was at stake, and in which a deal of hard work had yielded nothing but guess and surmise.

A striker slouched across the street and fell into step. It was his job to shadow Shawley. His man had been hiring an automobile. I knew the garage—its reputation was shady—and the car, a big limousine, a rebuilt affair with a racer's engine.

"Bleeker's took the machine out," the striker added.

At that I whistled. The few things the chauffeur known as Bleeker wouldn't do for $5 he would do for $50.

"Word passed the car was going to the lake, but they filled her tank chuck full."

The lake was only 10 miles out. "Shawley got in her?" I asked.

"No; he walked off, swingin' that cane of his and grinnin'. Say, them teeth of his is winners!"

" See how quick you can be admiring them again," said I. "Hustle!"

I dropped into a life-saving station, where the johnny boys, past and present, call of an afternoon. Shawley was not there; but he soon entered.

"Join me!" said I. We were on terms for that sort of thing.

His Excellency's Name (Continued)

There was an instant when he hung in the wind; then he shook his head. "Sorry; engagement with an uglefling railroad train."

"That depends," said I. "I've set my heart on a little trip Enderbury way and—— Beg pardon, ma'am, but what are you about?"

I did not press the point; somehow that idea that I was to learn for myself still held me. "If you'll take a well-wisher's tip," said I, "it is that this affair is

New Solution of Baffling Murder Mystery May

St. Louis Solves Problem of Caring for Waifs

(Continued From Page 5.)

the residents of each cottage being separated from the others as much as possible in their classrooms, farm work and recreation. The first cottages were opened in the fall of 1915. The present five are occupied by 150 boys, and four others will be completed this year. They will furnish accommodations for the 100 boys still quartered at the old Industrial School, and the latter institution will then be closed.

Each of the cottages accommodates 30 boys, who are separated into two groups. Fifteen of them attend classes in the morning while the others are engaged in farm work, and in the afternoon they take up outside work while the other group attends classes. The dormitories of each cottage are likewise divided into two rooms accommodating 15 boys each.

The cottages are marvels of neatness, cleanliness and attractiveness, inside and out. They are handsome colored mat brick buildings of modern residential design, with red-tiled roofs, hardwood floors and handsome woodwork. They are well furnished. The boys do all the household work and most of the cooking—and they have become fine housekeepers, too. The sleeping rooms are large, light and airy, being practically inclosed sleeping porches. The bed linens are kept fresh and spotless and the beds are neatly made each morning by their respective occupants.

There is a school teacher for each cottage and a principal for the group, all of whom are employed by the Board of Education. They stay at their respective cottages constantly, except from Saturday until Monday morning, when they may return to their homes in the city. Their board and lodging is given by the institution in exchange for their assistance as matrons of the cottages. They tell the boys stories in the evenings and otherwise plan for their recreation.

To further create the atmosphere of home, as opposed to the spirit of institutionalism, the dining room has been furnished with round pedestal tables, seating four, instead of one or two long tables for the entire group of 30. Food is served "family style," and each boy may help himself to all he wants of each dish.

Before visiting Bellefontaine Farms the reporter was told he would find the boys cheerful, bright, contented and polite, with nothing of the sullen, forlorn spirit that pervades many correctional institutions. He found this to be entirely true. The boys appeared to be well fed, and those who had been there for as much as a few months had a good color in their cheeks as a result of their outdoor work, nutritious food and the healthful, sanitary conditions of their home. Their teachers say most of them are making good progress in their studies.

The boys are no longer kept under constant guard and quartered behind bars, screened windows and high fences. It is not necessary.

The farms comprise 360 acres, of which about 230 are in cultivation, and were purchased in 1913 by the Board of Children's Guardians for $67,500, out of an appropriation of $150,000 available for the purpose. There are several adult farm employes and instructors, but the boys do the bulk of the farm work, dairying and caring for the livestock. They are also utilized in building silos, barns, etc.

The boys are taught scientific breeding, dairy management and cultivating of crops. They are also taught how to can fruits and vegetables. Bellefontaine Farms entered 76 exhibits of fruits, vegetables, flowers and canned goods at the war garden exhibit held by the Board of Education and the United States Department of Agriculture last September, and won 67 ribbons. The boys were all delighted at the recognition of their skill.

The hogs and dairy cows raised at the institution are of pure-bred strains. Enough hogs are raised to utilize all the garbage from the cottages, and the management has been enabled to sell a few in addition to providing meat for the institution. All the milk, butter, eggs, poultry and vegetables used are produced on the farm. It is hoped to make the institution practically self-supporting in a few years. A large part of the acreage was planted in wheat last fall. Eighteen hundred gallons of canned goods was put up on the farm and at the Industrial School last summer. Eleven thousand dollars' worth of products were sold off the farm last year.

Vocational training is given only to a very limited extent, except for farm vocations, at the Bellefontaine Farms. It is hoped, however, to have the shops at the Industrial School dismantled when that institution is abandoned and removed to the farm. Several useful trades are taught at the Industrial School. The board particularly desires to have the laundry removed to the farm, as it will make possible a considerable saving in the institution's expenses.

The grounds surrounding the cottages are attractive and have been improved by means of the boys' labor. The slope down to the river has been cleared up, and all dead trees cut up for firewood. Terraces have been built in front of some of the cottages, and the earth leveled wherever needed.

The compulsory attendance officers who convened in St. Louis the latter part of the year were invited to inspect Bellefontaine Farms, and at their final business session the superintendent of a similar institution in the East placed a motion before the convention that declared Bellefontaine Farms the nearest approach to the ideal institution for delinquent boys.

The seven members of the Board of Children's Guardians are appointed by the Mayor and serve without compensation. They are: C. G. Rathmann, chairman; George H. Williams, Francis G. Eaton, Irvin V. Barth, Ferd P. Meyer, Philip C. Scanlon and Forrest C. Donnel. The agent in charge of the Placing Out Department is Miss E. C. Puschner, and the Bellefontaine Farms and Industrial School are under the supervision of the board's superintendent, Carl H. Soest.

The Death Penalty in the Army

(Continued From Page 2.)

consciousness that the death penalty was the alternative. Nevertheless, the disobedience was willful, undisciplined and inexcusable, and it ought to be punished with a suitable punishment.

The Judge Advocate-General, in reviewing these cases, limits himself again to the technical correctness of the proceedings; but in a subsequent memorandum he called the attention of the Chief of Staff to the fact that four cases of sleeping on post arising in the same regiment at approximately the same time resulted in acquittal of the accused on substantially the same evidence as that recited in the Sebastian and Cook cases above reviewed, and that in six cases similar offenses committed elsewhere in France had led to very moderate penalties. The Judge Advocate-General says in this memorandum: "In addition to the foregoing the study in this office reveals a number of cases which have come in from France where men have been convicted of willful disobedience of orders under circumstances which do not distinguish them as to the locus of the offense from the cases of Fishback and Ledoyen, who were sentenced to death. The sentences in the cases referred to run from a few months' to several years' confinement."

In other words, the Judge Advocate-General reviewing generally the state of discipline in the army in France, and the steps taken to enforce it, reaches the conclusion that up to the time of the trial of these cases the offenses of which these soldiers were convicted has been regarded as quite minor in their gravity. The Chief of Staff, in commenting upon this memorandum of the Judge Advocate-General, is able from his own recollection to add that the willful disobedience cases lately tried in France did not occur in the actual theater of war, making at least that much distinction. But the case still remains one in which suddenly a new and severe attitude is taken without the record disclosing that any special order had been made notifying soldiers that the requirements of discipline would call upon courtsmartial thereafter to resort to extreme penalties to restore discipline.

Both Ledoyen and Fishback are young. The record shows that Ledoyen enlisted on Feb. 3, 1917, without previous military experience, his age at that time being 18 years and 1 month. Fishback enlisted on Feb. 17, 1917, without previous military experience, his age being 19 years and 2 months. Each of them at the time of the commission of the alleged offenses was, therefore, less than 20 years of age.

The record in the Fishback case shows that there had been previous shortcomings on his part in the matter of obedience. That is to say, he had once failed to report for drill, for which he was required to forfeit 15 days' pay; a second time failed to report for drill, penalty not stated; and a third time failed to report for fatigue duty, for which he was sentenced to one month at hard labor and to forfeit two-thirds of his pay for two months. He seems, therefore, to have found it difficult to accommodate himself to the discipline of the life of a soldier, and his offense hereunder reviewed is aggravated by this previous record.

By a very extraordinary coincidence this record discloses the fact that these two soldiers were members of a company commanded by Capt. D. A. Henckes. It is from the Captain of his company that the soldier most immediately learns discipline and obedience. The Captain sets the example and inculcates the principles upon which the soldier is built. Now, this particular Capt. Henckes, although for many years an officer in the regular army, was himself so undisciplined and disloyal that when he was ordered to France with his command he sought to resign, because he did not want to fight the Germans. Born in this country, and for 20 years an officer in its army, under sworn obligation to defend the United States against all her enemies, domestic and foreign, he still sought to resign; and, when the resignation was not accepted, and he went to France, the Commander in Chief was obliged to return him to this country because of his improper attitude toward the military service and his country's cause in this war. He was thereupon courtmartialed and is now serving a sentence of 25 years in the penitentiary for his lack of loyalty and lack of discipline.

I confess I do not see how any soldiers in his company could have been expected to learn the proper attitude toward the military service from such a commander. I do not suggest that the shortcomings of Capt. Henckes be made an excuse for their disobedience, but these mere youths can hardly be put to death under these circumstances, and, therefore, recommend that the sentence in each case be commuted to one involving penal servitude under circumstances which will enable them, by confinement in the disciplinary barracks at Fort Leavenworth, to acquire under better conditions a wholesomer attitude toward the duty of a soldier. Orders accompany this letter are drawn for your approval which will carry out the recommendation here made.

In view of the fact that both Fishback and Ledoyen had been previously guilty of minor offenses as disclosed by the record, the penalty suggestion is three years' confinement. Respectfully submitted,

NEWTON D. BAKER,
Secretary of War.

A Million-Dollar Stamp Collection

IT took Henry J. Duveen, noted art connoisseur, of New York less than thirty years to assemble a postage stamp collection estimated to be worth $1,000,000.

Now that death has removed in Mr. Duveen one of the world's foremost philatelists, collectors are conjecturing as to what is to be the disposition of his stamps. Will the collection be broken up and sold in lot at auction, as was the famous Worthington collection? Or will it be sold entire to another philatelist? Or will it be kept intact in the Duveen family?

While it is understood on good authority that Mr. Duveen did not bequeath his stamps to a public institution, no anouncement has been made as to what will be done with them. The possibility they would be left to an institution was suggested in connection with the status today of the noted Ferrari stamps. Count Ferrari upon his death abroad about two years ago bequeathed his stamps to the Postal Museum in Berlin—although it is doubtful if the Government of France, where the collection now is, will ever consent to allow the collection to reach Germany.

An interesting story is told of how Mr. Duveen came to collect stamps. A little later than 1890 Mr. Duveen recognizing the educational value of collecting, although he knew little about stamps himself, decided to try to have his son, Geoffrey E. Duveen, take up the hobby. Young Duveen, who recently returned as an army officer from Russia and France, evinced no interest in stamps. The father, having purchased a packet, himself became fascinated, and bought a second packet, so it is declared. His interest grew and he acquired other adhesives—and presently he became recognized as one of the leading "stamp fiends." It is reported that the late J. Pierpont Morgan at one time tried to purchase the Duveen collection but without success.

The love for his stamps which Mr. Duveen displayed may be judged by the care he took of them. It is told in this connection that he maintained his collection, during the latter years of his life, in a room especially prepared for them, in one of the fashionable hotels in New York City; this room cost him $10 a day, or more than $3500 a year, and he employed a secretary to look after the collection, which ranks among the four or five finest in the world today.

Ancient Dentistry

IN the former villa of Pope Julius III., in Rome, which is now used as an Etruscan museum, there is exhibited an excellent specimen of a gold dental bridge in proper position in a skull taken from an Etruscan tomb in Civita Castellana, a town in Etruria, situated upon the proposed site of Veji. The latter town was utterly destroyed before the time of Christ, so a conservative estimate would put the age of this dental bridge at over 2000 years.

The Padlocked Book --

(Continued from Page 10.)

direction. From the unruffled conditions of the immaculate shirt, the carefully pressed outer garments and precisely combed light hair, it was obvious that no struggle nor violence had preceded the attack. The blow must have been administered from the front; and the inference that he had been taken completely by surprise, before he had had the slightest opportunity to attempt to defend himself, was irresistible.

Except for the blood-stained knife, the immediate vicinity of the body yielded up nothing to which the detectives seemed to attach any particular importance. For the present, the room beyond the open door and the body was in obscurity.

Callahan abruptly demanded:

"Well, who croaked him?" He bent upon Mr. Druse a searching look. "How did it happen?"

"So far as I know," Mr. Druse quietly responded, "not a soul beneath this roof can tell that."

The inspector's face gathered in a scowl.

"Can't, eh?" he said roughly. "Why isn't somebody here that does know about it? Where have they got to? This man hasn't been dead very long."

The master of the house returned, unruffled:

"I suppose you want to conduct your examination in a methodical manner. Allow me, then, to suggest that you first finish looking about; then you may question my son. It was he and Jeanette who seem to have discovered the deed."

Callahan glared at the cool presumption which told him how to go about his business; but he moderated the harshness of his manner. He had encountered Chancellor Druse belowstairs; but of Jeanette he now asked:

"Where is the young lady?"

"Her mother has conducted her to a room in another part of the house. I trust you will not insist on bothering her tonight; she is under a physician's care."

Callahan was used to this sort of delay, so he merely nodded a jerky understanding and muttered: "Mebbe we won't have to bother her at all." After which he turned to the open door with an inquisitiveness which Mr. Druse at once correctly interpreted.

"That is Jeanette's bedroom," he informed the inspector. "If you deem it necessary to go in there let me request that you be as quiet and expeditious as possible. It is close to the room of my other daughter, Elizabeth. She is a bedfast invalid, and her condition has been seriously aggravated by this wretched business."

"I see. We won't be noisy. Andy, you and Drake move the body out of the way; the undertaker can take charge of it now whenever you're ready, Mr. Druse."

The last-named led the way, found the light button, and switched on the lights in the ceiling drop.

At once the officers hit upon the same feature.

Perhaps two paces inside the bedroom from the door was a drop or two of blood, which seemed to be the beginning of a plain trail of blood drops that led thence straight across the threshold to the body. Detective Drake kneeled down in order to examine it more closely; but he did not speak at once.

"Huh!" grunted Callahan, eyeing the trail. His intent regard ran along it to the doorsill then back again to its beginning. "Here or hereabouts is where he got stuck." His narrowed eyes once more probed Mr. Druse as he asked:

"How do you account for Lord Demar being in this room at a time when your family were supposed to be getting ready for the ball?"

"I'm not trying to account for it," was the laconic response. "I've heard no explanation of his presence here."

"I reckon your daughter can tell us that, or mebbe your son. His being here wasn't secret, of course."

"It couldn't have been. Chancellor must have been present, besides the two maids, Elizabeth's and Jeanette's. And, come to think of it, Burritt was upstairs at the time."

"Who's Burritt?" asked Callahan.

"My butler."

At this juncture Drake rose from his survey of the blood trail and quietly beckoned Dr. Frye aside. Said he, in a hushed voice.

"This is important, Doc; consider before you answer. Suppose Demar had been running, or only walking fast, how far could he have gone, after being stabbed, before falling?"

The young doctor, with slow deliberation, estimated the room's dimensions.

"Possibly," he said, after a while, "the length of this room."

Drake turned this answer over in his mind before pursuing.

"Then," said he at length, "if he'd been stabbed while on the opposite side of the room, near one or the other of those doors there, he might have made his way to where the body is now, is that right?"

"Yep. He might have got that far under his own power. But a puncture like that, you know, jimmied the works in a jiffy."

During the next few minutes the detectives subjected the two rooms to a thorough inspection, returning at last to the bedroom, and taking care to close the door into the boudoir. It was neither pleasant nor necessary to have what lay there constantly under one's eyes.

It was Drake who shut the door. As he did so he beckoned Callahan with a motion of his head. The inspector went over to him, and Drake silently indicated several ominous stains and splashes on the panels, beginning at about the height of a man's shoulder and thence slanting in diagonal streaks toward the lower and outer corner of the door.

"What do you make of it?" growled Callahan, after a moment's silent inspection.

"That Demar fell against this door just as it was being opened," the young man explained, in a low tone.

"Here's the way I size up all these obvious details: The knife began to loosen in the wound where the trail of blood begins, and at about the same point Delmar began to pitch headlong forward against the door. It would look as if someone had opened it for him at that instant so he could fall through into the room beyond. If so, that person must have been pretty well splattered with blood himself."

"But here's the point, inspector. We've seen nothing to indicate where the man was when he was stabbed; that circumstance may mean everything.



Effie Tritt was about to withdraw, when Callahan stayed her.

The knife would have impeded the flow of blood for a while. During the second or two after the knife thrust he probably retained some control over his actions; but it swiftly ebbed away and he began to totter and fall."

"I see," said Callahan. "But what's the answer?"

"Why, he might not have been in either of these rooms when he was stabbed; he could have been 50 feet away from where the body is now. That's a feature that may determine the person who had the best opportunity to knife him—see?"

"I get you."

Inspector Callahan now directed Mr. Druse to summon his son.

Druse departed. In a minute or so he returned with Chancellor, now composed, but pale and acutely sensible of the situation's gravity. Furthermore, there was a furtiveness in his bearing, a repression, as if he had been steeling himself to face an ordeal. Callahan seemed to sense something of this, for the look with which he surveyed the young man was cold, probing and uncompromising.

"This is my son, Chancellor Druse," the father briefly stated.

The inspector took his time about speaking. At length he gruffly demanded:

"What do you know about this?"

For a few minutes Chancellor met the forceful gaze. There was an elusive, fugitive light behind his rimless noseglasses. But in a little while he lowered his gaze and returned, in a subdued, even tone:

"If you mean to ask whether I know how the dreadful thing happened, I must answer no."

"You discovered the crime, didn't you?" Callahan felt a subtle hostility, and his manner threatened violence.

The young man's mien grew even more guarded; he replied cautiously:

"Three of us seemed to come upon the ghastly scene at practically the same time—myself, Burritt and Effie Tritt."

"Who is Effie Tritt?"

"She is both companion and maid to my sister Elizabeth—but here she is now."

While young Druse was speaking a door on the side of the room opposite the boudoir had opened, and an extremely pretty, fair-haired girl stood framed in the aperture. Like the others of the household, she was profoundly affected by the tragedy, as was evidenced by her colorless, drawn cheeks and the pained, distressed look of her uncommonly beautiful blue eyes, which first directed at young Druse a swift, peculiarly intense glance, then singled out his father.

"Mr. Druse," she said, in a gentle voice that was unmistakably English, "the nurse has come. She says Miss Elizabeth should have the doctor again right away."

"Dr. Lovinger is with Miss Jeanette," Mr. Druse acknowledged her message. "Ring for one of the servants; see that he keeps himself at your disposal for as long as you may need him."

The girl's eyes once more wandered over the group with a timid, apprehensive glance, but lighting strangely as they again momentarily lingered upon Chancellor Druse. She was about to withdraw when Callahan stayed her.

She fell to trembling violently and stammered as she replied:

"Y-y-yes, s-s-sir. But I can't leave Miss Elizabeth just now."

Callahan waved her away.

"Come back here as soon as you can, then," he curtly directed.

A sudden, surprising change came over the pretty countenance. It was so marked and impressive that the others were startled. The eyes widened into a fixed stare; the jaw dropped; one arm was drawn up in a defensive position, as if she had been unexpectedly menaced by some dreadful peril.

It was not difficult to follow her agonized look; but the object that met the eyes of all seemed so absurdly inadequate to account for the violence of her emotion that even the experienced officers for the moment were nonplussed.

What they saw was a small oblong of very thin white paper fluttering through the air from the direction of the ceiling and toward the floor.

The girl stifled a terrific cry and reeled back into the room whence she had emerged—a bathroom it was—pushing the door shut after her. It went to with a bang.

As Callahan scooped up the bit of paper the others crowded round him to see what it was—all except Drake. Apparently the others had not noticed a trifling sound that caught his attention: a sound denoting that something else besides the paper had dropped upon the floor.

So, before ascertaining the nature of the paper, he started to investigate the tiny object that had struck the floor ahead of the fluttering leaf; but his movement in that direction was arrested by a click from the bathroom doorknob, toward which he bent an attentive ear.

In the bathroom Effie Tritt clung to the doorknob as if it alone saved her from crumpling upon the tiled floor. With the unconsciousness of desperation she beat her mouth with the back of her free hand and moaned:

"Oh, why did you do it—why did you do it! This will be the death of the one who loves you best in all the world!"

There was a peculiar gleam in Drake's eyes when he straightened up. The drooping lids masked it, however, as he went over to one side of the room and picked up a small object that lay close to the baseboard. A moment's scrutiny of it led him to glance upward at the ceiling, in an instinctive effort to discover whence it had come.

He beheld a fresh white scar on the picture molding where a small fragment of the plaster had been recently chipped off. It was the fragment that he had picked up from the floor.

He slipped it into a pocket and joined the group pressed eagerly around his superior. Now, looking across Curtis' shoulder, he could see what it was that had so terrified the girl.

It was only a cigarette paper.

CHAPTER III.

UNCOVERING A MOTIVE.

WHILE it is most unusual that a cigarette paper should float of its own accord down from the ceiling of a lady's bedroom through air that is undisturbed, yet, unless the circumstance may be attributed to a preternatural agency, it is difficult to comprehend why even a timid girl should be frightened out of her wits by the occurrence.

Whether or not Inspector Callahan would have un-

(Continued on Page 15.)

St. Louis Solves Problem of Caring for Waifs

(Continued From Page 5.)

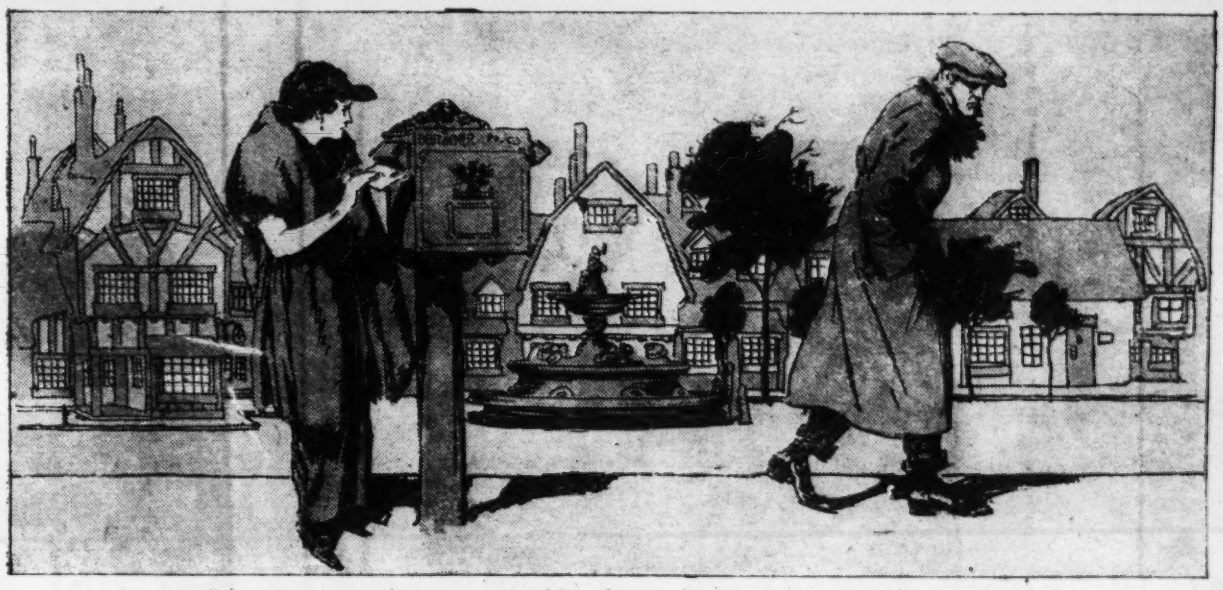
the residents of each cottage being separated from the others as much as possible in their classrooms, farm work and recreation. The first cottages were opened in the fall of 1913. The present has been furnished with round pedestal tables, seating four, instead of one or two long tables for the entire group of 30. Food is served "family style," and each boy may help himself to all he wants of each dish.

Before visiting Bellefontaine Farms the reporter

ter, eggs, poultry and vegetables used are produced on the farm. It is hoped to make the institution practically self-supporting in a few years. A large part of the acreage was planted in wheat last fall. Eighteen hundred gallons of canned goods was put up on the

New Solution of Baffling Murder Mystery May Free German-American Professor After 12 Years

Astounding series of tragedies that followed the elopement of Dr. Karl Hau and the wealthy Lena Molitor at Baden-Baden — Impecunious but brilliant student makes good in American universities only to return to Germany and a death sentence, which is commuted to life imprisonment :: :: ::



"A man wearing a palpably false beard had passed her."

BERLIN—New evidence having been discovered, the courts of Baden have ordered the release from prison of Dr. Karl Hau, pending a retrial of his case. Hau was sentenced to death twelve years ago for the murder of his mother-in-law.

NEARLY 20 years ago the summer gemuetlichkeit of Baden-Baden was a little ruffled by an elopement. Lena Molitor, daughter of the late Herr Doktor Medizinartz Molitor; private physician to the Grand Duke and prime pundit of the local chirurgical brotherhood, had fled to Paris with a young and none too circumspect student at the neighboring university of Freiburg. The name of this brash schoolboy was Karl Hau. His parents had been excellent, even distinguished, persons, but they had left their young son neither title nor entail, and the boy had not improved his lack of opportunity. He was, indeed, a lady killer and blade, whereas the girl who had fled with him was both respectable and prospectively wealthy—entirely aside from being the daughter of a medizinarzt and bad physician. Worse yet, she was five or six years older than her gallant, who had just touched the febrility of 20.

Such episodes disturb the orderly life of small communities everywhere. The stiff formalism and ludicrous petty rank precedence of a small German town were convulsed. To the thousands of visitors crowding this ancient watering place, sacred to the therapeutic bath since Roman times, the elopement of the late doctor's girl with a recreant student was perhaps only a topic for indolent jest. But to the citizens of the Baden summer capital, more especially the trivial aristocracy, with whom Lena Molitor and her family had a place, the elopement was a scandal portentious of disaster. Frau Molitor, the widowed mother, was prostrated.

In Paris and other parts, where they were celebrating their freedom, the young man and his young woman were quite oblivious of all this hullabaloo until money got to be short, as money will. From Paris they were finally forced to open negotiations with the bride's wealthy mother.

Now for the first time they discovered the true heinousness of natural attraction and instinctive mating. The cowardice and caddishness of the man and the ingratitude of the unnatural daughter were made clear. In the surge of penitent feeling Karl Hau and his bride pacted suicide and set out to commit it. The boy was first to kill his wife, then himself. He wasn't used to such things at the time, fumbled his aim and only superficially wounded the girl. She begged for a second and lethal pellet, but the tint of her blood had undone him. Their emotional volcanics died away and there was no suicide.

Soon afterward there was a surface reconciliation with the iron-souled, outraged mother. The daughter was given a dowry of about $50,000, and the information that she and her husband were not recognizable in the Molitor set.

Karl Hau and his wife set out for America. The young man entered George Washington University in Washington, D. C., as a student, acquitted himself brilliantly, won his M. A. and LL. D., and was offered the chair in Roman law in his school, which he at once occupied. The young man who had been too much of a blade for Freiburg and Baden-Baden had evidently settled down and began to show his high cerebral gifts. Those who knew him at Washington University recognized him as a scholar of genuine attainment. His knowledge of antique and modern law are said to have been remarkable, and it was believed a career of distinction lay before him. And, directly to the point, he was now himself a professor and thus of suitable rank to be the husband of a medizinartzt's daughter.

As so often in this ungrateful world, the dark forebodings of Frau Molitor and her friends appeared to have been absurdly confuted. The despised son-in-law was on the road to success and station.

Then Prof. Karl Hau suddenly resigned his place at George Washington University, bundled up his wife and their young child and sailed for Europe. His wife was sent to the maternal home in Baden-Baden. The professor proceeded to Constantinople, where he intended to bespeak of the Sublime Porte an oil concession at Tshibukli. He spent some time in the Ottoman lands, and later developments proved that time was not his sole spending. But, in the end, the Turks decided not to turn over the prospective oil claim at Tshibukli, and Dr. Hau, out of pocket and discomfited, had to make his way back to Germany.

The Haus visited some time with the Molitors in Baden-Baden before they set out again, ostensibly at least, for America. It developed later that Hau



Karl Hau, LL. D., the young German professor whose career in America, England, France and Turkey, lends wide interest to the retrial on the murder charge on which he was convicted twelve years ago.

had on this visit vainly besought his mother-in-law for more money. It seems this excellent and forehanded lady not only refused more cash but demanded information as to her daughter's dowry. The professor said it was intact with a Washington trust company. The mother-in-law appears to have doubted. She sent a cabled inquiry to Washington and was informed that Dr. Hau had withdrawn all of the money. Apparently a family schism resulted.

Thus, late in 1906, the relations between Dr. Hau and his wife's family had returned to as bad a footing as that whereon they stood in 1900, at the time of the elopement. The professor and his wife left the maternal roof, and the wife proceeded to London, where she put up at the Cecil and awaited her husband. Some days afterward, about Nov. 8, 1906, the doctor arrived, not many hours ahead of the news that Frau Molitor had been shot through the heart in Baden-Baden. She had been summoned to the local post-office by telephone to receive in person an important package. Walking along a residential street in the dusk with an unmarried daughter, Olga Molitor, she had been shot from behind by a bearded man, who disappeared in the shadows and escaped.

The next day Dr. Karl Hau was arrested on information from Germany and held in London to await extradition. After some delays he was returned to Baden, incarcerated in the jail at Karlsruhe, the capital of the duchy, and prepared for trial.

Some months later the trial of Dr. Hau developed into one of the most remarkable homicide actions in decades. The progress of the case was watched from America, from England, from France and Turkey, since each of these countries had a connection with the man's history. Hau had, in fact, become an American citizen, a fact of whose protective benefits he declined to avail himself. In Germany the trial was a sensation of genuine magnitude, leading to sharp local division of sentiment and even to riots.

The case of the prosecution was a clear-cut structure of circumstance. The motive was established through Frau Molitor's wealth, her penurious treatment of the son-in-law, his waste of his wife's dower, his extravagant tastes and his loose handling of money. It was shown that the death of the widow was calculated to cause a division of the estate among half a dozen children, thus bringing about $100,000 to Mrs. Lena Hau. Hau's appeals to the widow for funds in the course of his recent visit to Baden-Baden were proven.

It was shown that the large watchdog belonging to Frau Molitor had been poisoned a day or two before the woman's death. Also, a hoax telegram had been sent a few days earlier, apprising the mother of her daughter's perilous illness in Paris. It was the contention of the state that this telegram had been sent by Hau in the hope that the shock of the news would kill his mother-in-law, that lady having long suffered from organic heart trouble. The fact that the daughter was not in Paris and was not ill, reinforced by a vague identification of Hau as the sender of the telegram, seemed to establish some such motive.

But Frau Molitor had not died of heart attack. The state contended that the son-in-law had then realized the need of open murder. It was shown that he had been in Baden-Baden at the time of the murder and had fled from the town immediately afterward, leaving part of his baggage behind. It was also demonstrated that he had bought a false beard and wig of a local barber, and another similar set of disguising hair from one in Frankfort. Finally, it was brought out that Hau had bought a gray overcoat like the one worn by the assasin. He admitted that he had bought such a coat and had afterward thrown it overboard in crossing the English Channel.

In the face of this uncontroverted evidence the conviction of the man appeared certain. Yet a large part of Germany had its doubts of the result, and in Karlsruhe the mob appeared to be strongly sympathetic with Dr. Hau.

The man's defense was subtle and Machiavellian. No one but a fellow of fine mental powers and marvelous self-control could have put up so splendid a fight against such insuperable circumstantialities. Hau admitted, in view of the certain proof, that he had been in Baden-Baden and that he had bought and worn the disguise described, but he denied categorically all the circumstances of the shooting. He said his wife had stood to benefit to the extent of only about $17,500 by the death of her mother, whose estate was greatly overvalued. He pointed out that he had won a place for himself in America and that his prospects there were good, intimating that he must have been mad to commit murder under such

(Continued on Page 11.)

The Padlocked Book --

(Continued from Page 10.)

direction. From the unruffled conditions of the immaculate shirt, the carefully pressed outer garments and precisely combed light hair, it was obvious that no struggle nor violence had preceded the attack. The

During the next few minutes the detectives subjected the two rooms to a thorough inspection, returning at last to the bedroom, and taking care to close the door into the boudoir. It was neither pleas-

"Who is Effie Tttt?"

"She is both companion and maid to my sister Elizabeth—but here she is now."

While young Druse was speaking a door on the

The Padlocked Book --

(Continued From Page 3.)

a stiffening of her entire body. Then a sharp cry was wrung from her:

"Good Lord! Elizabeth?"

Miserable, ready to break down, Chancellor shook his head.

"No—no—no!" he replied distractedly. "For heaven's sake, give me a chance to pull myself together! I'm so upset—so unnerved"——

Then Marshall Druse peremptorily took command of the situation.

"Look here! Your mother is no child; bad news isn't going to kill her. She'll have to hear it sooner or later, anyhow, so out with it! What's the matter?"

He flung the newspaper from him and jerked off his glasses and laid them upon the table at his elbow. The inherent compelling force of the man in a measure steadied his son.

"It's Demar," the young man said. "He's dead."

"Dead!" echoed father and mother together, their voices ringing with incredulous amazement.

Chancellor could only nod affirmation.

"An appaling thing has happened." He searched vainly for words to soften a disclosure that could not be mitigated. "Unless he met with a most extraordinary and inexplicable accident, it looks as if he had—as if—as if"——

"Out with it!" snapped his father.

"As if he had been murdered," Chancellor concluded.

Both parents stared at him, too stunned to grasp the full import of this staggering announcement. The young man slumped into the nearest chair, propped his elbows upon his knees and buried his face in his hands.

The glances of the dumbfounded parents met. It was then that Mrs. Druse remembered the man in the conservatory. With a sinking heart, she realized his identity; the significance of his presence there at the time overwhelmed her faculties and threw her into a moment of panic.

She rushed over to Chancellor and roughly shook him by the shoulder.

"Was it Raymond Sears did it?" she excitedly demanded.

He met her look with one of wonder and dismay.

"Sears!" he repeated, with bated breath. "Great heaven! What put that notion into your head?"

Mrs. Druse did not say. Instead, her horrified regard held her son's while certain frightful possibilities forced themselves upon her mind.

With a gesture of irritation, Mr. Druse sprang from his chair.

"Whoever is responsible," he announced firmly, "we must avoid an appearance of secrecy and reticence. It mustn't look as though we were trying to shield anybody."

"What do you intend doing?" his wife asked, in a frightened voice.

"Why, notify the police immediately, of course."

Mrs. Druse shuddered. Her eyes closed, then opened again and glanced furtively around, as if seeking a way of escape from a trap.

"Tonight!" she moaned miserably. "Tonight of all nights! Oh, how awful—how awful! Some of our guests must be here even now! What shall we do—what shall we say!"

Her husband's grim mien abruptly softened; he addressed her in a gentle tone of encouragement:

"Don't let that worry you, mother. They must be met at the door with some sort of explanation. They'll go away without any fuss; they're not the sort that will try to question the servants."

But the tragic overthrow of the evening's entertainment was too intolerable for words, too hideous to contemplate. It presented phases which, now that they crowded upon her, fairly sickened her; she was so shocked as to be almost stunned. The lurid sensationalism—the vulgar publicity, insufferable to her sensitive nature—the swift disaster that had sent her house of cards crashing about her ears—the abrupt defeat of her cherished ambitions—she could only wring her hands in an excess of grief and wretchedness.

Chancellor now interposed more collectedly:

"Mother, you ought to go to Johnny; she's in her room. She mustn't stay there—it's too ghastly!"

Mrs. Druse regarded him dumbly, too distressed and shaken to find her voice. She sat trembling until an interruption mercifully relieved the stress. Somebody rapped at the door.

"Come in," Marshall Druse grimly uttered. Whereupon the door opened sufficiently to reveal the wooden visage of one of the footmen.

"Mrs. Druse," he blurted, "Col. and Mrs. Seagraves are here, Mrs. and Miss Bollinger and Dr. Lovinger. Burritt has not come downstairs"——

But at that very instant Burritt's voice could be heard in the hall; his smooth urbanity appeared undisturbed.

Mr. Druse stayed the footman.



"What do you make of it?" growled Callahan. "That Demar fell against this door," the young man explained.

"Detain Dr. Lovinger—privately," he curtly directed. "Fetch him in here."

The door closed upon the bowing servant.

White-faced and haggard, but by a miracle of self-control holding together some shreds and patches of his habitual dignity and impressiveness, all that evening Burritt clung to his post in the front hall and with rare tact and wisdom turned away the guests as they came.

And not one of them learned what really had happened, but each acquired the idea that a calamity had befallen the house of Druse, and carried away a conviction that Burritt had not been the one least to feel the blow.

CHAPTER II.
A CIGARETTE PAPER.

THE Druse home was in charge of the police. Where an hour ago it had been a scene of brilliancy, now, save here and there where a solitary, subdued lamp glowed, it was shrouded in darkness. Voices manifested a tendency to drop to whispers. When there was occasion for going from one place to another, it was done with a muffled footfall.

In the second story, however, there were several adjoining rooms that were more brightly lighted up than the rest of the house.

Two of these comprised the domain of the eldest of the Druse children, Elizabeth, touching whom very little was known by the world of fashion that was wont to gather in the showier spaces of the great house.

Inquire of any one of these favored individuals, and more than likely he would have to devote some seconds to an effort at recalling just what he had heard about Elizabeth Druse. In the end he might inform you that the later 11 of her 28 years had been spent upon her back in bed; that she was the victim of a spinal malady which made her, from the waist down, a helpless paralytic. Nobody outside the family could—or would—tell you more than this. As for the family themselves, they were never known to discuss her at all.

The remainder of these second-story rooms were sacred to the youngest and flower of the family, Jeanette.

Chancellor Druse, who was 26 and next to Elizabeth in point of years, did not live at home; he maintained apartments down in the city, where he could be in close touch with his affairs. Inheriting much of his father's executive ability, if not strength of character, he devoted his time, money and talents to the saving of unfortunate women. As head of the Magdalene Rescue League, his work in his respect is well enough known.

A number of police officers were upon the premises, both uniformed and in plain clothes, some of whom patrolled the extensive grounds and guarded the entrances and exits, while two or three remained in the second-story hall near the scene of the crime.

In Jeanette Druse's boudoir an inspector in uniform and two plain-clothes men were putting their heads together in an effort to find a starting point from which to solve the enigma presented by Lord Demar's death; for here it was that the lifeless body lay.

The spot presented a grewsome enough sight, too. An edge of the heavy velvet rug was literally soaked with blood, and on the adjoining border of parquetry blood stood in a widespread, dark pool. A stab wound in the victim's throat accounted for this. It required no expert eye to determine that the jugular vein had been severed and the body entirely drained of its life fluid.

Of the family, Marshall Druse was the sole member present at the preliminary proceedings, until they had progressed to a point where the presence of Chancellor was demanded. The father stood at one side, for the most part motionless, following every word and act with the closest attention.

It was characteristic of him that he had not attempted to shirk the ordeal of this dreadful situation but had met it squarely. As soon as he had satisfied himself that a desperate crime actually had been committed in his home, he accomplished his declared determination of immediately apprising the police of what happened.

Inspector Callahan and his two subordinates, Detective Fergus Drake and Andy Moorehouse, had just begun their examination of the body and its surroundings when the Coroner, James Curtis, and Dr. Frye, his young physician, were shown in by Burritt. The butler at once withdrew, deliberately keeping his head and eyes averted from the shocking sight inside the room. Only one of the group assembled there appeared to notice this—Drake, the younger of the two detectives, who continued to gaze speculatively at the door for fully a minute after it had closed upon Burritt.

Callahan nodded perfunctorily when the newcomers entered.

"Glad you've come," he gruffly greeted Curtis, then lowered his voice to add: "A messy business, this. Better stick around till we're through."

Curtis silently assented. His physician was stooping over the body, to which Dr. Frank Lovinger had accorded the only professional attention that a doctor could give—the verdict that life was extinct.

The Coroner's and the inspector's glances met across the young doctor's back. Curtis raised his brows interrogatively, to which Callahan responded by screwing his heavy features into an expression intended to counsel caution, and giving his head a short negative shake.

Curtis drew a long breath, and his look rested speculatively upon the impassive figure of Marshall Druse, whose calm alertness denoted unknown reserves of strength and virility. A thought flitted through the Coroner's mind of the strangeness of a man of his prominence in the financial world being entangled in a deed so sensational. He had a feeling of sympathy for the many-times millionaire.

But, in a decisive manner, Curtis stooped opposite his physician and intently examined the wound in the dead man's throat, then instinctively glanced round as if for the weapon that had caused it.

Inspector Callahan, with the toe of one shoe silently pointed to an object upon the floor, close by where he was standing and perhaps four feet from the body.

Curtis was thus attracted to an old stag-handled pocketknife, the largest blade of which, perhaps three inches in length, was open. Despite the bloodstains that nearly covered it, it was plain to be seen that the knife had been for a long time subjected to the roughest kind of usage. The edge was dull and serrated. Clinging to the nicks were several blood-soaked strands of threads of some sort of cloth fiber.

Curtis bluntly addressed the doctor:

"Suicide?"

"Not a chance!" was the emphatic reply. "Somebody stuck the knife into him up to the handle and left it there. It came out only when he fell."

Drake looked keenly at the knife, without touching it, then asked Dr. Frye a question:

"Wouldn't it have been held pretty tightly by the wound?"

"Under the circumstances, I should say it would; yes."

"Death wouldn't have been instantaneous?"

"No-o-o," the doctor answered, hesitatingly; "but death followed that jab so suddenly that the victim didn't more than have time to pick out a place to fall."

The body, garbed in faultless evening dress, which testified that Lord Demar was in readiness for the evening's reception when the fatal blow was struck, lay across an open door and perhaps two feet distant from it. The sill had stayed the flow of blood in that

(Continued on Page 11.)

THE HOUSEHOLD HELP PROBLEM

Character Sketchs by W. E. HILL



"I often tell my husband I'd like to have this dear little room myself!" Showing Mattie, the prospective maid of all work, around the apartment, and as a grand climax, the maid's room. Mattie has made up her mind not to appear on Monday.



"She drinks, and I just know she is wearing my silk stockings; but, my dear, what can you do!" Four ladies, attending a lecture on "The Social Degradation of the Eighteenth Century Classicists," have reached the really important topic of the hour.



One of those exclusive little gatherings in the suburbs, which is somewhat disturbed by a telephone call for Delia. Delia's young man is making her guess who it is.



Nellie is a great reader. She has set the oil lamp on the stove, for convenience' sake, and is breathlessly following the astonishing career of Lady Maude, as told in the pages of "He Who Loves Must Dare." Whether or not the chicken will be cleaned in time for dinner is problematical.



Mrs. Hanley, who, in times of stress, occasionally accomodates by coming in for the day, at $3.50 an hour. "An optimist," relates Mrs. Hanley, "says I got astagmatasms, and I can't see the dirt around, like I useter."



Josie, the cook, has been insulted and is leaving on the spot. Her employers tried to send her to church "in a jitney—the noive of 'em!"



"I simply had to run over and see how you were!" ense moment in the Versailles Court apartments, when the lady across the way, who had run over for the purpose of enticing Annice, Mrs. Jellie's maid, into her own service, finds the door opened by Mrs. Jellie herself.



Shaking a dustcloth slowly and gently out of the window for several minutes gives Helga an opportunity to keep in touch with the outside world.

THE HOUSEHOLD HELP PROBLEM

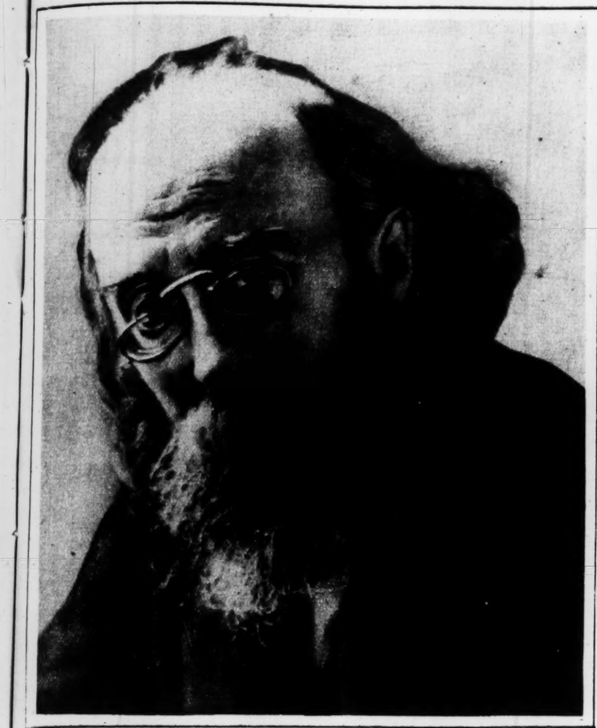
Character Sketchs by W. E. HILL

IN ST. LOUIS AND THE GREAT TERRITORY SERVED BY THE POST-DISPATCH, IT IS THE ONLY NEWSPAPER TO USE THE *ROTOGRAVURE PROCESS* OF PRINTING.

ST. LOUIS POST-DISPATCH

ST. LOUIS MO., SUNDAY, MARCH 16, 1919.

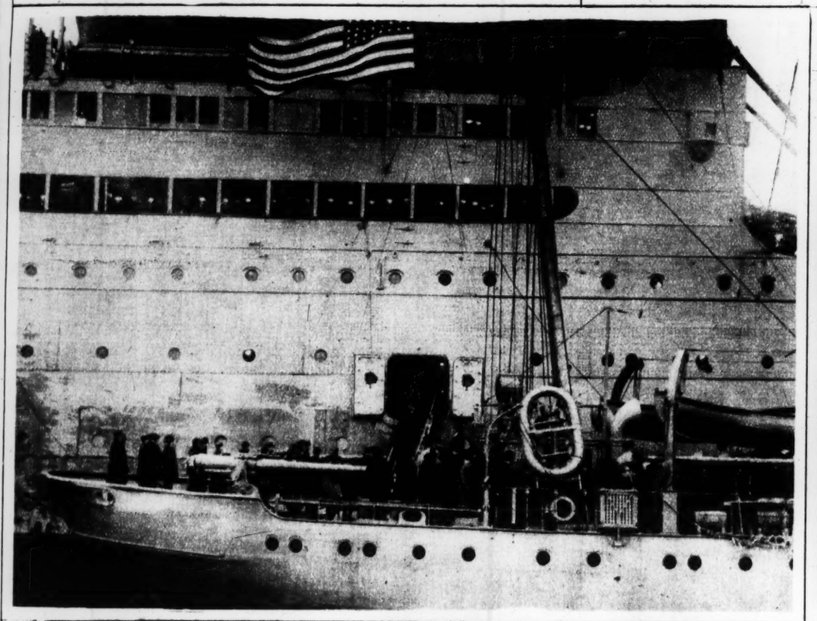
ROTOGRAVURE PICTURE SECTION



Kurt Eisner, Socialist Premier of Bavaria, shot and killed by a Prussian officer in Munich. Keystone View Co



President and Mrs. Wilson on Commonwealth Pier, Boston, on historic return from France.



How the President landed from the huge steamer George Washington to an armed harbor boat—through a door in the steamship's hull.



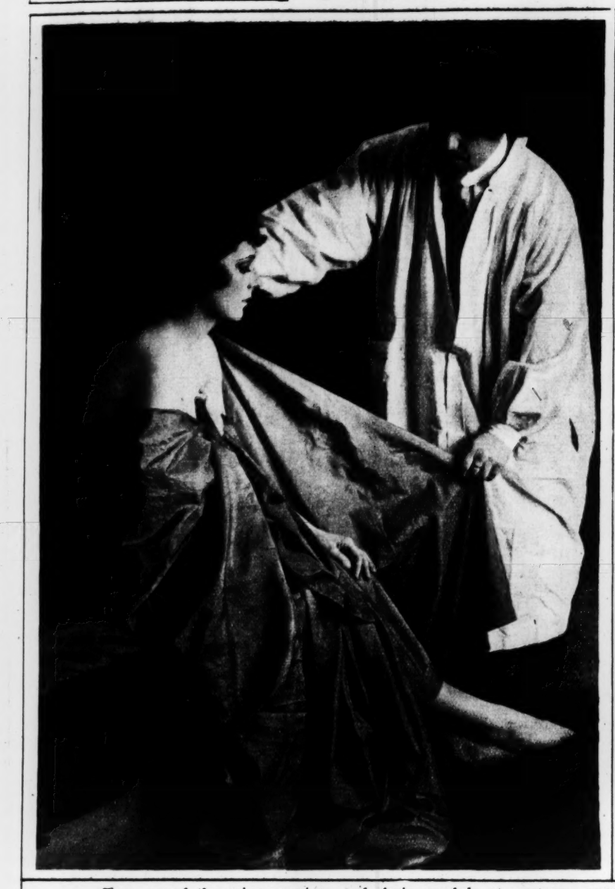
The President's first speech upon his return to the United States—addressing 7000 people in Mechanics' Hall, Boston.



Hauling ashore sixty-ton whale captured off the California coast. It yielded $5000 worth of oil and bone.

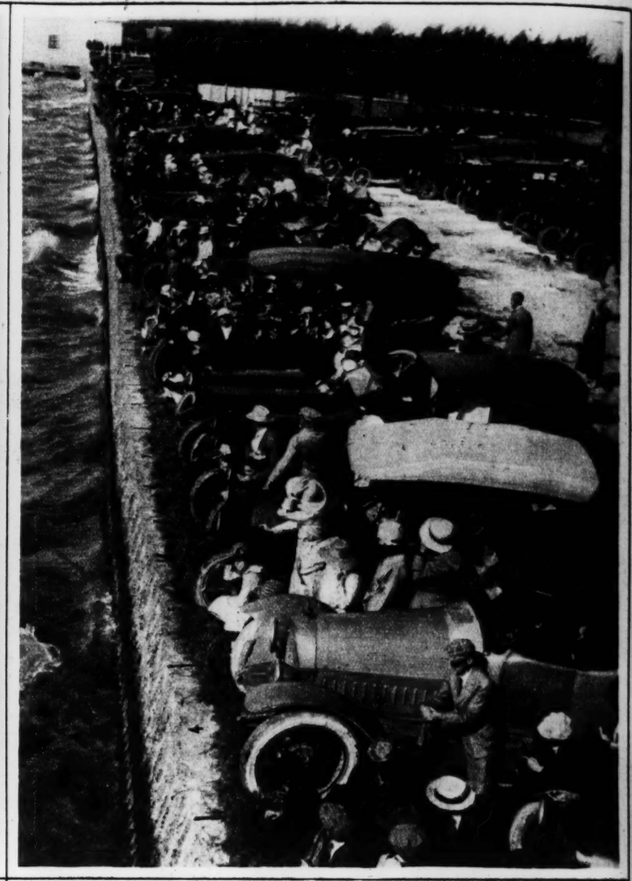


Soldiers in Berlin searching civilians suspected of carrying concealed weapons and belonging to revolutionary groups. Copyright, Underwood & Underwood





Two noted American artists and their models at costume party given in New York. Left, Walter Russell, painter of red-haired women, and the model of "Christine"; right, Penrhyn Stanlaws and Madeline Gildersleeve, who posed in tableau "The Fountain of Youth."
—Copyright, Underwood & Underwood.



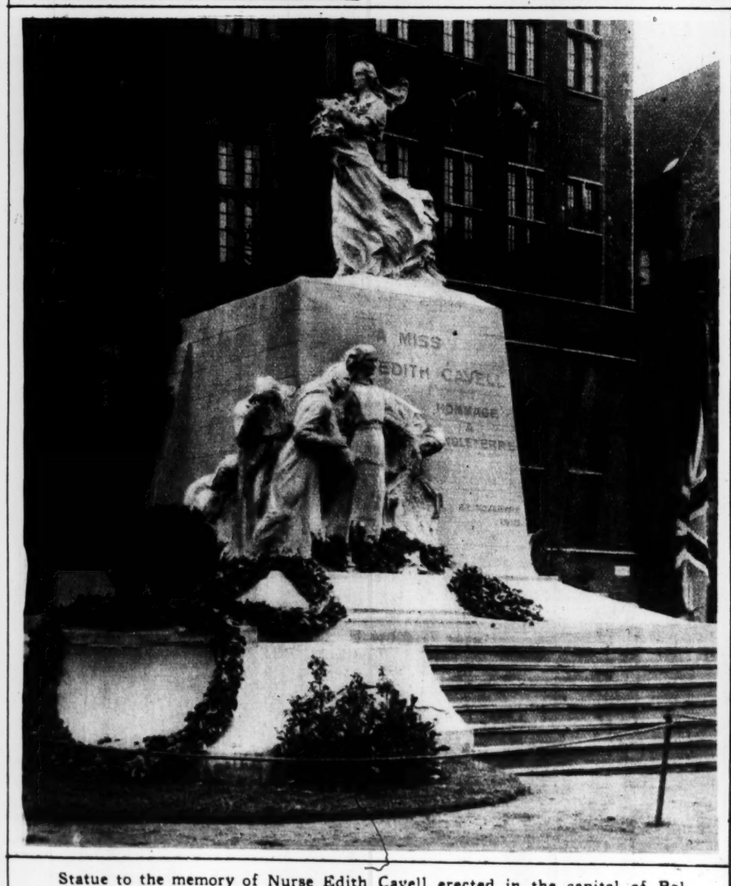
Winter visitors at resorts along the Florida coast watching motor boat regatta off Miami. —Copyright, International Film Service.



German U-boat sheds at Bruges docks. These had very thick concrete roofs to protect undersea craft from bombs. —Copyright, Western Newspaper Union.



Mid-winter motor boat regatta at Miami, Fla. "The Whip," owned by Robert Maypole of Chicago, winning ten-mile event.
—Copyright, Underwood & Underwood.



Statue to the memory of Nurse Edith Cavell erected in the capital of Belgium by the citizens of Brussels.



Prof. Neal of the University of Chicago brought back from Europe with him this 13-year-old Czecho-Slovak lad who fought with his brothers for freedom. Prof. Neal is to give him an education.
—Underwood & Underwood.



The prize chow at the Westminster Kennel Club Show this winter—owned by Mrs. Edward C. Waller of Philadelphia. —Central News Photo Service.



Cardinal Gibb
Roman Catholic Ch



Blinded soldier

For Your
TH
NATIO
INTEREST COMPO
SMALL ACCOUNTS
CAREFUL ATTEN
NATIONA
TECTION
OPEN MONDAY
BROADW
3rd



Billikens are Americ
shoes for children.
ture's way, on impro
in a strong and sturd
are soft and flexible
you knew as much
we do, your child wo
Made O
McElroy-Sloan Sh

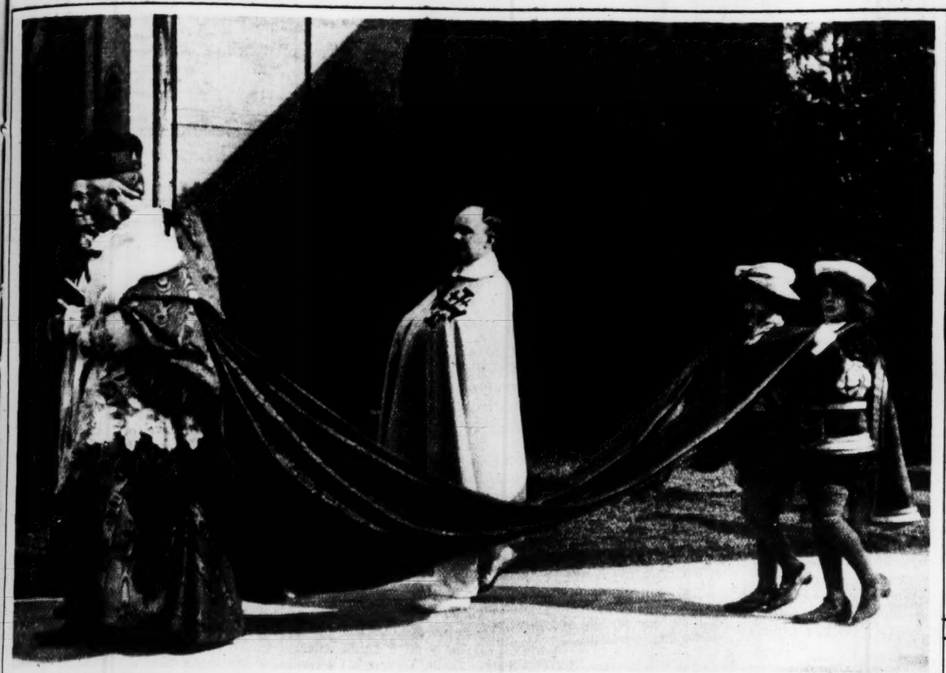


rida coast watching motor
yright, International Film Service.

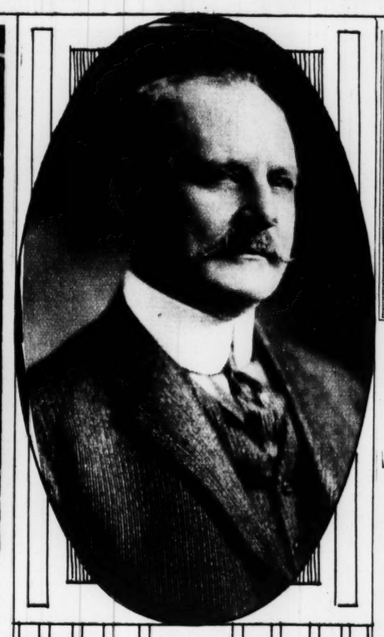




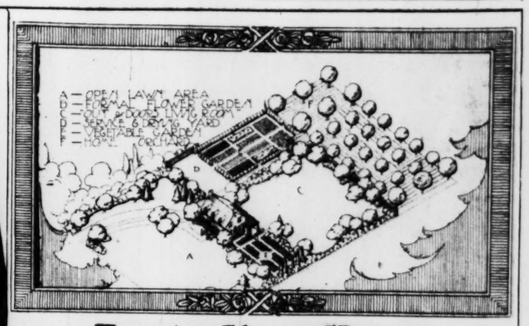
b Show this winter—owned
—Central News Photo Service.



Cardinal Gibbons at Golden Jubilee celebrating the fiftieth anniversary of his service as a priest of the Roman Catholic Church.
—Copyright, Western Newspaper Union.



Hugh C. Wallace, the new Ambassador from the United States to France.
—Copyright, Harris & Ewing



Frame Your Home With Nature's Beauty —at Moderate Cost

The oldest and largest institution of its kind in America offers home owners a complete landscape service.

In the above plan we have illustrated Nature's beautiful setting. Each home is a problem in itself that requires individual treatment.

At your request one of our graduate landscape architects will personally examine your home grounds without obligation on your part.

Our complete landscape service includes designing of landscape plans, furnishing high-grade shrubs, trees, and plants and personal supervision of the planting, relieving the busy home owner from all details and assuring expert treatment—a complete service at unusually low cost.

Call at our office and let us tell you all about this Landscape Service. Ask for a Free Copy of our "Portfolio of Home Landscape Views.





Above is this house before a Stark Bro's landscape planting. To left is the same house one year after planted by us. The improvement cost only a very moderate amount.

Stark Bro's
Landscape Architects and Nurserymen
Bell Phone - - - Olive 1921 — 903 Chemical Building
Kinloch Phone - Central 4521 — St. Louis
Home Office: Louisiana, Mo.

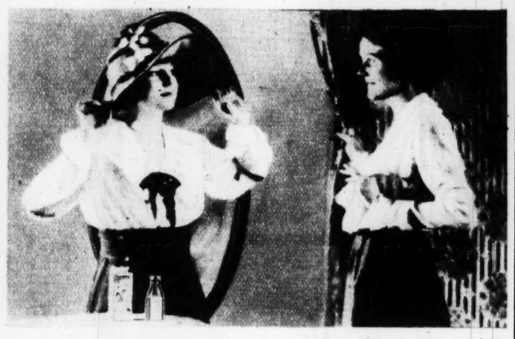


Blinded soldier being taught basket weaving at Walter Reed Hospital.
—Copyright, Harris & Ewing

Columbia Taxicabs
Lindell 5500
Delmar 200



For Your SAVINGS
THIRD NATIONAL BANK
INTEREST COMPOUNDED SEMI-ANNUALLY
SMALL ACCOUNTS RECEIVE THE SAME CAREFUL ATTENTION AS LARGE ONES
NATIONAL BANK PROTECTION for SAVINGS
OPEN MONDAY NIGHTS UNTIL 6:30
BROADWAY & OLIVE



COLORITE HAS MADE THAT HAT LOOK JUST LIKE NEW

MANY a mother has made her daughter happy when she made last year's faded hat look just like new by using the original, never disappointing

Colorite
COLORS OLD & NEW STRAW HATS

Colorite is a liquid sold in a bottle with a brush for applying. It is waterproof and durable. Easily applied by anyone. Dries in thirty minutes. Also fine for coloring Satin, Silk and Canvas Slippers, Basketry, Leather Hand Bags and Belts.

Sold by Drug and Department Stores throughout the United States and Canada. If your dealer cannot supply you, we will send a bottle of COLORITE postpaid upon receipt of 30 cents. Be sure to name color you want.

16 Colors to Suit Your Tastes

Jet Black	Navy Blue	Cerise	Lavender
Dull Black	Cadet Blue	Burnt Straw	Old Rose
Cardinal Red	Victory Blue	Brown	Gray
Yellow	Sage Green	Violet	Natural

Directions on each box for mixing to obtain most any desired shade.

CARPENTER-MORTON COMPANY
Established 1840
Makers of the Famous Economy Products
97 SUDBURY STREET BOSTON, MASS.
Canadian Distributors: A. RAMSAY & SON CO., Montreal





Billiken
A FIVE ROOM APARTMENT— A ROOM FOR EVERY TOE.
Sold by the Leading Retailer In Each City

Billikens are America's most successful shoes for children. They are made nature's way, on improved footform lasts, in a strong and sturdy manner, yet they are soft and flexible as a glove, and if you knew as much about Billikens as we do, your child would wear no other.

Made Only By
McElroy-Sloan Shoe Co., St. Louis



Rotogravure ads pay big dividends

VAN RAALTE *Veils*

Made in U. S. A. *At all good shops.*

EVERY fleeting expression, every fugitive smile, is just a bit more fascinating when touched by the magic of Van Raalte Veils. That's why so many clever women wear them! Your dealer will show you a wide variety of Van Raalte innovations. Write for Booklet of 1919 styles.

E. & Z. Van Raalte, 5th Ave. at 16th St., N. Y. C.
Makers of Silk Underwear, Silk Gloves and Silk Hosiery.

VAN RAALTE MAKE

Conspicuous nose pores

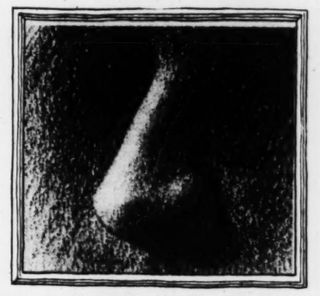
How to reduce them

Complexions otherwise flawless are often ruined by conspicuous nose pores.

The pores of the face are not as fine as on other parts of the body. *On the nose, especially,* there are more fat glands than elsewhere and there is more activity of the pores. These pores, if not properly stimulated and kept free from dirt, clog up and become enlarged.

To reduce enlarged nose pores: Wring a soft cloth from very hot water, lather it with Woodbury's Facial Soap, then hold it to your face. When the heat has expanded the pores, rub in *very gently* a fresh lather of Woodbury's. Repeat this hot water and lather application several times, *stopping at once if your nose feels sensitive.* Then finish by rubbing the nose for thirty seconds with a piece of ice.

Notice the improvement the very first treatment makes—a promise of what the steady use of Woodbury's Facial Soap will do. But do not expect to change completely in a week a condition resulting from long-continued exposure and neglect. Use this



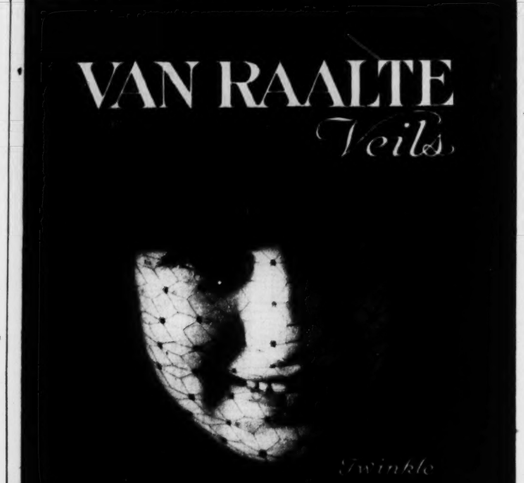
treatment *persistently.* It will gradually reduce the enlarged pores and make them inconspicuous.

Get a cake of Woodbury's Facial Soap and begin tonight the treatment your skin needs. You will find Woodbury's on sale at any drug store or toilet goods counter in the United States or Canada. A 25c cake will last a month or six weeks.

Write today for a week's size cake

For 6c we will send you a trial size cake of Woodbury's Facial Soap large enough to last for a week of any Woodbury treatment, together with the booklet, "A Skin You Love to Touch," giving the famous Woodbury skin treatments. Or for 15c we will send samples of Woodbury's Facial Soap, Facial Powder, Facial Cream and Cold Cream. Address The Andrew Jergens Co., 32 Spring Grove Ave., Cincinnati, Ohio.

If you live in Canada, address the Andrew Jergens Co., Limited, 32 Sherbrooke St., Perth, Ont.



The Wonderful 1919 ACOUSTICON With the Smaller Ear Piece Will Make You Hear!

There is no longer any need for you to hear imperfectly, for straining to hear or being conspicuous in any way. Over 325,000 deaf people are now hearing clearly with the Acousticon. Since the perfecting of our new 1919 Acousticon it is smaller, better and of greater efficiency than ever.

Thousands of enthusiastic Acousticon users wear the same happy smile as does Mr. Garrett Brown, whose photo appears above, and we feel safe in urging every person who is hard of hearing to accept, without a penny of expense and entirely at our risk, the

1919 Acousticon
For 10 Days' FREE TRIAL
NO DEPOSIT. NO EXPENSE

All we ask is that you give it a fair trial in your own home amid familiar surroundings. If it does not make you hear, we want it back without a cent of expense to you for the trial, because we know it is good business policy to have none but satisfied and enthusiastic customers—that's the only kind we now have. Write for your FREE TRIAL today.

DICTOGRAPH PRODUCTS CORPORATION
(Formerly The General Acoustic Co.)
904 Sharp Bldg., Kansas City, Mo.

POMPEIAN
BEAUTY POWDER



You, too, Can Have Beauty Instantly!

Men cluster around her. And why not, for who can deny the witchery of a beautiful complexion? A white skin, lustrous and soft as satin, with the rich color glowing in the cheeks.

First a touch of fragrant Pompeian DAY Cream. Work this softening vanishing cream well into the skin, so that the powder will not stick in spots. Now the Pompeian BEAUTY Powder, with its pearly touch and captivating perfume. Then a bit of Pompeian BLOOM on the cheeks. This touch of color adds the bloom of youthful beauty and makes your eyes seem darker and more lustrous. Presto! What a change in a few moments.

Pompeian DAY Cream (Vanishing). Keeps the skin smooth and velvety. Removes face shine. Has an exquisite perfume. All druggists, 50c.

Pompeian BEAUTY Powder. Adds a lovely clearness to the skin. Stays on unusually long. Pure and harmless. Shades, white, brunette and flesh. All druggists, 50c.

Pompeian BLOOM. A rouge that is imperceptible when properly applied. With vanity mirror and French puff; in three shades, light, dark, and medium (the popular shade). All druggists, 50c.

Liberty Girl Art Panel and 3 Samples

will be sent for a dime. A beautiful, patriotic panel, 28 inches by 7 inches, finished in colors. With the samples you can make many interesting beauty experiments. Please clip the coupon now.

THE POMPEIAN MANUFACTURING COMPANY, 2241 Superior Avenue, Cleveland, Ohio

POMPEIAN CO., 2241 Superior Ave., Cleveland, O.
Gentlemen: I enclose a dime for a Liberty Girl Art Panel and 3 samples.
Name .....
Address .....
City .....
State .....
Flesh shade sent unless white or brunette requested

SCOTT'S

can lighten the labor of your spring housecleaning and add to the attractiveness of your rooms by giving you

Clean Rugs

Either **Dusting, Renovating** or **Naphtha Bath** used as desired. Thorough work. Absolutely sanitary conditions. Call either phone.

Lindell 4460 or Delmar 2946.

Out-of-town orders get same careful attention.

SCOTT'S DYEING CLEANING COMPANY
3829 Olive St. St. Louis, Mo.



Nadine Face Powder
(In Green Boxes Only)

Keeps the Complexion Beautiful

Soft and velvety. Money back if not entirely pleased. Nadine is pure and harmless. Adheres until washed off. Prevents sunburn and return of discolorations. A million delighted users prove its value. Popular tints: Flesh, Pink, Brunette, White, 50c, by toilet counters or mail. Dept. P. D.
National Toilet Co., Paris, Tenn., U.S.A.

Rock-a-Bye Products Keep Babies Happy

WRITE for descriptive and photographic illustration of the COMPLETE line of Rock-a-Bye Baby Nursery Specialties.
PERFECTION MANUFACTURING CO.
2704 N. Leffingwell Ave., St. Louis, Mo.



It's simply "top hole!" What? Why this smart, new, snappy Spring-Style. Offered in green, brown, gray.

Here It's Only $4.00



These who know the selling policy of "Goettler's" go nowhere else when it comes to buying hat satisfaction. Ask to see our Borsalino and imported Borsaline styles.

Central 3555 Olive 3277

"If Yours is Our Own Building"
GOETTLER'S
1260 South Broadway, St. Louis

An Excellent Tonic for Ladies' and Gentlemen's Hair



HONIC'S BALDPATE HAIR TONIC
NEVER FAILS

Nourishes and strengthens the follicles and thus promotes the growth of the hair. Relieves the scalp of unhealthy accumulations and secretions. Gives a rich gloss, is highly perfumed and free from oil. Makes the hair light and fluffy.

Send 10c for Trial Size. Applications obtained at the better Barber Shops.

BALDPATE CO., NEW YORK
467 West 34th St., Dept. M
Sold by all druggists or send $1.00

Reg. in U. S. and Canada

WRITE THE WORDS FOR A SONG

We write the music and guarantee publisher's acceptance. Submit us poems on PATRIOTISM, love or any other subject.

MR. LEO FRIEDMAN

is our leading composer. He is the author of many famous song hits, receiving $14,000 for one song and equally large sums for others. Both Mr. Friedman and our special Lyric Editor will be glad to criticise your poems and assist you in every way. DON'T DELAY. SEND YOUR POEM TODAY.

CHESTER MUSIC CO.
Suite 282, 538 S. Dearborn St., CHICAGO



Quality, beauty and exquisite tone—
The Artophone
The machine that plays all records and comes to you with an absolute guarantee.
The Artophone will be placed in your home for free trial.
$55 Up Terms $1.00 Weekly
Call or write for particulars
The Artophone Co.
1113 Olive Street

MOON

Experts can work speedily without slipshod results. We can assure Moon owners of satisfaction and we are equipped to give it speedily.

Service and Repair Dep't
3115 Locust St., St. Louis
Under the direction of Mr. Geo. H. Schelp, Secretary



The Spectacles of George Washington

were the best he could obtain in those days; crude, indeed, in comparison to the comfortable, graceful eye glasses of today.

Erker's

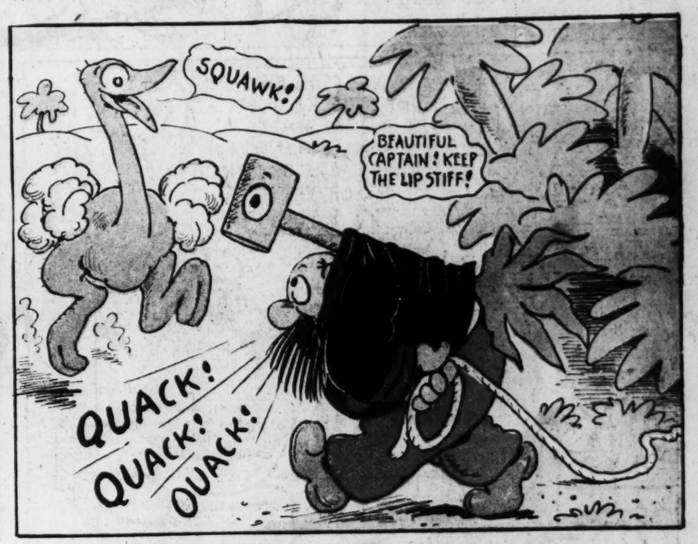
608 Olive — TWO STORES — 511 N. Grand

FUNNY SIDE
SECTION OF
ST. LOUIS POST-DISPATCH
SUNDAY
MAR 16
1919
COPYRIGHT 1919 BY PRESS PUBLISHING CO. NEW YORK WORLD

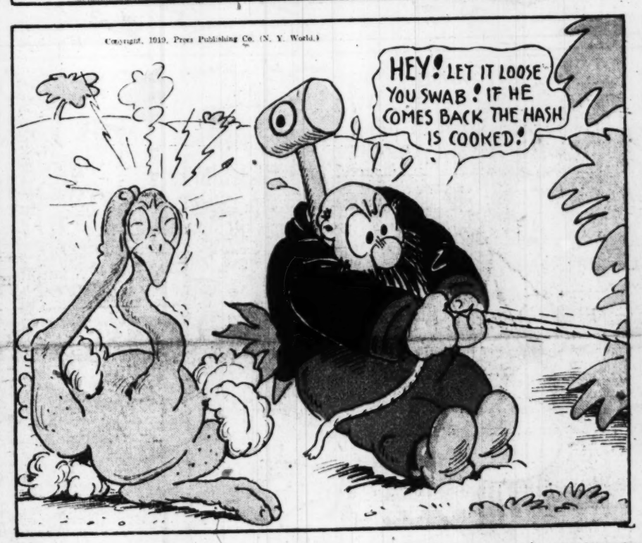
The Captain and the Kids—By R. Dirks













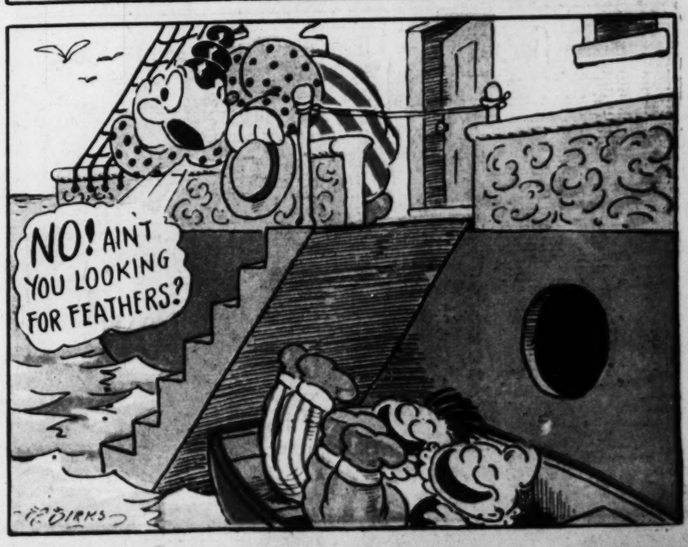






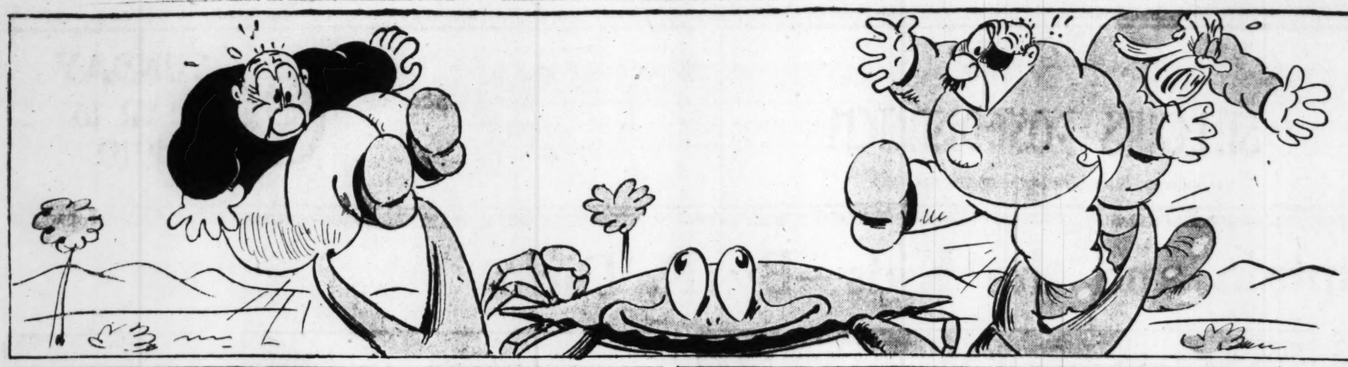


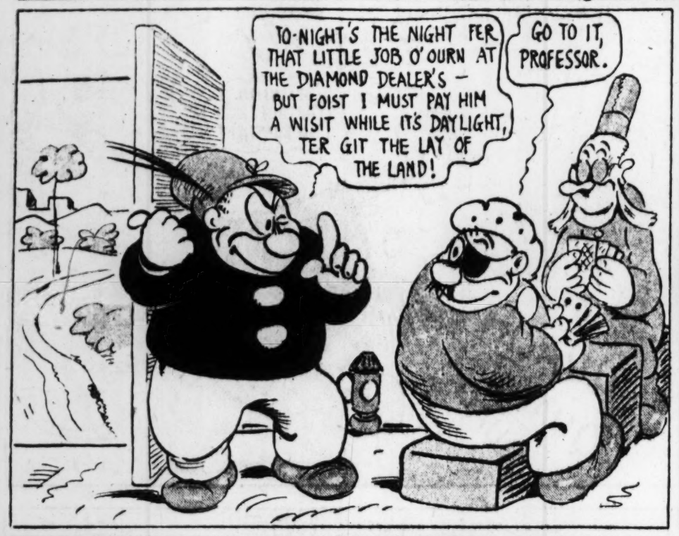




Hawkshaw the Detective

The Diverting Episode of the Unsuspecting Burglars and the Jeweler's Safe.



















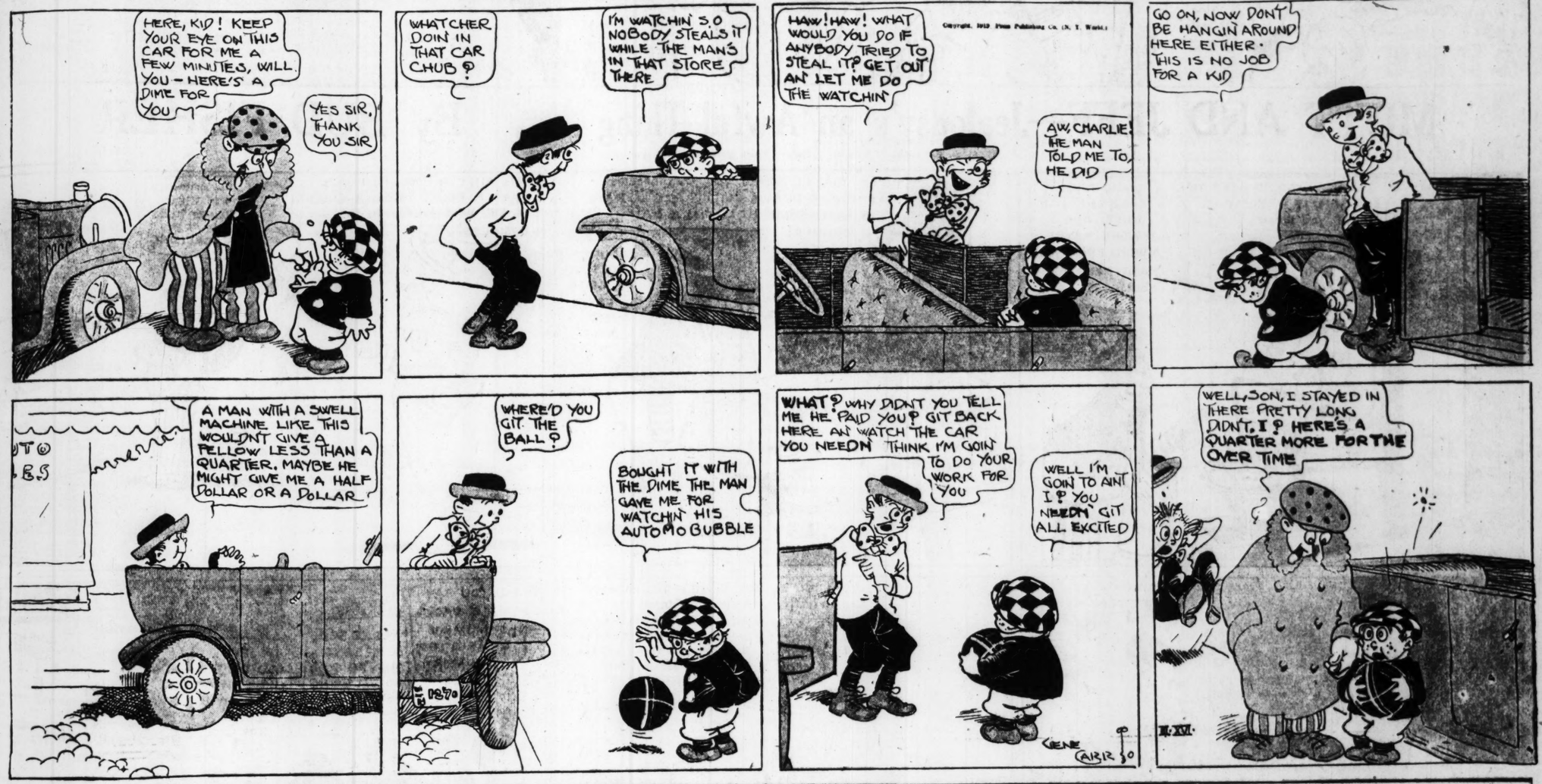








Chub's Big Brother—He Is Just a Little Too Clever



Poor Mr. W.—He Is So Very Chivalrous





MUTT AND JEFF—Jealousy's an Awful Thing ❁ By BUD FISHER

(Copyright, 1919, by H. C. Fisher. Trade Mark Reg. U. S. Pat. Off.)



